

# EXHIBIT S3-13

BEING PART OF LOTS 1 AND 2, CERTIFIED SURVEY  
 MAP NUMBER 6411. LOCATED IN PART OF THE  
 SE 1/4 OF THE SE 1/4, SECTION 29, TOWNSHIP  
 7 NORTH, RANGE 8 EAST, TOWN OF MIDDLETON,  
 DANE COUNTY, WISCONSIN

LINE TABLE

No.	Direction	Distance
L1	N 0°46'00" E	33.00'
L2	N 0°46'00" E	19.90'
L3	S 0°36'43" W	33.99'
L4	S 0°36'43" W	33.99'
L5	S 89°35'44" W	25.06'
L6	N 0°46'00" E	52.90'
L7	N 0°46'00" E	20.01'
L8	S 0°36'43" W	33.99'

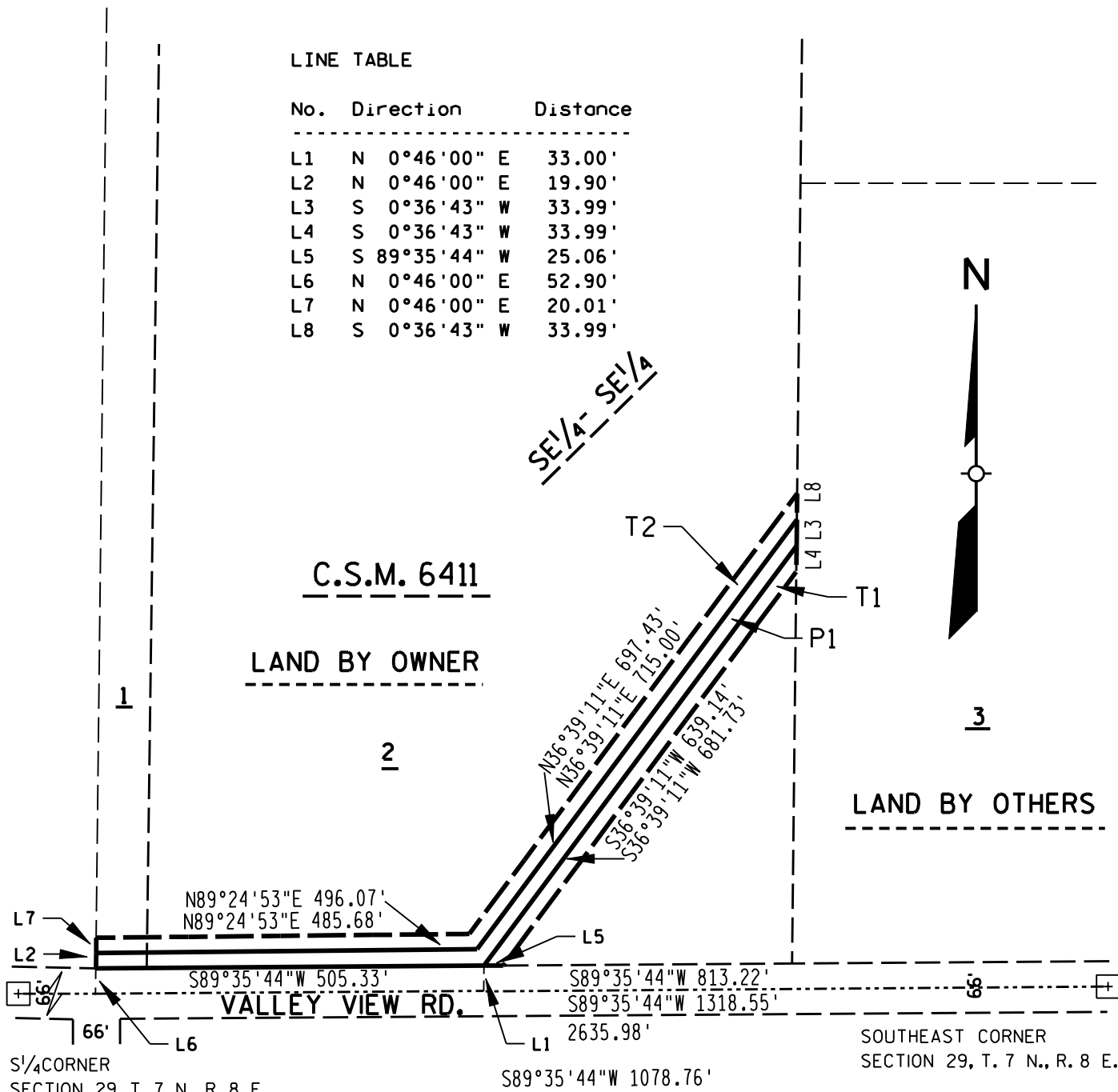

P1=PERMANENT SEWER EASEMENT  
 T1/T2=TEMPORARY SEWER CONSTRUCTION EASEMENT



THIS INSTRUMENT WAS  
 DRAFTED BY EARTH TECH  
 EARTH TECH, INC.  
 MADISON, WI. EARTH TECH PROJECT NO. 84025 SHEET OF

OWNER:  
 DOUGLAS C. AND PATRICIA H. MALMQUIST  
 7474 OAK HILL CT.  
 VERONA, WI. 53593