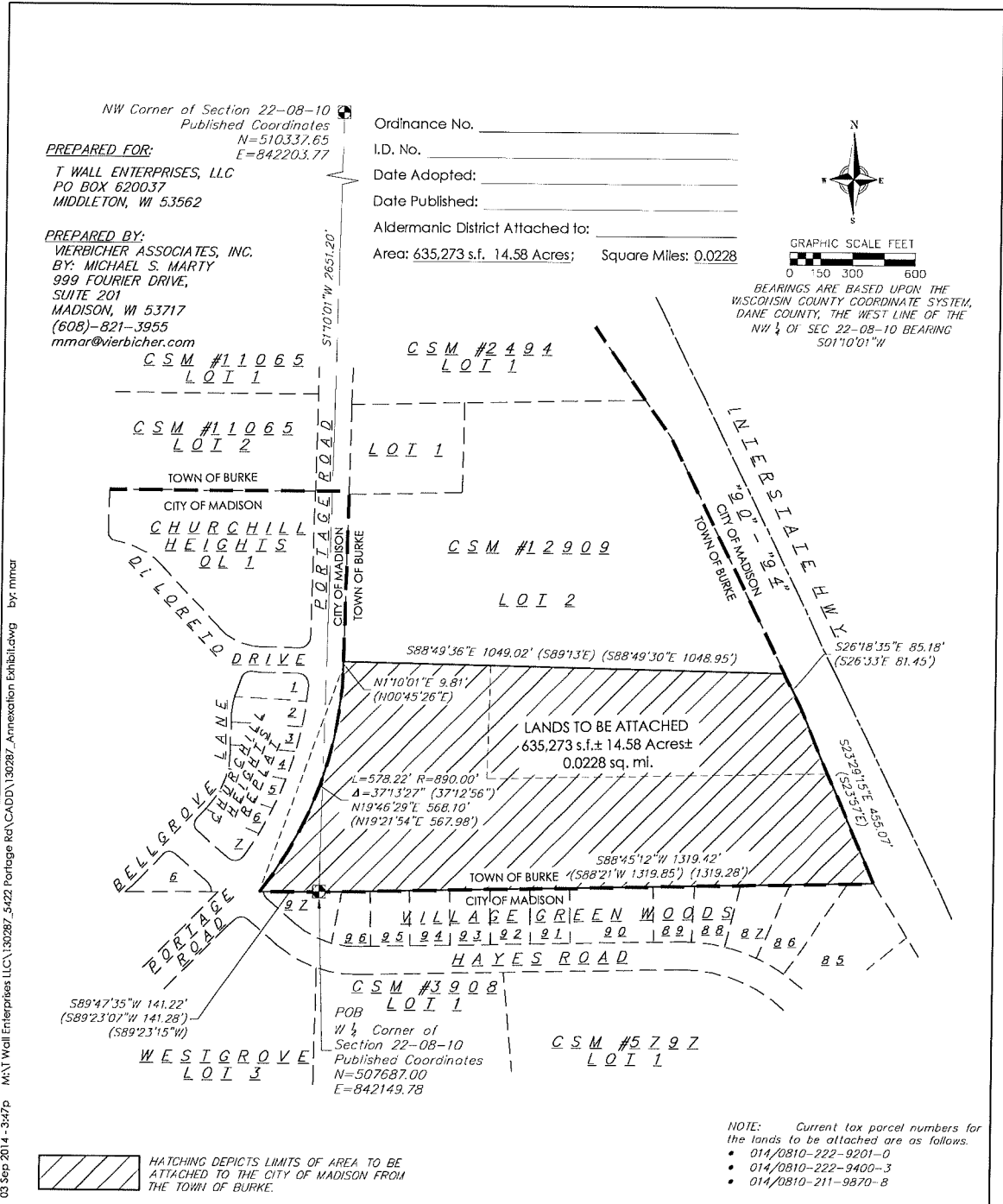

EXHIBIT B



NW Corner of Section 22-08-10
Published Coordinates
N=510337.65
E=842203.77

PREPARED FOR:
T WALL ENTERPRISES, LLC
PO BOX 620037
MIDDLETON, WI 53562

PREPARED BY:
VIERBICHER ASSOCIATES, INC.
BY: MICHAEL S. MARTY
999 FOURIER DRIVE,
SUITE 201
MADISON, WI 53717
(608)-821-3955
mmar@vierbicher.com

Ordinance No. _____
I.D. No. _____
Date Adopted: _____
Date Published: _____
Aldermanic District Attached to: _____
Area: 635,273 s.f. 14.58 Acres; Square Miles: 0.0228

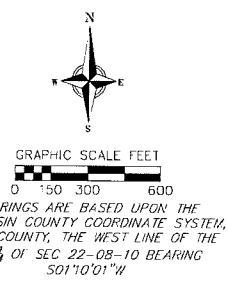

03 Sep 2014 - 3:47p M:\T Wall Enterprises LLC\130287_5422 Portage Rd\CADD\130287_Annexation Exhibit.dwg by: mmar

HATCHING DEPICTS LIMITS OF AREA TO BE ATTACHED TO THE CITY OF MADISON FROM THE TOWN OF BURKE.

NOTE: Current tax parcel numbers for the lands to be attached are as follows.
• 014/0810-222-9201-0
• 014/0810-222-9400-3
• 014/0810-211-9870-8

vierbicher
planners | engineers | advisors

REEDSBURG - MADISON - PRAIRIE DU CHIEN
999 Fourier Drive, Suite 201 Madison, Wisconsin 53717
Phone: (608) 826-0532 Fax: (608) 826-0530

ATTACHMENT MAP

SCALE	1"=300'	SHEET	
CHECKED	MZIE	1 OF 1	
DRAFTER	MMAR		
DATE	2014-09-03		
JOB NO.	130287		