



# WOODLAND MONTESSORI SCHOOL

1124 COLBY ST., MADISON, WI 53715

**ARCHITECT**

OPN ARCHITECTS  
301 N. BROOM STREET, SUITE 100  
MADISON, WI 53703

**GENERAL CONTRACTOR**

SUPREME STRUCTURES, INC.  
2906 MARKETPLACE DRIVE  
MADISON, WI 53719

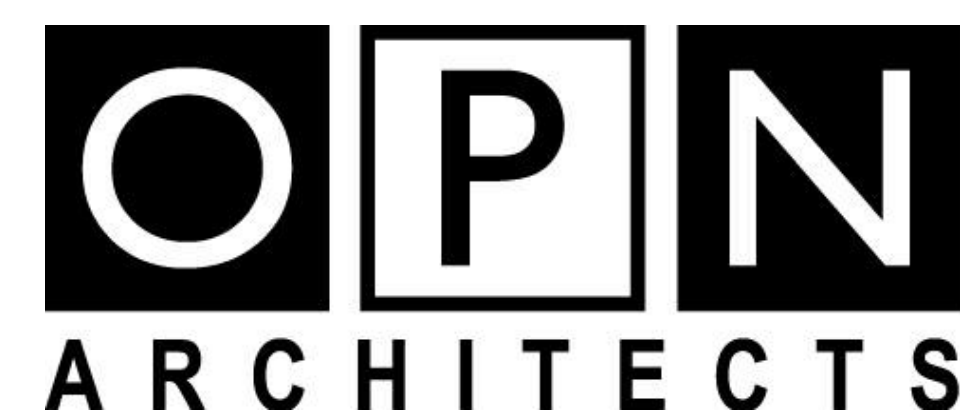

301 N BROOM STREET #100, MADISON, WI 53703  
P. 608.819.0260 F. 608.819.0261 www.opnarchitects.com

**CIVIL DRAWINGS**

SHEET NUMBER	SHEET NAME
C100	NOTES / LEGEND
C200	DEMOLITION PLAN
C300	SITE PLAN
C400	GRADING / EROSION PLAN
C401	DETAILED GRADING PLAN
C500	UTILITY PLAN
C600	DETAILS

**LANDSCAPE DRAWINGS**

SHEET NUMBER	SHEET NAME
L100	LANDSCAPE PLAN
L200	LANDSCAPE DETAILS / NOTES

**FIRE ACCESS DRAWINGS**

SHEET NUMBER	SHEET NAME
F100	FIRE ACCESS

**ARCHITECTURAL DRAWINGS**

SHEET NUMBER	SHEET NAME
A002	SITE GEOMETRY PLAN
A004	GLAZING ELEVATIONS
A100	BASEMENT PLAN
A101	LEVEL 1 PLAN
A102	LEVEL 2 PLAN
A104	ROOF PLAN
A201	EXTERIOR ELEVATIONS
A202	EXTERIOR ELEVATIONS
A203	EXTERIOR ELEVATIONS
A301	BUILDING SECTIONS
A302	BUILDING SECTIONS
A303	BUILDING SECTIONS

**EXISTING CONDITIONS MAP**

LOTS 15, 16, 17 AND THE EAST 40 FEET OF LOTS 18, 19, AND 20, LAKESIDE ADDITION TO SOUTH MADISON, LOCATED IN THE SOUTHEAST QUARTER OF THE NORTHEAST QUARTER OF SECTION 26, TOWNSHIP 07 NORTH, RANGE 09 EAST, CITY OF MADISON, DANE COUNTY, WISCONSIN.



VICINITY MAP  
NOT TO SCALE

**LEGEND**

- GOVERNMENT CORNER
- 1" IRON PIPE FOUND
- 3/4" REBAR FOUND
- CHISELED "X" SET
- 3/4" x 24" REBAR SET (1.50 LBS/LF)
- MAIL BOX
- SIGN
- SANITARY MANHOLE
- HYDRANT
- WATER VALVE
- CURB STOP/SERVICE VALVE
- STORM MANHOLE
- CURB INLET
- SQUARE CASTED INLET
- GAS REGULATOR/METER
- GAS VALVE
- AIR CONDITION UNIT
- POWER POLE W/GUY
- VAULT
- TELEPHONE PEDESTAL
- DECIDUOUS TREE
- CONIFEROUS TREE
- PARCEL BOUNDARY
- SECTION LINE
- RIGHT-OF-WAY LINE
- CENTERLINE
- PLATTED LOT LINE
- EASEMENT LINE
- FENCE LINE
- STONE WALL
- GUARD OR SAFETY RAIL
- CONCRETE CURB & GUTTER
- SANITARY SEWER
- WATER LINE
- STORM SEWER
- NATURAL GAS
- OVERHEAD LINE
- BITUMINOUS PAVEMENT
- CONCRETE PAVEMENT
- END OF FLAGGED UTILITIES
- ( ) DENOTES RECORDED AS MEASUREMENTS DEPICTING THE SAME LINE ON THE GROUND AS RETRACED BY THIS SURVEY

**NOTES**

- FIELD WORK PERFORMED BY ON NOVEMBER 14, 22, AND 29, 2023.
- BEARINGS FOR THIS SURVEY AND MAP ARE REFERENCED TO THE WISCONSIN COUNTY COORDINATE SYSTEM, DANE COUNTY. THE SOUTH LINE OF THE NORTHEAST QUARTER OF SECTION 26-07-09, RECORDED AS N88°48'41"W.
- ELEVATIONS ARE BASED ON THE NORTH AMERICAN VERTICAL DATUM OF 1988 (NAVD88). BENCHMARK IS A 1-1/4" REBAR MARKING THE EAST QUARTER CORNER OF SECTION 26, T07N, R09E, ELEVATION = 851.34'
- CONTOUR INTERVAL IS ONE FOOT.
- SUBSURFACE UTILITIES AND FEATURES SHOWN ON THIS MAP HAVE BEEN APPROXIMATED BY LOCATING SURFICIAL FEATURES AND APPURTENANCES. LOCATING DIGGERS HOTLINE FIELD MARKINGS AND BY REFERENCE TO UTILITY RECORDS AND MAPS. DIGGER'S HOTLINE TICKET No. 20234602991, 20234603032, AND 20234603096, WITH A CLEAR DATE OF NOVEMBER 16, 2023.
- UTILITY COMPANIES CONTACTED THRU DIGGERS HOTLINE:  
CITY OF MADISON ENGINEERING  
MADISON GAS AND ELECTRIC COMPANY (ELECTRIC AND GAS)  
CHARTER COMMUNICATIONS  
MADISON METROPOLITAN SEWERAGE DISTRICT  
A&T DISTRIBUTION
- BEFORE EXCAVATION, APPROPRIATE UTILITY COMPANIES SHOULD BE CONTACTED. FOR EXACT LOCATION OF UNDERGROUND UTILITIES, CONTACT DIGGERS HOTLINE, AT 1.800.242.8511.
- ROADWAY UTILITY RECORD DRAWINGS WERE REQUESTED FROM THE CITY OF MADISON. THE UTILITIES SHOWN REPRESENT FIELD LOCATED UTILITIES IN COMBINATION WITH THE SUPPLIED CITY RECORDS.
- FOUND ALL TIES OF RECORD FOR THE SECTION CORNERS.
- THE BOUNDARY ON THIS MAP SUPERCEDES THE PREVIOUS MAP.

**LEGAL DESCRIPTION**

**PARCEL ONE:**  
THE EAST 40 FEET OF LOTS EIGHTEEN (18), NINETEEN (19), AND TWENTY (20), BLOCK TWO (2), LAKESIDE ADDITION TO SOUTH MADISON, IN THE CITY OF MADISON, DANE COUNTY, WISCONSIN.

FOR INFORMATIONAL PURPOSES ONLY:  
TAX PARCEL No.: 251/0709-261-0815-5  
ADDRESS: 114 VAN DEUSEN STREET, MADISON, WI

**PARCEL TWO:**  
LOTS 15, 16, AND 17, BLOCK 2, LAKESIDE ADDITION TO SOUTH MADISON, CITY OF MADISON, DANE COUNTY, WISCONSIN.

TAX PARCEL No.: 251/0709-261-0816-3  
ADDRESS: 1124 COLBY STREET, MADISON, WI

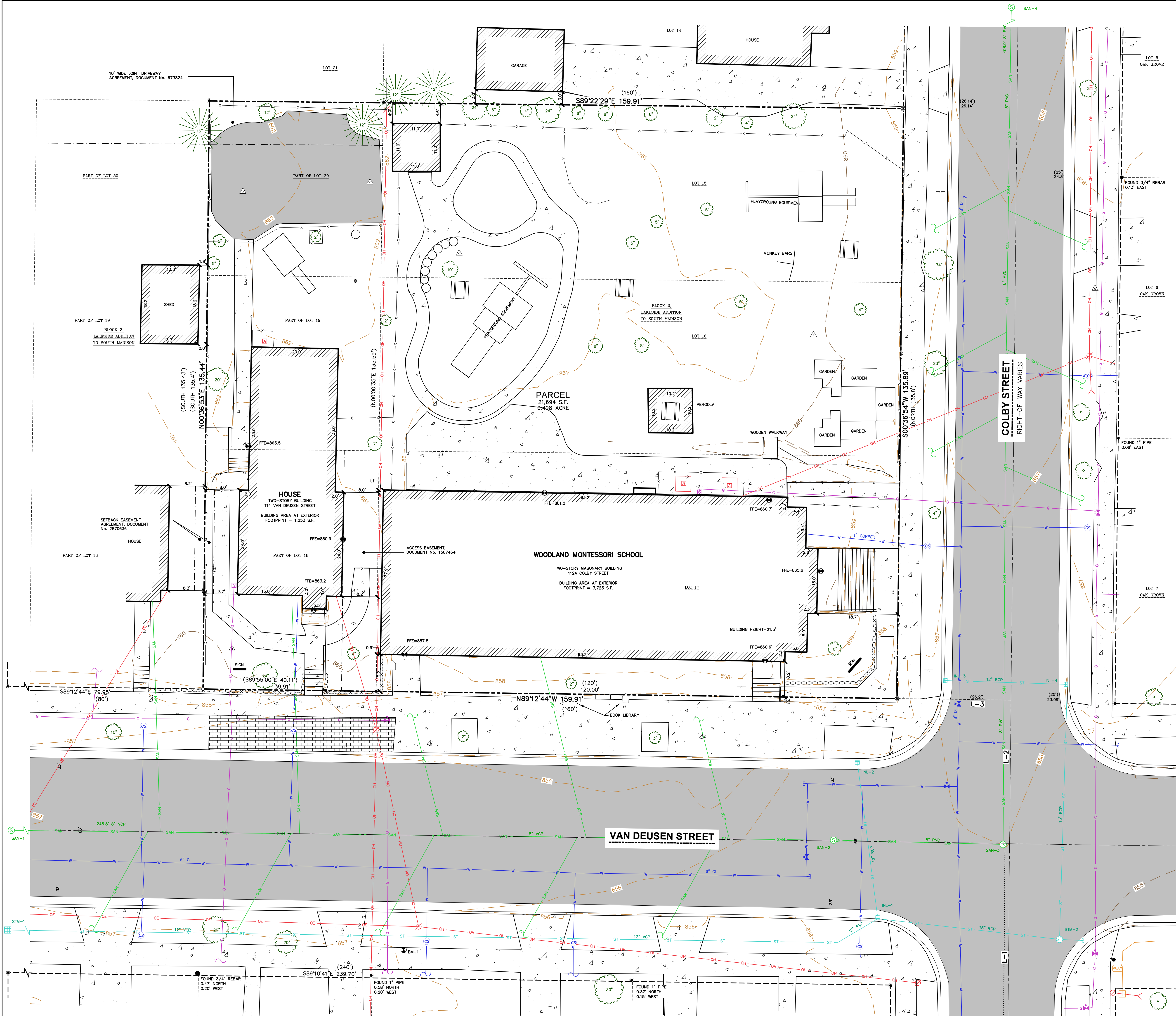

**LINE TABLE**

LINE	BEARING	DISTANCE
L-1	N00°29'47"E	506.93'
L-2	N00°32'04"E	33.08'
L-3	N89°12'44"W	26.22'

**SANITARY SEWER MANHOLES**

STRUCT. ID	RIM ELEVATION	INVERT ELEVATION	PIPE SIZE	PIPE TYPE
SAN-1	857.26	W 849.86	8"	VCP
		E 849.81	8"	VCP
		W 848.54	8"	VCP
		E 846.96	8"	PVC
SAN-3	856.02	W 846.76	8"	PVC
		N 846.72	8"	PVC
		S 844.86	8"	PVC
		N 844.84	8"	PVC
SAN-4	856.19	N 844.84	8"	PVC

**STORM SEWER MANHOLES**

STRUCT. ID	RIM ELEVATION	INVERT ELEVATION	PIPE SIZE	PIPE TYPE
STM-1	856.90	N 852.48	12"	VCP
		W 853.68	12"	VCP
		NW 852.80	12"	RCP
		NE 852.80	12"	VCP
INL-1	855.42	*SW -	12"	PVC
		N 850.57	12"	RCP
		SE 850.32	15"	RCP
STM-2	855.29	NW 849.84	15"	RCP
		N 850.19	15"	RCP
		E 849.59	18"	RCP

\*UNABLE TO GET INVERT ELEVATION DUE TO OFFSET FROM MANHOLE.

**STORM SEWER INLETS**

INLET ID	RIM ELEVATION	INVERT ELEVATION	PIPE SIZE	PIPE TYPE
INL-2	855.63	S 852.63	12"	RCP
INL-3	856.28	E 852.43	12"	RCP
INL-4	855.96	W 852.05	12"	RCP
		S 852.01	15"	RCP

**BENCHMARKS**

BENCH MARK	ELEVATION	DESCRIPTION
BM-1	856.97	CUT CROSS IN SIDEWALK, SOUTH SIDE OF VAN DEUSEN STREET
BM-2	856.98	BURY BOLT ON HYDRANT, SOUTHEAST QUADRANT OF VAN DEUSEN AND COLBY STREETS

\*JSD PROFESSIONAL SERVICES, INC. DOES NOT GUARANTEE THAT THE BENCHMARK ELEVATIONS LISTED ON THIS MAP HAVE NOT BEEN DISTURBED SINCE THE DATE OF THIS SURVEY AND SHOULD BE VERIFIED PRIOR TO CONSTRUCTION ACTIVITIES.

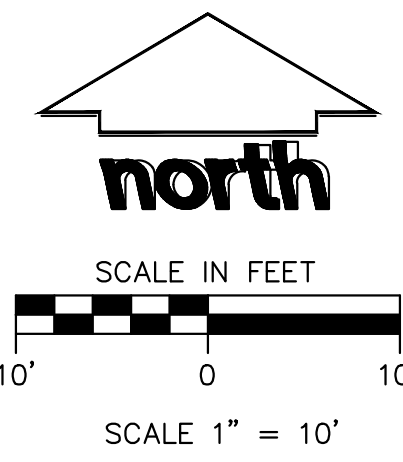

## LEGEND

	PROPERTY LINE
	RIGHT-OF-WAY
	EASEMENT LINE
	BUILDING OUTLINE
	BUILDING OVERHANG
	BUILDING SETBACK LINE
	SAWCUT EXISTING PAVEMENT
	DEMOLITION - REMOVAL OF ONSITE CURB SURFACES AND BASE COURSE
	DEMOLITION - REMOVAL OF FENCE
	DEMOLITION - REMOVAL OF RETAINING WALL
	DEMOLITION - REMOVAL OF ASPHALT SURFACES
	DEMOLITION - REMOVAL OF CONCRETE SURFACES
	DEMOLITION - REMOVAL OF BUILDINGS/STRUCTURES
	DEMOLITION - REMOVAL OF UTILITIES
	DEMOLITION - REMOVAL OF LANDSCAPE BEDDING
	PROTECT EXISTING TREE
	TREE REMOVAL
	SHRUB REMOVAL
	EDGE OF PAVEMENT OR ARTIFICIAL TURF
	STANDARD CURB AND GUTTER
	REJECT CURB AND GUTTER
	ASPHALT PAVEMENT
	CONCRETE PAVEMENT
	HEAVY DUTY CONCRETE PAVEMENT
	PROPOSED 1 FOOT CONTOUR
	PROPOSED 5 FOOT CONTOUR
	EXISTING 1 FOOT CONTOUR
	EXISTING 5 FOOT CONTOUR
	DRAINAGE DIRECTION
	GRADE BREAK
	RETAINING WALL
	RAILING
	FENCE
	BOLLARD
	BIKE RACK
	SANITARY SEWER
	WATER MAIN
	STORM SEWER
	8'x4'x4" INSULATION (PLAN VIEW)
	8'x4'x4" INSULATION (PROFILE VIEW)
	SILT FENCE
	RIP-RAP
	CONSTRUCTION ENTRANCE
	EROSION MATTING
	TURF REINFORCEMENT MATTING
	SPOT ELEVATION
	EP - EDGE OF PAVEMENT
	FG - FINISH GRADE
	EC - EDGE OF CONCRETE
	EX - MATCH EXISTING GRADE
	SW - SIDEWALK
	BW - BOTTOM OF WALL
	TW - TOP OF WALL
	PAD - UTILITY PAD
	DITCH CHECK
	INLET PROTECTION

## EROSION CONTROL NOTES

- CONTRACTOR IS RESPONSIBLE TO NOTIFY ENGINEER OF RECORD AND OFFICIALS OF ANY CHANGES TO THE EROSION CONTROL AND STORMWATER MANAGEMENT PLANS. ENGINEER OF RECORD AND APPROVED OFFICIALS MUST APPROVE ANY CHANGES PRIOR TO DEVIATION FROM THE APPROVED PLANS.
- ALL EROSION CONTROL MEASURES SHALL BE CONSTRUCTED AND MAINTAINED BY THE CONTRACTOR IN ACCORDANCE WITH THE WISCONSIN DEPARTMENT OF NATURAL RESOURCES (WDNR) TECHNICAL STANDARDS REFERRED TO AS MADISON ORDINANCES. IT IS THE CONTRACTOR'S RESPONSIBILITY TO OBTAIN A COPY OF THESE STANDARDS. CONTRACTOR SHALL BE RESPONSIBLE FOR ANY ADDITIONAL EROSION CONTROL MEASURES WHICH MAY BE NECESSARY TO MEET UNFORESEEN FIELD CONDITIONS.
- INSTALL PERIMETER EROSION CONTROL MEASURES (SUCH AS CONSTRUCTION ENTRANCES, SILT FENCE AND EXISTING INLET PROTECTION) PRIOR TO ANY SITE WORK, INCLUDING GRADING OR DISTURBANCE OF EXISTING SURFACE COVER, AS SHOWN ON PLAN. MODIFICATIONS TO THE APPROVED EROSION CONTROL DESIGN IN ORDER TO MEET UNFORESEEN FIELD CONDITIONS IS ALLOWED IF MODIFICATIONS CONFORM TO BMP'S. ALL DESIGN MODIFICATIONS MUST BE APPROVED BY THE CITY OF MADISON PRIOR TO DEVIATION FROM THE APPROVED PLAN.
- ADDITIONAL EROSION CONTROL MEASURES, AS REQUESTED BY STATE INSPECTORS, LOCAL INSPECTORS, COUNTY INSPECTORS AND/OR ENGINEER OF RECORD SHALL BE INSTALLED WITHIN 24 HOURS OF REQUEST.
- INSPECTIONS AND MAINTENANCE OF ALL EROSION CONTROL MEASURES SHALL BE ROUTINE (ONCE PER WEEK MINIMUM) TO ENSURE PROPER FUNCTION OF EROSION CONTROLS AT ALL TIMES. EROSION CONTROL MEASURES ARE TO BE IN WORKING ORDER AT THE END OF EACH WORK DAY.
- ALL EROSION AND SEDIMENT CONTROL ITEMS SHALL BE INSPECTED WITHIN 24 HOURS OF ALL RAIN EVENTS EXCEEDING 0.5 INCHES. ANY DAMAGED EROSION CONTROL MEASURES SHALL BE REPAIRED OR REPLACED IMMEDIATELY UPON INSPECTION.
- CONSTRUCTION ENTRANCES SHALL BE INSTALLED AT ALL LOCATIONS OF VEHICLE INGRESS/EGRESS PRIOR TO ADDITIONAL LOCATIONS OTHER THAN AS SHOWN ON THE PLANS. MEASURES PREPARED BY THE MUNICIPALITY, CONSTRUCTION ENTRANCES SHALL BE 50' LONG AND NO LESS THAN 12" THICK BY USE OF 3" CLEAR STONE. CONSTRUCTION ENTRANCES SHALL BE MAINTAINED BY THE CONTRACTOR WITHIN 30' OF THE TRUNK OF THE TREE OR UNPAVED AREAS AND 5' FROM ADJACENT PUBLIC STREETS AFTER EACH WORKING DAY OR MORE FREQUENTLY AS REQUIRED.
- PAVED SURFACES ADJACENT TO CONSTRUCTION SITE VEHICLE ACCESS SHALL BE SWEEP AND/OR SCOPED TO REMOVE ACCUMULATED SOIL, DIRT AND/OR DUST AFTER THE END OF EACH WORK DAY AND AS REQUESTED BY THE ENGINEER OF RECORD.
- INLET PROTECTION SHALL BE IMMEDIATELY FITTED AT THE INLET OF ALL INSTALLED STORM SEWER AND SILT FENCE SHALL BE IMMEDIATELY FITTED AT ALL INSTALLED CULVERT INLETS TO PREVENT SEDIMENT DEPOSITION WITHIN STORM SEWER SYSTEMS.
- INSTALL EROSION CONTROLS ON THE DOWNSTREAM SIDE OF STOCKPILES. IF STOCKPILE REMAINS UNDISTURBED FOR MORE THAN SEVEN (7) DAYS, TEMPORARY SEEDING AND STABILIZATION IN ACCORDANCE WITH THE WISCONSIN DEPARTMENT OF NATURAL RESOURCES (WDNR) TECHNICAL STANDARDS NOVEMBER 15TH AND MAY 15TH, THE MULCHING SHALL BE PERFORMED BY HYDRO-MULCHING WITH A "SOILFINDER".
- DITCH CHECKS AND APPLICABLE EROSION NETTING/MATTING SHALL BE INSTALLED IMMEDIATELY AFTER COMPLETION OF GRADING EXCEPT WITHIN DITCHES/SWALES TO PREVENT SOIL TRANSPORTATION.
- EROSION CONTROL FOR UTILITY CONSTRUCTION (STORM SEWER, SANITARY SEWER, WATER MAIN, ETC.):
  - PLACE EXCAVATED TRENCH MATERIAL ON THE HIGH SIDE OF THE TRENCH.
  - BACKFILL, COMPACT, AND STABILIZE THE TRENCH IMMEDIATELY AFTER PIPE CONSTRUCTION.
  - CONCRETE TRENCH WATER INLET TO A SEIMENTATION BASIN OR FILTERING TANK IN ACCORDANCE WITH THE DEWATERING TECHNICAL STANDARD NO. 1061 PRIOR TO RELEASE INTO THE STORM SEWER, RECEIVING STREAM, OR DRAINAGE DITCH.
- ALL SLOPES 4:1 OR GREATER SHALL BE STABILIZED WITH CLASS 1, TYPE B EROSION MATTING OR APPLICATION OF EROSION CONTROL TREATMENT (WOOD) APPROVED POLYMER SOIL STABILIZATION TREATMENT OR A COMBINATION THEREOF, AS REQUIRED WITHIN 7 DAYS OF REACHING FINAL GRADE. CONDITION 1: AT LEAST 70% OF THE TRENCH SHALL BE STABILIZED WITH CLASS 1, TYPE B EROSION MATTING AND/OR NETTING USED ONSITE SHALL BE INSTALLED IN ACCORDANCE WITH MANUFACTURER'S GUIDELINES AND WDNR TECHNICAL STANDARDS 1052 TO 1055.
- CONTRACTOR SHALL TAKE ALL NECESSARY STEPS TO CONTROL DUST ARISING FROM CONSTRUCTION OPERATIONS. REFER TO WDNR TECHNICAL STANDARD 1068.
- EROSION CONTROL MEASURES SHALL NOT BE REMOVED UNTIL ALL LAND DISTURBING CONSTRUCTION ACTIVITY AT THE SITE HAS BEEN COMPLETED AND THAT A UNIFORM PERENNIAL VEGETATIVE COVER HAS BEEN ESTABLISHED WITH A DENSITY OF AT LEAST 70% FOR UNPAVED AREAS AND IS NOT COVERED BY PERMANENT STRUCTURES OR THAT EMPLOY EQUIVALENT PERMANENT STABILIZATION MEASURES.
- CONTRACTOR/OWNER SHALL FILE A NOTICE OF TERMINATION UPON COMPLETION OF THE PROJECT IN ACCORDANCE WITH WDNR REQUIREMENTS AND/OR PROPERTY SALE IN ACCORDANCE WITH WDNR TECHNICAL STANDARD 1069.
- STABILIZATION PRACTICES:**
  - STABILIZATION MEASURES SHALL BE INITIATED AS SOON AS PRACTICABLE IN PORTIONS OF THE SITE WHERE CONSTRUCTION ACTIVITIES HAVE TEMPORARILY OR PERMANENTLY CEASED. NO MORE THAN SEVEN (7) DAYS SHALL PASS AFTER THE CONSTRUCTION ACTIVITY IN THAT PORTION OF THE SITE HAS CEASED UNTIL THE STABILIZATION MEASURES ARE INITIATED.
  - THE INITIATION STABILIZATION MEASURES BY THE SEVENTH (7) DAY AFTER CONSTRUCTION ACTIVITY HAS CEASED IS PRECLUDED BY SNOW COVER. IN THAT EVENT, STABILIZATION SHALL BE INITIATED AS SOON AS PRACTICABLE AFTER THE SNOW COVER IS REMOVED.
  - CONSTRUCTION ACTIVITY WILL RESUME ON A PORTION OF THE SITE WITHIN FOURTEEN (14) DAYS AFTER THE SEVENTH (7) DAY AFTER CONSTRUCTION ACTIVITY HAS CEASED. IF CONSTRUCTION ACTIVITY IS TEMPORARILY CEASED IS LESS THAN FOURTEEN (14) DAYS, IN THAT EVENT, STABILIZATION MEASURES DO NOT HAVE TO BE INITIATED ON THAT PORTION OF THE SITE BY THE SEVENTH (7) DAY AFTER CONSTRUCTION ACTIVITY HAS CEASED. HOWEVER, WEATHER STABILIZATION MEASURES SHALL BE DETERMINED BASED ON SITE CONDITIONS AT THE TIME OF CONSTRUCTION ACTIVITY HAS CEASED. STABILIZATION MEASURES SHALL BE EFFECTIVE UNDER CONDITIONS AND LENGTH OF TIME MEASURE MUST BE EFFECTIVE. THE FOLLOWING ARE ACCEPTABLE STABILIZATION MEASURES:
    - PERMANENT SEEDING; IN ACCORDANCE WITH APPROVED CONSTRUCTION SPECIFICATION
    - TEMPORARY SEEDING; MAY CONSIST OF SPRING OATS(100LBS/ACRE) AND/OR WHEAT OR CEREAL RYE (150LBS/ACRE)
    - HYDRO-MULCHING WITH A TACKIFIER
    - GEOTEXTILE EROSION MATTING
    - SOODING

## CITY FORESTRY NOTES

- ALL PROPOSED STREET TREE REMOVALS WITHIN THE RIGHT OF WAY SHALL BE REVIEWED BY CITY FORESTRY BEFORE THE PLAN COMMISSION MEETING. STREET TREE REMOVALS REQUIRE APPROVAL AND A TREE REMOVAL PERMIT ISSUED BY CITY FORESTRY. ANY STREET TREE REMOVALS REQUESTED AFTER THE DEVELOPMENT PLAN IS APPROVED BY THE PLAN COMMISSION OR THE PUBLIC WORKS AND CITY FORESTRY DEPARTMENT SHALL REQUIRE A MINIMUM OF A 72-HOUR REVIEW PERIOD WHICH SHALL INCLUDE THE NOTIFICATION OF THE ALDERPERSON WITHIN WHO'S DISTRICT IS AFFECTED BY THE STREET TREE REMOVAL(S) PRIOR TO A TREE REMOVAL PERMIT BEING ISSUED.
- AS DEFINED BY SECTION 107.13 OF CITY OF MADISON STANDARD SPECIFICATIONS FOR PUBLIC WORKS CONSTRUCTION, NO EXCAVATION IS PERMITTED WITHIN 5 FEET OF THE TRUNK OF THE STREET TREE OR WHEN CUTTING ROOTS OVER 3 INCHES IN DIAMETER. IF EXCAVATION IS NECESSARY, THE CONTRACTOR SHALL CONTACT MADISON CITY FORESTRY (266-4816) PRIOR TO EXCAVATION. CITY OF MADISON FORESTRY PERSONNEL SHALL ASSESS THE IMPACT TO THE TREE AND TO ITS ROOT SYSTEM PRIOR TO WORK COMMENCING. TREE PROTECTION SPECIFICATIONS CAN BE FOUND ON THE FOLLOWING WEBSITE: [HTTPS://WWW.CITYOFMADISON.COM/BUSINESS/PW/SPECS.CFM](https://www.cityofmadison.com/BUSINESS/PW/SPECS.CFM)
- CONTRACTOR SHALL TAKE PRECAUTIONS DURING CONSTRUCTION TO NOT DISFIGURE, SCAR, OR IMPAIR THE HEALTH OF ANY STREET TREE. CONTRACTOR SHALL OPERATE EQUIPMENT IN A MANNER AS TO NOT DAMAGE THE BRANCHES OF THE STREET TREE(S). THIS MAY REQUIRE USING SMALLER EQUIPMENT AND LOADING AND UNLOADING MATERIALS IN A DESIGNATED SPACE AWAY FROM TREES ON THE CONSTRUCTION SITE. ANY DAMAGE OR INJURY TO EXISTING STREET TREES (EITHER ABOVE OR BELOW GROUND) SHALL BE REPORTED IMMEDIATELY TO CITY FORESTRY AT 266-4816. PENALTIES AND REMEDIATION SHALL BE REQUIRED.
- SECTION 107.13(G) OF CITY OF MADISON STANDARD SPECIFICATIONS FOR PUBLIC WORKS CONSTRUCTION ADDRESSES SOIL COMPACTION NEAR STREET TREES AND SHALL BE FOLLOWED BY CONTRACTOR. THE STORAGE OF PARKED VEHICLES, CONSTRUCTION EQUIPMENT, BUILDING MATERIALS, REFUSE, EXCAVATED SOILS OR DUMPING OF POISSONOUS MATERIALS OR AROUND TREES AND ROOTS WITHIN FIVE (5) FEET OF THE TREE OR WITHIN THE PROTECTION ZONE IS PROHIBITED.
- ON THIS PROJECT, STREET TREE PROTECTION ZONE FENCING IS REQUIRED. THE FENCING SHALL BE ERECTED BEFORE THE DEMOLITION, GRADING OR CONSTRUCTION BEGINS. THE FENCE SHALL INCLUDE THE ENTIRE WIDTH OF TERRACE AND, EXTEND AT LEAST 5 FEET ON BOTH SIDES OF THE OUTSIDE EDGE OF THE TREE TRUNK. DO NOT REMOVE THE FENCING TO ALLOW FOR DELIVERIES OR EQUIPMENT ACCESS THROUGH THE TREE PROTECTION ZONE.
- STREET TREE PRUNING SHALL BE COORDINATED WITH MADISON FORESTRY AT A MINIMUM OF TWO WEEKS PRIOR TO THE START OF CONSTRUCTION FOR THIS PROJECT. ALL PRUNING SHALL FOLLOW THE AMERICAN NATIONAL STANDARDS INSTITUTE (ANSI) A300 - PART 1 STANDARDS FOR PRUNING.
- ADDITIONAL STREET TREES ARE NEEDED FOR THIS PROJECT. TREE PLANTING SPECIFICATIONS CAN BE FOUND IN SECTION 209 OF CITY OF MADISON STANDARD SPECIFICATIONS FOR PUBLIC WORKS CONSTRUCTION (WEBSITE: [HTTPS://WWW.CITYOFMADISON.COM/BUSINESS/PW/SPECS.CFM](https://www.cityofmadison.com/BUSINESS/PW/SPECS.CFM)) - ALL STREET TREE PLANTING LOCATIONS AND TREE SPECIES WITHIN THE RIGHT OF WAY SHALL BE DETERMINED BY CITY FORESTRY. A LANDSCAPE PLAN FOR STREET TREE PLANTING PLAN SHALL BE SUBMITTED IN PDF FORMAT TO CITY FORESTRY FOR APPROVAL OF PLANTING LOCATIONS WITHIN THE RIGHT OF WAY AND TREE SPECIES. ALL AVAILABLE STREET TREE PLANTING LOCATIONS SHALL BE PLANTED WITHIN THE PROJECT BOUNDARIES.
- AT LEAST ONE WEEK PRIOR TO STREET TREE PLANTING, CONTRACTOR SHALL CONTACT CITY FORESTRY AT (608) 266-4816 TO SCHEDULE INSPECTION AND APPROVAL OF NURSERY TREE STOCK AND REVIEW PLANTING SPECIFICATIONS WITH THE LANDSCAPER.

## CITY TRAFFIC ENGINEERING NOTES

- THE RIGHT-OF-WAY IS THE SOLE JURISDICTION OF THE CITY OF MADISON AND IS SUBJECT TO CHANGE AT ANY TIME PER THE RECOMMENDED PLAN BUY TRAFFIC ENGINEERING AND CITY ENGINEERING DEPARTMENT.

## UTILITY NOTES

- ALL EXISTING UTILITIES ARE SHOWN FOR INFORMATIONAL PURPOSES ONLY AND ARE NOT GUARANTEED TO BE ACCURATE OR, INCLUSIVE. THE CONTRACTOR IS RESPONSIBLE FOR MAKING HIS OWN DETERMINATION AS TO THE TYPE AND LOCATIONS OF UNDERGROUND UTILITIES, AS MAY BE NECESSARY TO AVOID DAMAGE THEREO. CONTRACTOR/OWNER SHALL CALL "DIGGER'S HOTLINE" PRIOR TO ANY CONSTRUCTION.
- PRIOR TO CONSTRUCTION, THE PRIME CONTRACTOR IS RESPONSIBLE FOR:
  - EXAMINING ALL SITE CONDITIONS RELATIVE TO THE CONDITIONS INDICATED ON THE ENGINEERING DRAWINGS. ANY DISCREPANCIES ARE TO BE REPORTED TO THE ENGINEER AND RESOLVED PRIOR TO THE START OF CONSTRUCTION.
  - OBTAINING ALL PERMITS INCLUDING PERMIT COSTS, TAP FEES, METER DEPOSITS, BONDS, AND ALL OTHER FEES REQUIRED FOR PROPOSED WORK TO OBTAIN OCCUPANCY.
  - VERIFYING ALL ELEVATIONS, LOCATIONS AND SIZES OF SANITARY, WATER AND STORM LATERALS AND CHECK ALL UTILITY CROSSINGS FOR GATE VALVES. NOTIFY ENGINEER OF ANY DISCREPANCY. NO WORK SHALL BE PERFORMED UNTIL THE DISCREPANCY IS RESOLVED.
  - NOTIFYING ALL UTILITIES PRIOR TO INSTALLATION OF ANY UNDERGROUND IMPROVEMENTS.
  - NOTIFYING THE DESIGN ENGINEER AND MUNICIPALITY 48 HOURS PRIOR TO THE START OF CONSTRUCTION TO ARRANGE FOR APPROPRIATE CONSTRUCTION OBSERVATION.
  - COORDINATING ALL CONSTRUCTION WITH OTHER CONTRACTORS INVOLVED WITH CONSTRUCTION OF THE PROPOSED DEVELOPMENT AND FOR REPORTING ANY ERRORS OR DISCREPANCIES BETWEEN THESE PLANS AND PLANS PREPARED BY OTHERS.
- ALL UTILITY WORK SHALL BE DONE IN ACCORDANCE WITH THE STANDARD SPECIFICATIONS FOR SEWER AND WATER CONSTRUCTION IN WISCONSIN - AND ALL STATE AND LOCAL CODES AND SPECIFICATIONS. IT IS THE CONTRACTORS RESPONSIBILITY TO DETERMINE WHICH SPECIFICATIONS AND CODES APPLY, AND TO COORDINATE ALL CONSTRUCTION ACTIVITIES WITH THE APPROPRIATE LOCAL AND STATE AUTHORITIES.
- SPECIFICATIONS SHALL COMPLY WITH THE CITY OF MADISON SPECIAL PROVISIONS.
- LENGTHS OF ALL UTILITIES ARE TO CENTER OF STRUCTURES OR FITTINGS AND MAY VARY SLIGHTLY FROM PLAN. LENGTHS SHALL BE VERIFIED IN THE FIELD DURING CONSTRUCTION.
- CONTRACTOR IS RESPONSIBLE FOR SITE SAFETY DURING THE CONSTRUCTION OF IMPROVEMENTS.
- CONTRACTOR SHALL INSTALL A PEDESTRIAN FENCE AROUND ALL EXCAVATIONS TO BE LEFT OPEN OVER NIGHT AS REQUIRED IN CONSTRUCTION SITES WHERE THE POTENTIAL FOR PEDESTRIAN INJURY EXISTS.
- CONTRACTOR SHALL ADJUST AND/OR RECONSTRUCT ALL UTILITY COVERS (SUCH AS MANHOLE COVERS, VALVE BOX COVERS, ETC.) TO MATCH THE FINISHED GRADES OF THE AREAS EFFECTED BY THE CONSTRUCTION.
- THE PRIME CONTRACTOR IS RESPONSIBLE FOR COORDINATING ALL CONSTRUCTION WITH OTHER CONTRACTORS INVOLVED WITH CONSTRUCTION OF THE PROPOSED DEVELOPMENT AND FOR REPORTING ANY ERRORS OR DISCREPANCIES BETWEEN THESE PLANS AND PLANS PREPARED BY OTHERS.
- ANY SANITARY SEWER, SANITARY SEWER SERVICES, WATER MAIN, WATER SERVICES, STORM SEWER, OR OTHER UTILITIES, WHICH ARE DAMAGED BY THE CONTRACTORS, SHALL BE REPAIRED TO THE OWNER'S SATISFACTION AT THE CONTRACTOR'S EXPENSE.
- THE CONTRACTOR IS RESPONSIBLE FOR PROVIDING THE ENGINEER WITH AS-BUILT CONDITIONS OF THE DESIGNATED IMPROVEMENTS IN ORDER THAT THE APPROPRIATE DRAWINGS CAN BE PREPARED. IF ANY CHANGES TO THE DRAWINGS OR ADDITIONAL DRAWINGS MUST BE REPORTED TO THE ENGINEER AS WORK PROGRESSES.
- STORM SEWER SPECIFICATIONS -
  - PIPE - REINFORCED CONCRETE PIPE (RCP) SHALL MEET THE REQUIREMENTS OF ASTM CLASS III (MINIMUM) C-76 WITH RUBBER GASKET JOINTS CONFORMING TO ASTM C-443. HIGH DENSITY POLYETHYLENE CORRUGATED PIPE SHALL BE AS MANUFACTURED BY ADS OR EQUAL WITH WATER TIGHT JOINTS, AND SHALL MEET THE REQUIREMENTS OF AASHTO DESIGNATION M-294 TYPE "S".
  - NLETS - INLETS SHALL BE CONSTRUCTED IN ACCORDANCE WITH FILE NO. 28 OF THE "STANDARD SPECIFICATIONS" OR APPROVED EQUAL WITH A 1"-8" X 2'-6" MAXIMUM OPENING. CURB FRAME & GRATE SHALL BE NEEDHAM R-3087 WITH TYPE C GRATE, OR EQUAL.
  - BACKFILL AND BEDDING - STORM SEWER SHALL BE CONSTRUCTED WITH GRAVEL BACKFILL AND CLASS "B" BEDDING IN ALL PAVED AREAS AND TO A POINT 5 FEET BEYOND THE EDGE OF PAVEMENT. TRENCHES RUNNING PARALLEL TO AND LESS THAN 5 FEET FROM THE EDGE OF PAVEMENT SHALL ALSO REQUIRE GRAVEL BACKFILL. LANDSCAPED AREAS MAY BE BACKFILLED WITH EXCAVATED MATERIAL IN CONFORMANCE WITH SECTION 8.4.3.5 OF THE "STANDARD SPECIFICATIONS".
  - MANHOLE FRAMES AND COVERS - MANHOLE FRAMES AND COVERS SHALL BE NEEDHAM R-1550 WITH TYPE "B" SELF SEALING LIDS, NON-ROCKING OR EQUAL.
  - WATER MAIN SPECIFICATIONS -
    - PIPE - DUCTILE IRON PIPE SHALL BE CLASS 52 CONFORMING TO AWWA C151 AND CHAPTER 8.18.0 OF THE "STANDARD SPECIFICATIONS". POLYVINYL CHLORIDE (PVC) PIPE SHALL MEET THE REQUIREMENTS OF AWWA STANDARD C-900, CLASS 150, DR-18, WITH CAST IRON O.D. AND INTEGRAL ELASTOMERIC BELL AND SPIGOT JOINTS. NON-METALLIC WATER MAINS SHALL BE INSTALLED WITH BLUE INSULATED CONSTRUCTION LOCATION MARKING (SPL 382.30(1)(v)).
    - VALVES AND VALVE BOXES - GATE VALVES SHALL BE AWWA GATE VALVES MEETING THE REQUIREMENTS OF AWWA C-500 AND CHAPTER 8.2.7.0 OF THE "STANDARD SPECIFICATIONS". GATE VALVES AND VALVE BOXES SHALL CONFORM TO LOCAL PLUMBING ORDINANCES.
    - HYDRANTS - VALVES SHALL CONFORM TO THE SPECIFICATIONS OF THE CITY OF MADISON. THE DISTANCE FROM THE GROUND LINE TO THE CENTERLINE OF THE LOWEST NOZZLE AND THE LOWEST CONNECTION OF THE FIRE DEPARTMENT SHALL BE NO LESS THAN 18-INCHES AND NO GREATER THAN 23-INCHES (SEE DETAIL).
    - BEDDING AND COVER MATERIAL - PIPE BEDDING AND COVER MATERIAL SHALL BE SAND, CRUSHED STONE CHIPS OR CRUSHED STONE SCREENINGS CONFORMING TO CHAPTER 8.4.3.2 OF THE "STANDARD SPECIFICATIONS".
    - BACKFILL - BACKFILL MATERIAL AND INSTALLATION SHALL BE IN ACCORDANCE WITH CHAPTER 2.6.0 OF THE "STANDARD SPECIFICATIONS". GRAVEL BACKFILL IS REQUIRED IN ALL PAVED AREAS AND TO A POINT 5 FEET BEYOND THE EDGE OF PAVEMENT. TRENCHES RUNNING PARALLEL TO AND LESS THAN 5 FEET FROM THE EDGE OF PAVEMENT SHALL ALSO REQUIRE GRAVEL BACKFILL. LANDSCAPED AREAS MAY BE BACKFILLED WITH EXCAVATED MATERIAL IN CONFORMANCE WITH SECTION 8.4.3.5 OF THE "STANDARD SPECIFICATIONS".
- SANITARY SEWER SPECIFICATIONS -
  - PIPE - SANITARY SEWER PIPE MATERIAL SHALL BE POLYVINYL CHLORIDE (PVC) MEETING REQUIREMENTS OF ASTM D 3034, SDR-35, WITH INTEGRAL BELL TYPE FLEXIBLE ELASTOMERIC JOINTS, MEETING THE REQUIREMENTS OF ASTM D-3212.
  - BEDDING AND COVER MATERIAL - BEDDING AND COVER MATERIAL SHALL CONFORM TO THE APPROPRIATE SECTIONS OF THE "STANDARD SPECIFICATION" WITH THE FOLLOWING MODIFICATION: COVER MATERIAL SHALL BE THE SAME AS USED FOR BEDDING AND SHALL CONFORM TO SECTION 8.4.3.2 (A). BEDDING AND COVER MATERIAL SHALL BE PLACED IN A MINIMUM OF THREE SEPARATE LIFTS, OR AS REQUIRED TO INSURE ADEQUATE COMPACTING OF THESE MATERIALS, WITH ONE LIFT OF BEDDING MATERIAL ENDING AT OR NEAR THE SPRINGLINE OF THE PIPE. THE CONTRACTOR SHALL TAKE CARE TO COMPLETELY WORK BEDDING MATERIAL UNDER THE HAUNCH OF THE PIPE TO PROVIDE ADEQUATE SIDE SUPPORT.
  - BACKFILL - BACKFILL MATERIAL AND INSTALLATION SHALL BE IN ACCORDANCE CHAPTER 2.6.0 OF THE "STANDARD SPECIFICATIONS". GRAVEL BACKFILL IS REQUIRED IN ALL PAVED AREAS AND TO A POINT 5 FEET BEYOND THE EDGE OF PAVEMENT. TRENCHES RUNNING PARALLEL TO AND LESS THAN 5 FEET FROM THE EDGE OF PAVEMENT SHALL ALSO REQUIRE GRAVEL BACKFILL. LANDSCAPED AREAS MAY BE BACKFILLED WITH EXCAVATED MATERIAL IN CONFORMANCE WITH SECTION 8.4.3.5 OF THE "STANDARD SPECIFICATIONS".
  - MANHOLES - MANHOLES SHALL BE CONSTRUCTED IN ACCORDANCE WITH FILE NOS. 12, 13 AND 15 OF THE "STANDARD SPECIFICATIONS" AND ALL SPECIAL PROVISIONS OF THE CITY OF MADISON.
  - MANHOLE FRAMES AND COVERS - MANHOLE FRAMES AND COVERS SHALL BE NEEDHAM R-1550 WITH TYPE "B" SELF SEALING LIDS, NON-ROCKING OR EQUAL.
- WATERMAIN AND SANITARY SEWER SHALL BE INSULATED WHEREVER THE DEPTH OF COVER IS LESS THAN 6 FEET. INSULATION AND INSTALLATION OF INSULATION SHALL BE CONFORMING WITH CHAPTER 4.17.0 "INSULATION" OF THE STANDARD SPECIFICATIONS FOR SEWER AND WATER CONSTRUCTION IN WISCONSIN 6TH EDITION UPDATED WITH ITS LATEST ADDENDUM (TYP.).
- ALL NON-METALLIC UTILITY PIPES (SANITARY SEWER, STORM SEWER, AND WATER PIPING) SHALL BE INSTALLED IN CONJUNCTION WITH TRACER WIRE AS REQUIRED BY SPS 382.30(1)(h), SPS 382.30(7)(j)(i), AND SPS 382.408(v)(k). COLOR OF TRACER WIRE SHALL BE: SANITARY SEWER - GREEN, STORM SEWER - BROWN, WATER - BLUE, NON-POTABLE WATER - PURPLE.
- THICKER SILT OR CLAY LAYERS SHALL BE OVER-EXCAVATED AND BACKFILLED WITH GRANULAR MATERIALS CONFORMING TO SPECIFICATIONS PER WNR TECH STANDARD 1004.

## PAVING NOTES

- GENERAL.
  - ALL PAVING SHALL CONFORM TO "STATE OF WISCONSIN STANDARD SPECIFICATIONS FOR HIGHWAY & STRUCTURE CONSTRUCTION, LATEST EDITION, APPLICABLE CITY OF MADISON ORDINANCES AND THE GEOTECHNICAL REPORT PREPARED BY GEOTECH DATED 09/21/2023.
  - ALL PAVING DIMENSIONS ARE TO FACE OF CURB UNLESS SPECIFIED OTHERWISE.
  - SURFACE PREPARATION - NOTIFY ENGINEER/OWNER OF UNSATISFACTORY CONDITIONS. DO NOT BEGIN PAVING WORK UNTIL DEFICIENT SUBBASE AREAS HAVE BEEN CORRECTED AND ARE READY TO RECEIVE PAVING.
  - ANY REQUIRED REPLACEMENT OF PUBLIC CURB AND GUTTER SHALL MATCH EXISTING AND MEET MUNICIPALITY REQUIREMENTS.
- ASPHALTIC CONCRETE PAVING SPECIFICATIONS.
  - CODES AND STANDARDS - THE PLACING, CONSTRUCTION AND COMPOSITION OF THE ASPHALTIC BASE COURSE AND ASPHALTIC CONCRETE SURFACE COURSE SHALL BE IN ACCORDANCE WITH THE REQUIREMENTS OF SECTIONS 450, 455, 460 AND 465 OF THE STATE OF WISCONSIN STANDARD SPECIFICATIONS FOR HIGHWAY AND STRUCTURE CONSTRUCTION, CURRENT EDITION. HEREINAFTER, THIS PUBLICATION WILL BE REFERRED TO AS STATE HIGHWAY SPECIFICATIONS.
  - WEATHER LIMITATIONS - APPLY TACK COATS WHEN AMBIENT TEMPERATURE IS ABOVE 50°F (10° C) AND WHEN TEMPERATURE HAS NOT BEEN BELOW 35°F (1° C) FOR 12 HOURS IMMEDIATELY PRIOR TO APPLICATION. DO NOT APPLY WHEN BASE IS WET OR CONTAINS EXCESS OF MOISTURE. CONSTRUCT ASPHALTIC CONCRETE SURFACE COURSE WHEN ATMOSPHERIC TEMPERATURE IS ABOVE 40° F (4° C) AND WHEN BASE IS DRY AND WHEN WEATHER IS NOT RAINY. BASE COURSE MAY BE PLACED WHEN AIR TEMPERATURE IS ABOVE 30° F (-1° C).
  - GRADE CONTROL - ESTABLISH AND MAINTAIN REQUIRED LINES AND ELEVATIONS FOR EACH COURSE DURING CONSTRUCTION.
  - CRUSHED AGGREGATE BASE COURSE - THE TOP LAYER OF BASE COURSE SHALL CONFORM TO SECTIONS 301 AND 308, STATE HIGHWAY SPECIFICATIONS.
  - BINDER COURSE AGGREGATE - THE AGGREGATE FOR THE BINDER COURSE SHALL CONFORM TO SECTIONS 460 AND 315, STATE HIGHWAY SPECIFICATIONS.
  - SURFACE COURSE AGGREGATE - THE AGGREGATE FOR THE SURFACE COURSE SHALL CONFORM TO SECTIONS 460 AND 465, STATE HIGHWAY SPECIFICATIONS.
  - ASPHALTIC MATERIALS - THE ASPHALTIC MATERIALS SHALL CONFORM TO SECTION 455 AND 460, STATE HIGHWAY SPECIFICATIONS.
- CONCRETE PAVING SPECIFICATIONS.
  - CONCRETE PAVING SHALL BE IN ACCORDANCE WITH THE REQUIREMENTS OF SECTIONS 415 AND 416 OF THE STATE HIGHWAY SPECIFICATIONS.
  - CONCRETE PAVEMENT SHALL BE REINFORCED WITH NOVOMESEH 950 (OR EQUAL) FIBER REINFORCEMENT AT A RATE OF 5 LBS/CUBIC YARD.
  - CURING COMPOUNDS SHALL CONFORM TO SECTION 415 OF THE STATE HIGHWAY SPECIFICATIONS.
  - CONTRACTOR SHALL PROVIDE CONTROL JOINTS AND CONSTRUCTION JOINTS OF ONE-QUARTER CONCRETE THICKNESS AT AN EQUAL RATIO OF LENGTH TO WIDTH WHEREVER POSSIBLE WITH A MAXIMUM LENGTH BETWEEN JOINTS OF 8' ON CENTER.
  - CONTRACTOR SHALL PROVIDE EXPANSION JOINTS IN SIDEWALKS AT A MAXIMUM 24' ON CENTER.
  - EXTERIOR CONCRETE SURFACES SHALL BE BROOM FINISHED.
  - ALL CONCRETE SURFACES TO BE SEALED WITH TYPE TK-28UV CONCRETE SEALANT.
- PAVEMENT MARKING SPECIFICATIONS.
  - USE 4" WIDE, HIGH VISIBILITY YELLOW LATEX PAINT FOR STALL LINES.
  - MARK AND STRIPE ADA PARKING SPACES APPROPRIATELY.
  - ALL PAVEMENT MARKINGS INCLUDING: STOP BARS, CROSSWALKS, DIRECTIONAL ARROWS, PARKING STALL LINES, ADA STALL MARKINGS, NO PARKING ZONES, DROP-OFF/PICK-UP ZONES SHALL BE PAINTED WITH LATEX PAINT PER SPECIFICATION.
  - 2" x 4" TRUNCATED DOME WARNING DETECTION FIELD SHALL BE PLACED AT ALL ADA RAMPS.

## GRADING AND SEEDING NOTES

- ALL PROPOSED GRADES SHOWN ARE FINISHED GRADES. CONTRACTOR SHALL VERIFY ALL GRADES, MAKE SURE ALL AREAS DRAIN PROPERLY AND SHALL REPORT ANY DISCREPANCIES TO THE ENGINEER PRIOR TO CONSTRUCTION.
- CONTRACTOR SHALL ASSUME SOLE RESPONSIBILITY FOR COMPUTATIONS OF ALL GRADING QUANTITIES, WHILE JSD PROFESSIONAL SERVICES, INC. ATTEMPTS TO PROVIDE A COST EFFECTIVE APPROACH TO BALANCE EARTHWORK, GRADING DESIGN IS BASED ON MANY FACTORS, INCLUDING SAFETY, AESTHETIC AND COMMON ENGINEERING STANDARDS OF CARE. THEREFORE, NO GUARANTEE CAN BE MADE FOR A BALANCED SITE.
- PARKING LOT AND DRIVEWAY ELEVATIONS ARE PAVEMENT GRADES, NOT TOP OF CURB GRADES, UNLESS OTHERWISE NOTED.
- ANY WORK WITHIN RIGHT-OF-WAYS SHALL BE PROPERLY PERMITTED AND COORDINATED WITH THE APPROPRIATE OFFICIALS PRIOR TO COMMENCEMENT OF ANY CONSTRUCTION ACTIVITIES. ALL GRADING WITHIN RIGHT-OF-WAY IS SUBJECT TO APPROVAL BY SAID OFFICIALS.
- CONTRACTOR SHALL PROVIDE NOTICE TO THE MUNICIPALITY IN ADVANCE OF ANY SOIL DISTURBING ACTIVITIES, IN ACCORDANCE WITH MUNICIPAL REQUIREMENTS.
- ALL DISTURBED AREAS SHALL BE SOODED AND/OR SEEDED AND MULCHED IMMEDIATELY FOLLOWING GRADING ACTIVITIES. SOOD/SEED MIX TO BE IN ACCORDANCE WITH LANDSCAPE PLAN.
- CONTRACTOR SHALL CHISEL-PLow OR DEEP TILL WITH DOUBLE TINES ALL STORMWATER MANAGEMENT FACILITIES.
- CONTRACTOR SHALL WATER ALL NEWLY SOODED/SEEDED AREAS DURING THE SUMMER MONTHS WHENEVER THERE IS A 7 DAY LAPSE WITH NO SIGNIFICANT RAINFALL.
- CONTRACTOR TO DEEP TILL ALL COMPACTED PEROUS SURFACES PRIOR TO SOODING AND/OR SEEDING AND MULCHING.
- ALL SLOPES 20% OR GREATER SHALL BE TEMPORARY SEEDED, MULCHED, OR OTHER MEANS OF COVER PLACED ON THEM WITHIN 2 WEEKS OF DISTURBANCE.
- ALL EXPOSED SOIL AREAS THAT WILL NOT BE BROUGHT TO FINAL GRADE OR ON WHICH LAND DISTURBING ACTIVITIES WILL NOT BE PERFORMED FOR A PERIOD GREATER THAN 30 DAYS AND REQUIRE VEGETATIVE COVER FOR LESS THAN 1 YEAR, REQUIRE TEMPORARY SEEDING FOR EROSION CONTROL. SEEDING FOR EROSION CONTROL SHALL BE IN ACCORDANCE WITH WDNR TECHNICAL STANDARD 1059 AND CITY OF MADISON ORDINANCE.

## STORMWATER FACILITIES CONSTRUCTION NOTES

- ENGINEER SHALL BE NOTIFIED PRIOR TO INSTALLATION OF STORMWATER MANAGEMENT FACILITIES. CONSTRUCTION OF STORMWATER MANAGEMENT FACILITIES SHALL BE OBSERVED AND DOCUMENTED BY THE ENGINEER, OR AN OWNER'S REPRESENTATIVE.
- STORMWATER MANAGEMENT FACILITIES SHALL BE INSTALLED AFTER SUBSTANTIAL COMPLETION OF FINAL SITE GRADING AND SOILS HAVE BEEN STABILIZED.
- AREAS USED FOR TEMPORARY SEDIMENT BASINS SHALL BE REMOVED IN THEIR ENTIRETY AFTER CONSTRUCTION OF STORMWATER MANAGEMENT FACILITIES.
- CONSTRUCTION TRAFFIC, HEAVY EQUIPMENT AND SOIL STOCKPILES SHALL NOT BE PLACED IN AREAS WHERE PROPOSED STORMWATER INFILTRATION MANAGEMENT FACILITIES ARE LOCATED.
- NATIVE SOIL INFILTRATION RATES BELOW STORMWATER FACILITIES SHALL BE VERIFIED BY THE OWNER'S GEOTECHNICAL ENGINEER PRIOR INSTALLATION OF FACILITIES. NATIVE SOIL INFILTRATION RATES SHALL BE EQUAL TO, OR GREATER THAN DESIGN INFILTRATION RATES.
- NATIVE SOILS SHALL BE BLENDED A MINIMUM OF TWO FEET PRIOR TO INSTALLATION OF STORMWATER INFILTRATION FACILITIES TO BREAKUP ANY LOWER PERMEABILITY SEAMS THAT MAY BE PRESENT.
- THICKER SILT OR CLAY LAYERS SHALL BE OVER-EXCAVATED AND BACKFILLED WITH GRANULAR MATERIALS CONFORMING TO SPECIFICATIONS PER WNR TECH STANDARD 1004.

## GENERAL NOTES

- REFER TO THE EXISTING CONDITIONS SURVEY FOR EXISTING CONDITIONS NOTES AND LEGENDS.
- ALL WORK IN THE ROW AND/OR PUBLIC EASEMENTS SHALL BE IN ACCORDANCE WITH THE STANDARD SPECIFICATIONS FOR SEWER & WATER CONSTRUCTION IN WISCONSIN AND MUNICIPAL REQUIREMENTS.
- EXISTING GRADE SPOT ELEVATIONS SHOWN FOR INFORMATIONAL PURPOSES. DURING CONSTRUCTION MATCH EXISTING GRADES AT CONSTRUCTION LIMITS.
- NO SITE GRADING OUTSIDE OR DOWNSLOPE OF PROPOSED SILT FENCE LOCATION. NO LAND DISTURBANCE BEYOND PROPERTY LINES.
- JSD SHALL BE HELD HARMLESS AND DOES NOT WARRANT ANY DEVIATIONS BY THE OWNER/CONTRACTOR FROM THE APPROVED CONSTRUCTION PLANS THAT MAY RESULT IN DISCIPLINARY ACTIONS BY ANY OR ALL REGULATORY AGENCIES.

## DEMOLITION NOTES

- THIS PLAN INDICATES ITEMS ON THE PROPERTY INTENDED FOR DEMOLITION BASED ON THE CURRENT SITE DESIGN THAT HAVE BEEN IDENTIFIED BY A REASONABLE OBSERVATION OF THE EXISTING CONDITIONS THROUGH FIELD SURVEY RECOGNISANCE, "DIGGER'S HOTLINE" LOCATION, AND GENERAL "STANDARD OF CARE". THERE MAY BE ADDITIONAL ITEMS THAT CAN NOT BE IDENTIFIED BY A REASONABLE ABOVE GROUND OBSERVATION, OF WHICH THE ENGINEER WOULD HAVE NO KNOWLEDGE OR MAY BE A PART OF ANOTHER DESIGN DISCIPLINE. IT IS THE CONTRACTOR'S/BIDDER'S RESPONSIBILITY TO REVIEW THE PLANS, INSPECT THE SITE AND PROVIDE THEIR OWN DUE DILIGENCE TO INCLUDE IN THEIR BID WHAT ADDITIONAL ITEMS, IN THEIR OPINION, MAY BE NECESSARY FOR DEMOLITION. ANY ADDITIONAL ITEMS IDENTIFIED BY THE CONTRACTOR/BIDDER SHALL BE IDENTIFIED IN THE BID AND REPORTED TO THE ENGINEER OF RECORD. JSD TAKES NO RESPONSIBILITY FOR ITEMS ON THE PROPERTY THAT COULD NOT BE LOCATED BY A REASONABLE OBSERVATION OF THE PROPERTY OR OF WHICH THEY WOULD HAVE NO KNOWLEDGE.
- CONTRACTOR SHALL KEEP ALL STREETS AND PRIVATE DRIVES FREE AND CLEAR OF ALL CONSTRUCTION RELATED DIRT, DUST AND DEBRIS.
- ALL TREES WITHIN THE CONSTRUCTION LIMITS SHALL BE REMOVED UNLESS SPECIFICALLY CALLED OUT FOR PROTECTION. ALL TREES TO BE REMOVED SHALL BE REMOVED IN THEIR ENTIRETY AND STUMPS SHALL BE GROUND TO PROPOSED SUBGRADE.
- ALL LIGHT POLES TO BE REMOVED SHALL BE REMOVED IN THEIR ENTIRETY, INCLUDING BASE AND ALL APPURTENANCES. COORDINATE RELOCATION AND/OR ABANDONMENT OF ALL ELECTRIC LINES WITH ELECTRICAL ENGINEER AND OWNER PRIOR TO DEMOLITION.
- ABANDONED/REMOVED ITEMS SHALL BE DISPOSED OF OFF SITE UN

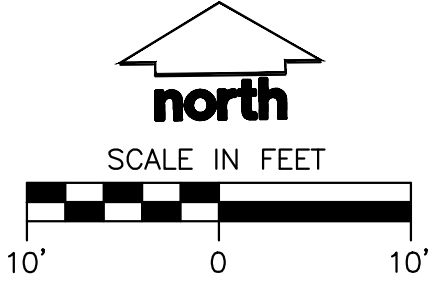
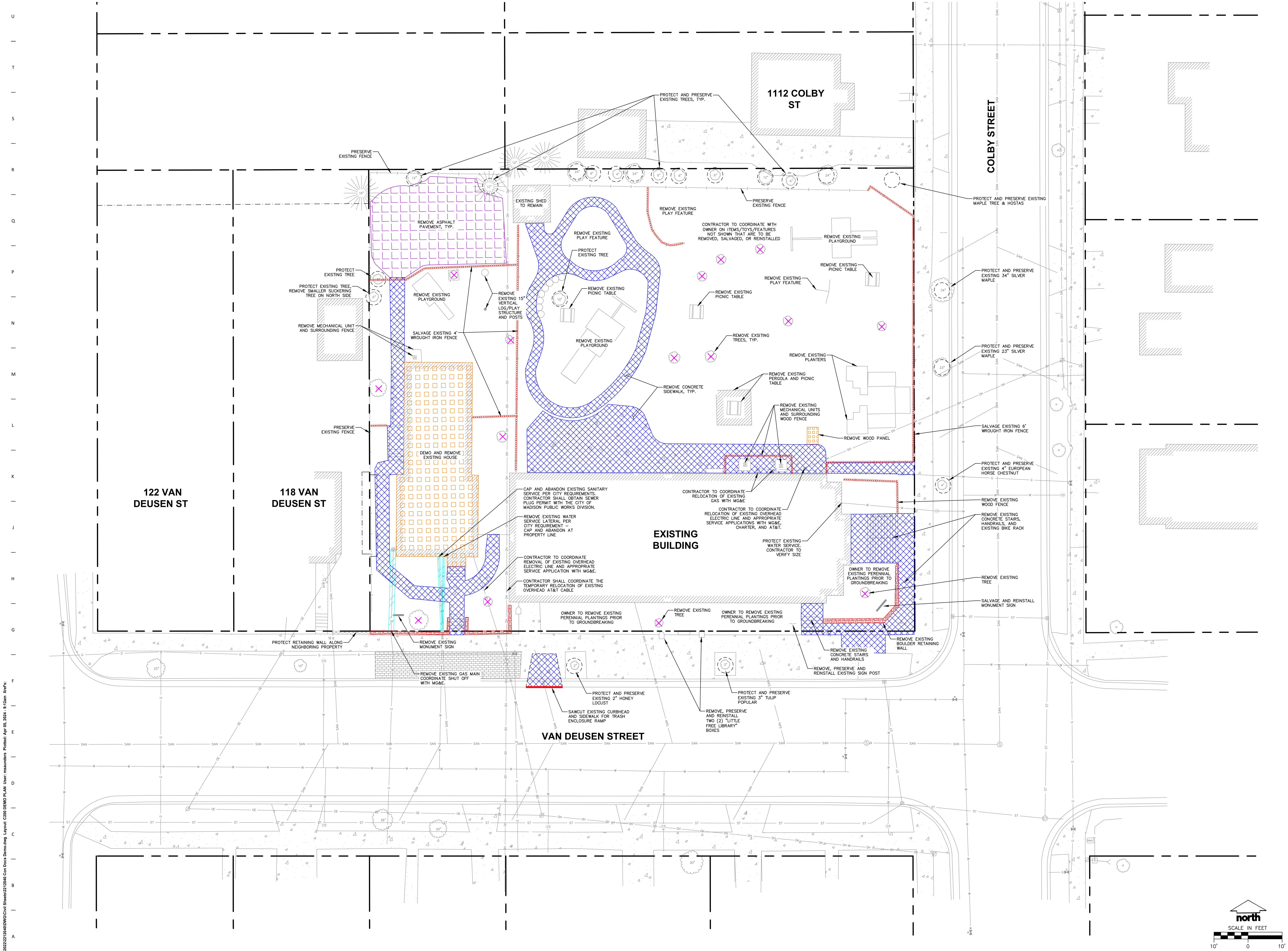

**PRELIMINARY. NOT FOR CONSTRUCTION.**

File: I:\2022\2124\WOODMON\Sheet\2124000 DEMO PLAN User: msanderson PlotDate: Apr 05, 2024 - 8:13am Xref:

U  
T  
S  
R  
Q  
P  
N  
M  
L  
K  
J  
H  
G  
F  
E  
D  
C  
B  
A

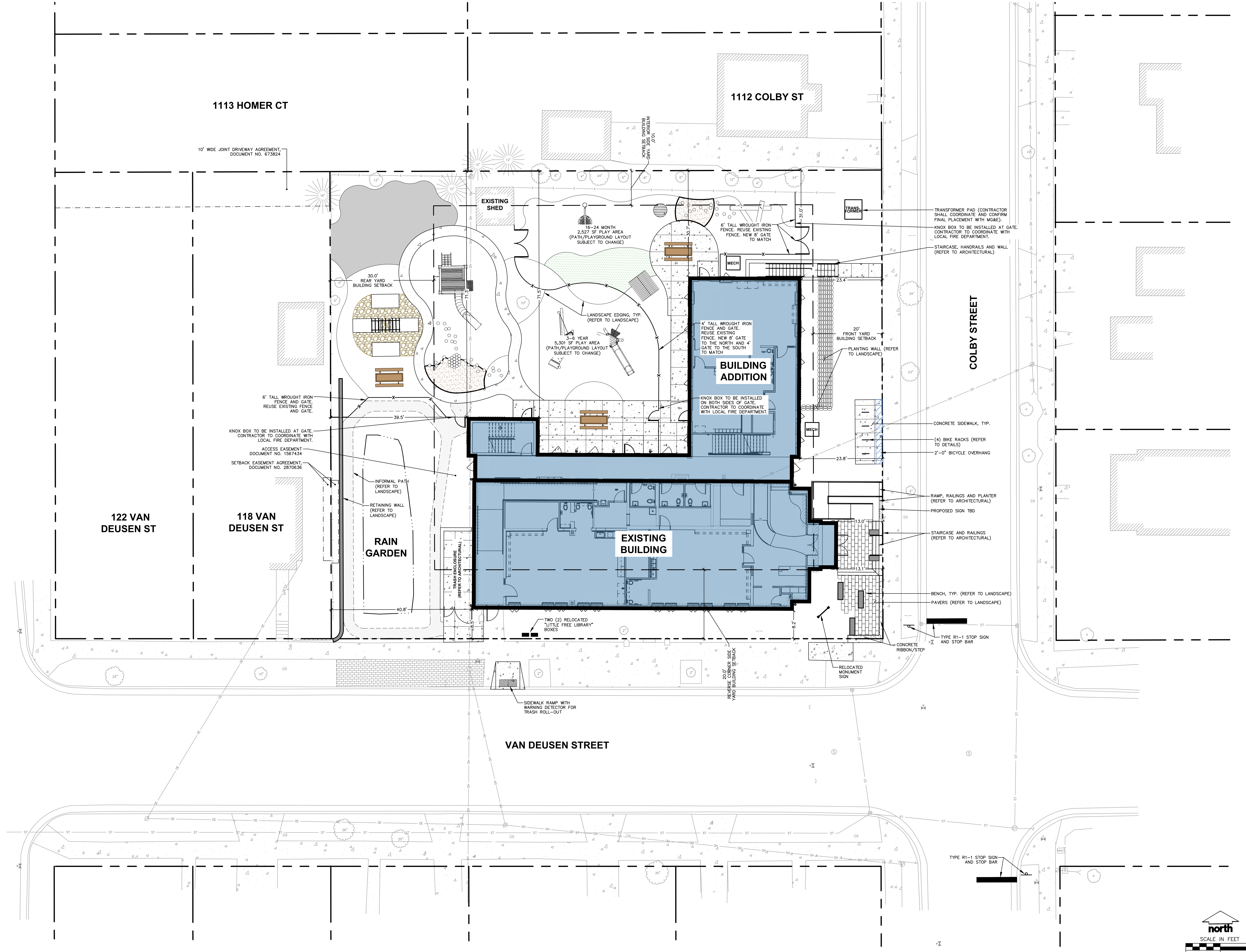

File: I:\2022\21540\DWG\1118\1118\_SitePlan.dwg Layout: C300 SITE PLAN User: msandrea Plotter: Apr 05, 2024 - 8:58am Xref's:

Key Plan

Revision	Description	Date

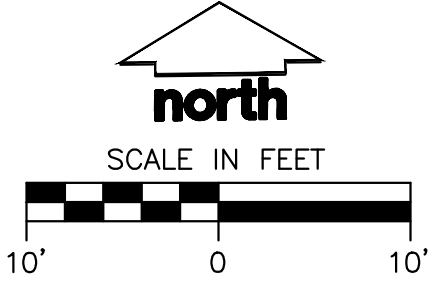

**PRELIMINARY. NOT FOR CONSTRUCTION.**

U  
T  
S  
R  
Q  
P  
N  
M  
L  
K  
J  
H  
G  
F  
E  
D  
C  
B  
A

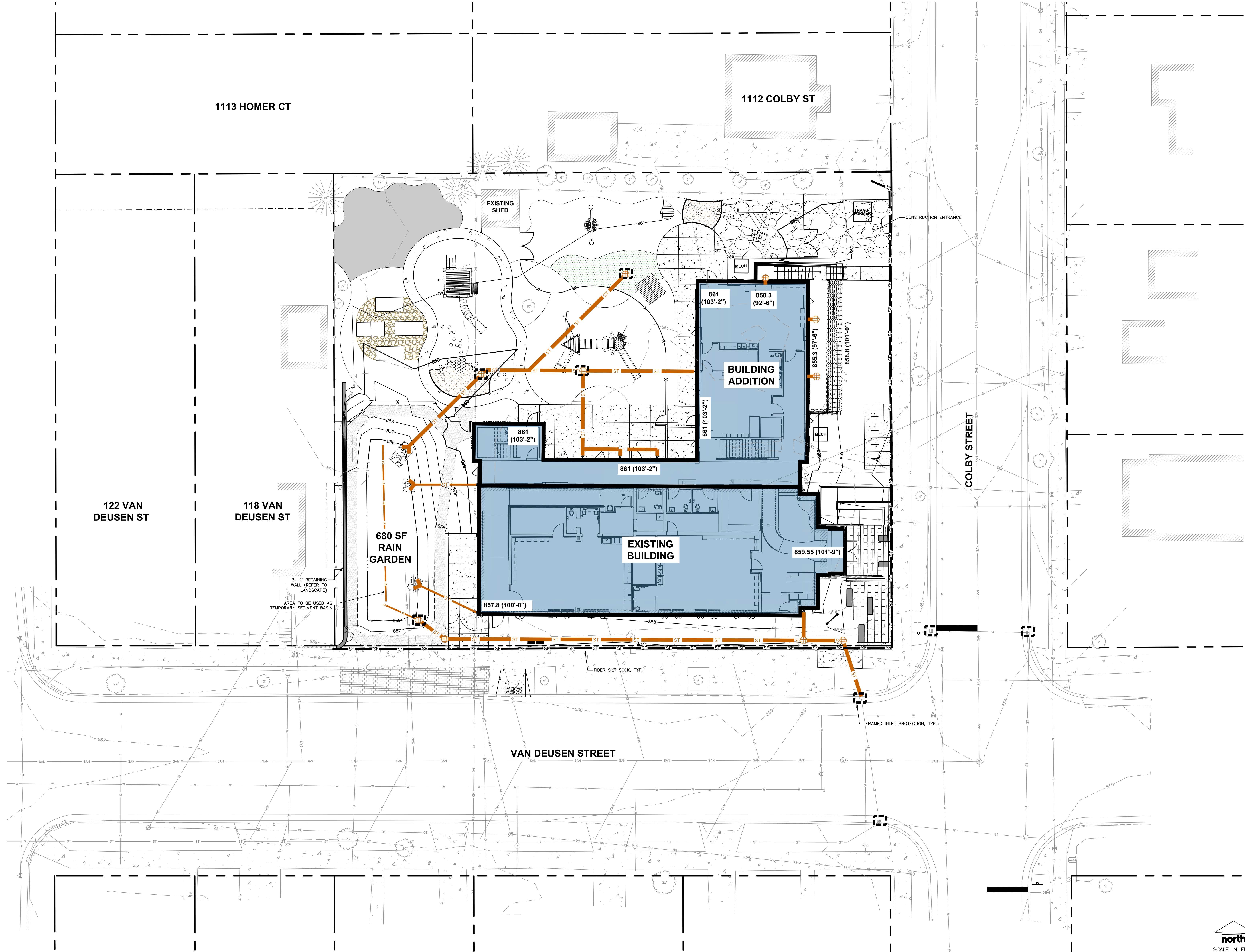

File: I:\2022\2154\DWG\Sheet\Sheet02154.dwg Con Docs.dwg Layout: C400 GRADING PLAN User: msanders Plotted: Apr 05, 2024 - 9:08am Xrefs:

Key Plan

Revision Description Date

OPN Project No.

Sheet Issue Date

LAND USE APPLICATION 04/08/2024

Sheet Name

**GRADING & EROSION CONTROL PLAN**

Sheet Number

**PRELIMINARY. NOT FOR CONSTRUCTION.**

**C400**

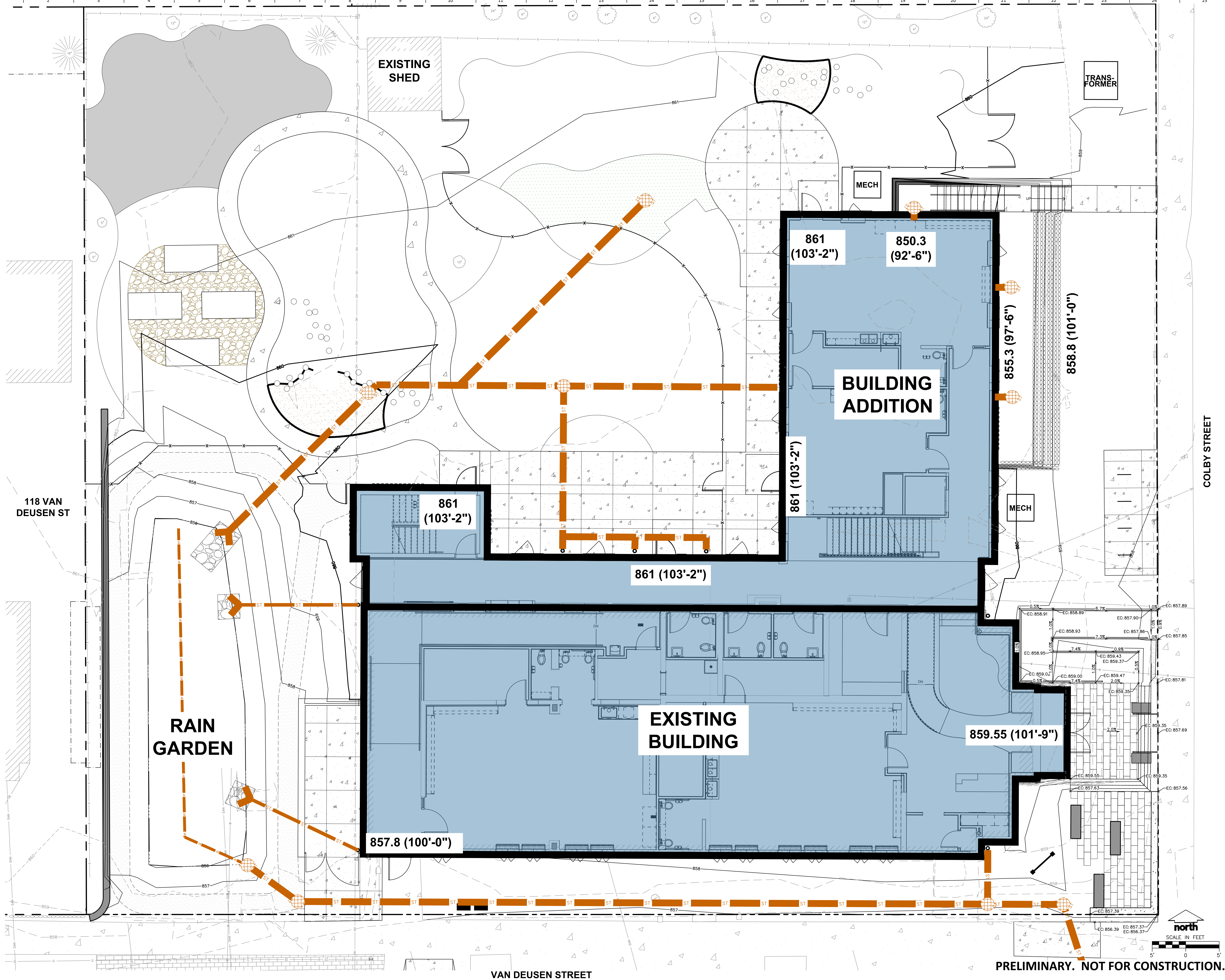

COLBY STREET

118 VAN DEUSEN ST

VAN DEUSEN STREET

PRELIMINARY. NOT FOR CONSTRUCTION.

Key Plan

Revision	Description	Date

OPN Project No.

Sheet Issue Date  
**LAND USE APPLICATION 04/08/2024**

Sheet Name  
**DETAILED GRADING PLAN**

Sheet Number  
**C401**

File: I:\2022\2124\WOODM\CH1\Sheet2124040.DWG Con Des.dwg Layout: C401 DETAILED GRADING PLAN User: msaundera Plotter: Apr 05, 2024 - 9:01am Ver: 18

U  
T  
S  
R  
Q  
P  
N  
M  
L  
K  
J  
H  
G  
F  
E  
D  
C  
B  
A

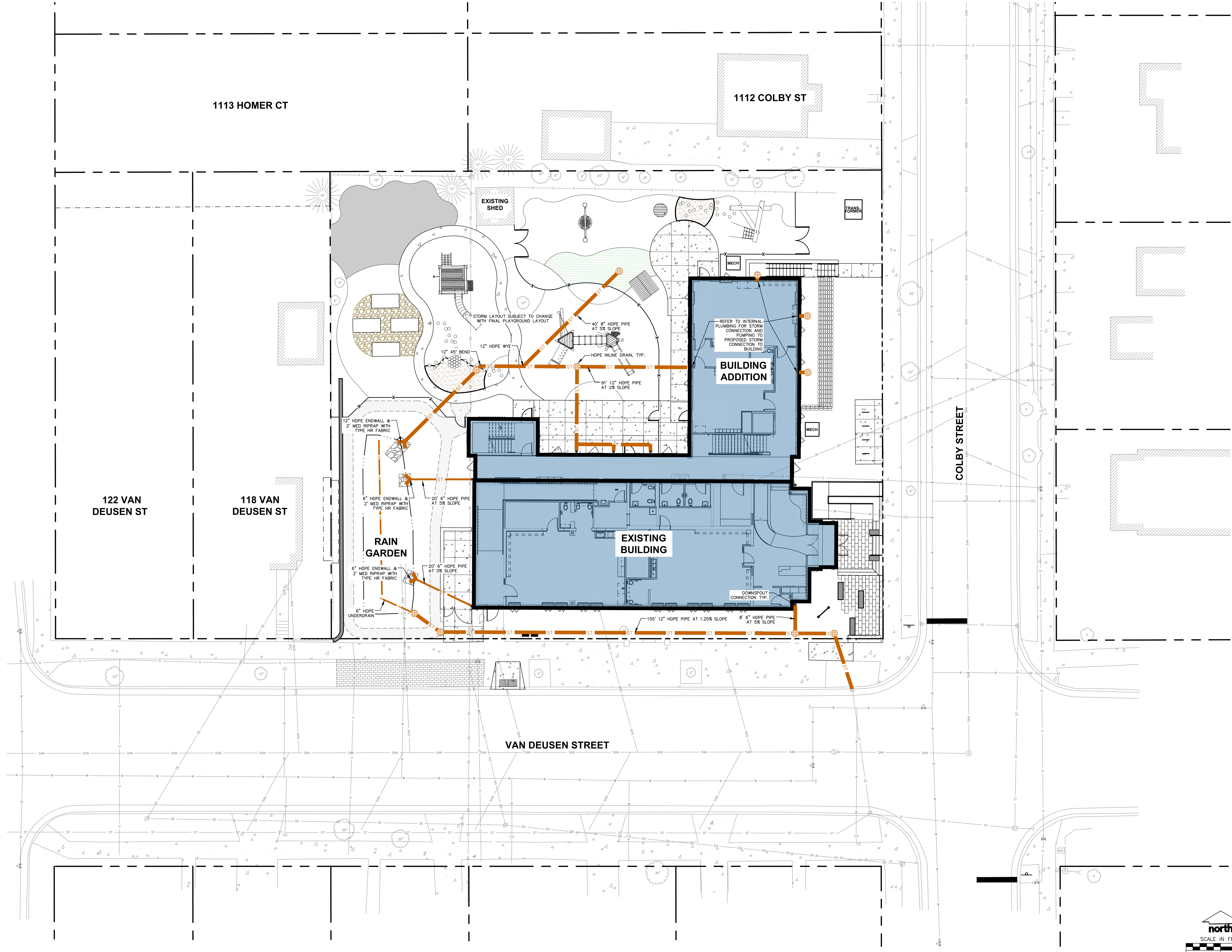

File: I:\2022\2124\WOOD\Sheet\Sheet021246 Con Docs.dwg Layout: C500 UTILITY PLAN User: msandersons Printed: Apr 08, 2024 - 10:28am xref:

Key Plan

Revision	Description	Date

OPN Project No.

Sheet Issue Date  
**LAND USE APPLICATION 04/08/2024**

Sheet Name  
**UTILITY PLAN**

Sheet Number

**PRELIMINARY. NOT FOR CONSTRUCTION.**

**C500**



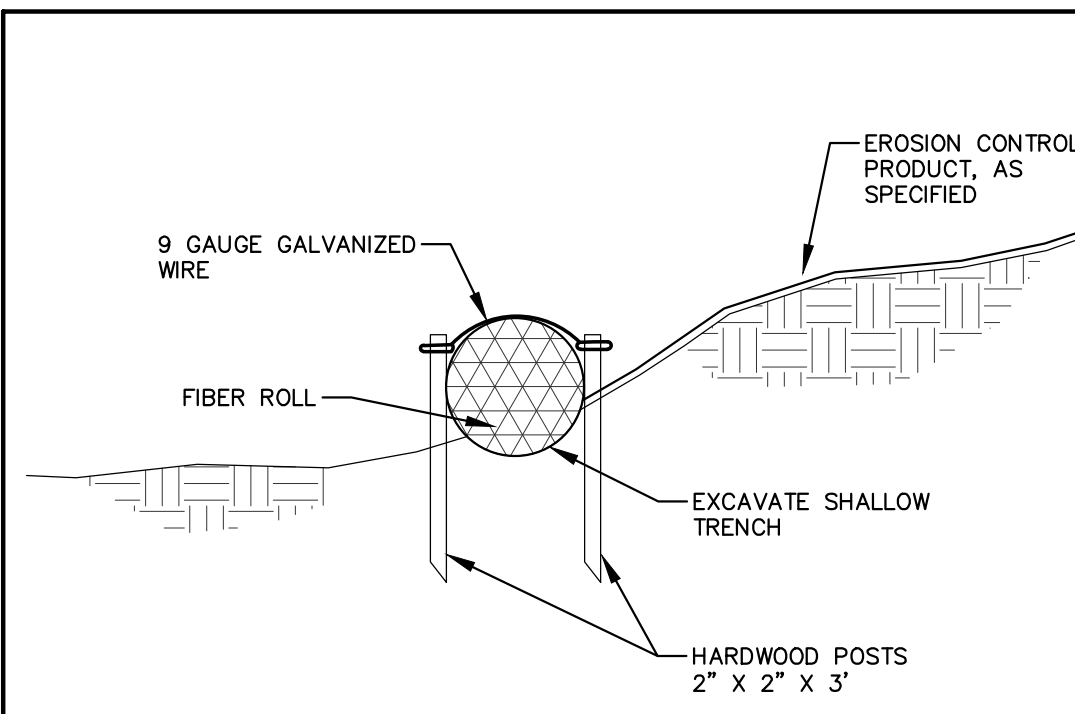

- GENERAL NOTES:**
- EXCAVATE A SHALLOW TRENCH SLIGHTLY BELOW BASEFLOW OR A 4" TRENCH ON SLOPE CONTOURS.
  - PLACE THE ROLL IN THE TRENCH AND ANCHOR WITH 2" X 2" POSTS PLACED ON BOTH SIDES OF THE ROLL AND SPACED LATERALLY ON 2' TO 4' CENTERS. TRIM THE TOP OF THE POSTS EVEN WITH THE EDGE OF THE ROLL, IF NECESSARY.
  - NOTCH THE POSTS AND TIE TOGETHER, ACROSS THE ROLL, WITH 9 GAUGE GALVANIZED WIRE OR 1/8" DIAMETER BRAIDED NYLON ROPE.
  - PLACE SOIL EXCAVATED FROM THE TRENCH BEHIND THE ROLL AND HAND TAMP. PLANT WITH SUITABLE HERBACEOUS OR WOODY VEGETATION AS SPECIFIED.

**FIBER SILT SOCK**  
N.T.S.

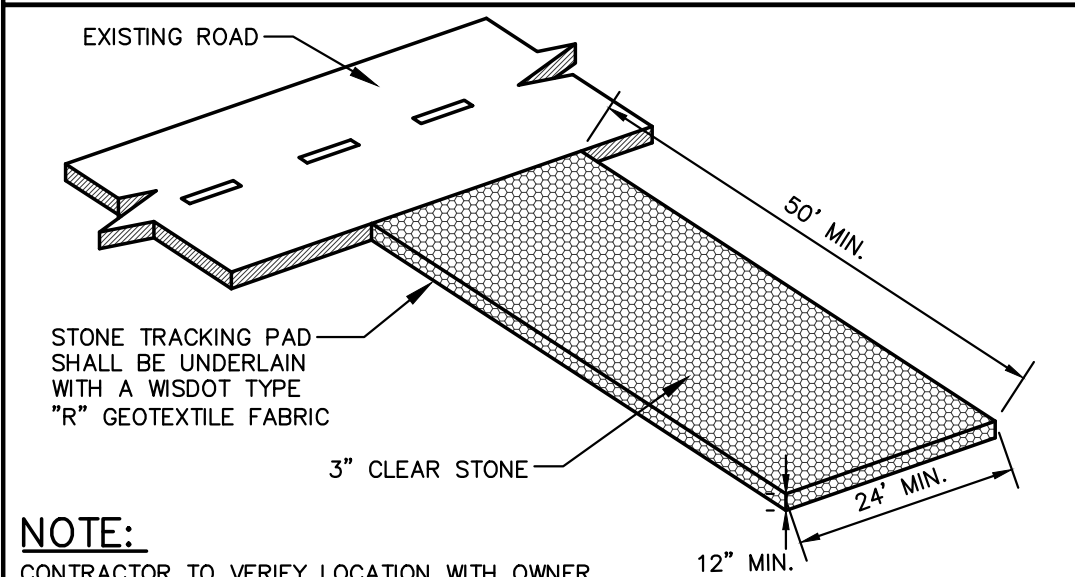

**CONSTRUCTION ENTRANCE**  
N.T.S.

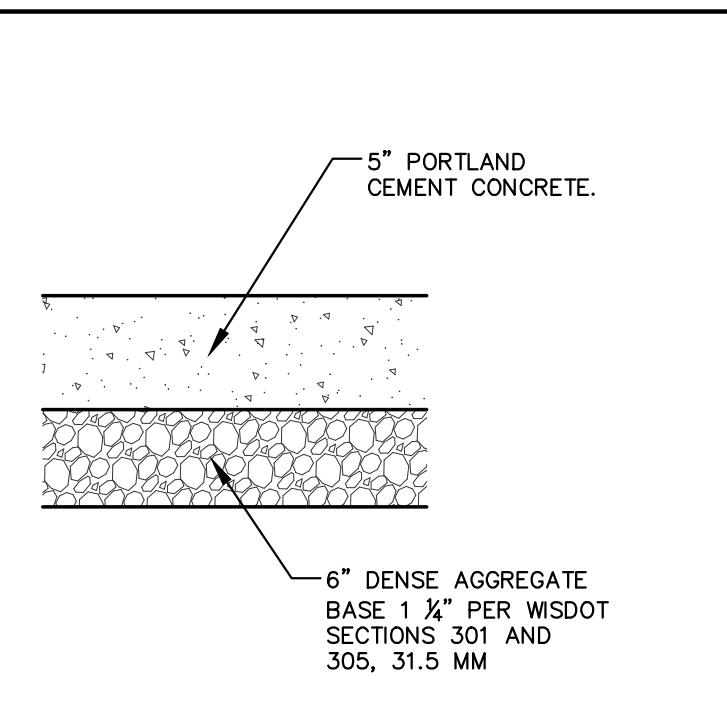

**CONCRETE SIDEWALK SECTION**

- GENERAL NOTES:**
- REFER TO PAVEMENT RECOMMENDATIONS IN THE GEOTECHNICAL INVESTIGATION REPORT, PREPARED BY XXX DATED XXX (PROJECT NO. XXX). IF THERE ARE ANY DISCREPANCIES BETWEEN THIS DETAIL AND THE PAVEMENT RECOMMENDATIONS PROVIDED IN THE GEOTECHNICAL INVESTIGATION REPORT, THE GEOTECHNICAL REPORT SHALL GOVERN.
  - WS DOT STANDARD SPECIFICATIONS FOR HIGHWAY AND STRUCTURE CONSTRUCTION, INCLUDING SUPPLEMENTAL SPECIFICATIONS, COMPACTION REQUIREMENTS, BASE COURSE; REFER TO SECTION 301.3.4.2, STANDARD COMPACTION.
  - CONCRETE EQUIPMENT PAD THICKNESS AND REINFORCEMENT SHALL BE CONFIRMED BY EQUIPMENT SUPPLIER PRIOR TO INSTALLATION BY THE CONTRACTOR.

**CONCRETE PAVEMENT SECTION**  
N.T.S.

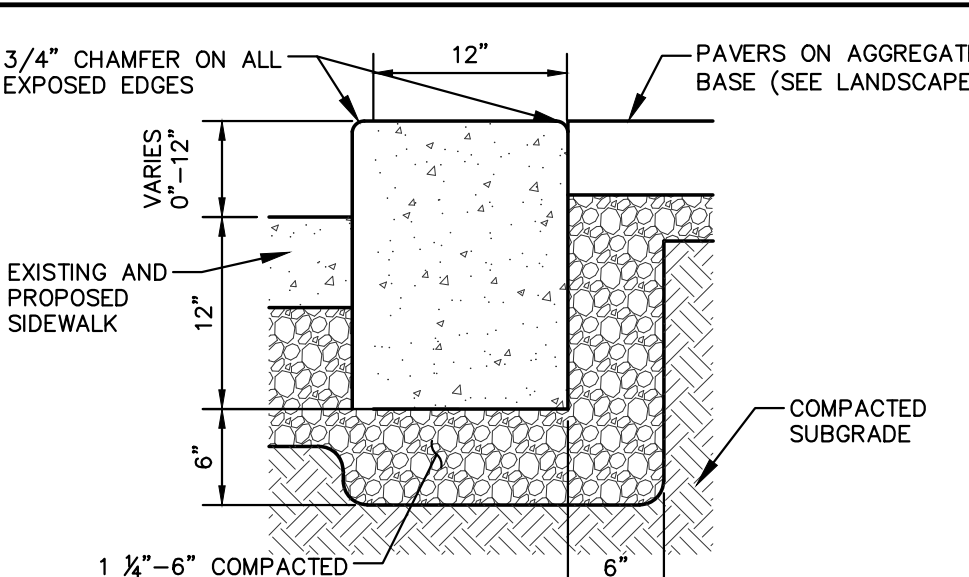

**CONCRETE RIBBON/STEP**  
N.T.S.

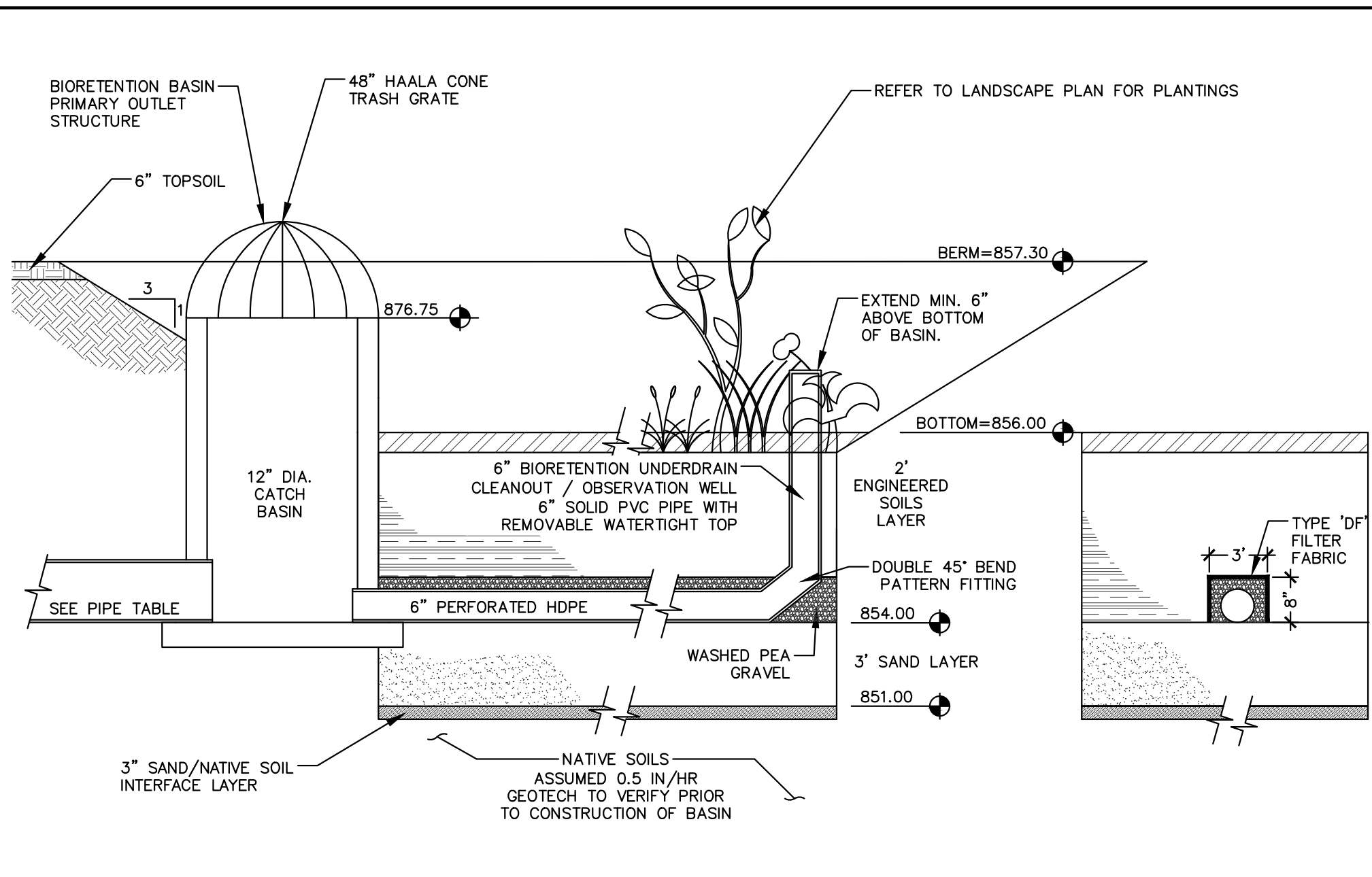

**SECTION A SECTION B**

- GENERAL NOTES:**
- ALL CONSTRUCTION PRACTICES SHALL MEET THE SPECIFICATIONS OF THE WDRN TECHNICAL STANDARD 1004 - BIORETENTION FOR INFILTRATION. IT IS THE CONTRACTOR'S RESPONSIBILITY TO OBTAIN A COPY OF THIS STANDARD AND CONSTRUCT THE BIORETENTION DEVICE IN ACCORDANCE WITH THE REQUIREMENTS OUTLINED THEREIN.
  - CONFIRM WITH GEOTECHNICAL ENGINEER THAT THE 0.5 IN/HR SOIL PROFILE HAS BEEN REACHED PRIOR TO BACKFILLING THE BIORETENTION BASIN.
  - IF ADDITIONAL EXCAVATION IS REQUIRED BELOW THE SAND PROFILE TO REACH THE LISTED NATIVE SOIL LAYER, THE BACKFILL USED TO RETURN THE BOTTOM OF THE BIORETENTION SYSTEM TO THE BOTTOM OF THE SAND/GRAVEL LAYER ELEVATION MUST HAVE AN EQUAL OR HIGHER INFILTRATION RATE THAN THE LISTED NATIVE SOIL LAYER AS CONFIRMED BY A GEOTECHNICAL ENGINEER.
  - FILTER FABRIC SHALL BE PLACED ABOVE AND ON THE SIDES OF THE PERFORATED PIPE, BETWEEN THE PEA GRAVEL AND THE ENGINEERED SOIL. A WIDTH OF 3 FEET CENTERED OVER THE FLOW LINE OF THE PIPE.
  - AREAS SURROUNDING THE BASIN SHALL BE SEEDED PER LANDSCAPE PLAN PRIOR TO INSTALLING ENGINEERED SOILS.
  - RUNOFF MUST INFILTRATE WITHIN 24-HOURS. BASINS UNABLE TO MAINTAIN THESE RATES MUST BE DEEP TILLED, REGRADED, AND IF NECESSARY REPLANTED TO RESTORE ORIGINAL INFILTRATION RATES.
  - SEE LANDSCAPING PLAN FOR APPROPRIATE SEED MIX, PLANTS AND PLANTING CONFIGURATIONS.

**NOTE:** ALL WORK TO BE CONDUCTED IN CONFORMANCE WITH APPLICABLE LOCAL, REGIONAL, AND STATE STORMWATER STANDARDS FOR THE PROJECT SITE AS APPROVED BY THE REGULATORY ENGINEER. INFILTRATION DEVICES ARE DESIGNED IN ACCORDANCE WITH THE SPECIFICATIONS OF THE WISCONSIN DEPARTMENT OF NATURAL RESOURCES (WDNR), COUNTY, MUNICIPALITY, AND ENGINEERING STANDARD OF CARE. ALL DESIGNATED INFILTRATION AREAS (e.g. RAIN GARDENS, INFILTRATION BASINS, BIORETENTION DEVICES) SHALL BE FENCED PRIOR TO CONSTRUCTION AND REMAIN UNDISTURBED AND PROTECTED DURING THE CONSTRUCTION OF PROPOSED SITE IMPROVEMENTS. PROPOSED BIORETENTION DEVICES SHALL NOT BE CONSTRUCTED UNTIL THE DEVICE'S CONTRIBUTING WATERSHED AREA MEETS ESTABLISHED VEGETATION REQUIREMENTS SET FORTH WITHIN THE RESPECTIVE WDRN TECHNICAL STANDARDS. IF THE LOCATION OF THE INFILTRATION AREA CONFLICTS WITH CONSTRUCTION STAGING AND/OR CONSTRUCTION TRAFFIC AND IS DISTURBED, COMPACTION MITIGATION WILL BE REQUIRED AT THE CONTRACTOR'S EXPENSE.

THE CONTRACTOR IS REQUIRED TO PROVIDE QUALIFIED STAFF FOR INSPECTION AND OBSERVATION OF THE CONSTRUCTION ACTIVITIES RELATING TO ALL JOB SITE REGULATORY COMPLIANCE INCLUDING THE PROTECTION AND CONSTRUCTION OF ALL STORMWATER MANAGEMENT FEATURES. ANY OBSERVATION OF PLAN OR SITE DISCREPANCIES SHALL BE REPORTED TO THE ENGINEER OF RECORD PRIOR TO CONSTRUCTION.

THE STORMWATER MANAGEMENT FEATURES CONTAINED WITHIN THIS PLAN SET HAVE BEEN DESIGNED IN ACCORDANCE WITH APPLICABLE STANDARDS SET FORTH IN WISCONSIN DNR NR151 AND LOCAL ORDINANCES. IT IS THE CONTRACTOR'S RESPONSIBILITY TO ENSURE PROPER CONSTRUCTION PRACTICES HAVE BEEN UTILIZED AND THAT STORMWATER MANAGEMENT FEATURES HAVE BEEN CONSTRUCTED IN ACCORDANCE WITH APPROVED DESIGN PLANS. JSD PROFESSIONAL SERVICES, INC. (JSD) SHALL NOT BE LIABLE FOR ANY CONSTRUCTION PRACTICES OR INSTALLATION WHICH DEVIATES FROM THE APPROVED PLAN SET. ONCE THE OWNER HAS PROVIDED FINAL APPROVAL TO THE WORK PERFORMED BY THE CONTRACTOR AND ENSURED COMPLIANCE WITH THE PLAN, IT IS THE OWNER'S RESPONSIBILITY TO MAINTAIN STORMWATER MANAGEMENT FEATURES IN ACCORDANCE WITH THE RECORDS MAINTENANCE AGREEMENT. PROPER OPERATION IS DEPENDENT ON A MULTITUDE OF VARIABLES INCLUDING WEATHER. THESE COMPONENTS REQUIRE ONGOING MAINTENANCE FOR WHICH THE OWNER IS RESPONSIBLE. JSD TAKES NO RESPONSIBILITY FOR PROPER OPERATION OF THE WATER QUALITY COMPONENTS.

**AS-BUILT SURVEY AND CERTIFICATION:** DURING CONSTRUCTION, PRIOR TO COMPLETION, AND UPON CONSTRUCTION COMPLETION AND STABILIZATION, AN AS-BUILT SURVEY IS TO BE CONDUCTED FOR BASIN AND CERTIFIED BY THE ISSUING ENGINEER. SURVEYOR IS TO CONFIRM THE TEMPORARY 3" ORIFICE IN THE BIORETENTION BASIN OUTLET HAS BEEN PLUGGED AND SEALED. AS-BUILT PLANS ARE TO BE SUBMITTED TO MUNICIPALITY FOR FINAL APPROVAL.

ALL BASIN INFORMATION REQUIRED TO MEET DANE COUNTY STORMWATER MANUAL. AS-BUILT CERTIFICATIONS CAN BE FOUND AT THE LINK BELOW AND WITHIN THE CHECKLISTS PROVIDED AT THE LINK. CONTRACTOR IS RESPONSIBLE FOR OBTAINING ALL NECESSARY INFORMATION DURING CONSTRUCTION AND SHALL PROVIDE REQUIRED DATA TO THE ENGINEER FOR COMPLETION OF THE AS-BUILT CERTIFICATION.  
[https://danecountystormwatermanual.com/doku.php?id=as\\_built\\_certification](https://danecountystormwatermanual.com/doku.php?id=as_built_certification)

**RAIN GARDEN**  
N.T.S.

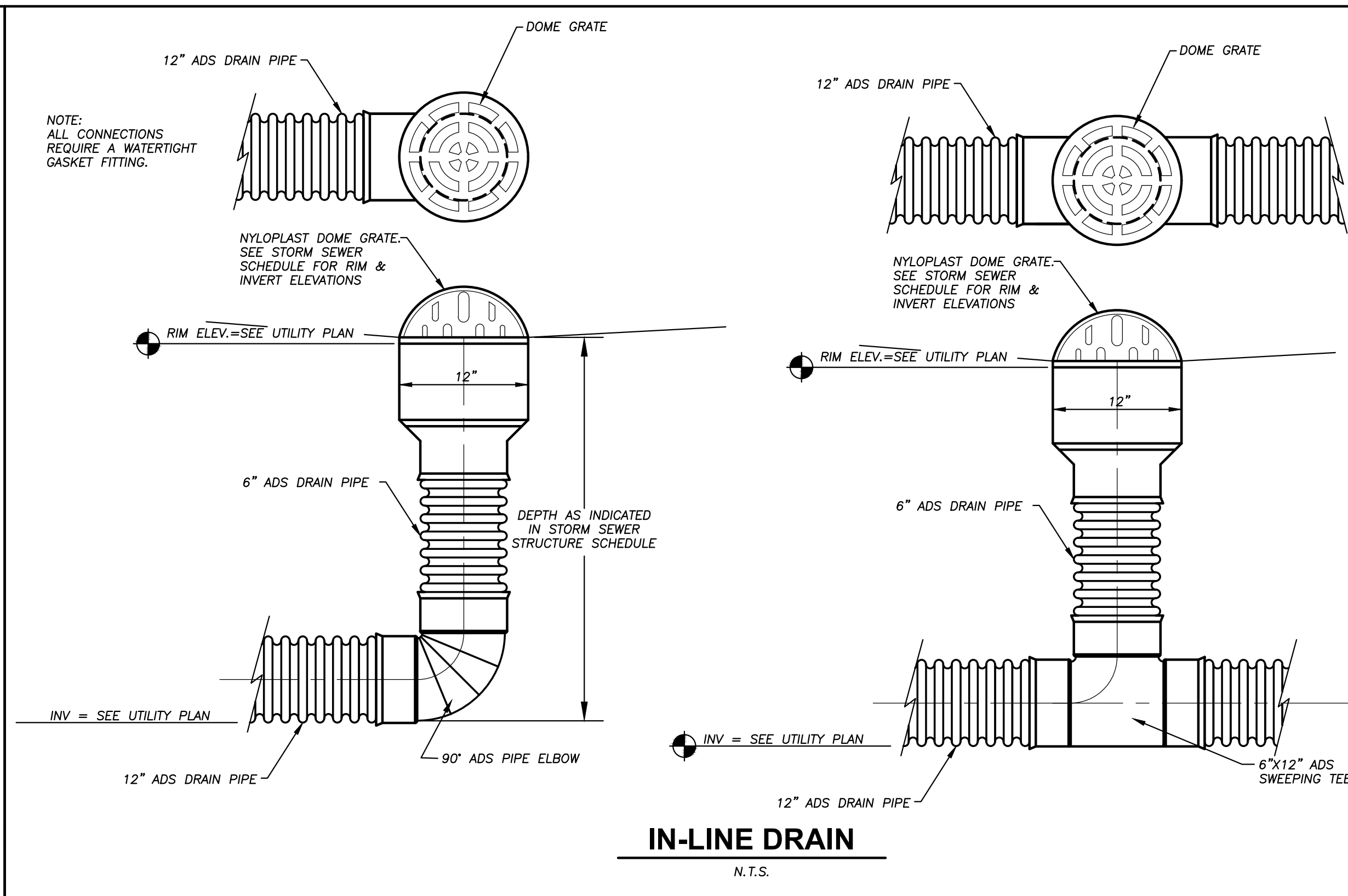

**IN-LINE DRAIN**  
N.T.S.

**FLEXSTORM INLET FILTERS TO MEET DANE COUNTY EROSION CONTROL STANDARDS**

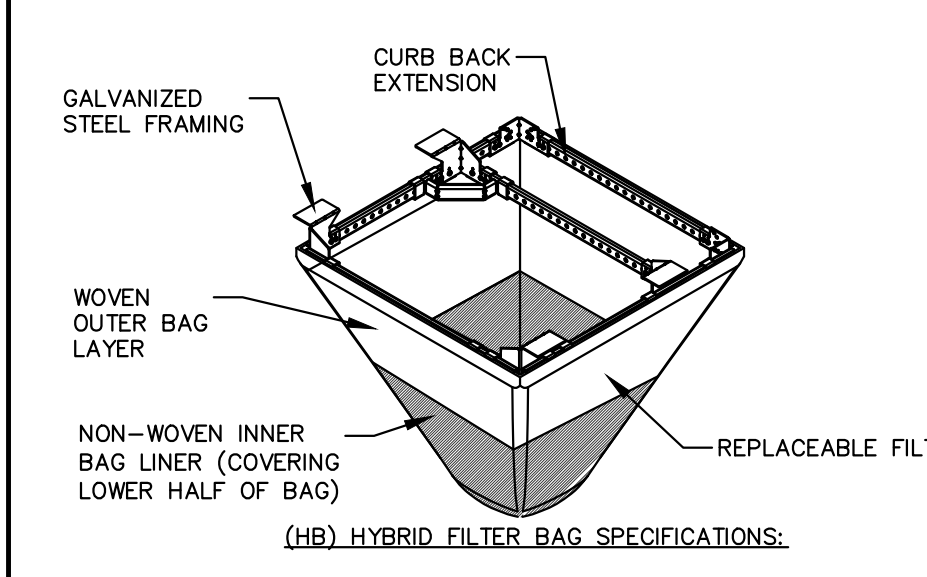

- INSTALLATION INSTRUCTIONS:**
- REMOVE GRATE FROM THE DRAINAGE STRUCTURE
  - CLEAN STONE AND DIRT FROM LEDGE (LIP) OF DRAINAGE STRUCTURE
  - DROP THE INLET FILTER THROUGH THE CLEAR OPENING SUCH THAT THE HANGERS REST FIRMLY ON THE LIP OF THE STRUCTURE
  - REPLACE THE GRATE AND CONFIRM IT IS NOT ELEVATED MORE THAN 1/8"
- MAINTENANCE GUIDELINES:**
- EMPTY THE SEDIMENT BAG IF MORE THAN HALF FILLED WITH SEDIMENT AND DEBRIS
  - REMOVE THE GRATE, ENGAGE THE LIFTING POINTS, AND LIFT FILTER FROM THE DRAINAGE STRUCTURE
  - DISPOSE OF SEDIMENT AND DEBRIS BY THE ENGINEERING OR MAINTENANCE CONTRACT 4. ALTERNATIVELY, AN INDUSTRIAL VACUUM CAN BE USED TO COLLECT SEDIMENT FROM THE FILTER BAG

CATCH-IT INLET FILTER (Temporary Inlet Protection)							
Neenah Casting	Inlet Type	Grate Size	Opening Size	Bag Cap (ft)	Flow Ratings (CFS)	ADS PIN	
					W (Hybrid Bag)	Bypass	
3067	Curb Box	36.25 x 17.75	33.0 x 15.0	4.4	2.0	5.8	62LCBEXTHB
3248A	Curb Box	36.75 x 23.875	33.5 x 21.0	4.2	1.1	3.3	62LCB824HB
3030	Square/Rect (SQ)	23 x 16	20.5 x 13.5	1.6	0.7	2.2	62MCR2316HB
3067-C	Square/Rect (SQ)	36.25 x 17.75	33 x 15	3.2	1.0	5.2	62LSR3618HB
R-2501	Round (RD)	-28	-24	2.3	0.8	5.2	62MRD28HB
R-1772/2580	Round (RD)	22.25-23.5	20.5-21	1.5	0.6	4.6	62MRD22HB

PROPERTY	TEST METHOD	MOVEN (DABE)	NON-MOVEN (UMH)
TENSILE STRENGTH	AUTM 04612	200 x 150	100 lbs
PERMEATION	AUTM 04612	200 x 150	50%
IMPACTURE	AUTM 04612	300 lbs	65 lbs
RAPIER POINT	AUTM 04613	100 x 75 lbs	45 lbs
UV RESISTANCE	AUTM 04655	50%	70%
OPENING SIZE (A.D.)	AUTM 04611	20.6 (STD DEV)	41.0 (STD DEV)
PERMEABILITY	AUTM 04612	15.6%	23.6%
WATER FLOW RATE	AUTM 04612	200 gpm/100ft <sup>2</sup>	145 gpm/100ft <sup>2</sup>
MINIMUM FILTER BAG VOLUME		2.0 CBIC FT	

**FRAMED INLET PROTECTION**  
N.T.S.



**GENERAL NOTES**

- REFER TO THE EXISTING CONDITIONS SURVEY FOR EXISTING CONDITIONS NOTES AND LEGEND.
- ALL WORK IN THE ROW SHALL BE IN ACCORDANCE WITH THE MUNICIPAL STANDARD SPECIFICATIONS FOR PUBLIC WORKS CONSTRUCTION.
- JSD SHALL BE HELD HARMLESS AND DOES NOT WARRANT ANY DEVIATIONS BY THE OWNER/CONTRACTOR FROM THE APPROVED CONSTRUCTION PLANS THAT MAY RESULT IN DISCIPLINARY ACTIONS BY ANY OR ALL REGULATORY AGENCIES.
- DRAWING FOR REVIEW - NOT FOR CONSTRUCTION UNLESS OTHERWISE NOTED IN THE TITLE BLOCK.
- THE LANDSCAPE CONTRACTOR SHALL COORDINATE ALL FINE GRADING AND TOPSOILING WITH GENERAL CONTRACTOR.
- REFER TO "LANDSCAPE DETAILS AND NOTES" SHEET FOR ADDITIONAL DETAILS, NOTES AND SPECIFICATION INFORMATION INCLUDING MATERIALS, GUARANTEE AND EXECUTION RELATED TO LANDSCAPE PLAN.
- CONTRACTOR SHALL REVIEW SITE CONDITIONS FOR UTILITY CONFLICTS, DRAINAGE ISSUES, SUBSURFACE ROCK, AND PLANT PLACEMENT CONFLICTS PRIOR TO PLANT INSTALLATION. REPORT ANY CONDITIONS THAT MAY HAVE ADVERSE IMPACT ON PLANTING OPERATIONS TO LANDSCAPE ARCHITECT.
- DO NOT COMMENCE PLANTING OPERATIONS UNTIL ALL ADJACENT SITE IMPROVEMENTS, IRRIGATION INSTALLATION (IF APPLICABLE), AND FINISH GRADING ARE COMPLETE.
- ALL PLANTING AREAS SHALL RECEIVE SHREDDED HARDWOOD BARK MULCH, UNLESS OTHERWISE DENOTED.

**PLANT SCHEDULE**

SYMBOL	CODE	BOTANICAL / COMMON NAME	CONT	SIZE	QTY
<b>ORNAMENTAL TREES</b>					
	AMGRR	<i>Amelanchier x grandiflora</i> 'Robin Hill' / Robin Hill Apple Serviceberry	B & B	Min. 6" (multi-stem)	2
	CACAU	<i>Carpinus caroliniana</i> 'J.N. Upright' / Firespire® American Hornbeam	B & B	1.5" Cal	3
	COAL	<i>Cornus alternifolia</i> / Pagoda Dogwood	B & B	Min. 6" (multi-stem)	2
	COMA	<i>Cornus mas</i> / Cornelian Cherry	B & B	Min. 5' Ht.	1
	HEMI	<i>Heptacodium miconioides</i> / Seven Son Flower	B & B	Min. 5' Ht.	1
<b>UPRIGHT EVERGREEN SHRUB</b>					
	TUHU	<i>Thuja occidentalis</i> 'Halmstrup' / Halmstrup Arborvitae	B & B	Min. 5' tall	3
<b>DECIDUOUS SHRUBS</b>					
	ARME	<i>Aronia melanocarpa</i> 'Morton'™ / Iroquois Beauty Black Chokeberry	#3	Min. 12"-24"	11
	CAFL	<i>Calycanthus floridus</i> 'SMNCAF' / Simply Scentsational® Sweetshrub	#5	Min. 24"-36"	6
	COBA	<i>Cornus baileyi</i> / Bailey's Red-twig Dogwood	#5	Min. 36" Ht.	3
	HYTS	<i>Hydrangea macrophylla</i> 'PLIHM-1' / Endless Summer® Twist-n-Shout® Hydrangea	#3	Min. 24"	6
	ILVEB	<i>Ilex verticillata</i> 'FarrowPop' / Berry Poppins® Winterberry	#3	Min. 18" Ht.	13
	ILVEM	<i>Ilex verticillata</i> 'FarrowMrP' / Mr. Poppins® Winterberry	#3	Min. 18" Ht.	2
	RHAR	<i>Rhus aromatica</i> 'Gro-Low' / Gro-Low Fragrant Sumac *	#3	Min. 12"-24"	3
<b>EVERGREEN SHRUBS</b>					
	BUGV	<i>Buxus x 'Green Velvet'</i> / Green Velvet Boxwood	#3	Min. 24"	9
	TAMET	<i>Taxus x media</i> 'Tauntonii' / Tauntoni's Anglo-Japanese Yew	#3	Min. 24" Ht.	11
<b>PERENNIALS &amp; GRASSES</b>					
	ALSU	<i>Allium x 'Summer Beauty'</i> / Summer Beauty Allium	#1	Min. 8"-18"	24
	ASTU	<i>Asclepias tuberosa</i> / Butterfly Milkweed	#1	Min. 8"-18"	10
	ASCHW	<i>Astilbe chinensis</i> 'Vision in White' / Vision in White Chinese Astilbe	#1	Min. 8"-18"	31
	BRUF	<i>Brunnera macrophylla</i> 'Jack Frost' / Jack Frost Siberian Bugloss	#1	Min. 8"-18"	45
	CAAC	<i>Calamagrostis x acutiflora</i> 'Karl Foerster' / Karl Foerster Feather Reed Grass	#1	Min. 8"-18"	16
	CANE	<i>Calamintha nepeta</i> 'Montrose White' / Montrose White Catmint	#1	Min. 8"-18"	22
	DECE	<i>Deschampsia cespitosa</i> 'Goldtau' / Gold Dew Tufted Hair Grass	#1	Min. 8"-18"	103
	ECPUM	<i>Echinacea purpurea</i> 'Magnus Superior' / Magnus Superior Coneflower	#1	Min. 8"-18"	58
	GETM	<i>Geranium x 'Tiny Monster'</i> / Tiny Monster Geranium	#1	Min. 8"-18"	52
	HEBT	<i>Heuchera x 'Berry Timeless'</i> / Berry Timeless Coral Bells	#1	Min. 8"-18"	39
	PAVI	<i>Panicum virgatum</i> 'Shenandoah' / Shenandoah Switch Grass	#1	Min. 8"-18"	45
	PENDI	<i>Penstemon digitalis</i> 'Husker Red' / Husker Red Beardtongue	#1	Min. 8"-18"	29
	RUFU	<i>Rubackia fulgida</i> sultivantii 'Goldsturm' / Goldsturm Coneflower *	#1	Min. 8"-18"	25
	SANEC	<i>Salvia nemorosa</i> 'Caradonna' / Caradonna Meadow Sage	#1	Min. 8"-18"	20
	SCSC	<i>Schizachyrium scoparium</i> 'Prairie Blues' / Prairie Blues Little Bluestem *	#1	Min. 8"-18"	15
	SPHET	<i>Sporobolus heterolepis</i> 'Tara' / Prairie Dropseed	#1	Min. 8"-18"	65
<b>SYMBOL</b>	<b>CODE</b>	<b>BOTANICAL / COMMON NAME</b>	<b>CONT</b>	<b>SPACING</b>	<b>QTY</b>
<b>GROUND COVERS</b>					
	CAPE	<i>Carex pensylvanica</i> / Pennsylvania Sedge	4" plug	8-inches O.C.	221
	PAAX	<i>Pachysandra axillaris</i> / Pachysandra	4" plug	8-inches O.C.	199

**TABULATION OF LANDSCAPE CREDITS AND POINTS**

PLANT TYPE/ELEMENT	MINIMUM INSTALLATION SIZE	POINTS	CREDITS / EXISTING LANDSCAPING		NEW / PROPOSED LANDSCAPING	
			QUANTITY	POINTS ACHIEVED	QUANTITY	POINTS ACHIEVED
OVERSTORY DECIDUOUS TREE	2.5" CAL MIN.	35	0	0	0	0
TALL EVERGREEN TREE	5-6" TALL MIN.	35	0	0	0	0
ORNAMENTAL TREE	1.5" CAL MIN.	15	0	0	9	135
UPRIGHT EVERGREEN SHRUB	3-4" TALL, MIN.	10	0	0	3	30
SHRUB, DECIDUOUS	#3 CONT., MIN. 12"-24"	3	0	0	44	132
SHRUB, EVERGREEN	#3 CONT., MIN. 12"-24"	4	0	0	20	80
ORNAMENTAL GRASS & PERENNIAL	#1 CONT., MIN. 8"-18"	2	0	0	599	1198
ORNAMENTAL / DECORATIVE FENCING OR WALL	4 POINTS / 10 LF	4	0	0	0	0
EXISTING SIGNIFICANT SPECIMEN TREE	14 POINTS / CAL. (MAXIMUM 200 POINTS PER TREE)	14	0	0	0	0
LANDSCAPE FURNITURE	5 POINTS PER SEAT (WITHIN PUBLICALLY ACCESSIBLE DEVELOPED AREA. CANNOT COUNTER MORE THAN 5% OF TOTAL REQUIRED POINTS)	5	0	0	0	0
<b>SUBTOTAL</b>			<b>0</b>	<b>0</b>	<b>1,575</b>	<b>1,575</b>
<b>TOTAL NUMBER OF POINTS PROVIDED</b>			<b>1,575</b>			

**LANDSCAPE CALCULATIONS AND DISTRIBUTIONS**

Required landscaped area shall be calculated based upon the total developed area of the property. Developed area is defined as that area within a single contiguous boundary which is made up of structures, parking, driveways and docking/loading facilities, but excluding the area of any building footprint at grade. Land designated for open space uses such as athletic fields, and undeveloped land area on the same zoning lot. There are three methods for calculating landscape points, depending on the size of the lot and Zoning District.

(A) For all lots except those described in (B) and (C) below, five (5) landscape points shall be provided for each three hundred (300) square feet of developed area.

Total square footage of developed area: **3,643 SF**  
Total landscape points required: **60 POINTS**

(B) For lots larger than five (5) acres, points shall be provided at five (5) points per three hundred (300) square feet for the first five (5) acres and one (1) point per one hundred (100) square feet for all additional acres.

Total square footage of developed area: \_\_\_\_\_  
Total landscape points required: \_\_\_\_\_

(C) For the industrial-zoned city and industrial-zoned city districts, one (1) point shall be provided per one hundred (100) square feet of developed area.

Total square footage of developed area: \_\_\_\_\_  
Total landscape points required: \_\_\_\_\_



**PRELIMINARY. NOT FOR CONSTRUCTION.**

**CONTRACTOR AND OWNER RESPONSIBILITY NOTES**

1. GUARANTEE: THE CONTRACTOR SHALL GUARANTEE ALL PLANTS THROUGH ONE (1) YEAR AFTER ACCEPTANCE BY THE OWNER'S REPRESENTATIVE. PLANTS SHALL BE ALIVE AND IN HEALTHY AND FLOURISHING CONDITION AT THE END OF THE GUARANTEE PERIOD. THE CONTRACTOR SHALL REPLACE (AT NO COST TO OWNER) ANY PLANTS THAT ARE DEAD OR NOT IN A VIGOROUS THRIVING CONDITION. REPLACEMENT PLANTS SHALL BE THE SAME ORIGIN, SIZE AS ORIGINALLY SPECIFIED UNLESS OTHERWISE DIRECTED BY OWNER'S REPRESENTATIVE. RESTORE BEDS AS NECESSARY FOLLOWING PLANT REPLACEMENT, INCLUDING BUT NOT LIMITED TO BEDDING, EDGING, MULCHING, ETC. REPLACEMENT PLANTS DAMAGED AT TIME OF PLANTING SHALL BE REPLACED AT NO COST TO CONTRACTOR. CONTRACTOR SHALL PROVIDE A ONE (1)-YEAR STRAIGHTENING GUARANTEE FOR ALL TREES.
2. CONTRACTOR IS RESPONSIBLE FOR STAKING THE PLANT MATERIALS FOR REVIEW BY OWNER'S REPRESENTATIVE PRIOR TO DIGGING AND PLACEMENT AND SHALL COORDINATE ALL FINE GRADING AND RESTORATION WITH THE GRADING CONTRACTOR.
3. MAINTENANCE: (CONTRACTOR) FOR ALL PLANTINGS, SEEDED AND/OR SOODED LAWN AREAS: THE CONTRACTOR SHALL MAINTAIN ALL PLANTINGS AND LAWN AREAS FOR A MINIMUM TIME PERIOD OF 60 DAYS, UNTIL FINAL ACCEPTANCE BY OWNER'S REPRESENTATIVE. THE CONTRACTOR IS RESPONSIBLE FOR ADEQUATELY WATERING PLANTS AND LAWN/TURFGRASS DURING THIS 60 DAY ESTABLISHMENT PERIOD. CONTRACTOR IS RESPONSIBLE FOR THE ESTABLISHMENT OF HEALTHY VIGOROUS PLANT MATERIALS AND LAWN/TURFGRASS GROWTH. CONTRACTOR IS ALSO RESPONSIBLE FOR ANY PRUNING OF PLANT MATERIALS AND SHAPING AND/OR REPLACEMENT OR SUPPLEMENT OF DEFICIENT SHREDED HARDWOOD BARK MULCH DURING THIS PERIOD. LONG TERM PLANT MATERIALS AND LAWN/TURFGRASS MAINTENANCE AND ANY PROGRAM FOR SUCH IS THE RESPONSIBILITY OF THE OWNER. ALL PLANTINGS AND LAWN/TURFGRASS AREAS SHALL BE MAINTAINED IN A MANICURED CONDITION UNTIL THE TIME WHEN THE OWNER'S ACCEPTANCE IS GIVEN.
4. MAINTENANCE: (OWNER) THE OWNER IS RESPONSIBLE FOR THE CONTINUED MAINTENANCE, REPAIR AND REPLACEMENT OF ALL LANDSCAPING MATERIALS AND WEED BARRIER FABRIC AS NECESSARY FOLLOWING THE ONE (1) YEAR CONTRACTOR GUARANTEE PERIOD.

**GENERAL NOTES**

1. GENERAL: ALL WORK IN THE R-0-W AND PUBLIC EASEMENTS SHALL BE IN ACCORDANCE WITH LOCAL MUNICIPAL REQUIREMENTS. ALL SHALL BE HELD HARMLESS AND DOES NOT WARRANT ANY DEVIATIONS BY THE OWNER/CONTRACTOR FROM THE APPROVED CONSTRUCTION PLANS THAT MAY RESULT IN DISCIPLINARY ACTIONS BY ANY OR ALL REGULATORY AGENCIES. LOCATE ALL UTILITIES FROM UNDER CONSTRUCTION. THE CONTRACTOR SHALL BE RESPONSIBLE FOR DAMAGE DONE TO UTILITIES. CONTRACTOR MUST CALL 1-800-542-8511 FOR UTILITY LOCATIONS AT LEAST THREE DAYS PRIOR TO DIGGING. HAND DIG AND INSTALL ALL UTILITIES THAT ARE NEAR EXISTING UTILITIES. PROTECT PREVIOUSLY INSTALLED WORK OF OTHER TRADES. CONTRACTOR IS RESPONSIBLE FOR STAKING THE PLANT MATERIALS FOR REVIEW BY OWNER'S REPRESENTATIVE PRIOR TO DIGGING AND PLACEMENT AND SHALL COORDINATE ALL FINE GRADING AND RESTORATION WITH THE GRADING CONTRACTOR.
2. DELIVERY AND HANDLING: DO NOT DELIVER MORE PLANT MATERIALS THAN CAN BE PLANTED IN ONE DAY, UNLESS ADEQUATE, APPROPRIATE AND SECURE STORAGE IS PROVIDED AND APPROVED BY OWNER'S REPRESENTATIVE. AT ALL TIMES, PROTECT ALL PLANT MATERIALS FROM WIND AND DIRECT SUN WITH LEGIBLE IDENTIFICATION LABELS. PROTECT PLANTS DURING DELIVERY AND DO NOT PRUNE PRIOR TO DELIVERY. ALL TREES AND SHRUBS SHALL BE PLANTED ON THE DAY OF DELIVERY. IF THIS IS NOT POSSIBLE, PROTECT THE PLANT MATERIALS FROM WIND AND DIRECT SUN WITH A SHADEN SECURE AREA. PROTECT THE ROOT MASS WITH WET SOIL, MULCH, HAY OR OTHER SUITABLE MEDIUM. CONTRACTOR TO KEEP ALL PLANT MATERIALS ADEQUATELY WATERED TO PREVENT ROOT DESICCATION. DO NOT REMOVE CONTAINER GROWN STOCK FROM CONTAINERS BEFORE TIME OF PLANTING. DO NOT PICK UP CONTAINER OR BALLED PLANTS BY STEM OR ROOTS. ALL PLANTS SHALL BE LIFTED AND HANDLED FROM THE BOTTOM OF THE CONTAINER OR BALL. PERFORM ACTUAL PLANTING ONLY WHEN WEATHER AND SOIL CONDITIONS ARE SUITABLE IN ACCORDANCE WITH LOCALLY ACCEPTED BEST HORTICULTURAL PRACTICES.
3. MATERIALS - PLANTS: ALL PLANTS SHALL CONFORM TO THE LATEST VERSION OF THE AMERICAN STANDARD FOR NURSERY STOCK ANSI Z60.1. PLANTS SHALL BE TRUE TO SPECIES AND VARIETY SPECIFIED AND NURSERY GROWN IN ACCORDANCE WITH GOOD HORTICULTURAL PRACTICES UNDER CLIMATIC CONDITIONS SIMILAR TO THOSE IN THE LOCALITY OF THE PROJECT FOR AT LEAST 2 YEARS. PLANTS SHALL BE FRESHLY DUG (DURING THE MOST RECENT FAVORABLE HARVEST SEASON). PLANTS SHALL BE SO TRAINED IN DEVELOPMENT AND APPEARANCE AS TO BE UNQUESTIONABLY SUPERIOR IN FORM, COMPACTNESS, AND SYMMETRY. PLANTS SHALL BE SOUND, HEALTHY, VIGOROUS, WELL BRANCHED AND DENSELY FOLIATED WHEN IN LEAF, AND FREE OF DISEASE AND INSECTS (ADULT EGGS, PUPAE OR LARVAE). THEY SHALL HAVE HEALTHY, WELL-DEVELOPED ROOT SYSTEMS AND SHALL BE FREE FROM PHYSICAL DAMAGE OR OTHER CONDITIONS THAT WOULD PREVENT PROPER GROWTH OR PREMATURE MORTALITY. PLANTS SHALL BE OF THE HIGHEST QUALITY, POSSESS TYPICAL GROWTH HABITS AND FORM FOR THEIR SPECIES AND BE FREE OF INJURY. PARKWAY TREES AND PARKING LOT TREES SHALL HAVE A MINIMUM BRANCHING HEIGHT OF SIX (6) FEET ABOVE THE GROUND TO ALLOW ADEQUATE VISUAL AND PHYSICAL CLEARANCE.
4. PRUNING: THE CONTRACTOR SHALL PRUNE ALL TREES AND REPAIR ANY INJURIES THAT OCCURRED DURING THE PLANTING PROCESS. DOUBLE LEADERS, DEAD BRANCHES, AND LIMBS DAMAGED OR BROKEN DURING THE PLANTING PROCESS, SHALL BE PRUNED. THIS SHALL BE THE ONLY PRUNING ALLOWED AT PLANTING. PRUNING SHALL CONFORM TO THE LATEST VERSION OF THE AMERICAN STANDARD FOR TREE CARE OPERATIONS, ANSI A300. PRUNE TREES IN ACCORDANCE WITH N.A. GUIDELINES. DO NOT TOP TREES. PRUNE SHRUBS ACCORDING TO STANDARD HORTICULTURAL PRACTICES ON CUTS OVER 3/4" IN DIAMETER AND BRUSHES OR SCARS ON BARK. TRACE THE INJURED CAMBIAL LAYER BACK TO LIVING TISSUE AND REMOVE. SMOOTH AND SHAPE WOUNDS SO AS NOT TO RETAIN WATER. TREAT LATER BASED ANTISEPTIC TREE PAINT, IF PRUNING OCCURS "IN SEASON". DO NOT PRUNE ANY OAK TREES DURING THE MONTHS FROM APRIL TO OCTOBER.
5. CLEANUP: THE WORK AREA SHALL BE KEPT SAFE AND NEAT AT ALL TIMES. DISPOSED OF EXCESS SOIL, REMOVE ALL CUTTINGS AND WASTE MATERIALS, SOIL AND BRANCHES, BIND AND WRAP THESE MATERIALS, ANY REJECTED PLANTS, AND ANY OTHER DEBRIS RESULTING FROM ALL PLANTING TASKS AND PROMPTLY CLEAN UP AND REMOVE FROM THE PROJECT SITE UNDER NO CIRCUMSTANCES SHALL THE ACCUMULATION OF SOIL, BRANCHES OR OTHER DEBRIS BE ALLOWED UPON A PUBLIC PROPERTY IN SUCH A MANNER AS TO RESULT IN A PUBLIC SAFETY HAZARD OR DAMAGE. OTHERWISE, UNDER NO CIRCUMSTANCES SHALL ANY DEBRIS OR INJURED MATERIALS BE ALLOWED UPON ADJACENT PRIVATE PROPERTY.
6. ANY SUBSTITUTIONS IN PLANT TYPE, LOCATION, OR SIZE SHALL BE APPROVED BY LANDSCAPE ARCHITECT PRIOR TO INSTALLATION.
7. CONTRACTOR TO VERIFY PLANT MATERIAL QUANTITIES AND SQUARE FOOTAGES. QUANTITIES SHOWN ON PLAN TAKE PRECEDENCE OVER THOSE ON SCHEDULE.

**LANDSCAPE MATERIAL NOTES**

1. MATERIALS - PLANTING MIXTURE: ALL HOLES EXCAVATED FOR TREES, SHRUBS, PERENNIALS AND ORNAMENTAL GRASSES SHALL BE BACKFILLED WITH TWO (2) PARTS TOPSOIL, ONE (1) PART SAND AND ONE (1) PART COMPOST. SOIL MIXTURE SHALL BE WELL BLENDED PRIOR TO INSTALLATION.
2. MATERIALS - TOPSOIL: TOPSOIL TO BE CLEAN, FRABLE LOAM FROM A LOCAL SOURCE, FREE FROM STONES OR DEBRIS OVER 3/4" IN DIAMETER, AND FREE FROM TOXINS OR OTHER DELETERIOUS MATERIALS. TOPSOIL SHALL HAVE A pH VALUE BETWEEN 6 AND 7. TOPSOIL AND PLANTING SOIL SHALL BE TESTED TO ENSURE CONFORMANCE WITH THESE SPECIFICATIONS AND SHALL BE AMENDED TO MEET THESE SPECIFICATIONS. PROVIDE TEST RESULTS TO OWNER'S REPRESENTATIVE PRIOR TO PLACEMENT. DO NOT PLACE FROZEN OR MUDDY TOPSOIL. APPLY SOIL AMENDMENTS TO ALL LANDSCAPE AREAS PER SOIL TEST.
3. MATERIALS - SOD: DISTURBED LAWN AREAS LABELED ON PLAN AS SUCH, SHALL RECEIVE 6" OF TOPSOIL AND A PREMIUM GRADE SHADE TOLERANT SOD. ONLY IMPROVED TYPES OF SOD (ELITE) ARE ACCEPTABLE. TURFGRASS SHALL BE MACHINE CUT AT A UNIFORM THICKNESS OF 60 INCH, PLUS OR MINUS 25 INCH, AT TIME OF CUTTING. MEASUREMENT FOR THICKNESS SHALL EXCLUDE TOP GROWTH AND THATCH. LARGE ROLL TURFGRASS SOD SHALL BE CUT TO THE SUPPLIER'S STANDARD WIDTH (36-48 INCHES) AND LENGTH. BROKEN PADS AND TORN EDGES WILL NOT BE ACCEPTABLE. STANDARD SIZE SECTIONS OF TURFGRASS SOD SHALL BE STRONG ENOUGH SO THAT THEY CAN BE PICKED UP AND HANDLED WITHOUT DAMAGE. TURFGRASS SOD SHALL NOT BE HARVESTED OR TRANSPORTED WHEN MOISTURE CONTENT IS EXCESSIVELY DRY OR WET, AS THIS MAY ADVERSELY AFFECT ITS SURVIVAL. POST-PLANT IRRIGATION WILL BE NECESSARY TO INSURE SOD STAYS ALIVE AND ROOTS INTO SOIL. THE CONTRACTOR IS RESPONSIBLE FOR WATERING SOD UNTIL TIME OF ACCEPTANCE BY THE OWNER. TURFGRASS SOD SHALL BE HARVESTED, DELIVERED, AND INSTALLED/TRANSPLANTED WITHIN A 24-HOUR PERIOD. TURFGRASS SOD SHALL BE RELATIVELY FREE OF THATCH, UP TO 0.5 INCH ALLOWABLE (UNCOMPRESSED). TURFGRASS SOD SHALL BE REASONABLY FREE (10 WEEDS/100 SQ. FT.) OF DISEASES, NEMATODES AND SOIL-BORNE INSECTS. ALL TURFGRASS SOD SHALL BE FREE OF GRASSY AND BROAD LEAF WEEDS AND WEED SEED. THE SOD SUPPLIER SHALL MAKE RECOMMENDATIONS TO THE CONTRACTOR REGARDING WATERING SCHEDULE. THE WATERING SCHEDULE SHOULD BEGIM IMMEDIATELY AFTER SOD IS INSTALLED.
4. MATERIALS - NATIVE VEGETATIVE MAT (NVM): AREAS SPECIFIED ON PLAN SHALL RECEIVE AGRECO'S SHADE TOLERANT NATIVE VEGETATIVE MAT. CONTRACTOR SHALL CONTACT AGRECO NATIVE NURSERY 16-WEEKS IN ADVANCE OF INSTALLATION FOR PROPER LEAD SUPPLY TIME. CONTRACTOR SHALL ASSUME AVAILABLE DELIVERY DATE TO BE BETWEEN MID-JUNE THROUGH THE END OF OCTOBER DUE TO THE GROWING SEASON. REFER TO PRODUCT SPECIFICATIONS AND MANUFACTURER'S RECOMMENDATIONS FOR INSTALLATION PROCEDURES.
5. MATERIALS - TREE PROTECTION: ALL TREES TO BE INSTALLED WITH LPOE TREE GUARDS AS MANUFACTURED BY A.M. LEONARD HORTICULTURAL TOOL & SUPPLY CO., OR APPROVED EQUAL.
6. MATERIALS - (ALTERNATE 1): TREE WATERING BAGS. ALL TREES TO BE INSTALLED WITH ONE (1) WATER BAG. PRODUCT TO BE "TREE GATOR ORIGINAL SLOW RELEASE WATERING BAG," PRODUCT NO. 98193-R OR APPROVED EQUAL. INSTALL IN ACCORDANCE WITH MANUFACTURER'S RECOMMENDATIONS.
7. MATERIALS - SHREDED HARDWOOD BARK MULCH: ALL PLANTING AREAS LABELED ON PLAN SHALL RECEIVE CERTIFIED WEED FREE SHREDED HARDWOOD BARK MULCH INSTALLED TO A MINIMUM AND CONSISTENT DEPTH OF 3-INCHES. SHREDED HARDWOOD BARK MULCH SIZE & COLOR TO BE APPROVED BY OWNER'S REPRESENTATIVE PRIOR TO INSTALLATION. FERTILIZER SHALL BE IN ACCORDANCE WITH APPLICABLE LOCAL, COUNTY AND STATE REQUIREMENTS. SHREDED HARDWOOD BARK MULCH AREAS SHALL NOT RECEIVE WEED BARRIER FABRIC.
8. MATERIALS - TREE & SHRUB RINGS: ALL TREES AND/OR SHRUBS PLANTED IN SEEDED LAWN AREAS TO BE INSTALLED WITH A MINIMUM 4" DIAMETER SHREDED HARDWOOD BARK MULCH TREE RING SPREAD TO A CONSISTENT DEPTH OF 3-INCHES. ALL TREE RINGS SHOULD BE INSTALLED WITH A 5" DEPTH SHOVEL CUT EDGE, ANGLED 45 DEGREES INTO SOIL AT A 5' DIAMETER ABOUT THE CENTER OF THE TREE PLANTING. A PRE-EMERGENT GRANULAR HERBICIDE WEED-PREVENTER SHOULD BE MIXED WITH MULCH USED TO INSTALL TREE RINGS AS WELL AS TYPICALLY APPLIED TO COMPLETED INSTALLATION OF TREE RING.
9. MATERIALS - ENGINEERED WOOD FIBER MULCH - 12-INCH DEEP CPSC, IPEMA, & ASTM CERTIFIED EWF PLAYGROUND WOOD CHIPS.
10. MATERIALS - ALUMINUM EDGING, EDGING SHALL BE 1/8" X 5", ALUMINUM EDGING, MILL FINISH. OWNER'S REPRESENTATIVE SHALL APPROVE PRODUCT SPECIFICATION PROVIDED BY LANDSCAPE CONTRACTOR.
11. MATERIALS - DECOMPOSED GRANITE: 3-INCHES OF "SALT AND PEPPER GRANITE" STANDARD PATHWAY MIX BY KAFKA GRANITE ABOVE 6-INCHES OF 3/4" AGGREGATE W/ FINES. COMPACT ALL TO 95% PROCTOR.
12. MATERIALS - DECORATIVE STONE MULCH: ALL AREAS LABELED ON PLAN SHALL RECEIVE 1.5-INCH DIA. HERITAGE STONE MULCH SPREAD TO A MINIMUM AND CONSISTENT DEPTH OF 4-INCHES. HERITAGE STONE MULCH TYPE, SIZE & COLOR TO BE APPROVED BY OWNER'S REPRESENTATIVE PRIOR TO INSTALLATION. STONE MULCH AREAS SHALL RECEIVE BLACK VSQUEEN TO PREVENT WEED GROWTH, NOT WEED FABRIC.
13. MATERIALS - NATURAL STONE BENCH: WINNEBAGO STONE # 48"L X 18"W X 23"H, FLAMED FINISH ON TOP AND SHORT SIDES. NATURAL CLEFT FINISH ON LONG SIDES. SUPPLIED FROM HALOUIST STONE (WWW.HALOUISTSTONE.COM). INSTALL ON TOP OF PAVER BASE. SUPPLY LANDSCAPE ARCHITECT WITH SHOP DRAWING FOR REVIEW PRIOR TO PURCHASE AND INSTALLATION.
14. MATERIALS - PAVERS: INTERLOCKING ARTLINE CONCRETE PAVER BY UNILOCK. RANDOM SIZE PATTERN, 2.75" THICK, STEEL MOUNTAIN COLOR.

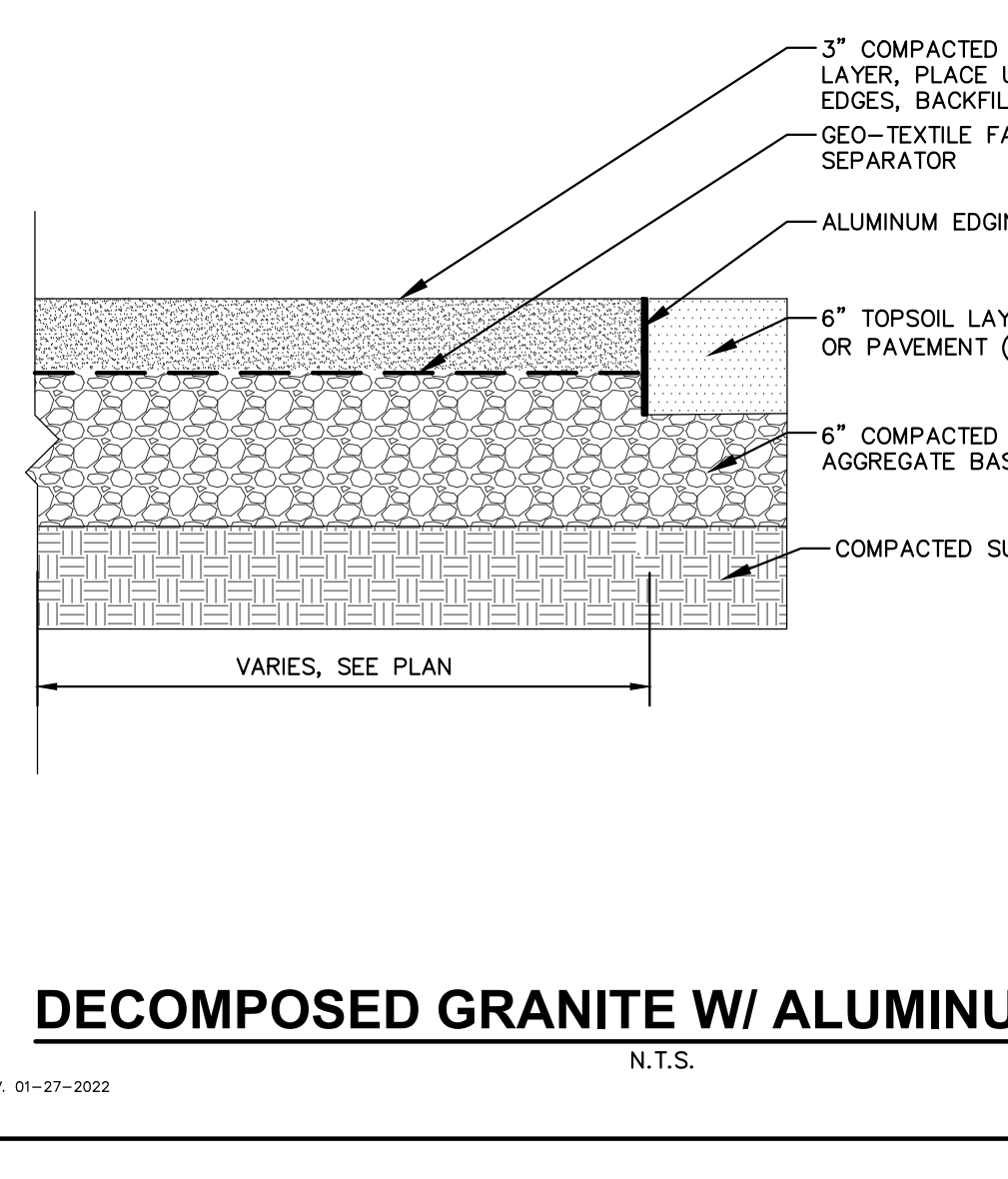
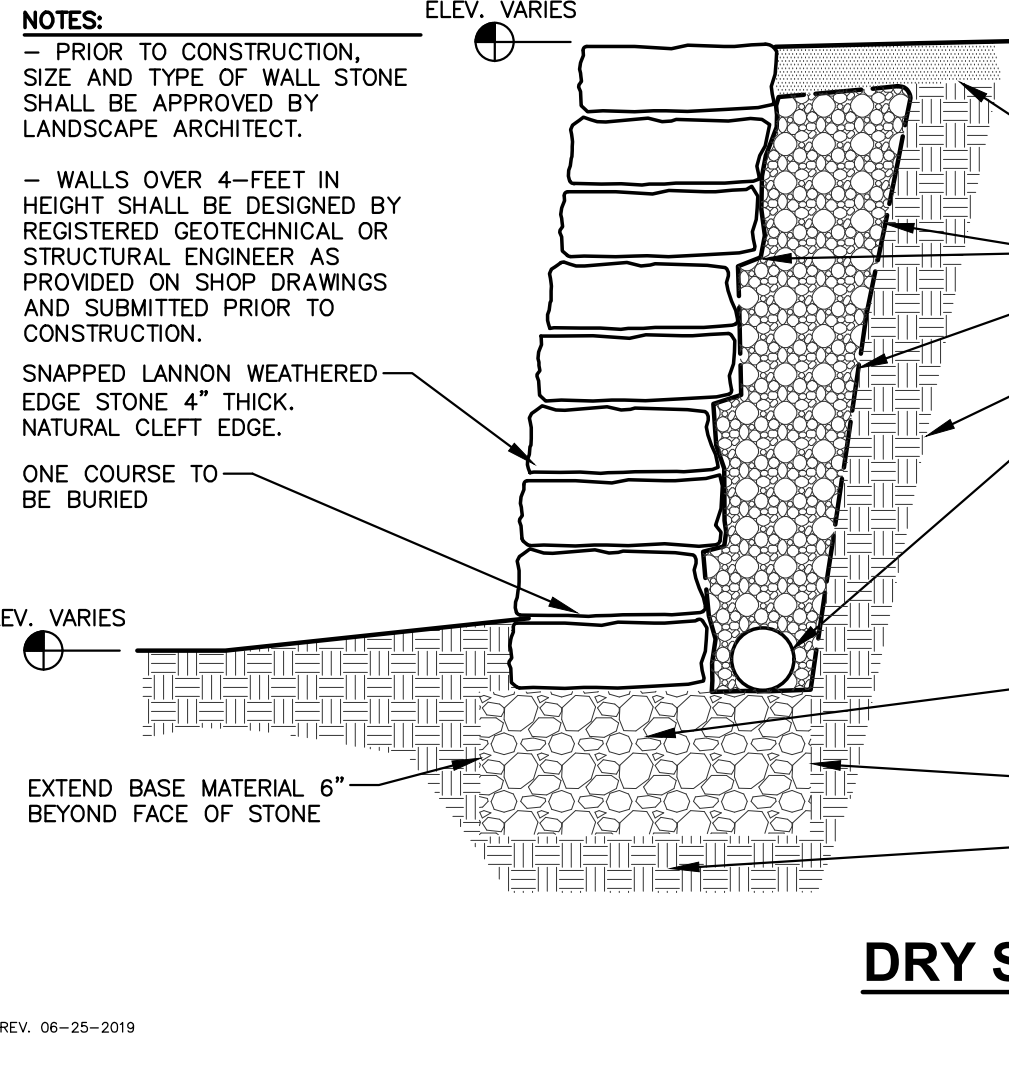
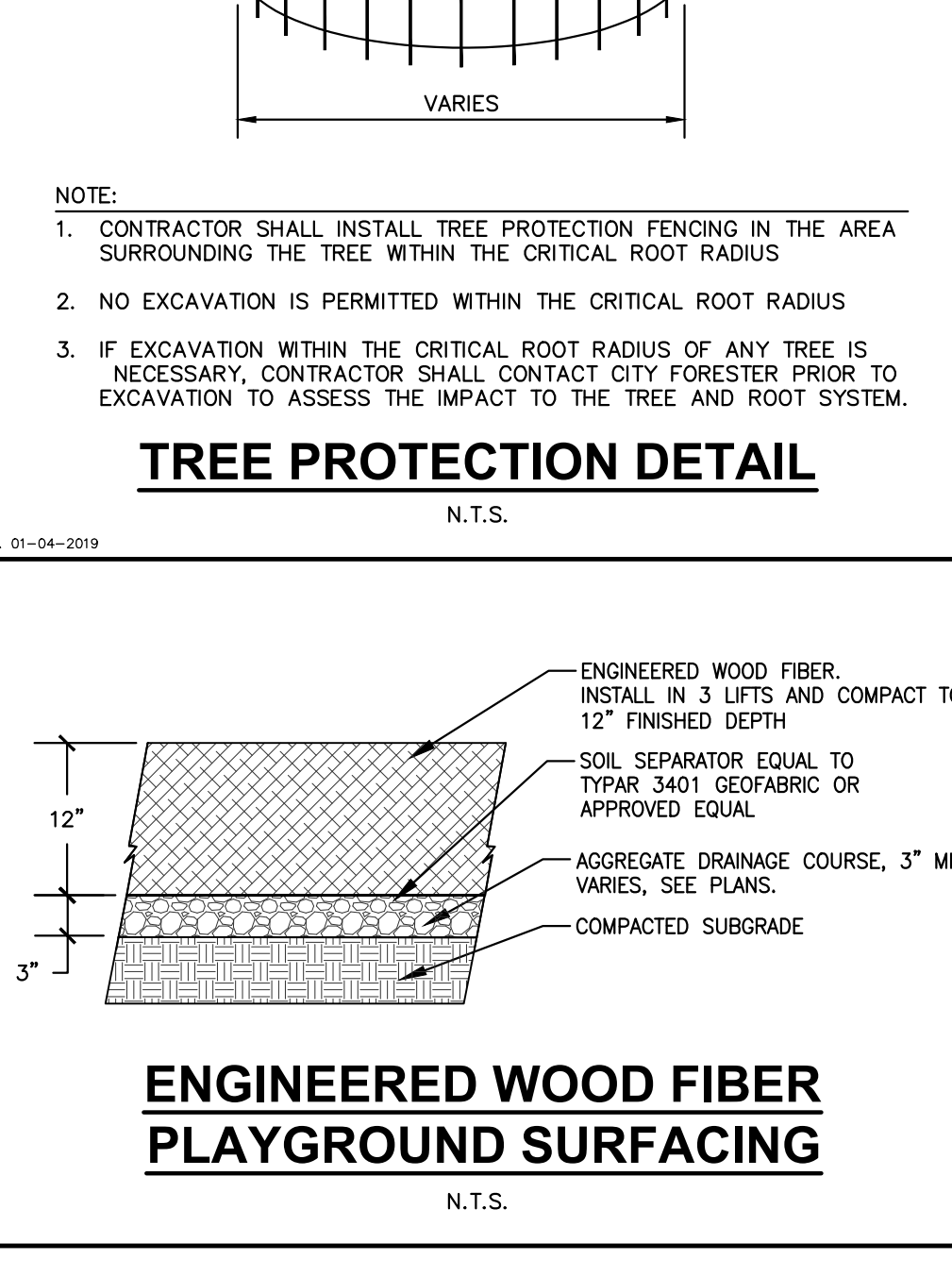
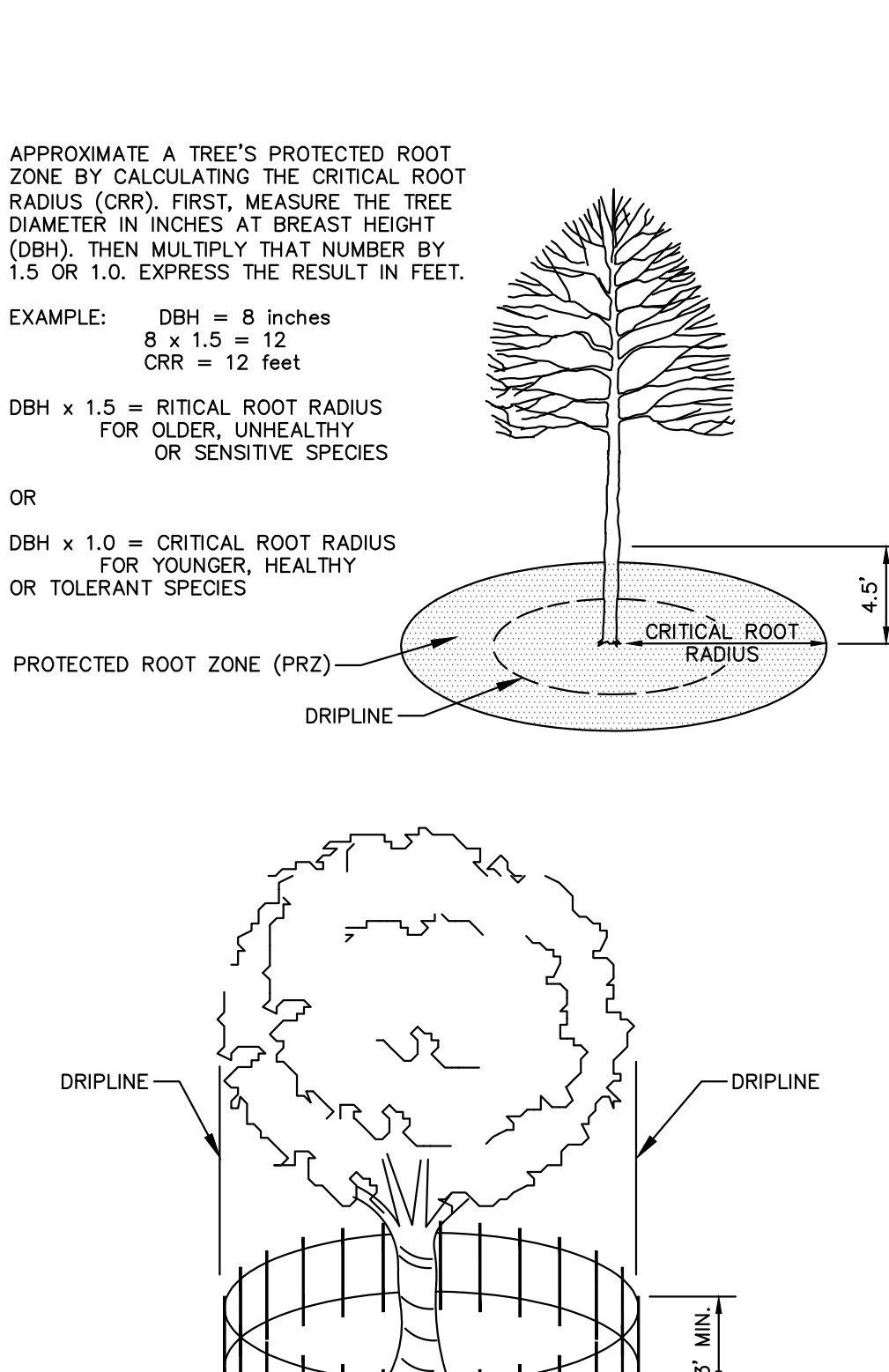
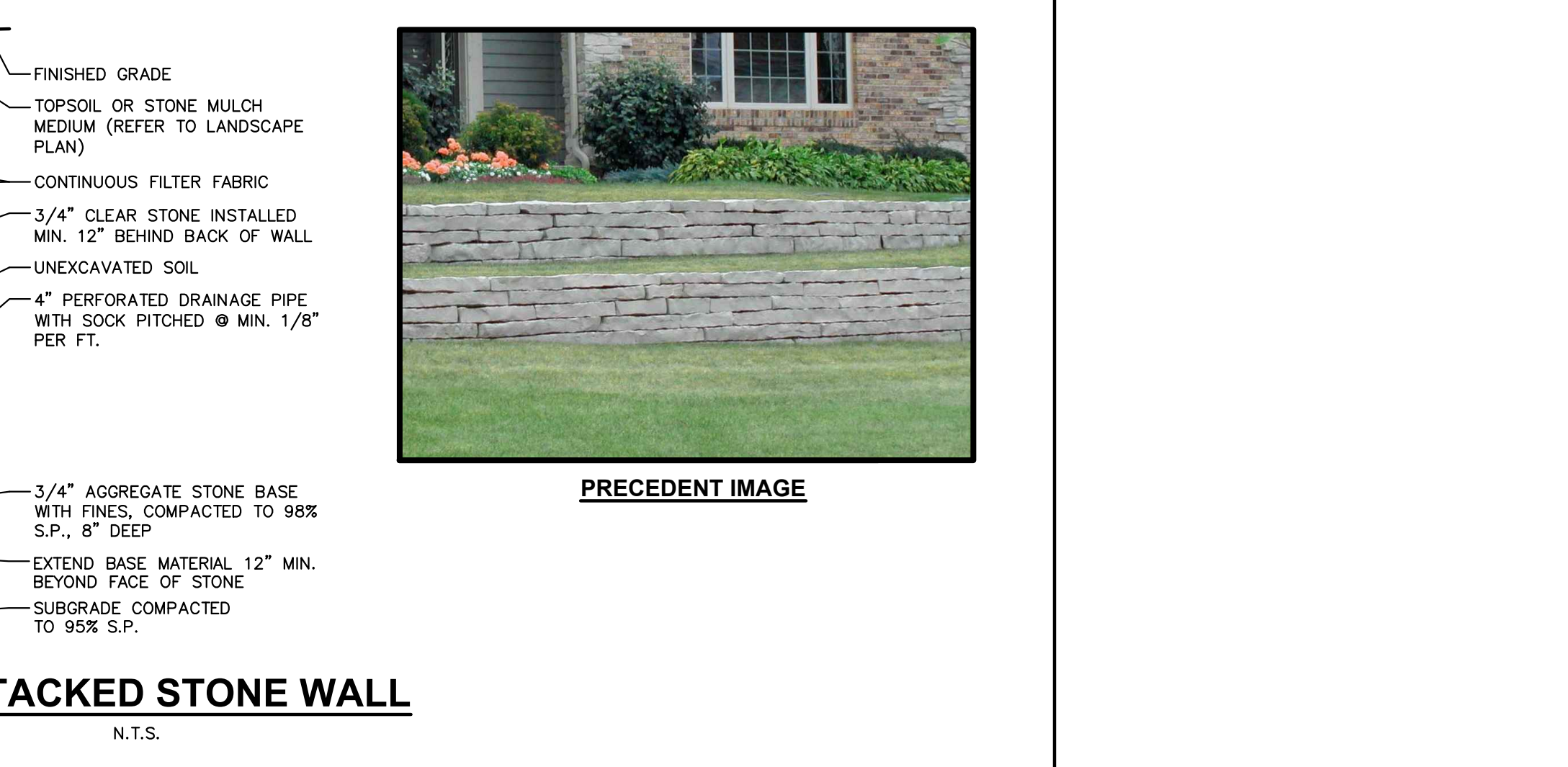
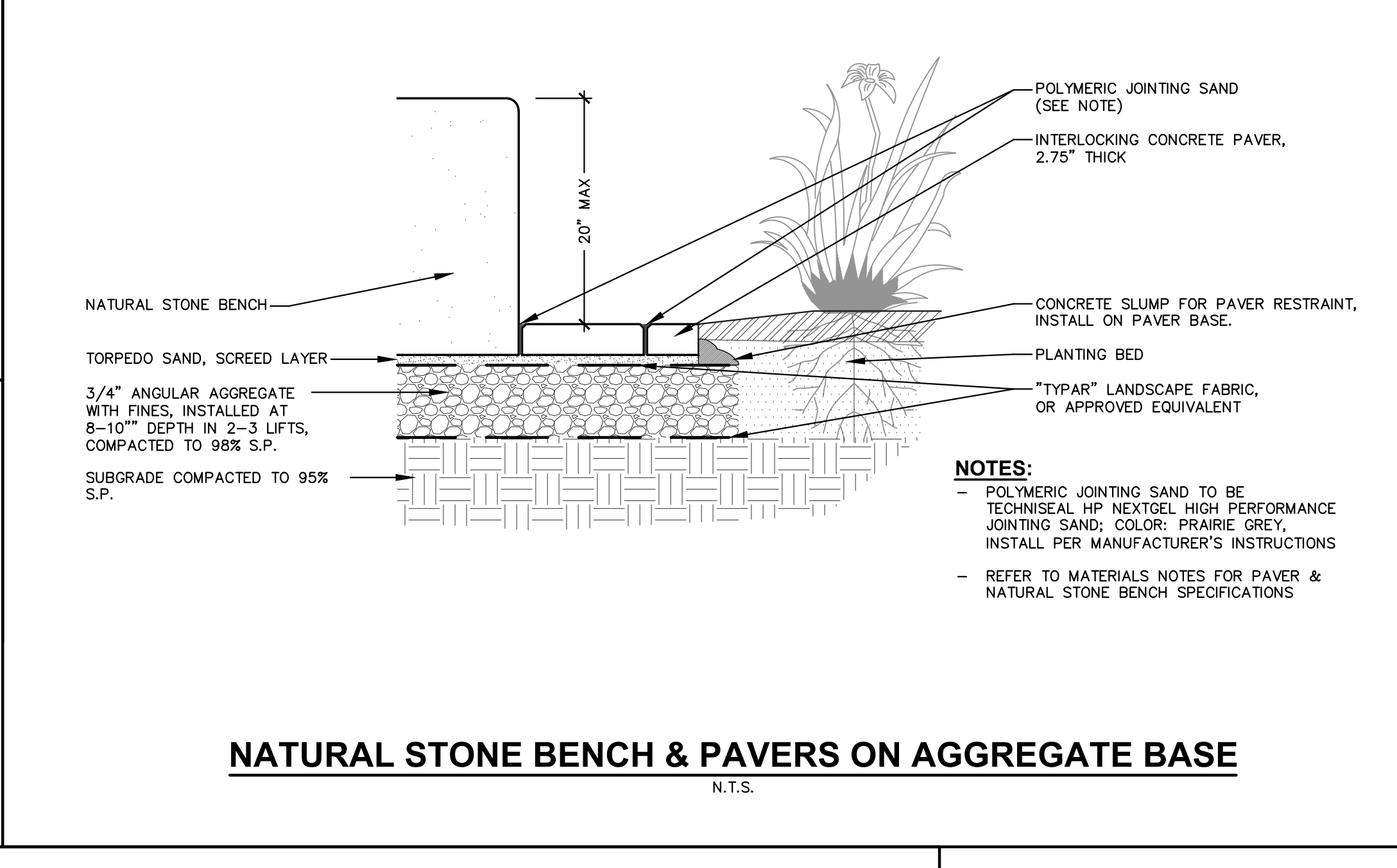
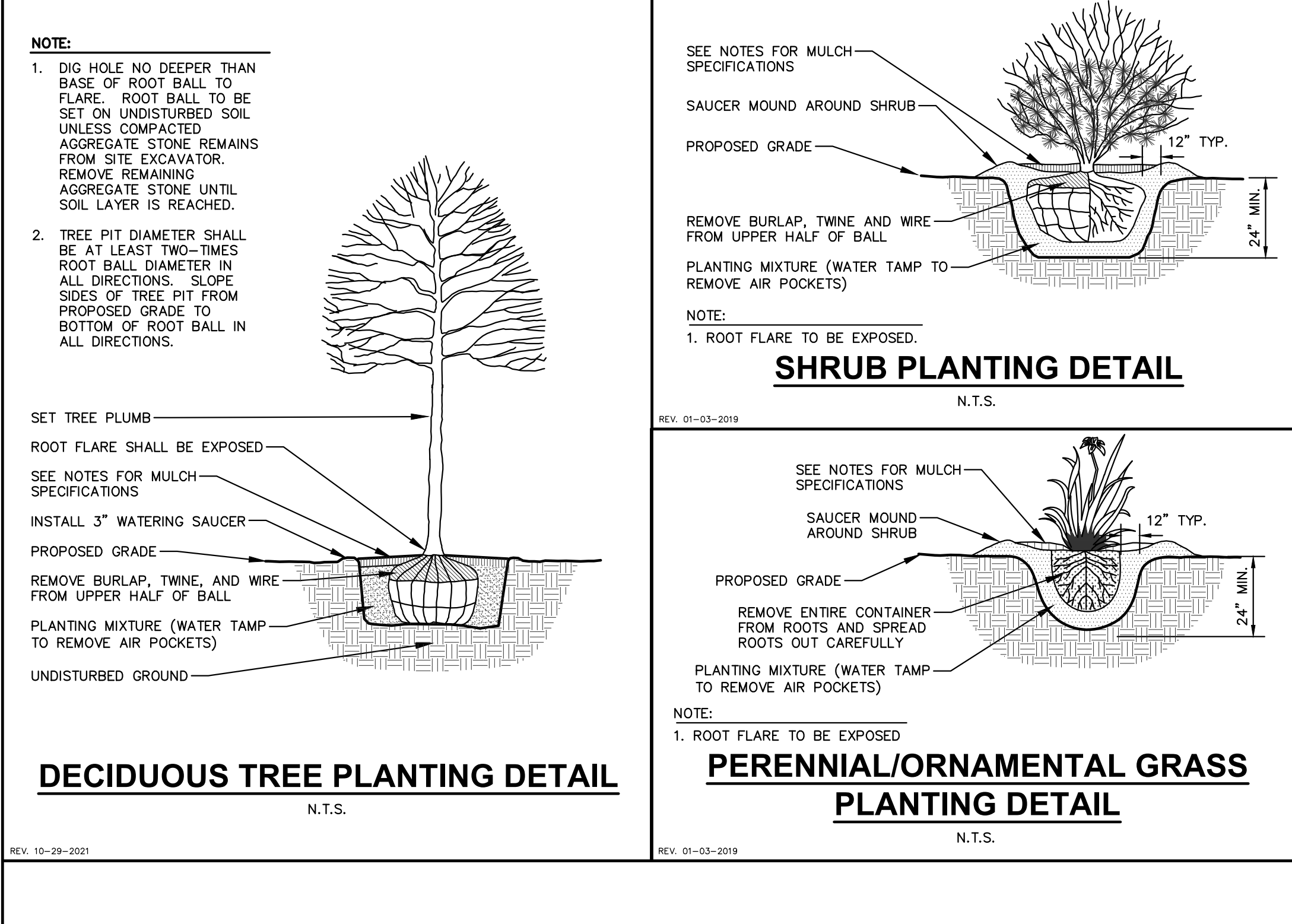
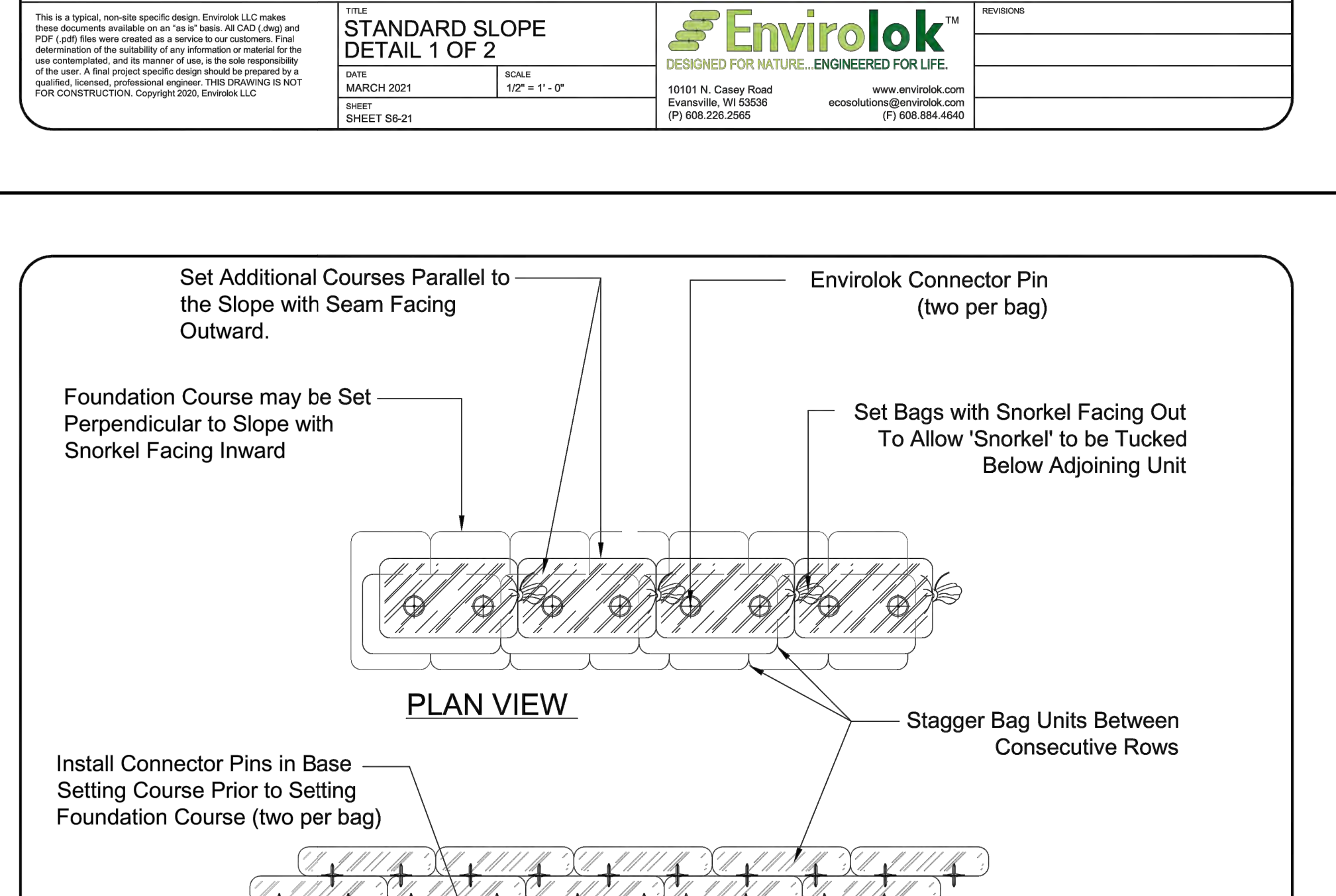
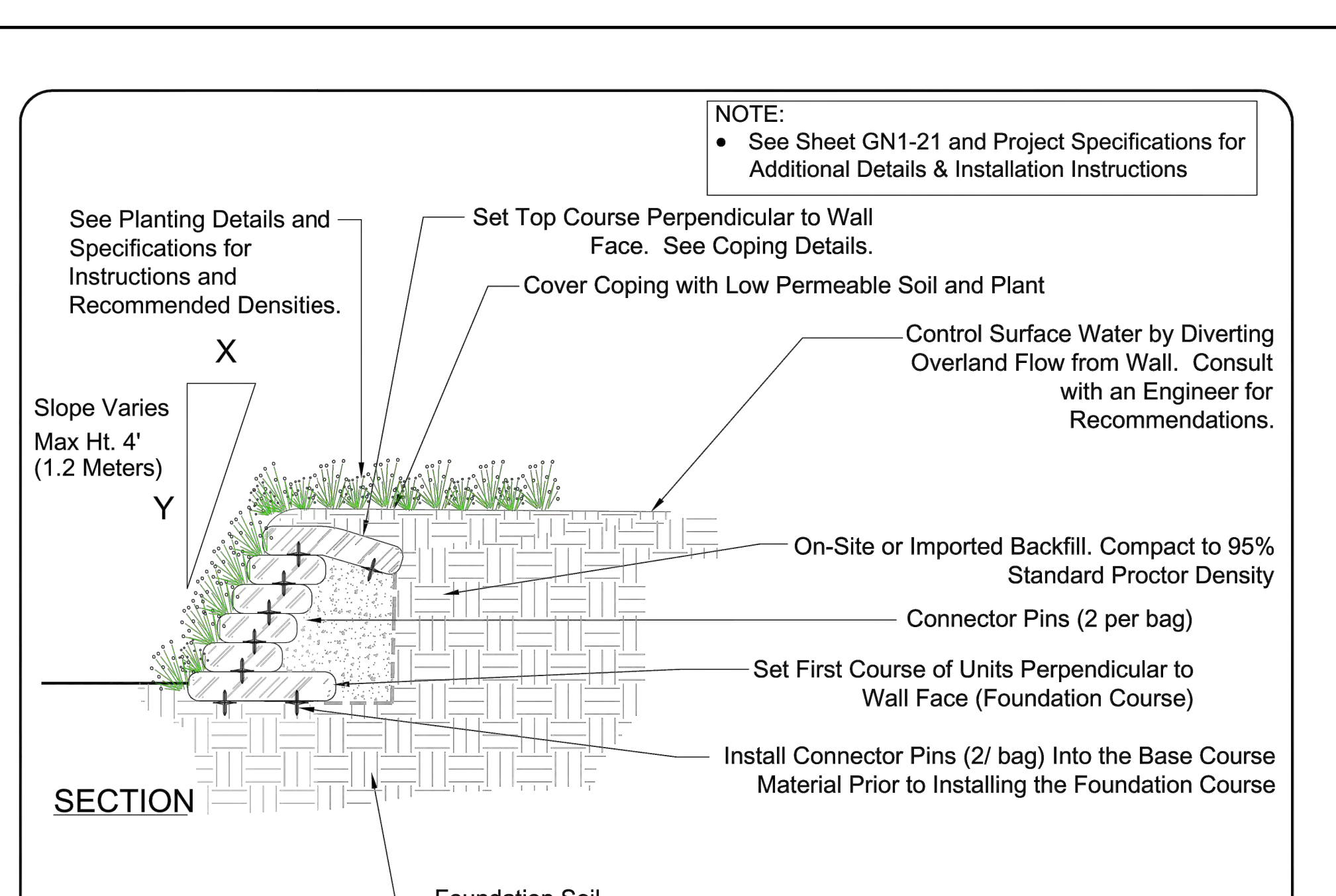
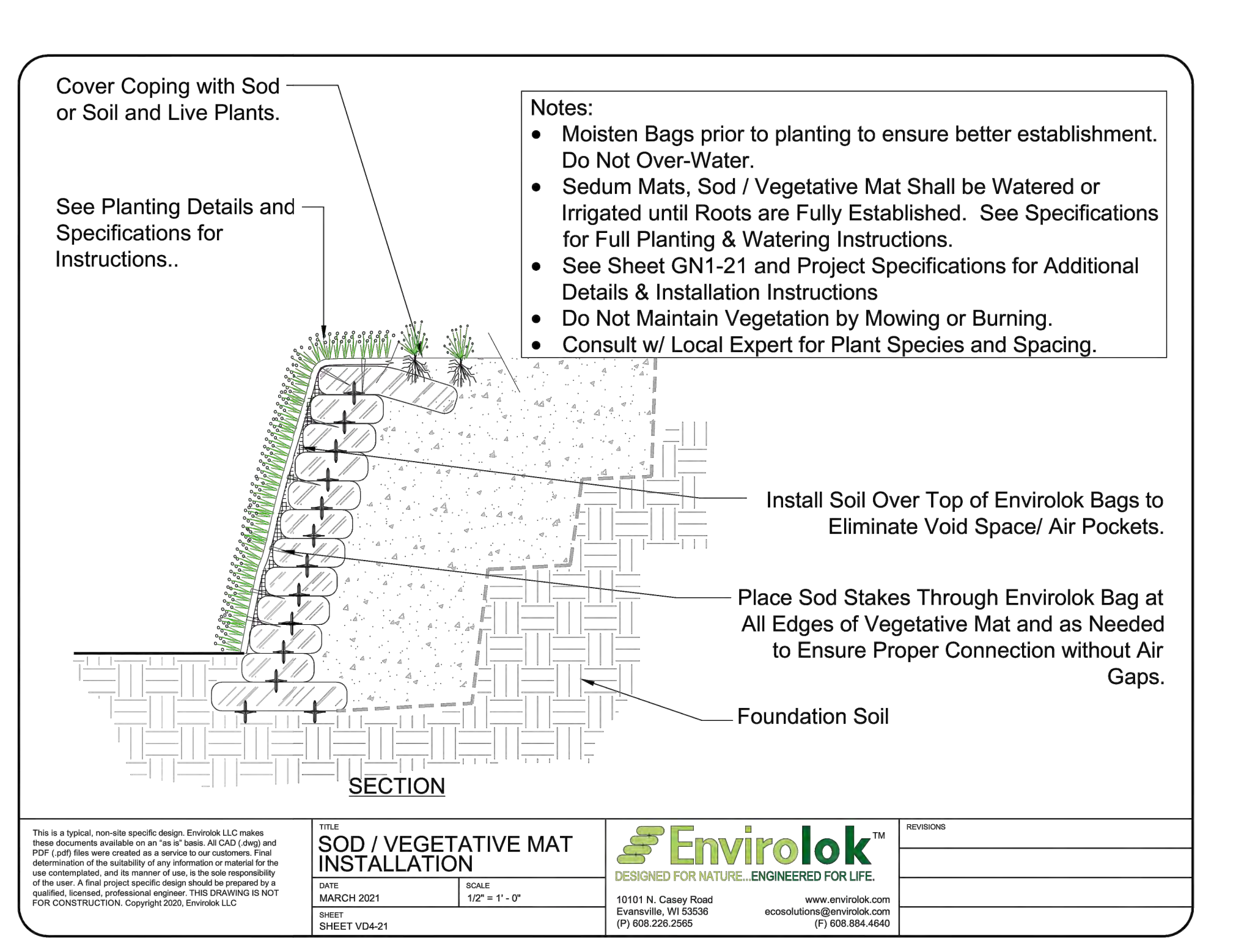

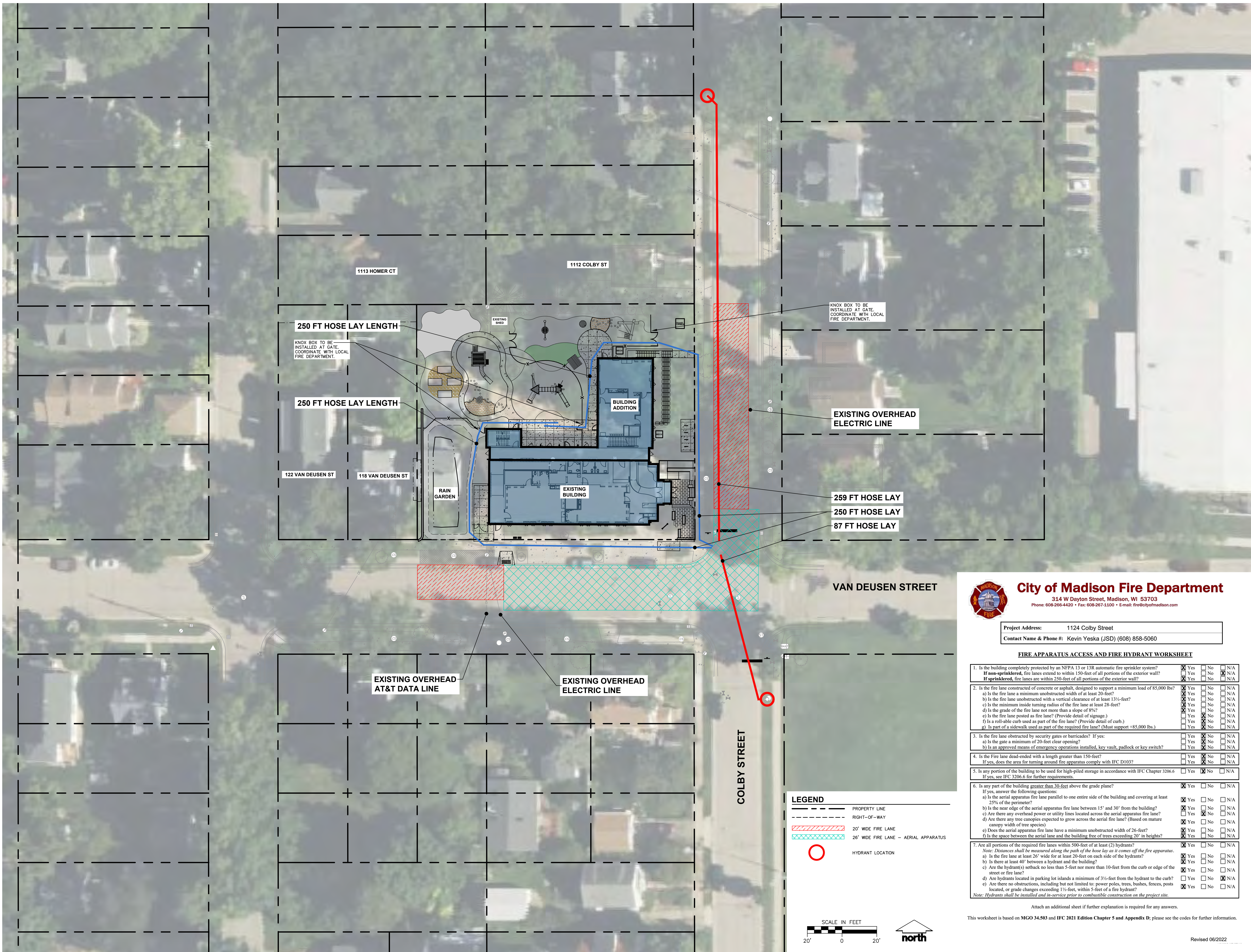

**City of Madison Fire Department**  
314 W Dayton Street, Madison, WI 53703  
Phone: 608-266-4420 • Fax: 608-267-1100 • Email: fire@cityofmadison.com

Project Address: 1124 Colby Street  
Contact Name & Phone #: Kevin Yeska (JSD) (608) 858-5060

**FIRE APPARATUS ACCESS AND FIRE HYDRANT WORKSHEET**

1. Is the building completely protected by an NFPA 13 or 13R automatic fire sprinkler system? If non-sprinklered, fire lanes extend to within 150-feet of all portions of the exterior wall? If sprinklered, fire lanes are within 250-feet of all portions of the exterior wall?	<input checked="" type="checkbox"/> Yes <input type="checkbox"/> No	<input type="checkbox"/> No <input checked="" type="checkbox"/> N/A	<input type="checkbox"/> No <input checked="" type="checkbox"/> N/A
2. Is the fire lane constructed of concrete or asphalt, designed to support a minimum load of 85,000 lbs? a) Is the fire lane a minimum unobstructed width of at least 20-feet? b) Is the fire lane unobstructed with a vertical clearance of at least 13 1/2-feet? c) Is the minimum inside turning radius of the fire lane at least 28-feet? d) Is the grade of the fire lane not more than a slope of 8%? e) Is the fire lane posted as fire lane? (Provide detail of signage.) f) Is a roll-able curb used as part of the fire lane? (Provide detail of curb.) g) Is part of a sidewalk used as part of the required fire lane? (Must support >85,000 lbs.)	<input checked="" type="checkbox"/> Yes <input type="checkbox"/> No	<input type="checkbox"/> No <input checked="" type="checkbox"/> N/A	<input type="checkbox"/> No <input checked="" type="checkbox"/> N/A
3. Is the fire lane obstructed by security gates or barricades? If yes: a) Is the gate a minimum of 20-feet clear opening? b) Is an approved means of emergency operations installed, key vault, padlock or key switch?	<input type="checkbox"/> Yes <input checked="" type="checkbox"/> No	<input checked="" type="checkbox"/> No <input type="checkbox"/> N/A	<input type="checkbox"/> No <input checked="" type="checkbox"/> N/A
4. Is the fire lane dead-ended with a length greater than 150-feet? If yes, does the area for turning around fire apparatus comply with IFC D103?	<input type="checkbox"/> Yes <input checked="" type="checkbox"/> No	<input checked="" type="checkbox"/> No <input type="checkbox"/> N/A	<input type="checkbox"/> No <input checked="" type="checkbox"/> N/A
5. Is any portion of the building to be used for high-piled storage in accordance with IFC Chapter 3206.6 If yes, see IFC 3206.6 for further requirements.	<input type="checkbox"/> Yes <input checked="" type="checkbox"/> No	<input checked="" type="checkbox"/> No <input type="checkbox"/> N/A	<input type="checkbox"/> No <input checked="" type="checkbox"/> N/A
6. Is any part of the building greater than 30-feet above the grade plane? If yes, answer the following questions: a) Is the aerial apparatus fire lane parallel to one entire side of the building and covering at least 25% of the perimeter? b) Is the fire lane at least 20' wide for a least 20-feet on each side of the hydrants? c) Are there any overhead power or utility lines located across the aerial apparatus fire lane? d) Are there any tree canopies expected to grow across the aerial fire lane? (Based on mature canopy width of tree species) e) Does the aerial apparatus fire lane have a minimum unobstructed width of 26-feet? f) Is the space between the aerial lane and the building free of trees exceeding 20' in heights?	<input checked="" type="checkbox"/> Yes <input type="checkbox"/> No	<input type="checkbox"/> No <input checked="" type="checkbox"/> N/A	<input type="checkbox"/> No <input checked="" type="checkbox"/> N/A
7. Are all portions of the required fire lanes within 500-feet of at least (2) hydrants? a) Is the fire lane at least 20' wide for at least 20-feet on each side of the hydrants? b) Is there at least 40' between a hydrant and the building? c) Are the hydrant(s) setback no less than 5-feet nor more than 10-feet from the curb or edge of the street or fire lane? d) Are hydrants located in parking lot islands a minimum of 3 1/2-feet from the hydrant to the curb? e) Are there no obstructions, including but not limited to: power poles, trees, bushes, fences, posts located, or grade changes exceeding 1 1/2-feet, within 5-feet of a fire hydrant?	<input checked="" type="checkbox"/> Yes <input type="checkbox"/> No	<input type="checkbox"/> No <input checked="" type="checkbox"/> N/A	<input type="checkbox"/> No <input checked="" type="checkbox"/> N/A

Note: Distances shall be measured along the path of the hose lay as it comes off the fire apparatus.  
Note: Hydrants shall be installed and in-service prior to combustible construction on the project site.  
Attach an additional sheet if further explanation is required for any answers.  
This worksheet is based on MGO 34.503 and IFC 2021 Edition Chapter 5 and Appendix D; please see the codes for further information.

**LEGEND**

- PROPERTY LINE
- RIGHT-OF-WAY
- 20' WIDE FIRE LANE
- 26' WIDE FIRE LANE - AERIAL APPARATUS
- HYDRANT LOCATION

SCALE IN FEET  
20' 0 20'

north

**PRELIMINARY. NOT FOR CONSTRUCTION.**

PRINTED: 4/5/2024 4:12:58 PM

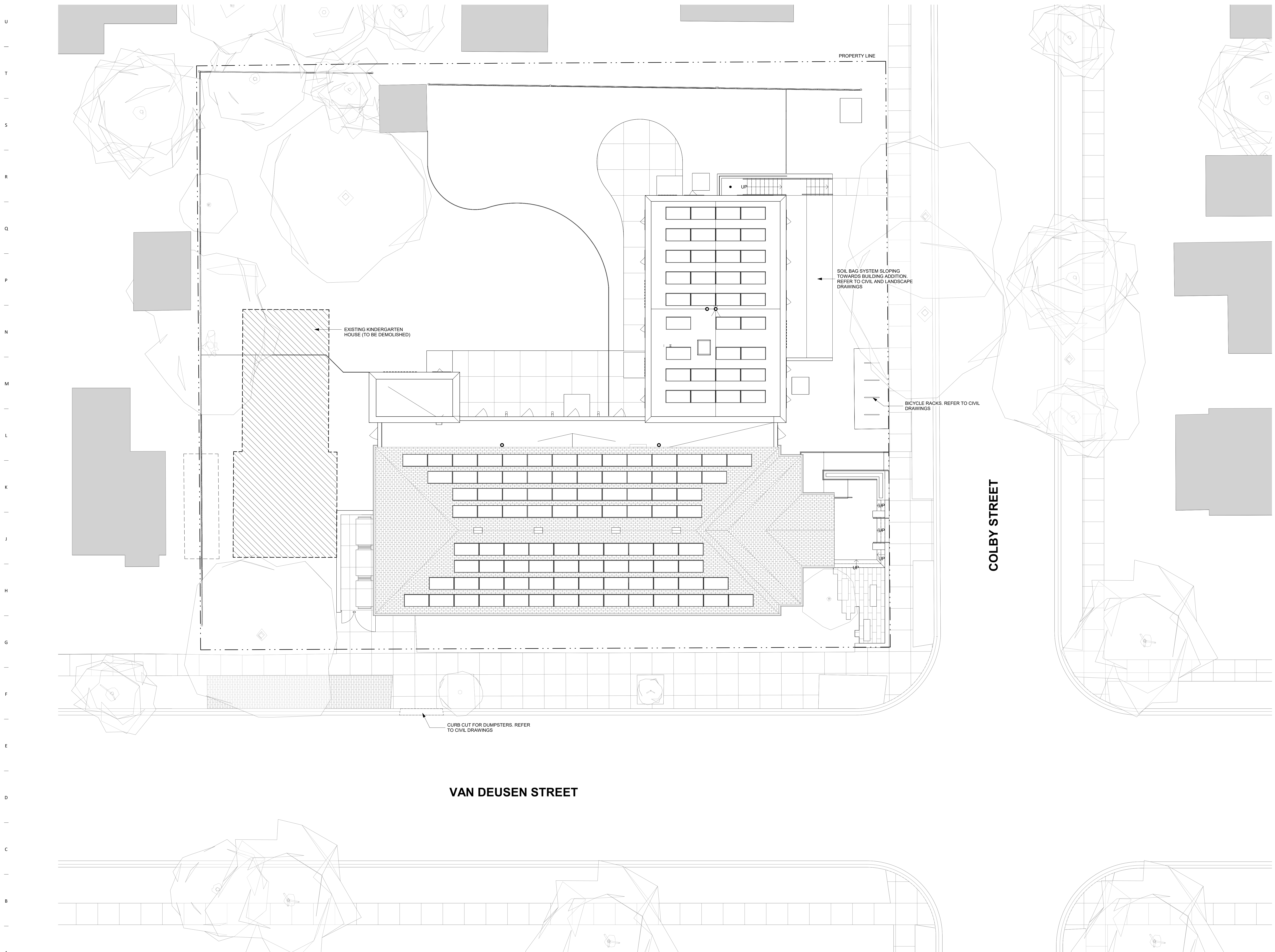

**1 SITE GEOMETRY PLAN**  
1/8" = 1'-0"

**PRELIMINARY. NOT FOR CONSTRUCTION.**

PRINTED: 4/5/2024 4:13:01 PM

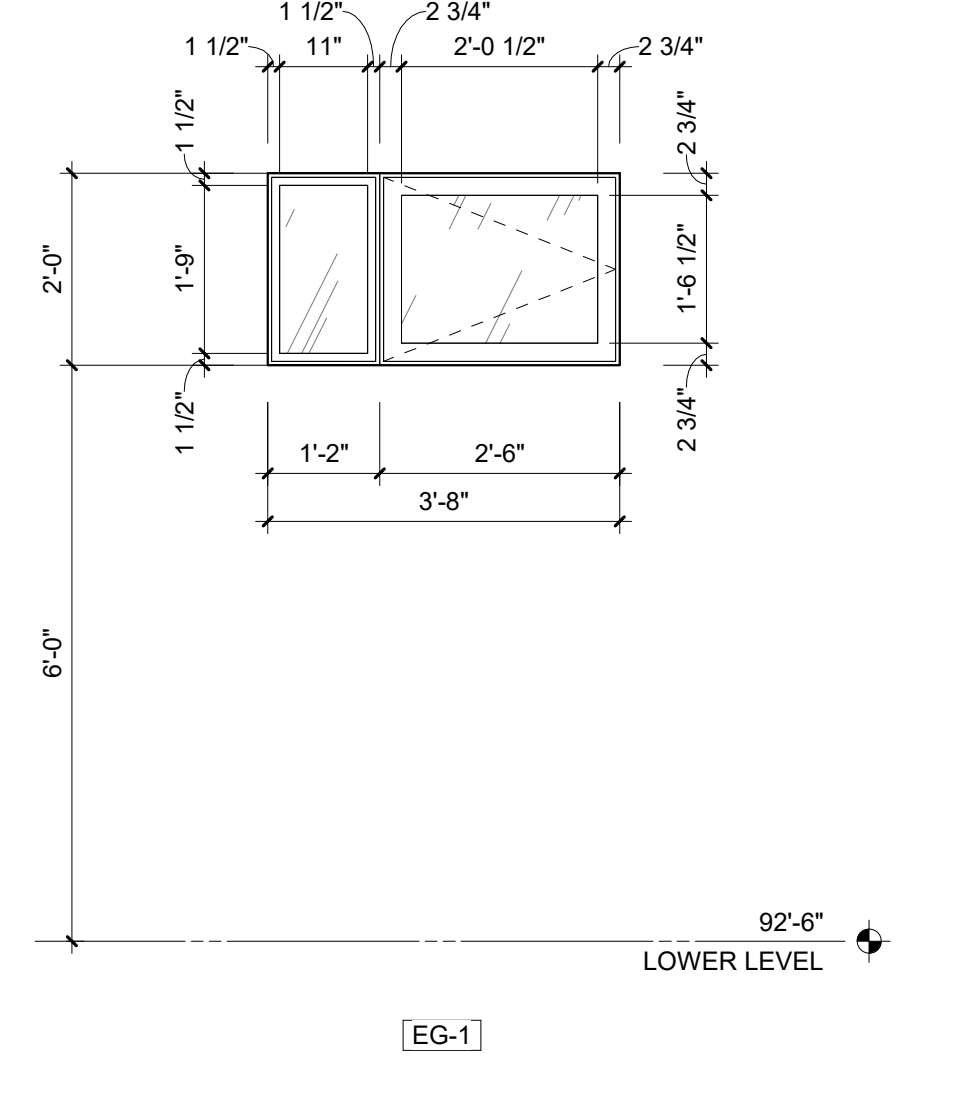
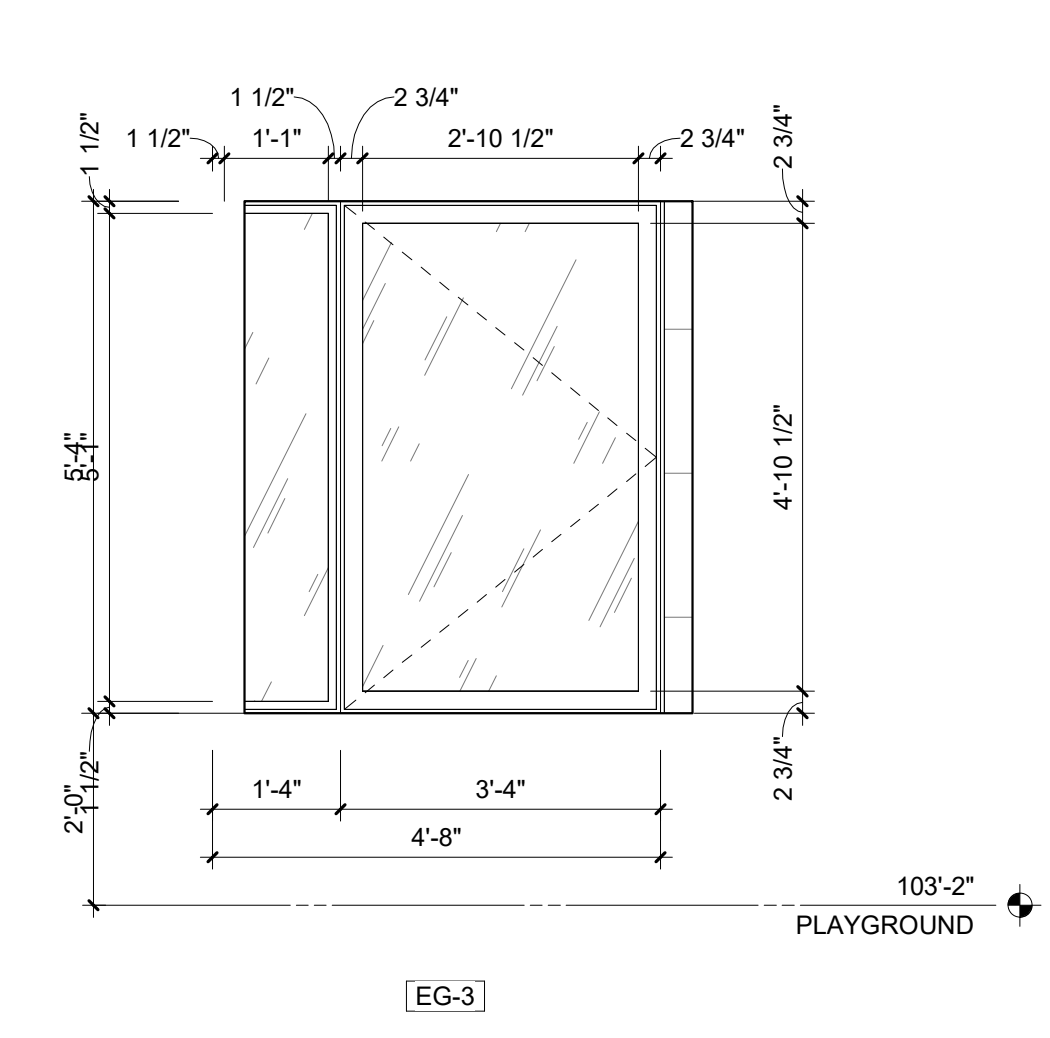
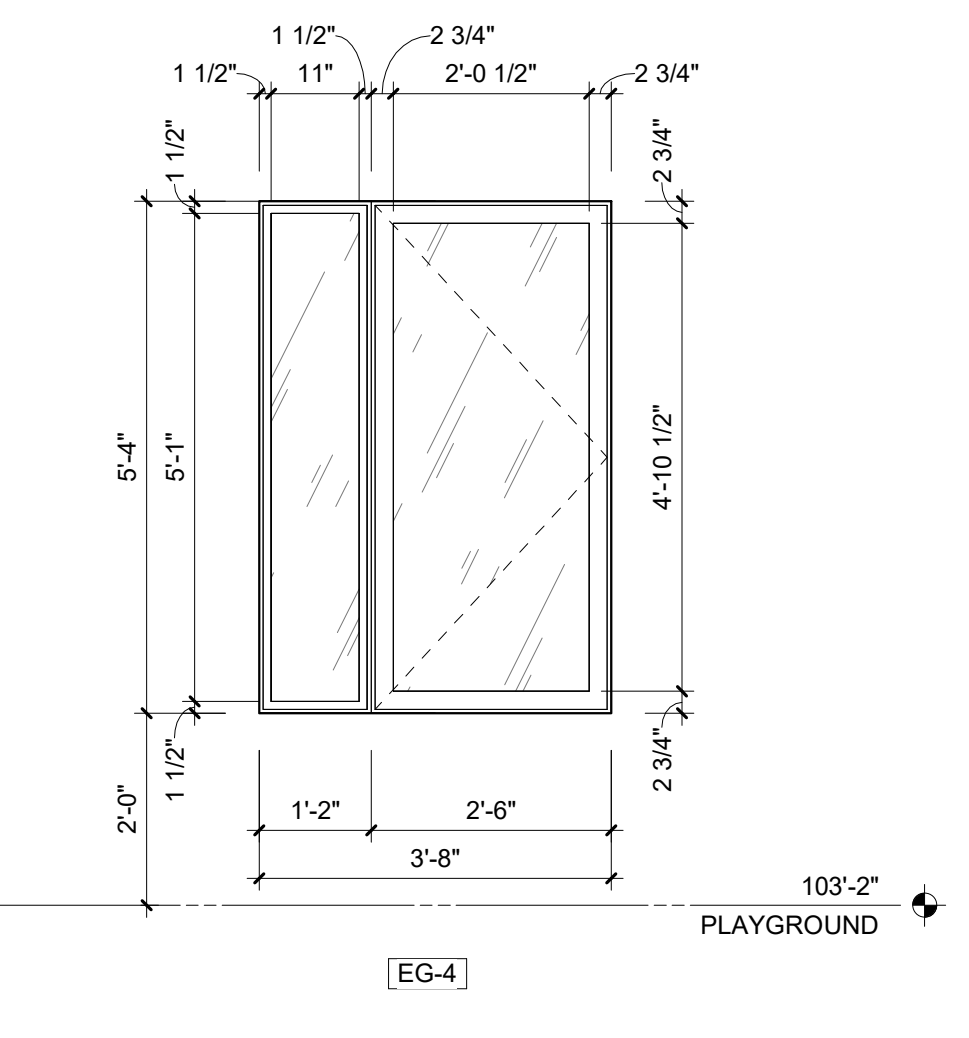
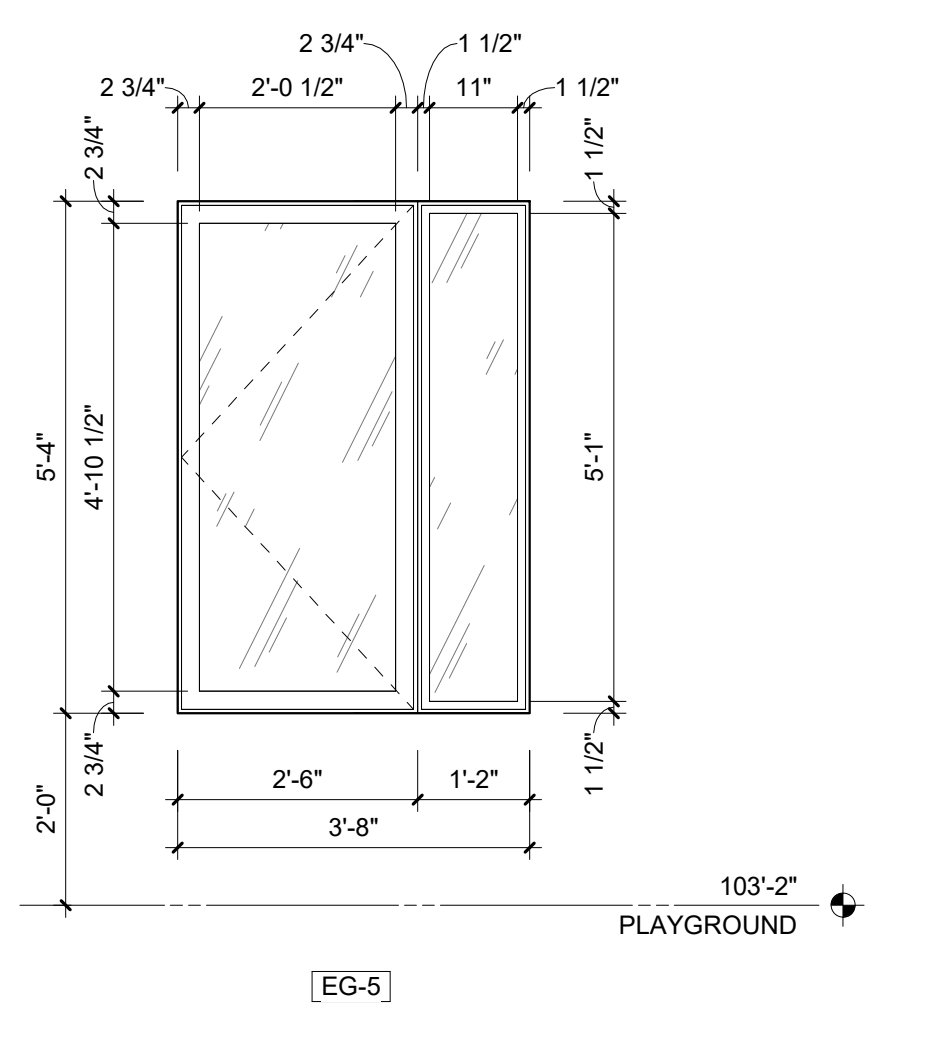
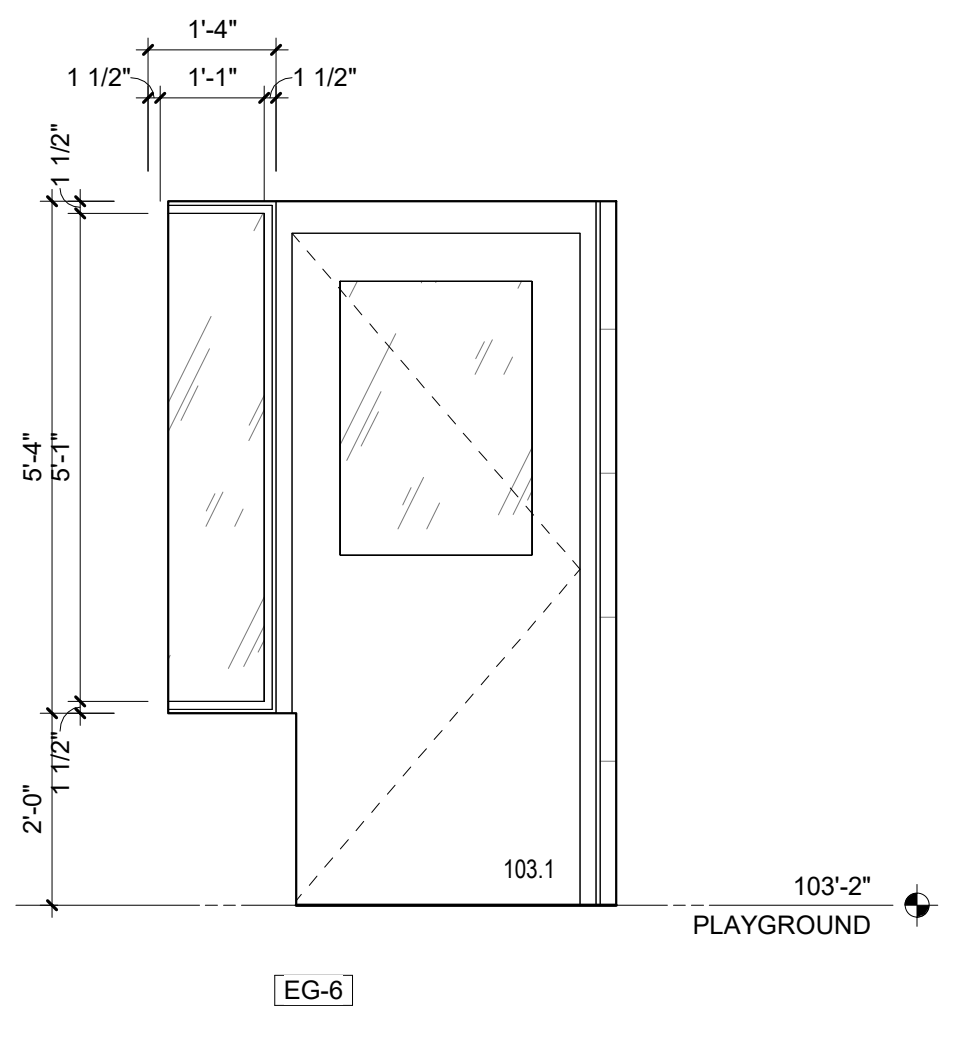
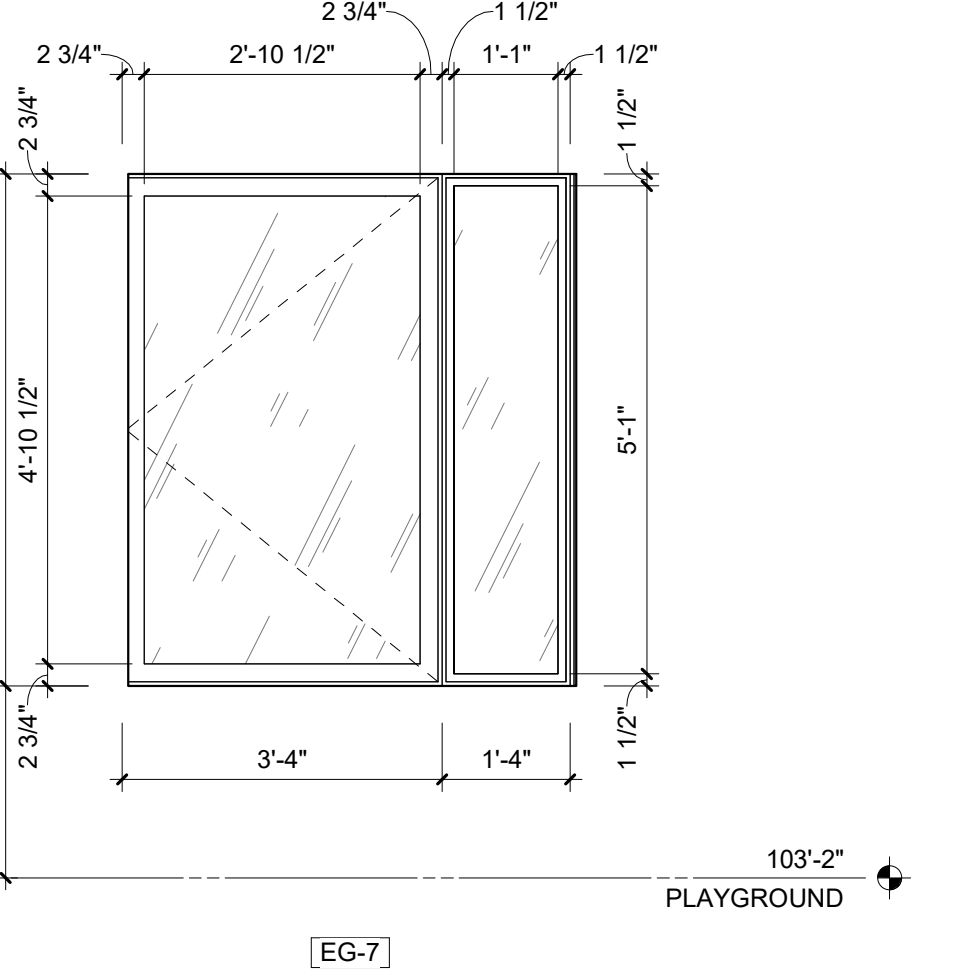
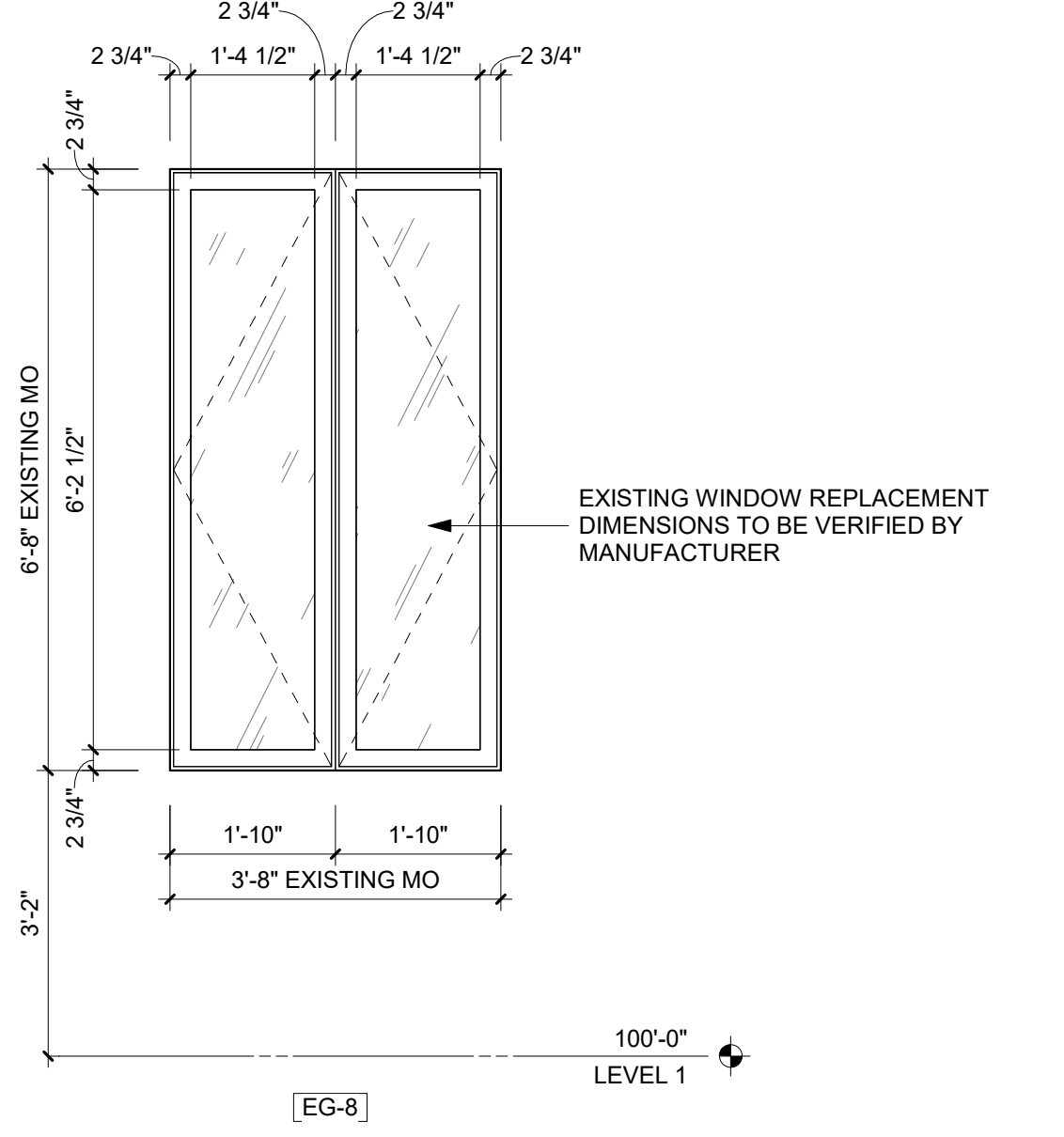
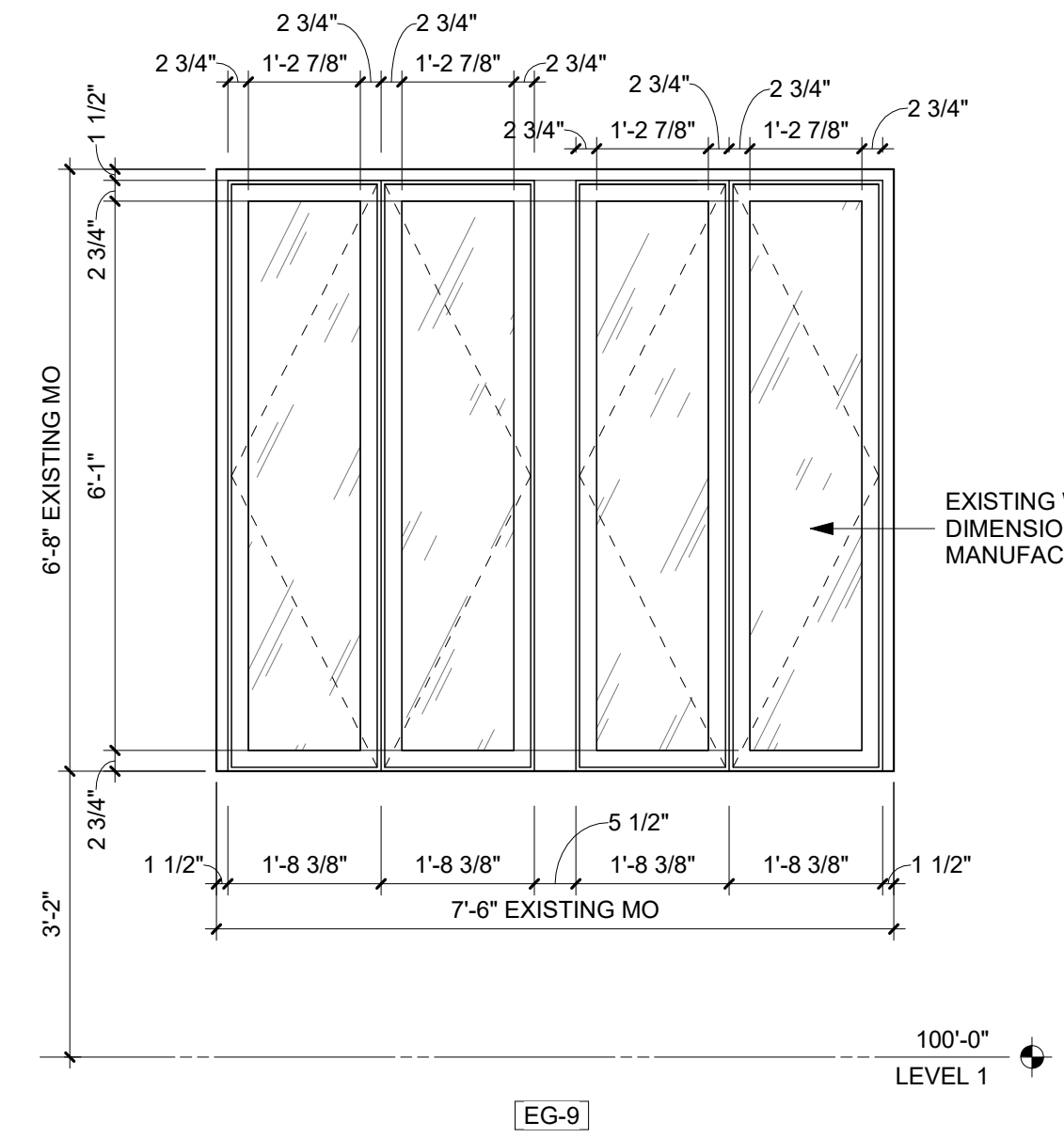
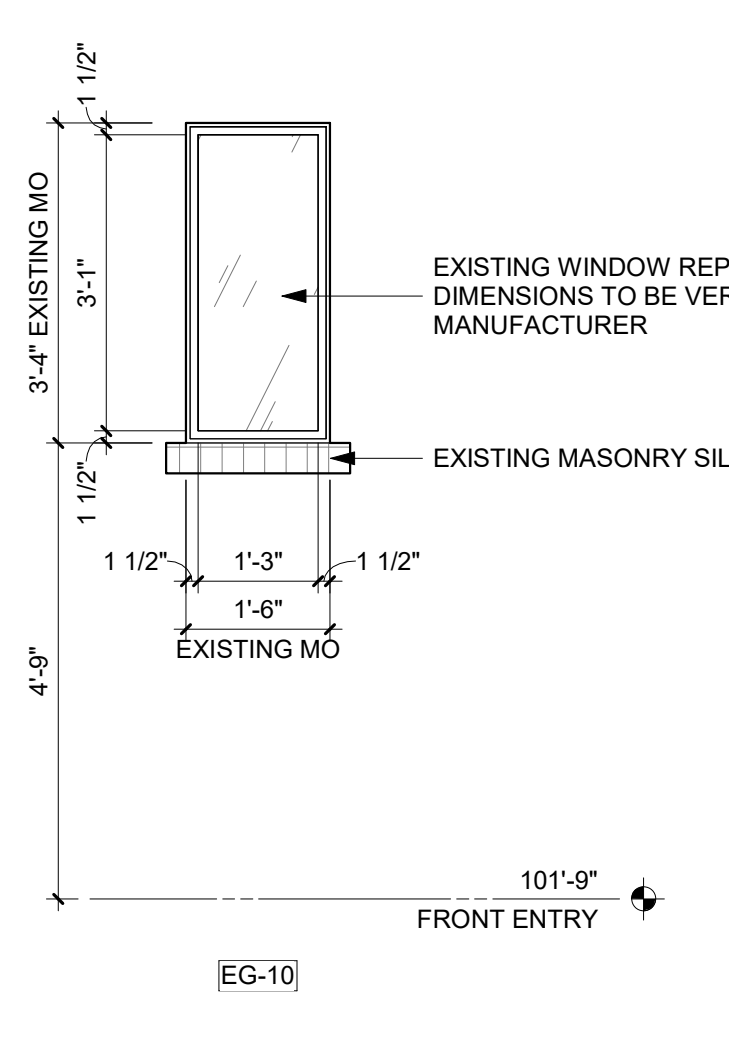
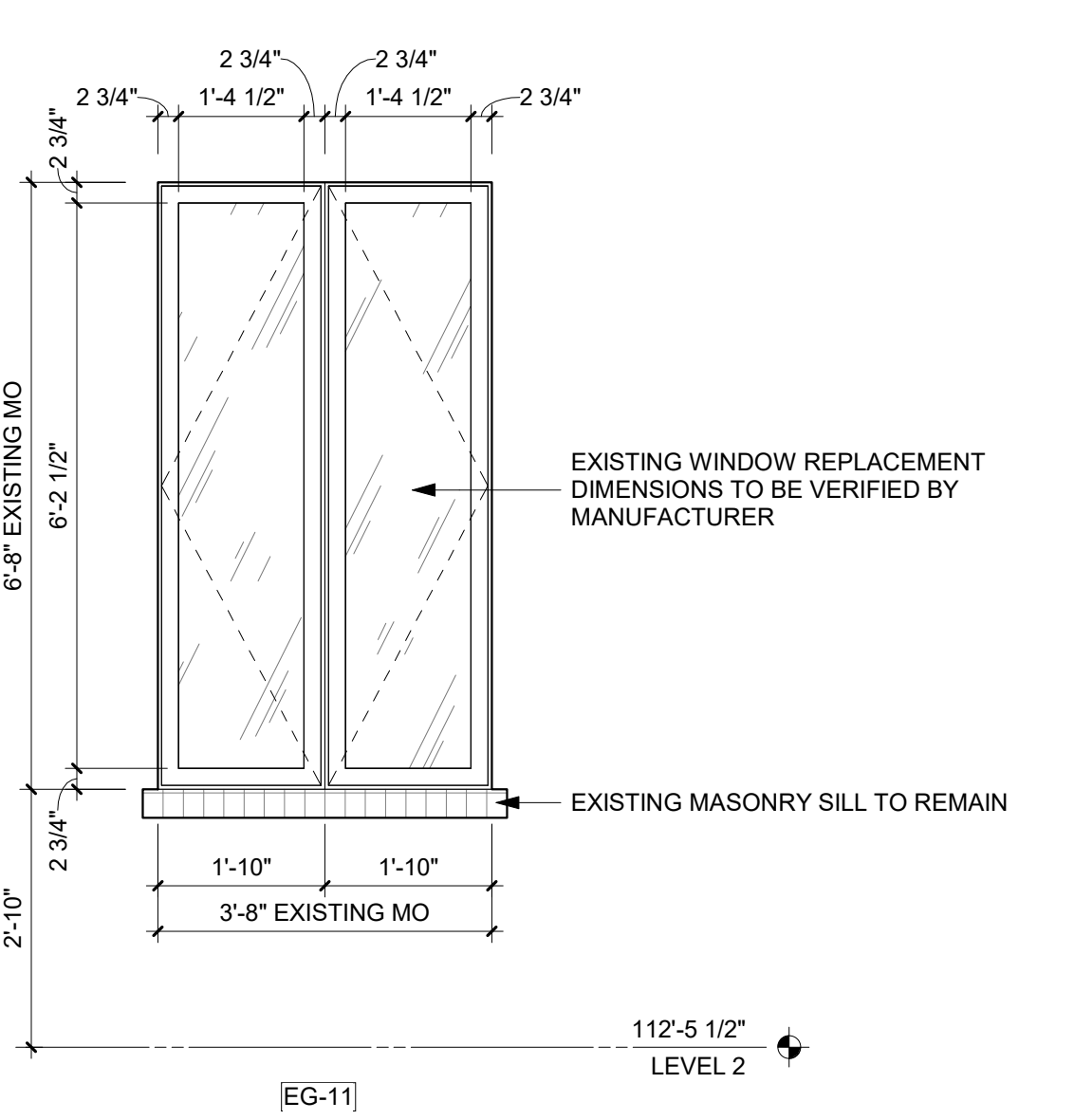
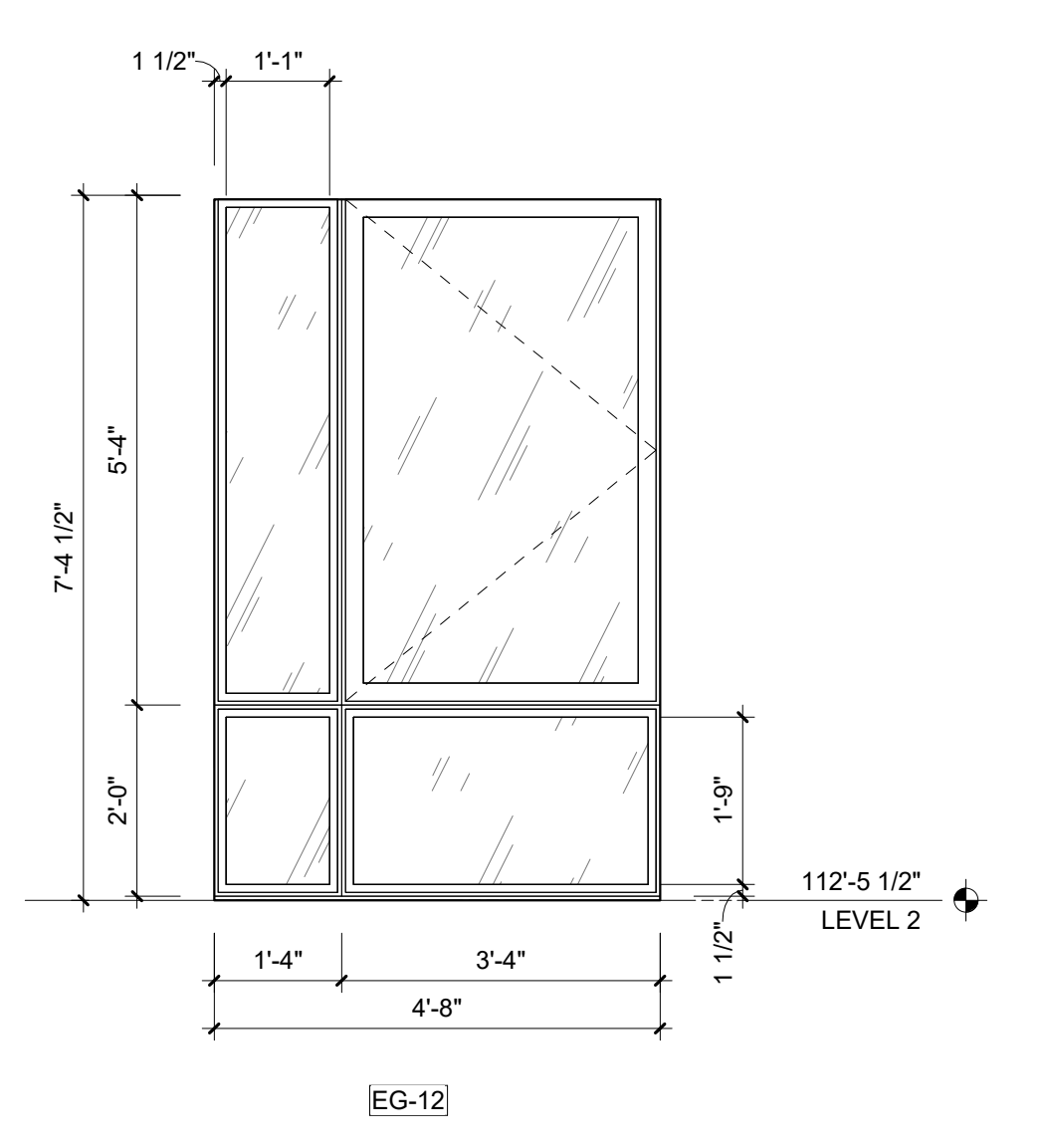
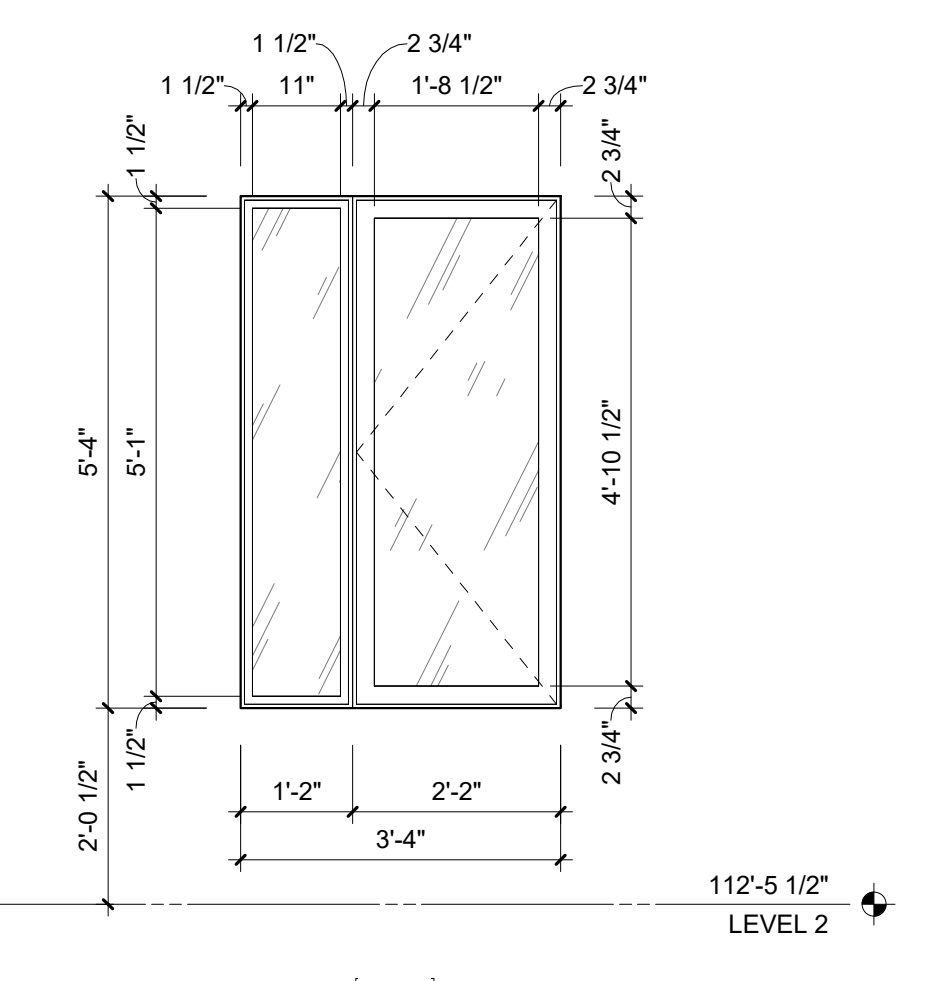
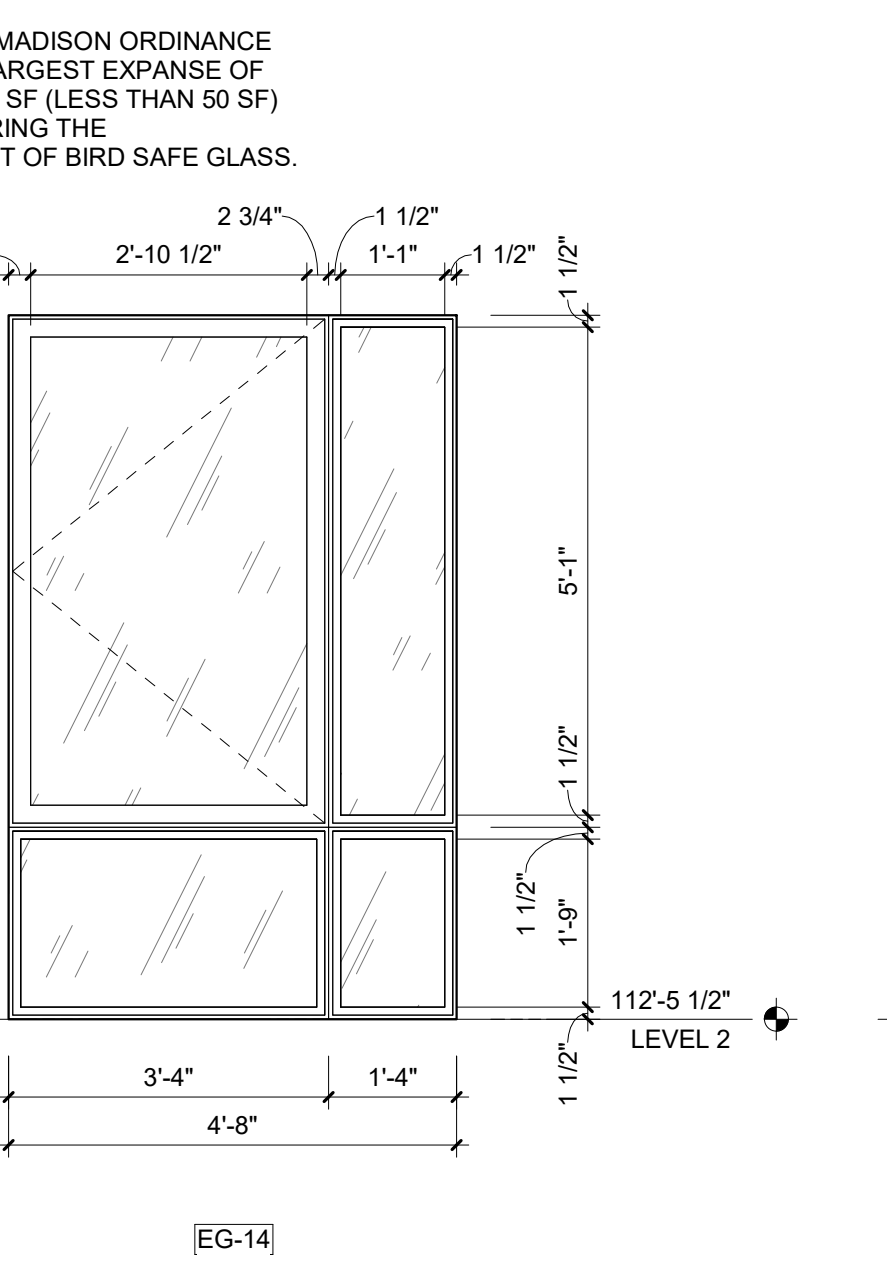
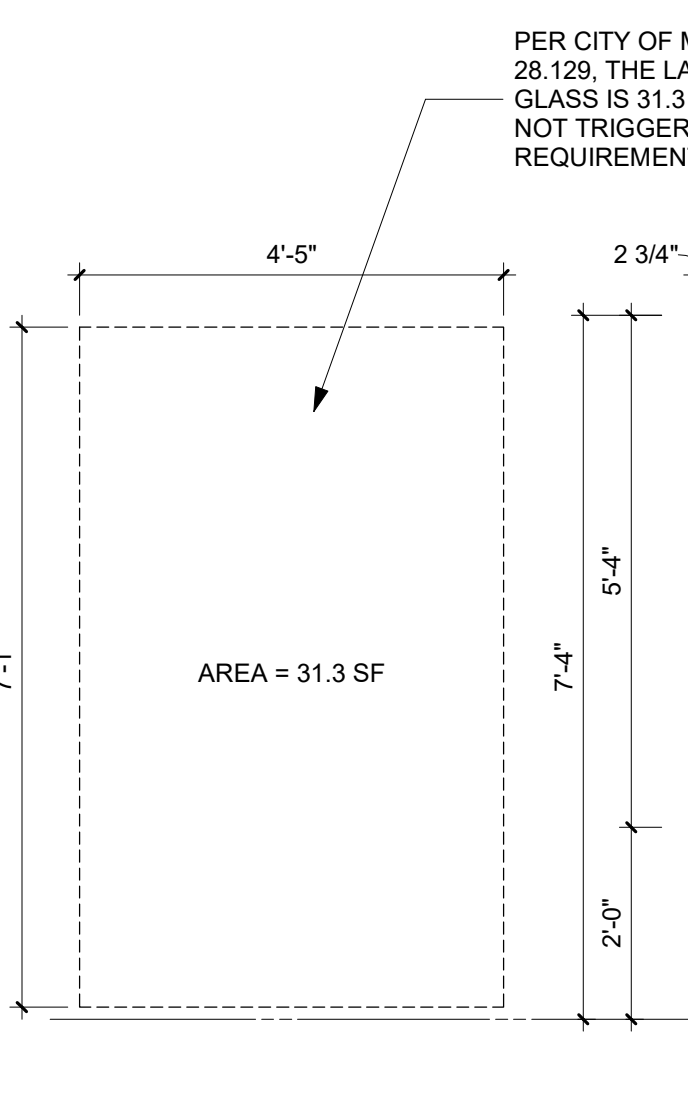
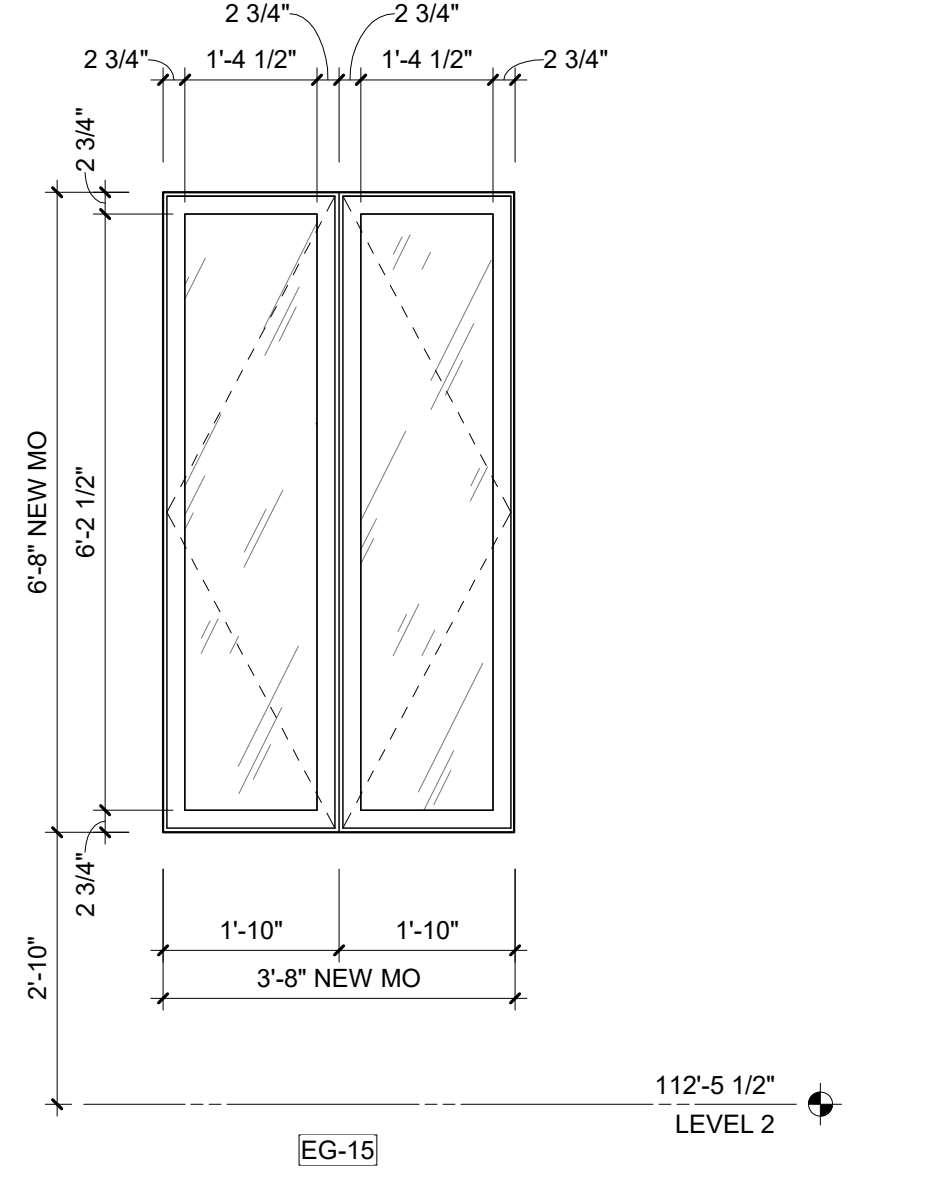
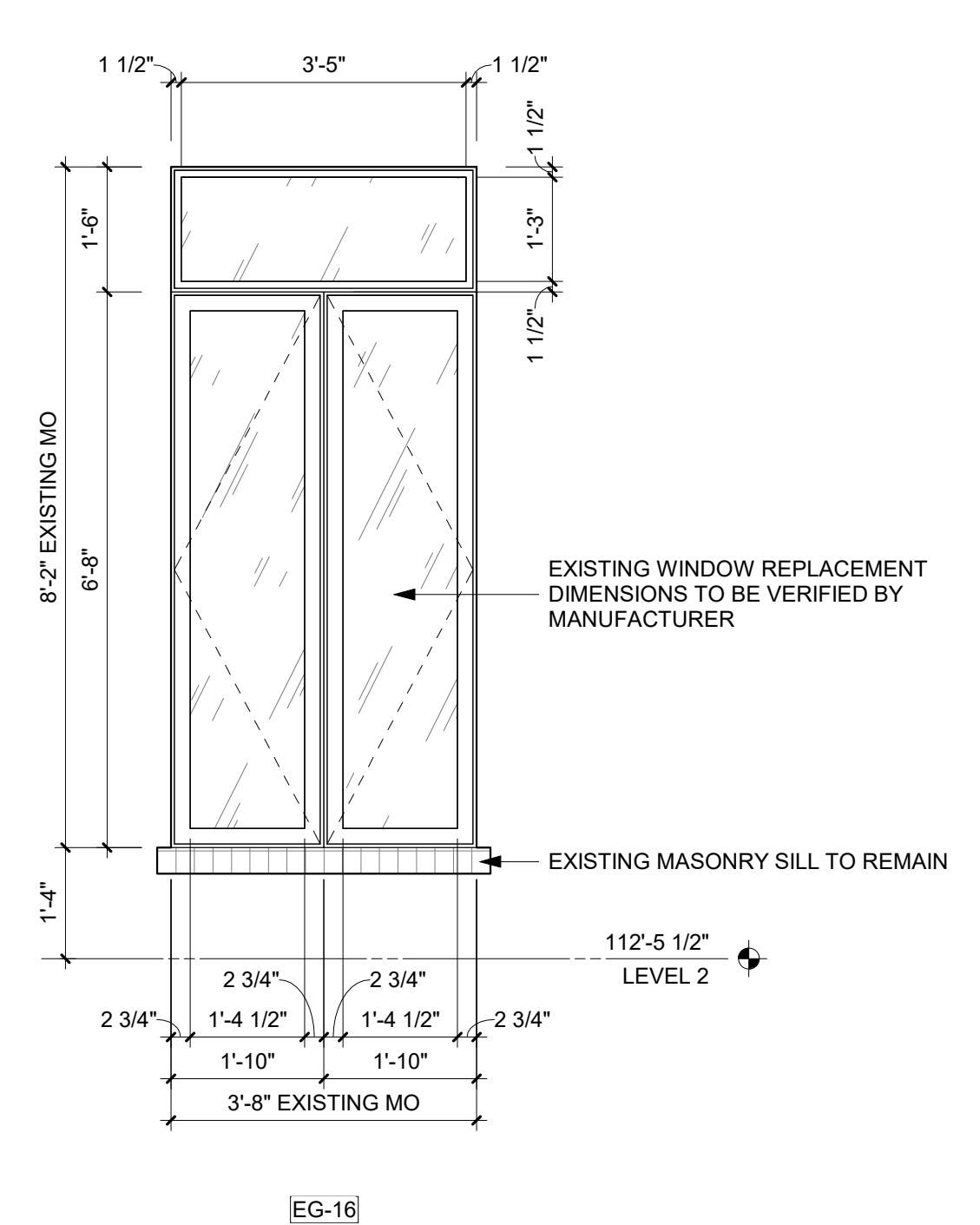
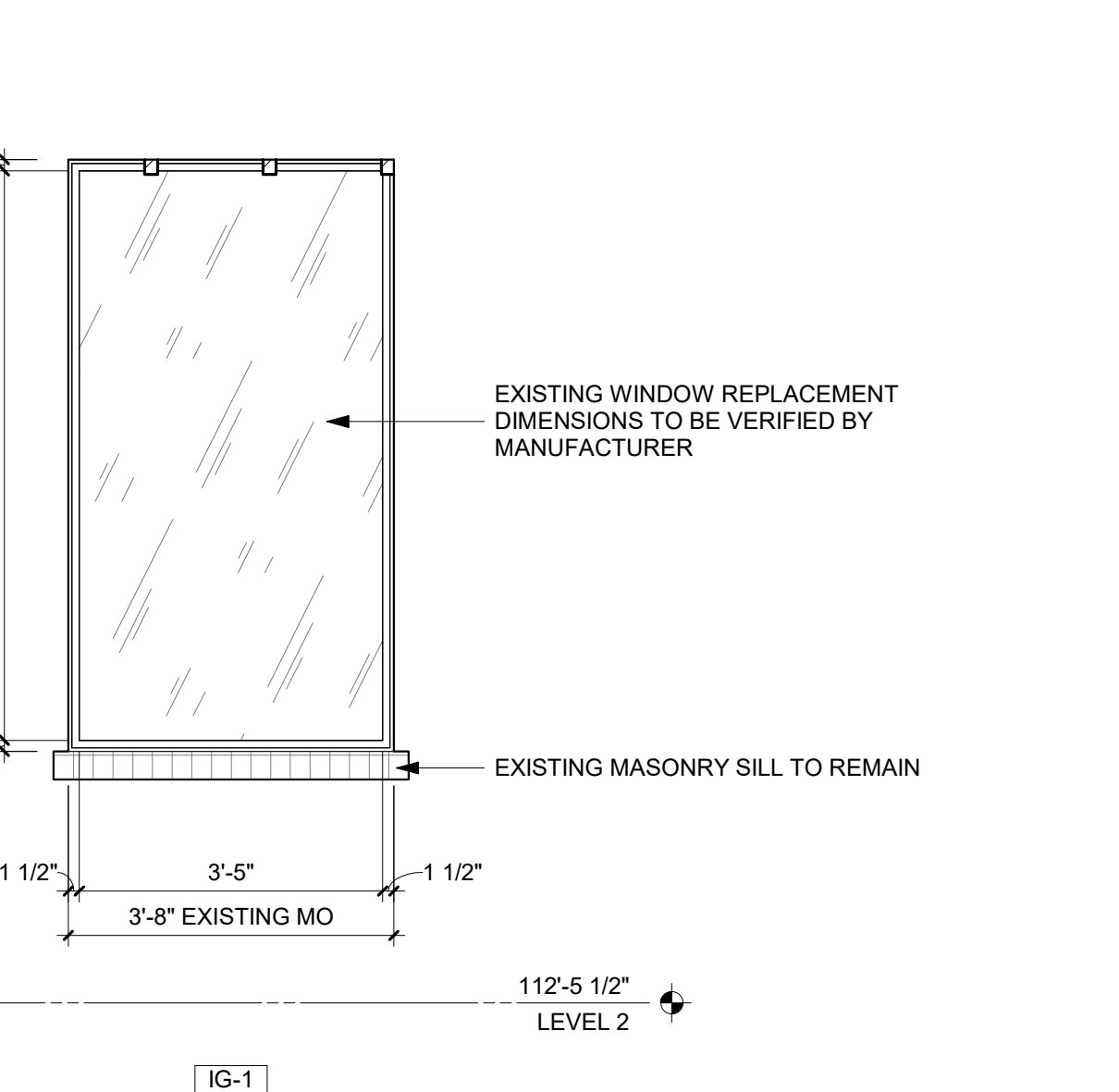
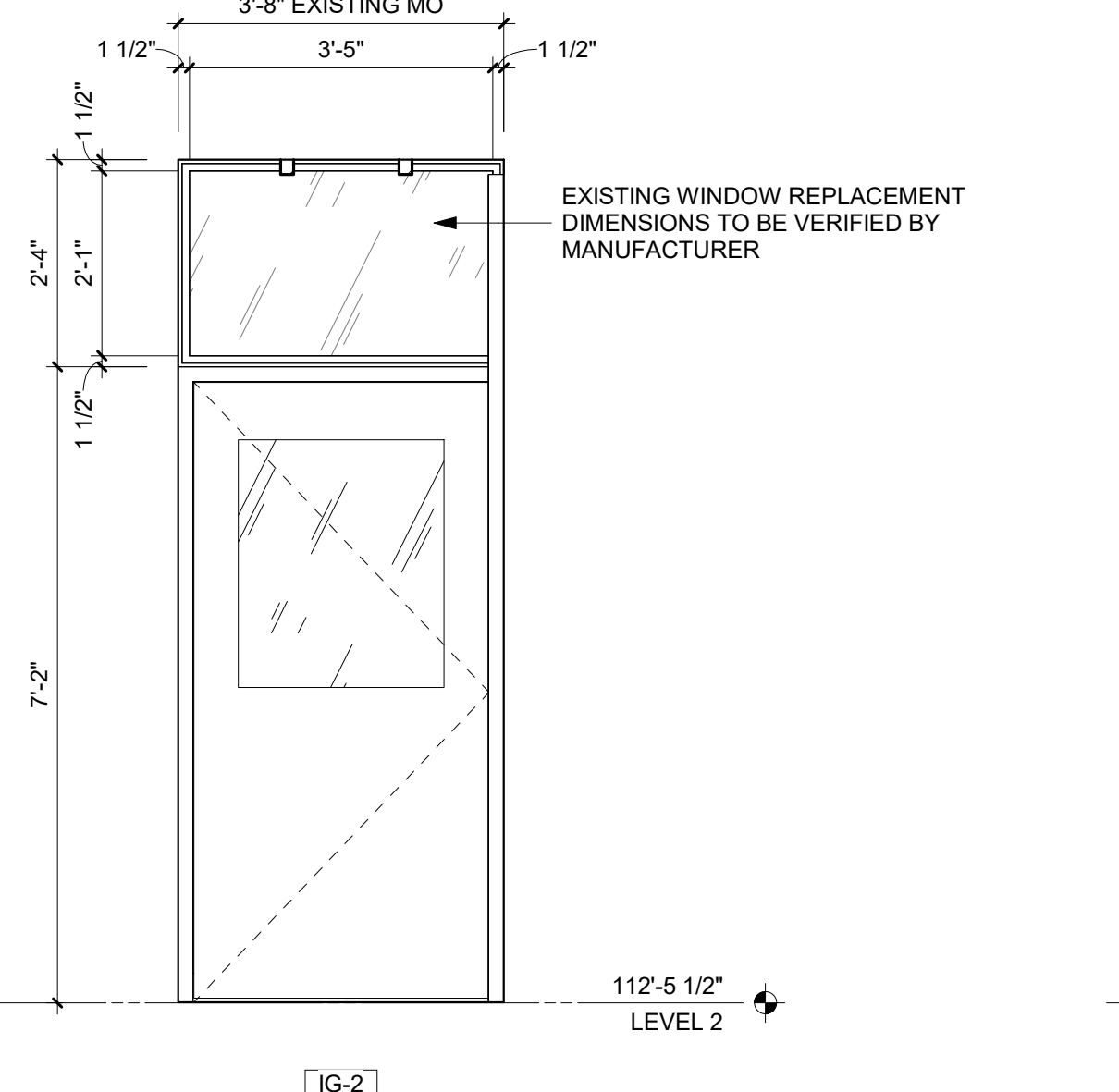
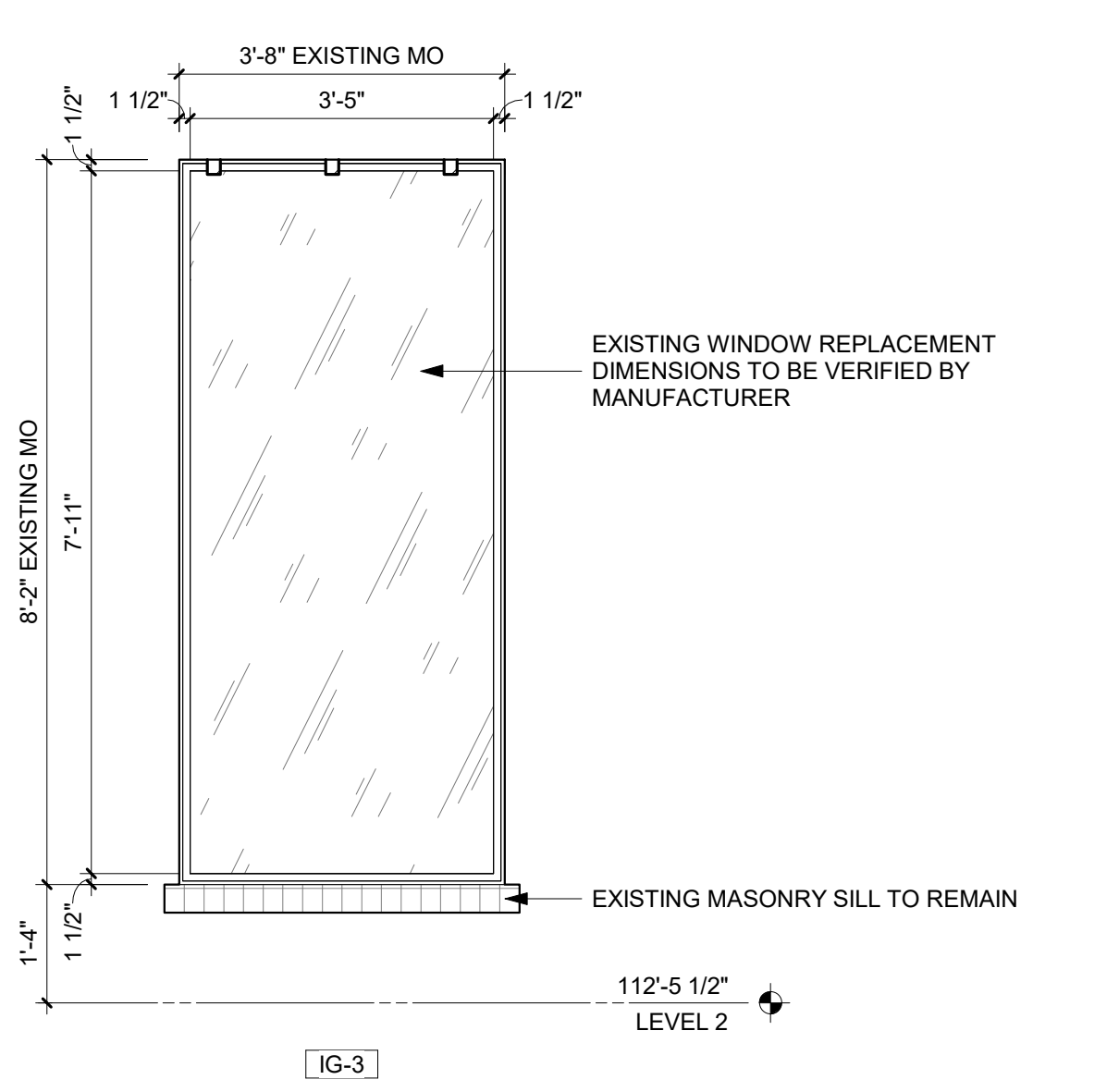
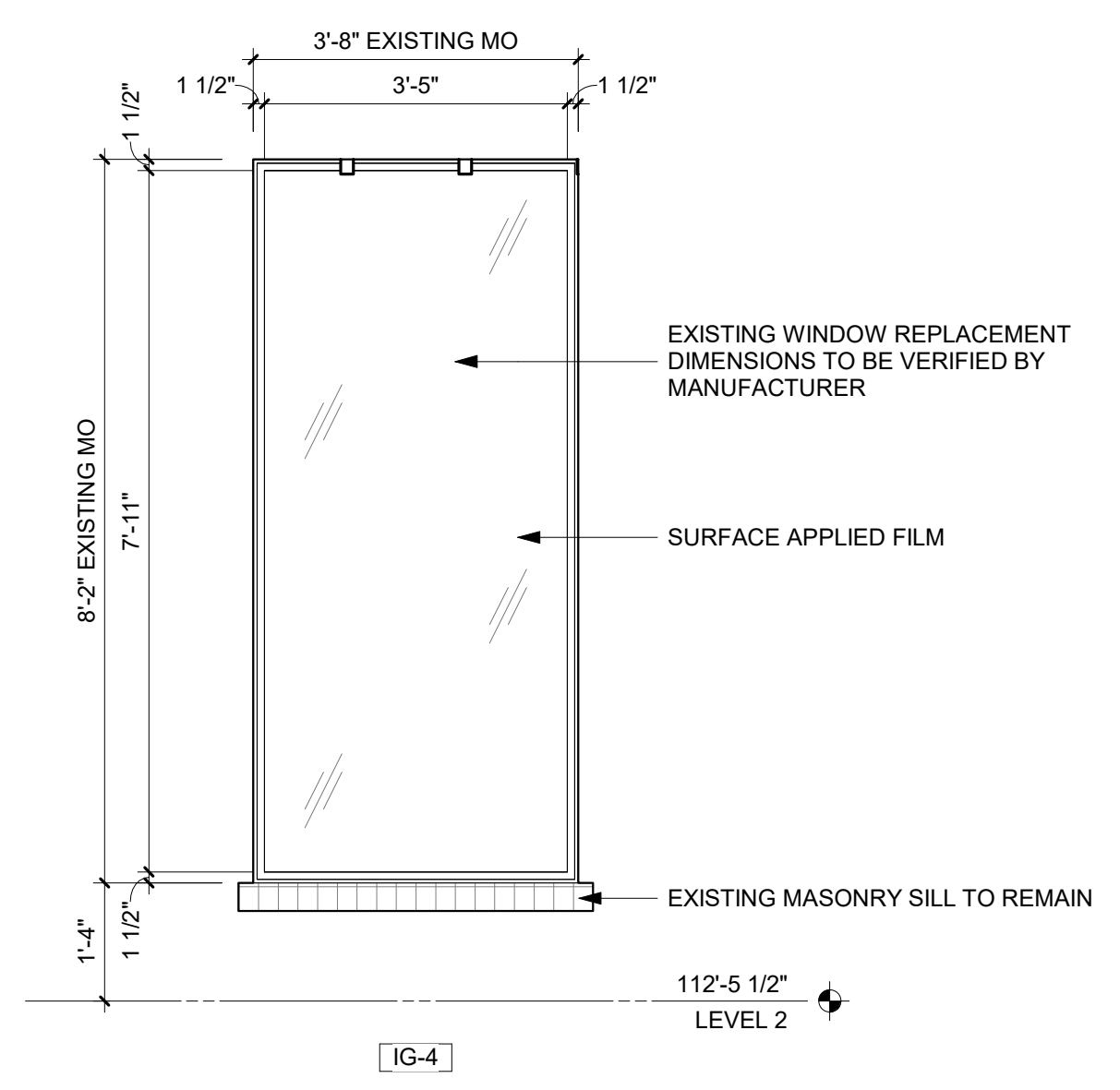

**PRELIMINARY. NOT FOR CONSTRUCTION.**

**GENERAL NOTES**

1. DIMENSIONS ARE MEASURED FACE-OF-FINISH TO FACE-OF-FINISH OR ROUGH MASONRY OPENING UNLESS NOTED OTHERWISE - TYPICAL FOR ALL DRAWINGS.
2. UNTAGGED WALLS TO BE WALL TYPE A1/G/O
3. FIELD VERIFY ALL DIMENSIONS AND EXISTING CONDITIONS - TYPICAL FOR ALL DRAWINGS.
4. IN THE EVENT OF A DISCREPANCY BETWEEN ARCHITECTURAL AND CONSULTANT DRAWINGS, NOTIFY ARCHITECT IMMEDIATELY PRIOR TO COMMENCING WORK - TYPICAL FOR ALL DRAWINGS.
5. ALL PENETRATIONS IN FIRE RATED FLOORS AND WALLS MUST BE SEALED WITH APPROPRIATE FIRESTOPPING SYSTEM.
6. PATCH AND REPAIR EXISTING FLOOR SLABS AND WALL SURFACES DAMAGED FROM DEMOLITION.
7. DASHED LINE CASEWORK INDICATES OFCI.

**KEYNOTE LEGEND**

- 14 21 LULA MRL ELECTRIC TRACTION ELEVATOR
- 14 21.A LULA MACHINE ROOM-LESS ACCESS DOOR
- 22 47.A2 DRINKING FOUNTAIN

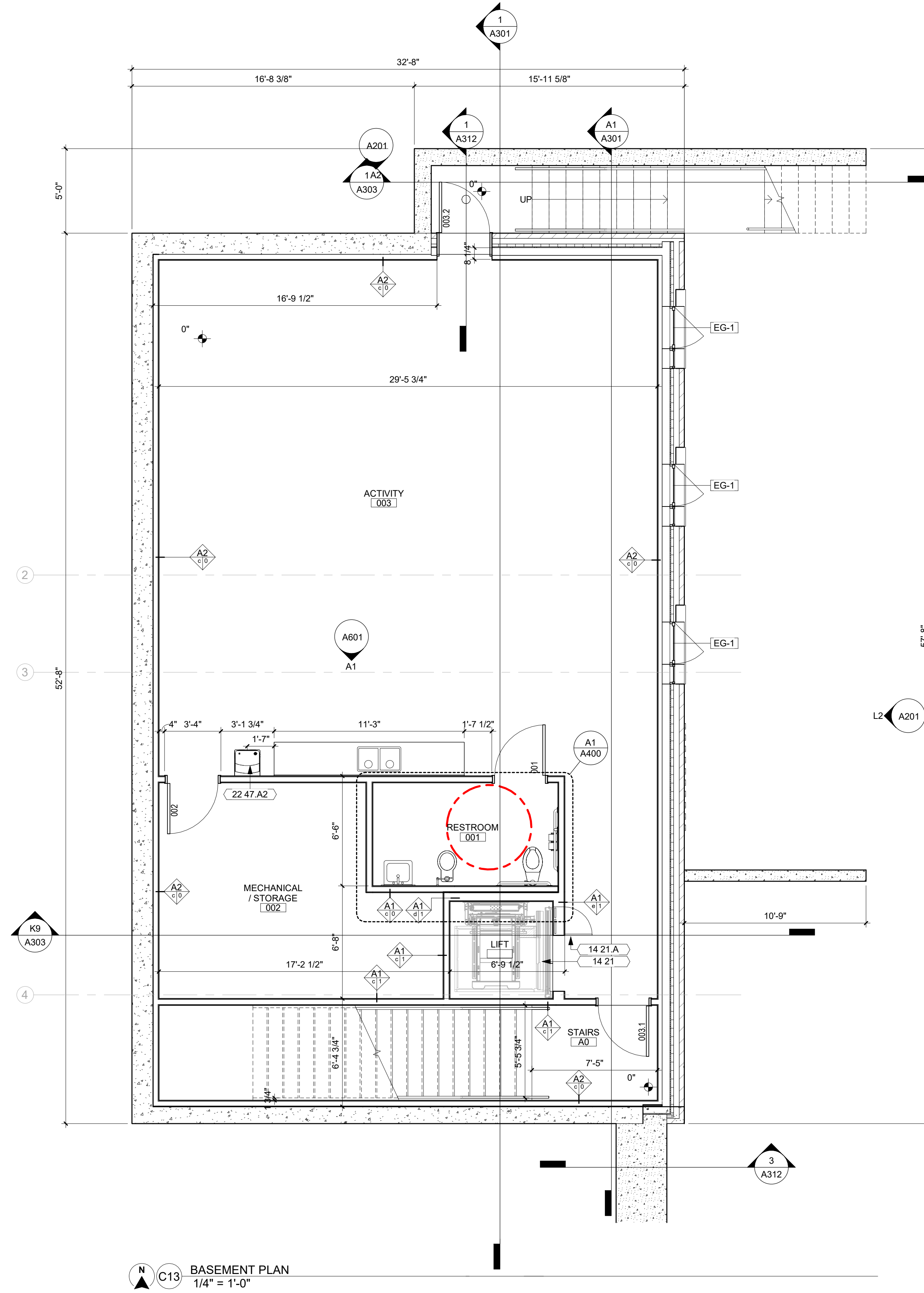

**C13 BASEMENT PLAN**  
1/4" = 1'-0"

**PRELIMINARY. NOT FOR CONSTRUCTION.**

Key Plan

Revision Description Date

OPN Project No.  
**23637000**

Sheet Issue Date  
**LAND USE APPLICATION 04/08/2024**

Sheet Name  
**BASEMENT PLAN**

Sheet Number  
**A100**

PRINTED: 4/5/2024 4:13:01 PM

**GENERAL NOTES**

- DIMENSIONS ARE MEASURED FACE-OF-FINISH TO FACE-OF-FINISH OR ROUGH MASONRY OPENING UNLESS NOTED OTHERWISE - TYPICAL FOR ALL DRAWINGS.
- UNTAGGED WALLS TO BE WALL TYPE A1/0/0
- FIELD VERIFY ALL DIMENSIONS AND EXISTING CONDITIONS - TYPICAL FOR ALL DRAWINGS.
- IN THE EVENT OF A DISCREPANCY BETWEEN ARCHITECTURAL AND CONSULTANT DRAWINGS, NOTIFY ARCHITECT IMMEDIATELY PRIOR TO COMMENCING WORK - TYPICAL FOR ALL DRAWINGS.
- ALL PENETRATIONS IN FIRE RATED FLOORS AND WALLS MUST BE SEALED WITH APPROPRIATE FIRESTOPPING SYSTEM.
- PATCH AND REPAIR EXISTING FLOOR SLABS AND WALL SURFACES DAMAGED FROM DEMOLITION.
- DASHED LINE CASEWORK INDICATES OFCI.

**KEYNOTE LEGEND**

- 03 31.C1 CONCRETE STOOP, SLOPE FOR POSITIVE DRAINAGE
- 04 00.B INFILL MASONRY WALL VOID WITH BRICK SALVAGED FROM DEMOLITION OF CHIMNEY AND NEW WINDOWS ON EXISTING WEST ELEVATION
- 04 21.B6 BRICK INSET, PREP INSET FACE FOR MURAL
- 05 52.H1 ALUMINUM GUARDRAIL LULA MRL ELECTRIC TRACTION ELEVATOR
- 22 42.E1 MOP SINK - PROVIDE FRP PANEL 48" EA. SIDE AT ADJACENT WALLS
- 22 47.A2 DRINKING FOUNTAIN
- 23 00.A 1 HR RATED MECHANICAL SHAFT - FUTURE MEP COORDINATION NEEDED

PRINTED: 4/5/2024 4:13:04 PM

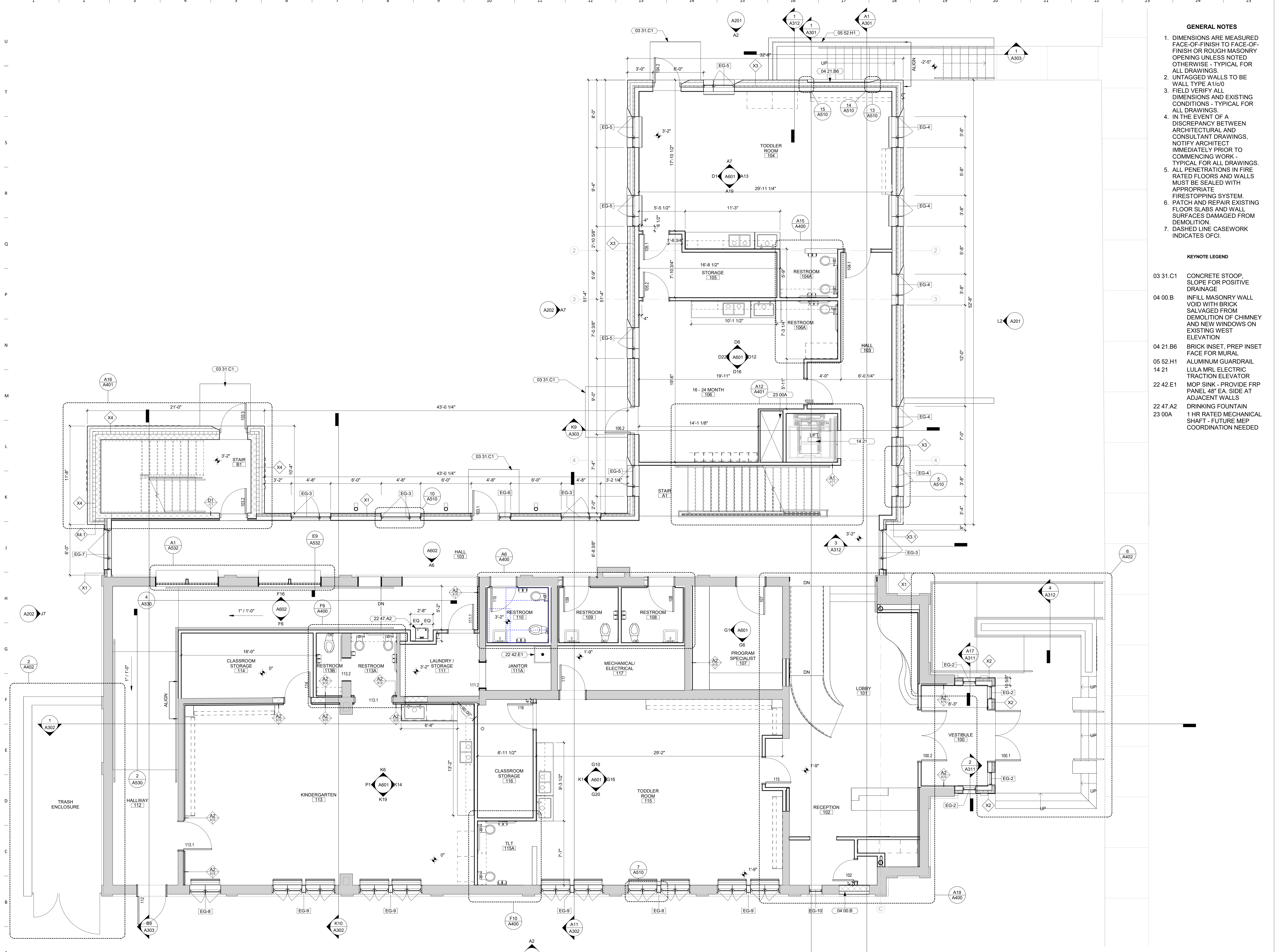

**FIRST FLOOR PLAN**  
1/4" = 1'-0"

**PRELIMINARY. NOT FOR CONSTRUCTION.**

Key Plan

Revision	Description	Date



**GENERAL NOTES**

1. DIMENSIONS ARE MEASURED FACE-OF-FINISH TO FACE-OF-FINISH OR ROUGH MASONRY OPENING UNLESS NOTED OTHERWISE - TYPICAL FOR ALL DRAWINGS.
2. UNTAGGED WALLS TO BE WALL TYPE A1/C0
3. FIELD VERIFY ALL DIMENSIONS AND EXISTING CONDITIONS - TYPICAL FOR ALL DRAWINGS.
4. IN THE EVENT OF A DISCREPANCY BETWEEN ARCHITECTURAL AND CONSULTANT DRAWINGS, NOTIFY ARCHITECT IMMEDIATELY PRIOR TO COMMENCING WORK - TYPICAL FOR ALL DRAWINGS.
5. ALL PENETRATIONS IN FIRE RATED FLOORS AND WALLS MUST BE SEALED WITH APPROPRIATE FIRESTOPPING SYSTEM.
6. PATCH AND REPAIR EXISTING FLOOR SLABS AND WALL SURFACES DAMAGED FROM DEMOLITION.
7. DASHED LINE CASEWORK INDICATES OFCI.

**KEYNOTE LEGEND**

- 06 17 A1 NEW LAMINATED VENEER LUMBER STRUCTURE
- 14 21 LULA MRL ELECTRIC TRACTION ELEVATOR
- 23 00A 1 HR RATED MECHANICAL SHAFT - FUTURE MEP COORDINATION NEEDED

PRINTED: 4/5/2024 4:13:06 PM

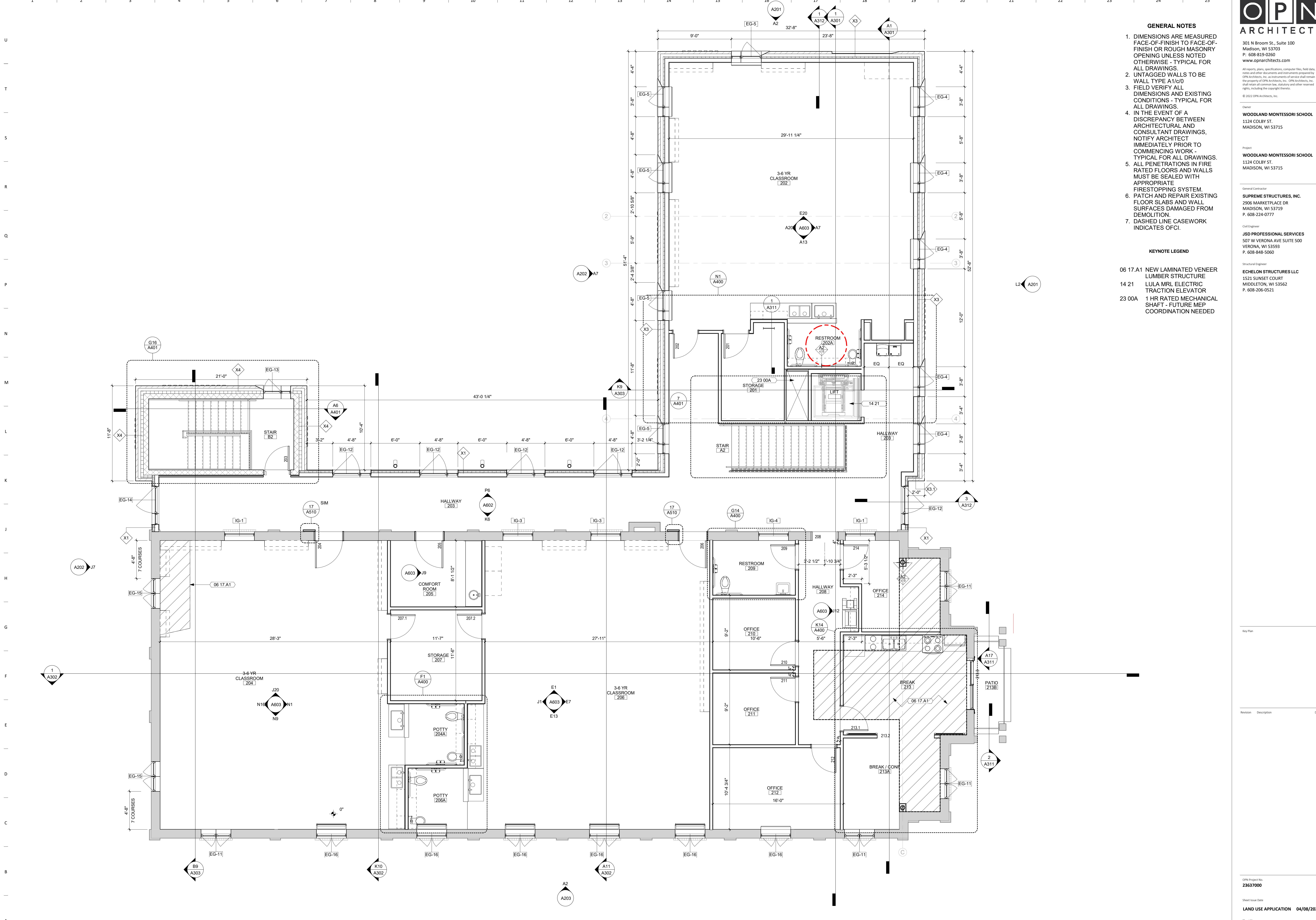

**LEVEL 2 FLOOR PLAN**  
1/4" = 1'-0"

**PRELIMINARY. NOT FOR CONSTRUCTION.**

U  
—  
T  
—  
S  
—  
R  
—  
Q  
—  
P  
—  
N  
—  
M  
—  
L  
—  
K  
—  
J  
—  
H  
—  
G  
—  
F  
—  
E  
—  
D  
—  
C  
—  
B  
—  
A

1 LEVEL 2 PATIO ROOF PLAN  
1/4" = 1'-0"

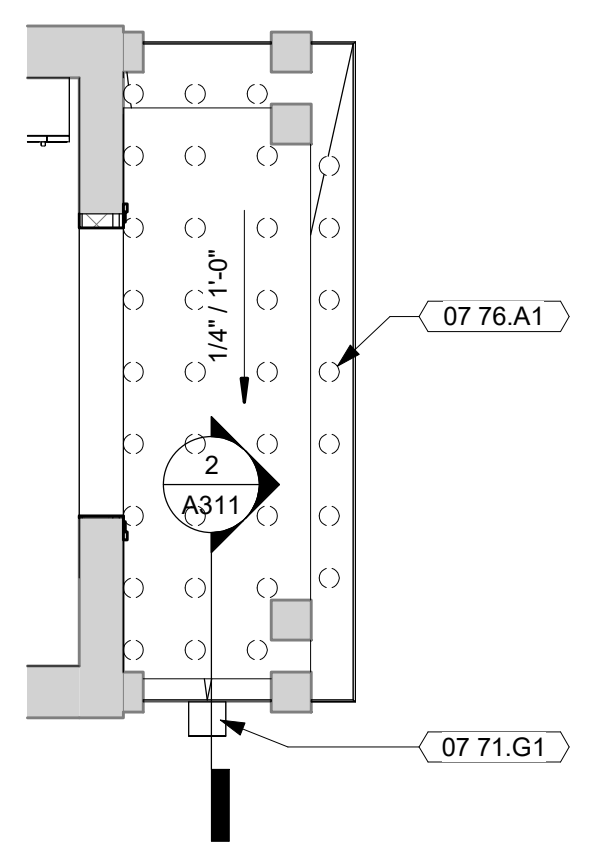

A4 ROOF PLAN  
3/16" = 1'-0"

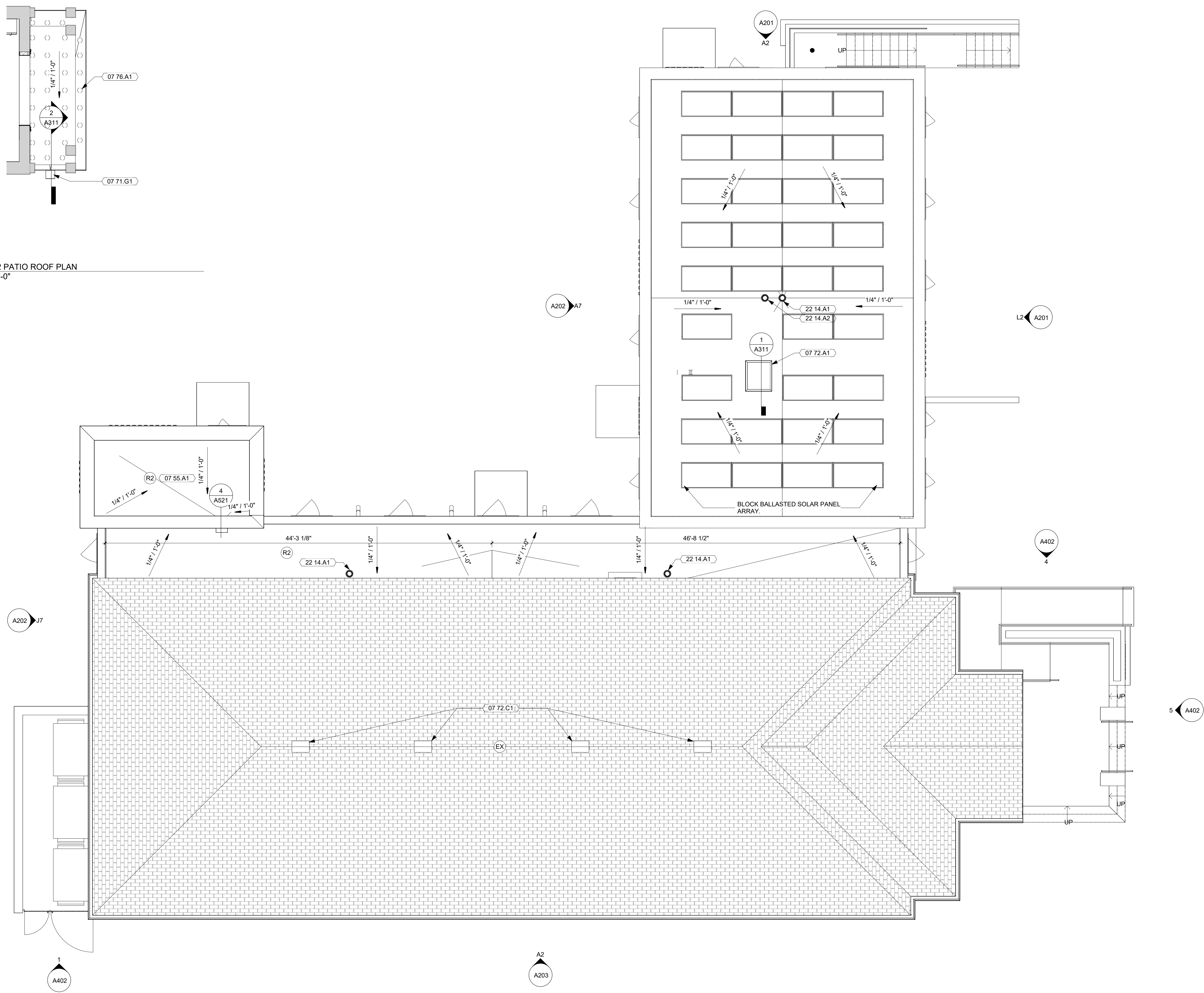

- GENERAL NOTES**
- NOT ALL ROOF PENETRATIONS ARE SHOWN. VERIFY LOCATIONS OF ALL ROOF PENETRATIONS. PROVIDE BOOTS, FLASHING AND OTHER ACCESSORIES REQUIRED TO PROVIDE A COMPLETE, WATERTIGHT WARRANTED SYSTEM REFER TO INDIVIDUAL DISCIPLINES.
  - COORDINATE SLOPED STRUCTURE AND TAPERED INSULATION WITH STRUCTURAL DRAWINGS.
  - SLOPE ALL TAPERED INSULATION AT 1/4" : 1'-0" UNLESS NOTED OTHERWISE.
  - SLOPE ALL CRICKETS AT 1/2" : 1'-0" PERPENDICULAR TO VALLEY LINES UNLESS NOTED OTHERWISE.
  - PROTECT SECTIONS OF THE ROOF THAT HAVE ALREADY BEEN INSTALLED FROM DAMAGE. DO NOT USE THE ROOF FOR A STAGING AREA UNLESS ADEQUATE FACTORY, MUTUALLY APPROVED PROTECTION MEASURES ARE USED TO PROTECT THE ROOF.
  - COORDINATE LOCATION OF MECHANICAL EQUIPMENT WITH MECHANICAL DRAWINGS.
  - ALL OVERFLOW DRAINS TO BE 2" ABOVE MAIN ROOF DRAIN INTAKE ELEVATION.
  - ALL WALLS WITH SOUND ATTENUATION BLANKETS ARE TO HAVE ACOUSTICAL SEALANT AT TOP AND BOTTOM AND AT ALL WALL PENETRATIONS.

- KEYNOTE LEGEND**
- 07.55.A1 SEDUM GREEN ROOF SYSTEM
  - 07 \*STAINLESS STEEL ROOF SCUPPER
  - 71.G1 SCUPPER
  - 07.72.A1 2'-6" X 3'-0" INSULATED ROOF HATCH
  - 07 NEW RIDGE VENTS
  - 72.C1
  - 07.76.A1 ROOF DRAIN - SEE MECHANICAL
  - 22.14.A1 \*OVERFLOW DRAIN - SEE MECHANICAL
  - 48.13.A2 BLOCK BALLASTED SOLAR PANEL ARRAY.



301 N Broom St., Suite 100  
Madison, WI 53703  
P: 608-819-0260  
www.opnarchitects.com

All reports, plans, specifications, computer files, field data, notes and other documents and instruments prepared by OPN Architects, Inc. are instruments of service that remain the property of OPN Architects, Inc. OPN Architects, Inc. shall retain all copyright, statutory and other reserved rights, including the copyright thereto.

© 2022 OPN Architects, Inc.

Owner  
**WOODLAND MONTESSORI SCHOOL**  
1124 COLBY ST.  
MADISON, WI 53715

Project  
**WOODLAND MONTESSORI SCHOOL**  
1124 COLBY ST.  
MADISON, WI 53715

General Contractor  
**SUPREME STRUCTURES, INC.**  
2906 MARKETPLACE DR  
MADISON, WI 53719  
P. 608-224-0777

Civil Engineer  
**JSD PROFESSIONAL SERVICES**  
507 W VERONA AVE SUITE 500  
VERONA, WI 53593  
P. 608-848-5060

Structural Engineer  
**ECHOLON STRUCTURES LLC**  
1521 SUNSET COURT  
MIDDLETON, WI 53562  
P. 608-206-0521

Key Plan

Revision	Description	Date

OPN Project No.  
**23637000**

Sheet Issue Date  
**LAND USE APPLICATION 04/08/2024**

Sheet Name  
**ROOF PLAN**

Sheet Number  
**A104**

PRELIMINARY. NOT FOR CONSTRUCTION.

PRINTED: 4/5/2024 4:13:45 PM

- KEYNOTE LEGEND**
- 03 33.A3 CAST-IN-PLACE BOARD-FORMED CONCRETE PLANTER WALL. REFER TO STRUCTURAL DRAWINGS
  - 03 33.A5 CAST-IN-PLACE BOARD-FORMED CONCRETE RETAINING WALL. REFER TO STRUCTURAL DRAWINGS
  - 04 21.B3 ROTATED BRICK DETAIL
  - 05 52.B7 1-1/2" DIA STEEL PIPE HANDRAIL WITH CURB EDGE PROTECTION, PAINT PT-#
  - 05 52.H1 ALUMINUM GUARDRAIL
  - 07 42.B3 FIBER CEMENT CLADDING, ACCENT COLOR
  - 07 42.B4 FIBER CEMENT TRIM PANEL
  - 07 42.B6 FIBER CEMENT TRIM PANELS TO ALIGN WITH EXISTING COLUMNS
  - 07 62.D2 METAL TRIM - MATCH ALUM-1
  - 07 71.A2 PREFINISHED METAL COPING/FASCIA TO MATCH ALUM-1
  - 07 71.A3 PREFINISHED METAL COPING/FASCIA TO MATCH ALUM-2
  - 07 71.H1 5" COPPER DOWNSPOUT
  - 07 72.C1 NEW RIDGE VENTS
  - 08 11.A2 SLIDING ALUMINUM DOOR
  - 09 91.A1 PAINT REMAINING EXISTING WHITE CLADDING AND TRIM ELEMENTS TO MATCH FIBER CEMENT, PT-#
  - 48 13.A1 ROOF MOUNTED SOLAR PANEL ARRAY. STRUCTURAL ASSESSMENT NEEDED ON EXISTING ROOF STRUCTURE
  - 48 13.A2 BLOCK BALLASTED SOLAR PANEL ARRAY.

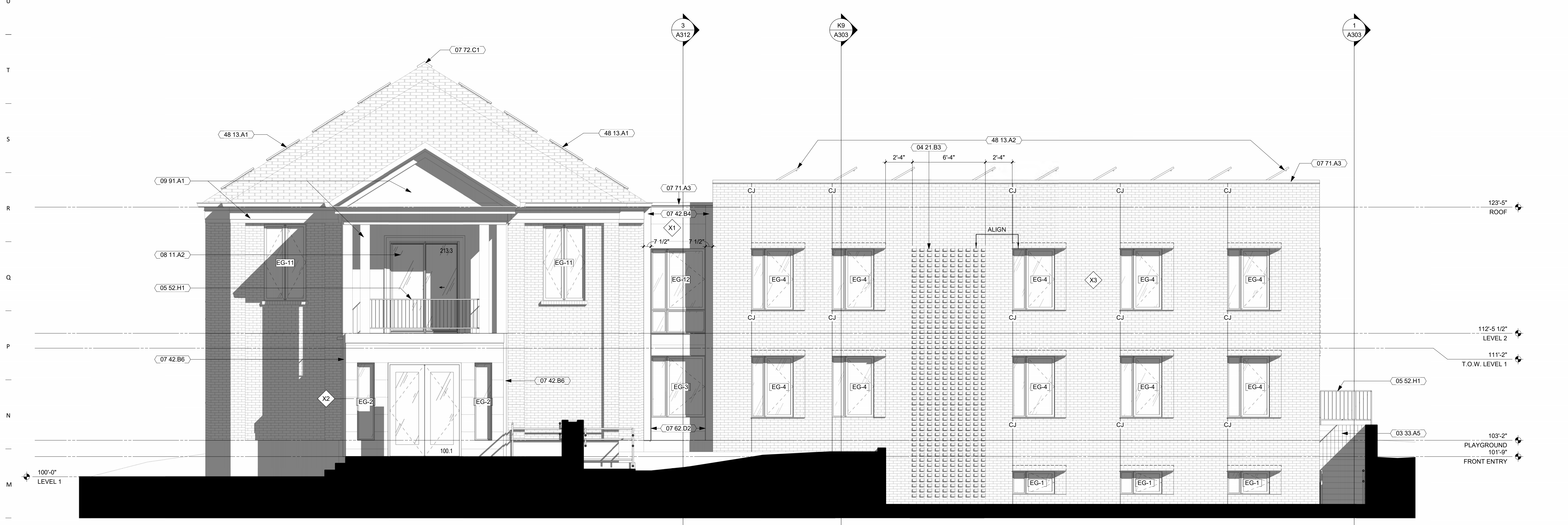

**L2 EAST EXTERIOR ELEVATION**  
 1/4" = 1'-0"



**A2 NORTH EXTERIOR ELEVATION**  
 1/4" = 1'-0"

Key Plan

Revision	Description	Date

**PRELIMINARY. NOT FOR CONSTRUCTION.**

U  
—  
T  
—  
S  
—  
R  
—  
Q  
—  
P  
—  
N  
—  
M  
—  
L  
—  
K  
—  
J  
—  
H  
—  
G  
—  
F  
—  
E  
—  
D  
—  
C  
—  
B  
—  
A

- 03 33.A5 CAST-IN-PLACE HORIZONTAL BOARD-FORMED CONCRETE RETAINING WALL. REFER TO STRUCTURAL DRAWINGS
- 04 21.B3 ROTATED BRICK DETAIL
- 07 62.B4 FIBER CEMENT TRIM PANEL
- 07 62.D2 METAL TRIM - MATCH ALUM-1
- 07 71.A2 PREFINISHED METAL COPING/FASCIA TO MATCH ALUM-1
- 07 71.A3 PREFINISHED METAL COPING/FASCIA TO MATCH ALUM-2
- 07 72.C1 NEW RIDGE VENTS
- 12 46.A1 3-YD TRASH/RECYCLING CONTAINERS, BY OTHERS
- 48 13.A1 ROOF MOUNTED SOLAR PANEL ARRAY. STRUCTURAL ASSESSMENT NEEDED ON EXISTING ROOF STRUCTURE
- 48 13.A2 BLOCK BALLASTED SOLAR PANEL ARRAY.

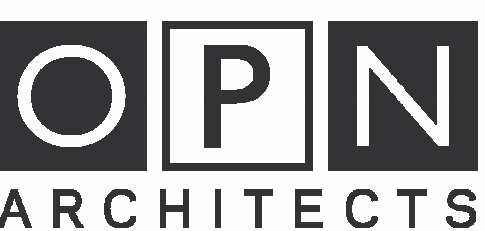

301 N Broom St., Suite 100  
Madison, WI 53703  
P: 608-819-0260  
www.opnarchitects.com

All reports, plans, specifications, computer files, field data, notes and other documents and instruments prepared by OPN Architects, Inc. are instruments of service that remain the property of OPN Architects, Inc. OPN Architects, Inc. shall retain all copyright, statutory and other reserved rights, including the copyright thereto.

© 2022 OPN Architects, Inc.

Owner  
**WOODLAND MONTESSORI SCHOOL**  
1124 COLBY ST.  
MADISON, WI 53715

Project  
**WOODLAND MONTESSORI SCHOOL**  
1124 COLBY ST.  
MADISON, WI 53715

General Contractor  
**SUPREME STRUCTURES, INC.**  
2906 MARKETPLACE DR  
MADISON, WI 53719  
P. 608-224-0777

Civil Engineer  
**JSD PROFESSIONAL SERVICES**  
507 W VERONA AVE SUITE 500  
VERONA, WI 53593  
P. 608-848-5060

Structural Engineer  
**ECHELON STRUCTURES LLC**  
1521 SUNSET COURT  
MIDDLETON, WI 53562  
P. 608-206-0521

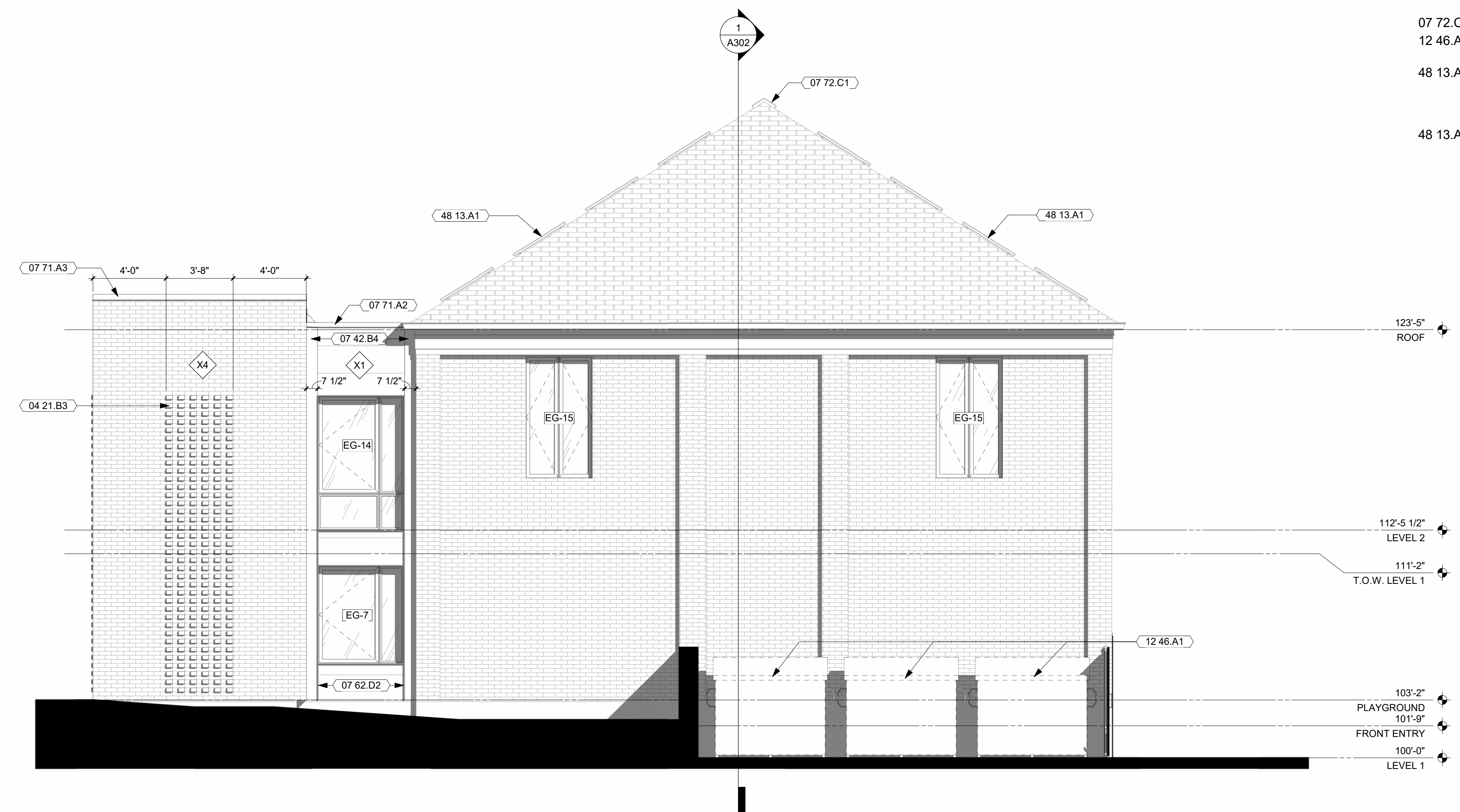

J7 WEST EXTERIOR STAIR ELEVATION  
1/4" = 1'-0"

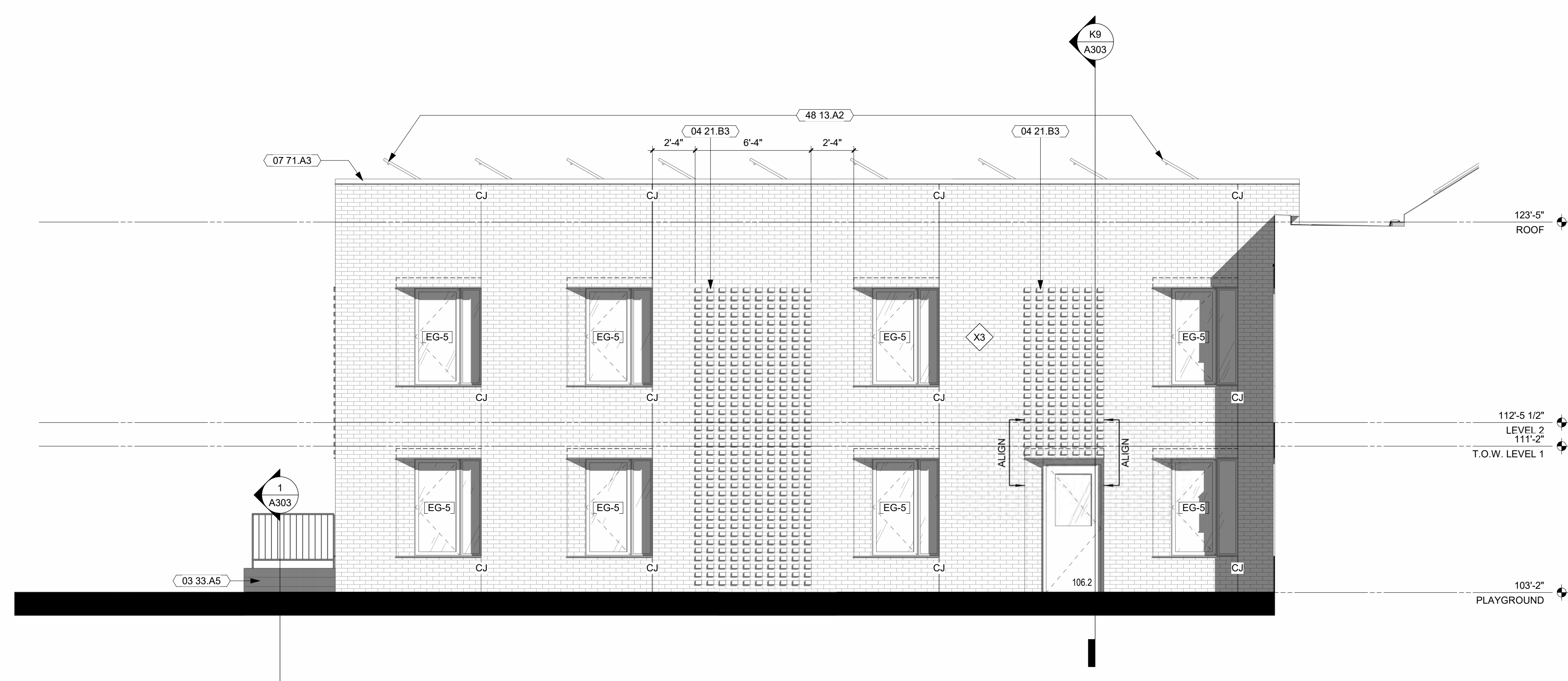

A7 WEST EXTERIOR ADDITION ELEVATION  
1/4" = 1'-0"

Key Plan

Revision	Description	Date

OPN Project No.  
**23637000**

Sheet Issue Date  
**LAND USE APPLICATION 04/08/2024**

Sheet Name  
**EXTERIOR ELEVATIONS**

Sheet Number

**PRELIMINARY. NOT FOR CONSTRUCTION.**

PRINTED: 4/5/2024 4:14:20 PM

U  
—  
T  
—  
S  
—  
R  
—  
Q  
—  
P  
—  
N  
—  
M  
—  
L  
—  
K  
—  
J  
—  
H  
—  
G  
—  
F  
—  
E  
—  
D  
—  
C  
—  
B  
—  
A

KEYNOTE LEGEND

- 03 00D LIMESTONE BLOCK
- 03 33.A3 CAST-IN-PLACE HORIZONTAL BOARD-FORMED CONCRETE PLANTER WALL. REFER TO STRUCTURAL DRAWINGS
- 03 33.A5 CAST-IN-PLACE HORIZONTAL BOARD-FORMED CONCRETE RETAINING WALL. REFER TO STRUCTURAL DRAWINGS
- 04 21.B7 INFILL MASONRY WALL VOID WITH BRICK SALVAGED FROM NEW MASONRY OPENINGS ON EXISTING WEST ELEVATION AND DEMOLITION OF CHIMNEY
- 05 52.B2 1-1/2" DIA. STEEL PIPE HANDRAIL
- 05 52.H1 ALUMINUM GUARDRAIL
- 07 42.B6 FIBER CEMENT TRIM PANELS TO ALIGN WITH EXISTING COLUMNS
- 07 71.G1 \*STAINLESS STEEL ROOF SCUPPER
- 07 72.C1 NEW RIDGE VENTS
- 09 91.A1 PAINT REMAINING EXISTING WHITE CLADDING AND TRIM ELEMENTS TO MATCH FIBER CEMENT, PT-#
- 48 13.A1 ROOF MOUNTED SOLAR PANEL ARRAY. STRUCTURAL ASSESSMENT NEEDED ON EXISTING ROOF STRUCTURE



301 N Broom St., Suite 100  
Madison, WI 53703  
P: 608-819-0260  
www.opnarchitects.com

All reports, plans, specifications, computer files, field data, notes and other documents and instruments prepared by OPN Architects, Inc. are instruments of service that remain the property of OPN Architects, Inc. OPN Architects, Inc. shall retain all copyright, statutory and other reserved rights, including the copyright thereto.

© 2022 OPN Architects, Inc.

Owner  
**WOODLAND MONTESSORI SCHOOL**  
1124 COLBY ST.  
MADISON, WI 53715

Project  
**WOODLAND MONTESSORI SCHOOL**  
1124 COLBY ST.  
MADISON, WI 53715

General Contractor  
**SUPREME STRUCTURES, INC.**  
2906 MARKETPLACE DR  
MADISON, WI 53719  
P. 608-224-0777

Civil Engineer  
**JSD PROFESSIONAL SERVICES**  
507 W VERONA AVE SUITE 500  
VERONA, WI 53593  
P. 608-848-5060

Structural Engineer  
**ECHOLON STRUCTURES LLC**  
1521 SUNSET COURT  
MIDDLETON, WI 53562  
P. 608-206-0521

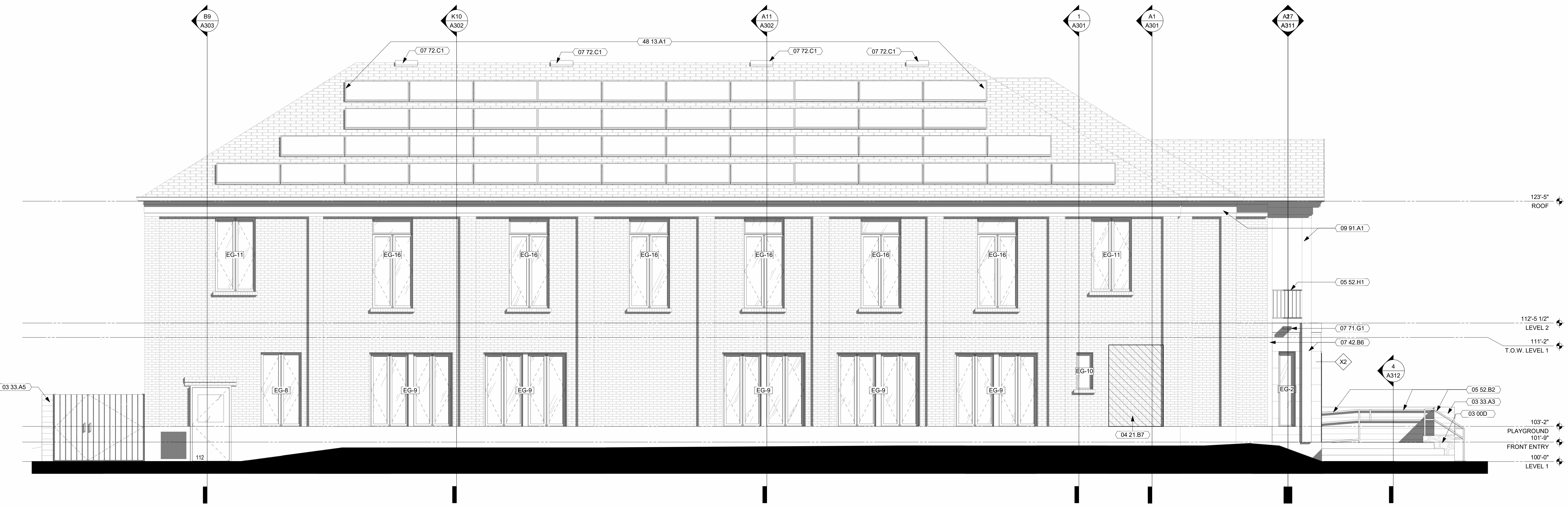

A2 SOUTH EXTERIOR ELEVATION  
1/4" = 1'-0"

Key Plan

Revision	Description	Date

OPN Project No.  
**23637000**

Sheet Issue Date  
**LAND USE APPLICATION 04/08/2024**

Sheet Name  
**EXTERIOR ELEVATIONS**

Sheet Number

PRELIMINARY. NOT FOR CONSTRUCTION.

A203

**KEYNOTE LEGEND**

07 22.A3 NEW MINERAL WOOL INSULATION ENTIRE ATTIC. TO PROVIDE R-49 MINIMUM

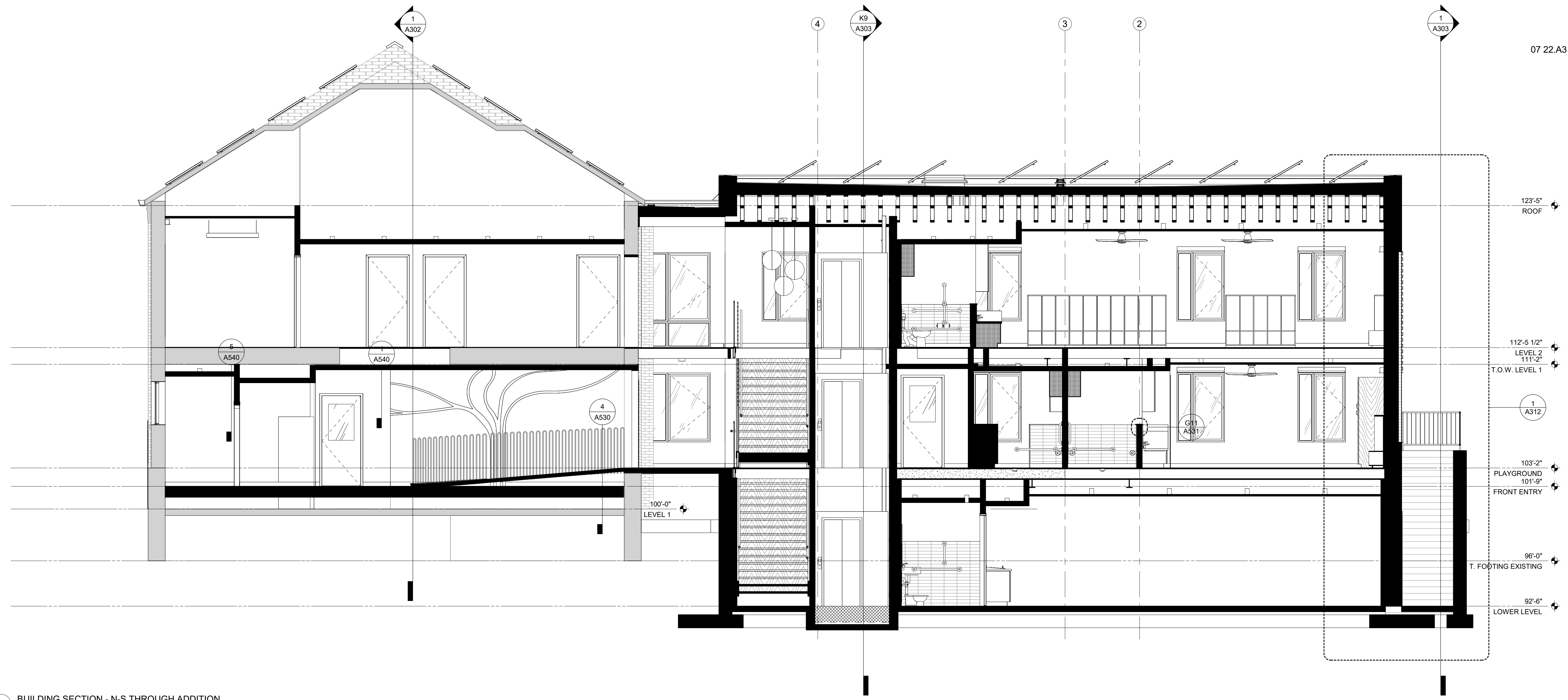

1 BUILDING SECTION - N-S THROUGH ADDITION  
1/4" = 1'-0"

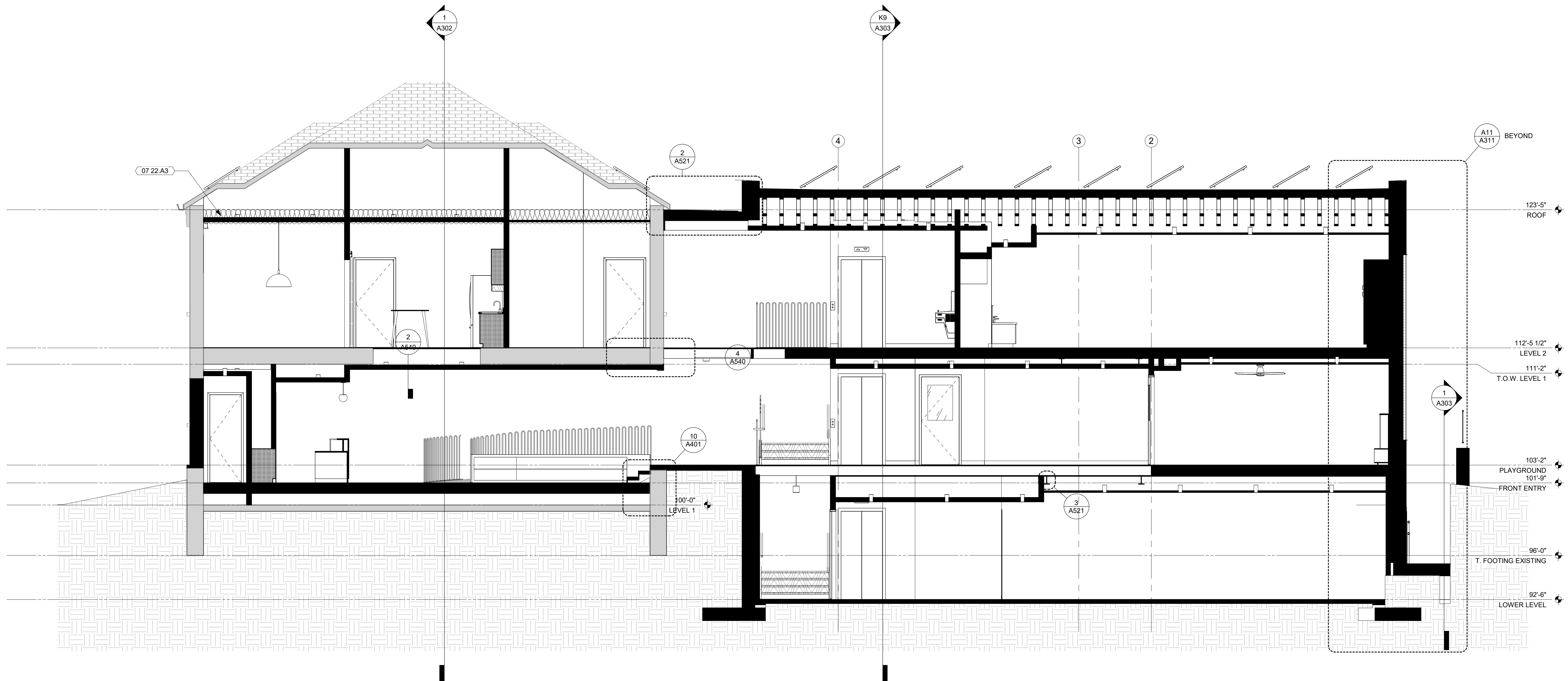

A1 BUILDING SECTION - N-S THROUGH ADDITION 1  
1/4" = 1'-0"

**PRELIMINARY. NOT FOR CONSTRUCTION.**

Key Plan

Revision Description Date

OPN Project No.  
**23637000**

Sheet Issue Date  
**LAND USE APPLICATION 04/08/2024**

Sheet Name  
**BUILDING SECTIONS**

Sheet Number

**KEYNOTE LEGEND**

07 22.A3 NEW MINERAL WOOL INSULATION ENTIRE ATTIC. TO PROVIDE R-49 MINIMUM

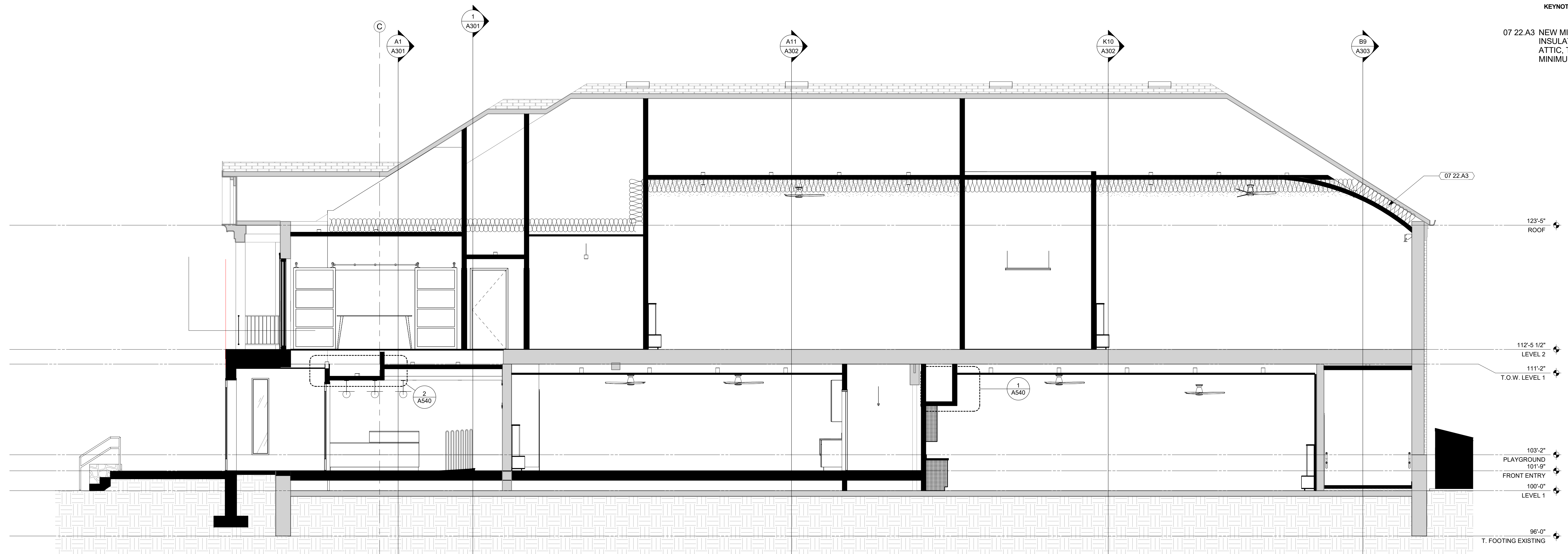

1 SECTION 01  
1/4" = 1'-0"

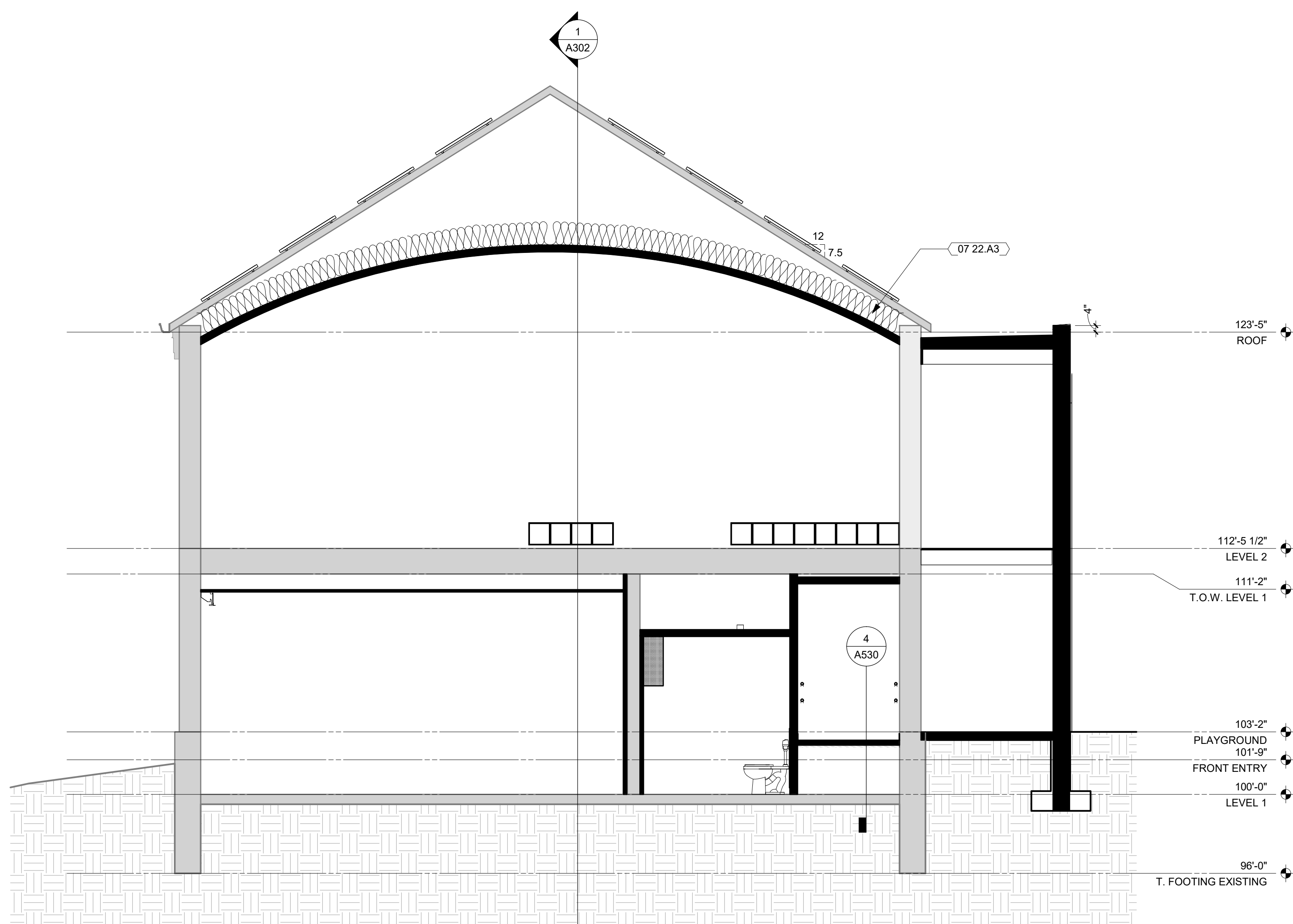

K10 BUILDING SECTION - N-S THROUGH EXISTING AND CONNECTOR 1  
1/4" = 1'-0"

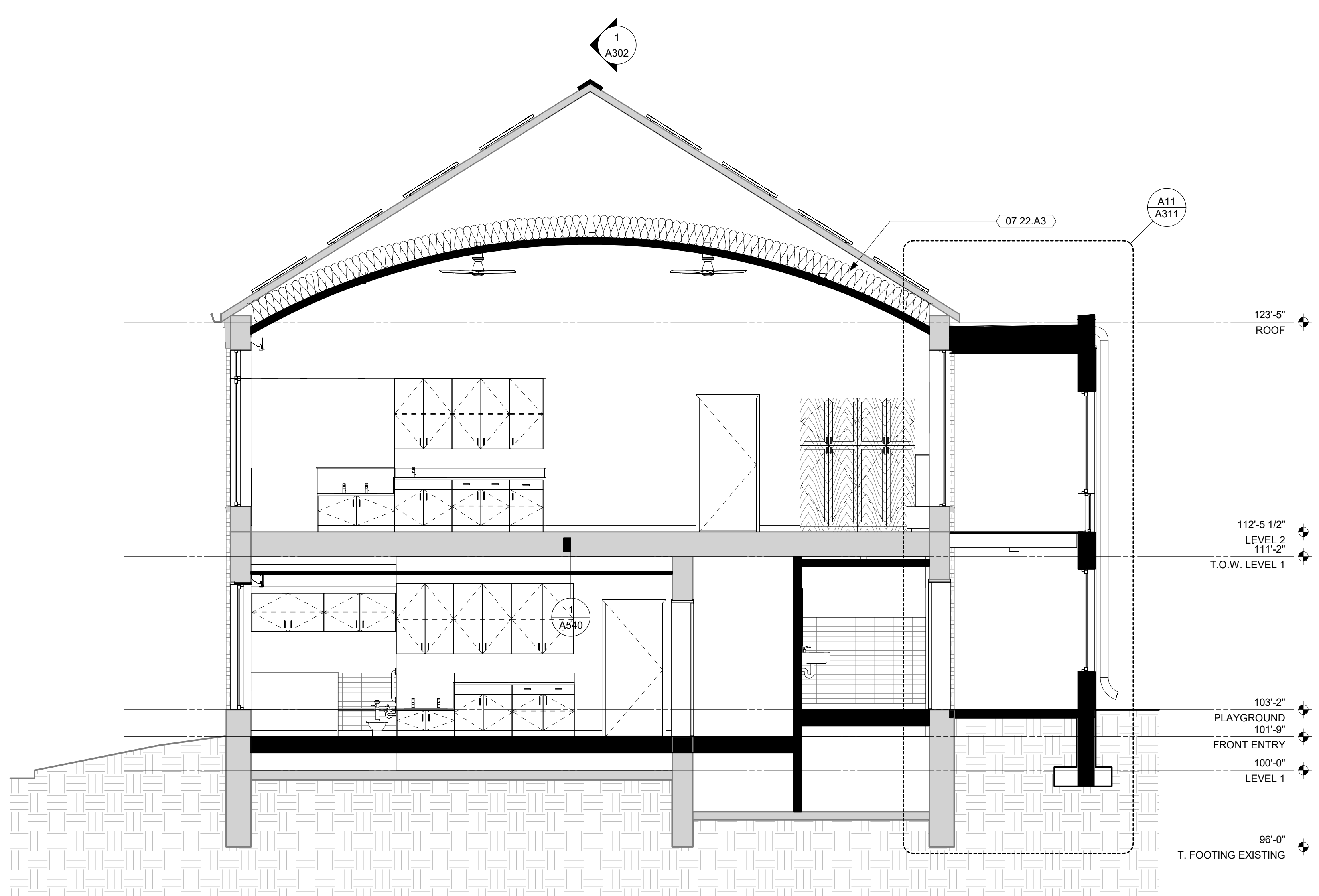

A11 BUILDING SECTION - N-S THROUGH EXISTING AND CONNECTOR 2  
1/4" = 1'-0"

**PRELIMINARY. NOT FOR CONSTRUCTION.**

Key Plan

Revision Description Date

OPN Project No.  
**23637000**

Sheet Issue Date  
**LAND USE APPLICATION 04/08/2024**

Sheet Name  
**BUILDING SECTIONS**

Sheet Number

**KEYNOTE LEGEND**

- 07 22.A3 NEW MINERAL WOOL INSULATION ENTIRE ATTIC, TO PROVIDE R-49 MINIMUM
- 23 00A 1 HR RATED MECHANICAL SHAFT - FUTURE MEP COORDINATION NEEDED

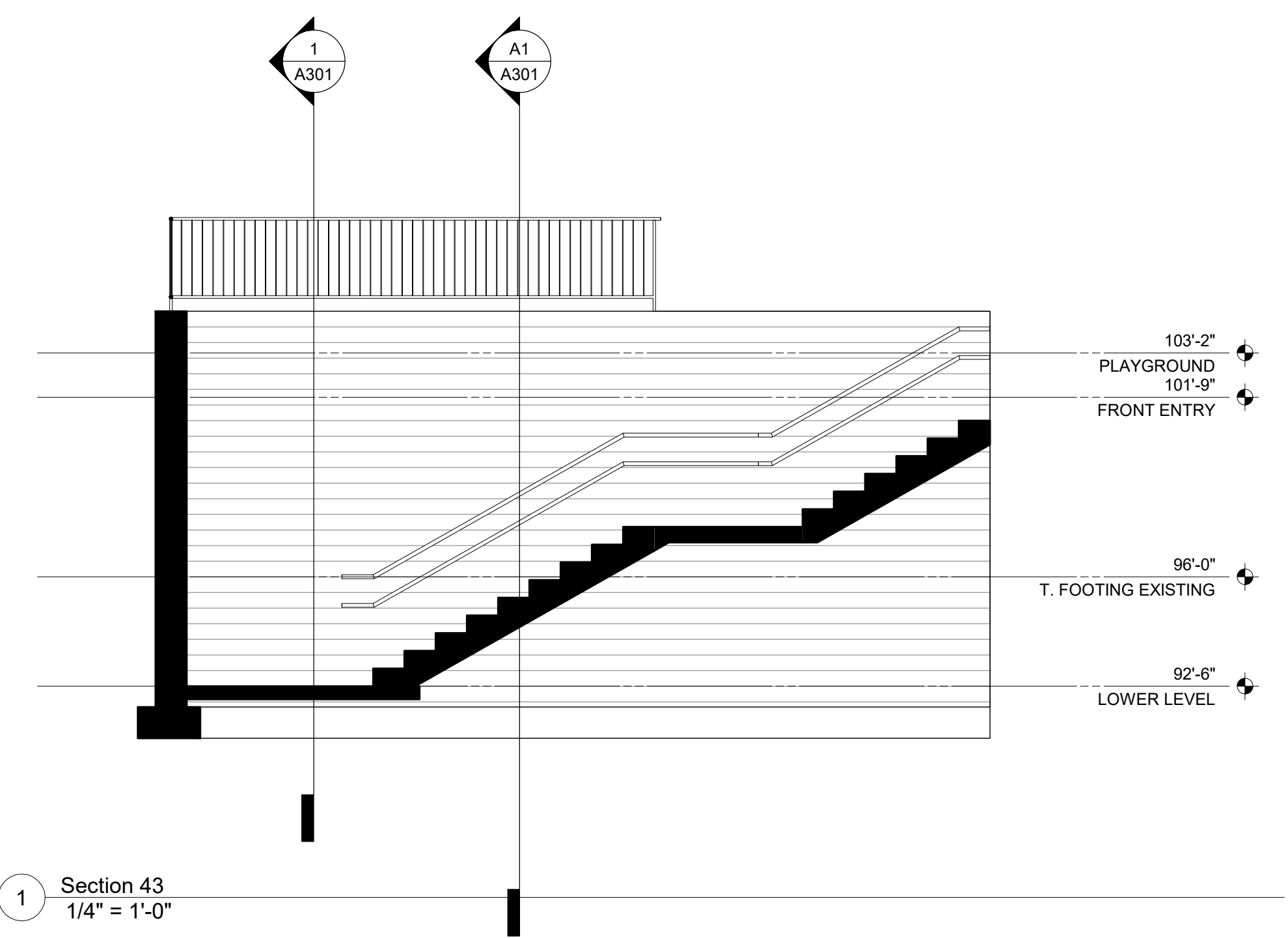

1 Section 43  
1/4" = 1'-0"

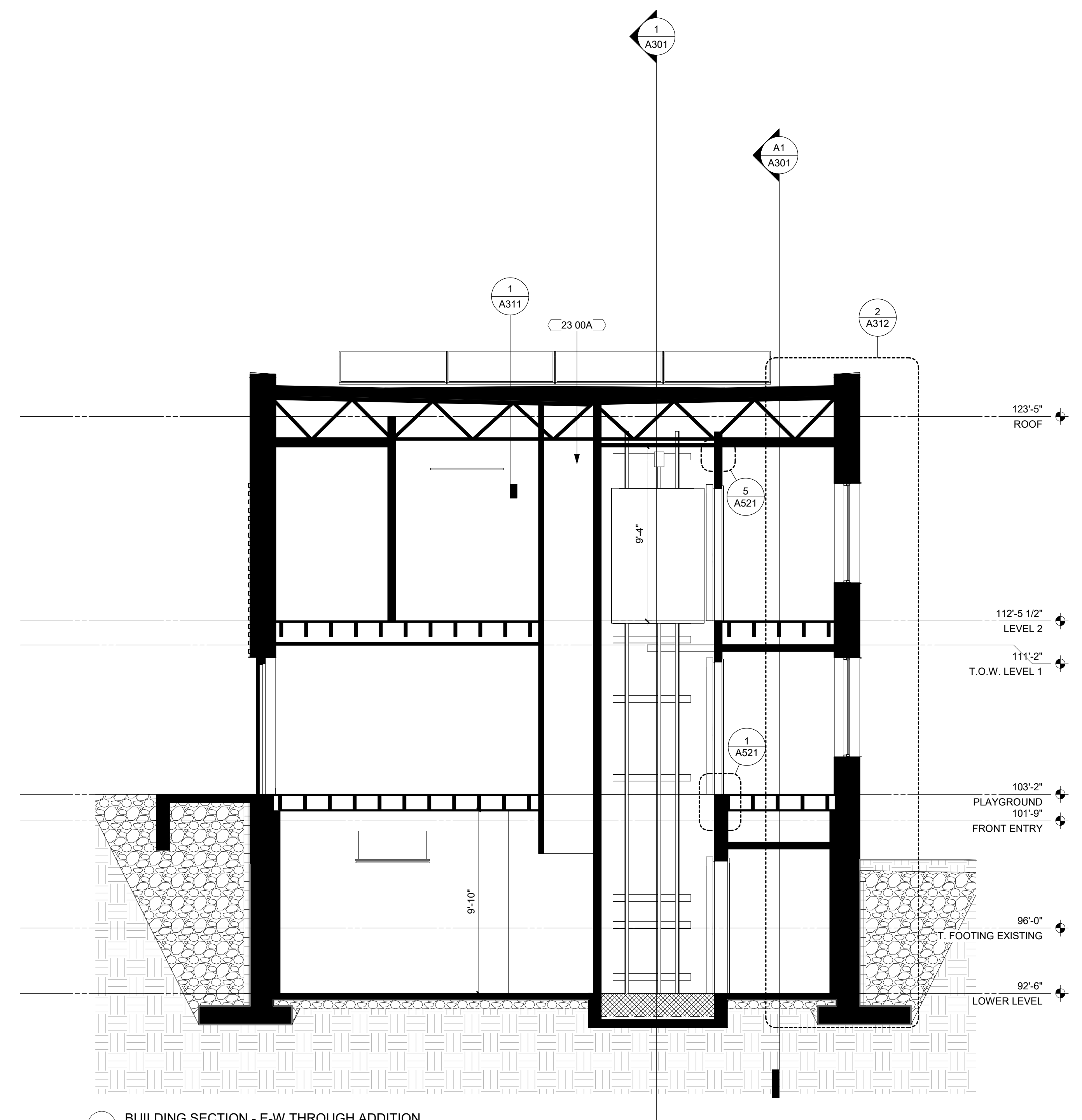

K9 BUILDING SECTION - E-W THROUGH ADDITION  
1/4" = 1'-0"

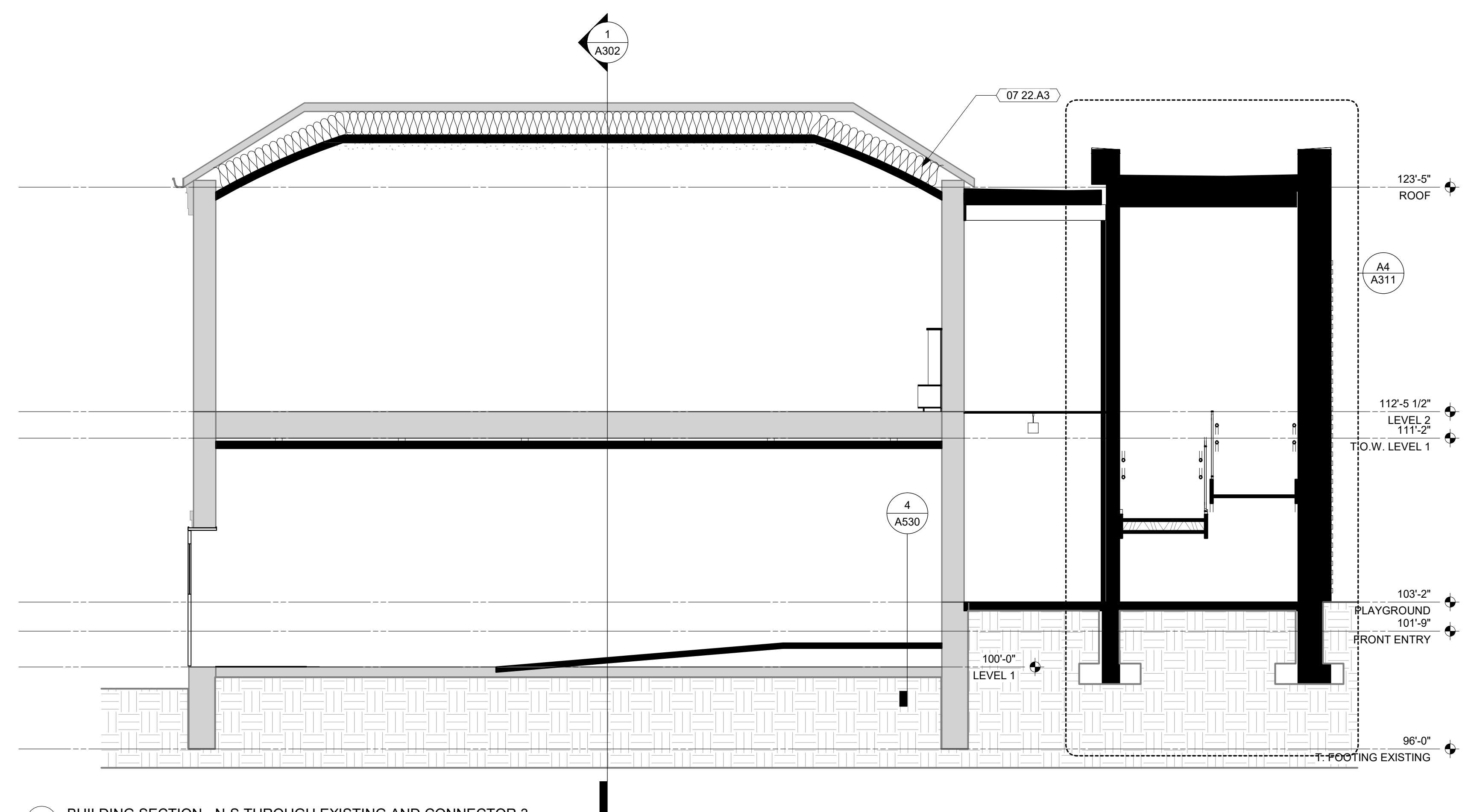

B9 BUILDING SECTION - N-S THROUGH EXISTING AND CONNECTOR 3  
1/4" = 1'-0"

**PRELIMINARY. NOT FOR CONSTRUCTION.**

Key Plan

Revision	Description	Date

OPN Project No.  
**23637000**

Sheet Issue Date  
**LAND USE APPLICATION 04/08/2024**

Sheet Name  
**BUILDING SECTIONS**

Sheet Number  
**A303**

PRINTED: 4/5/2024 4:14:27 PM