

milwaukee 333 East Chicago Street
Milwaukee, Wisconsin 53202
414.271.5350

madison 309 West Johnson Street, Suite 202
Madison, Wisconsin 53703
608.442.2550

denver 1899 Wynkoop Street, Suite 300
Denver, Colorado 80202
303.595.4500

PROJECT INFORMATION

**MMSD - WEST H.S. -
ADDITION AND
RENOVATION**

**30 ASH ST,
MADISON, WI 53726**

ISSUANCE AND REVISIONS

DATE	DESCRIPTION
04/20/2021	SCHEMATIC DESIGN
08/03/2021	100% DESIGN DEVELOPMENT

KEY PLAN

SHEET INFORMATION

**PROGRESS DOCUMENTS
NOT FOR CONSTRUCTION**

These documents reflect progress and intent and may be subject to change, including additional detail. These are not final construction documents and shall not be used for final bidding or construction-related purposes.

PROJECT MANAGER JM
PROJECT NUMBER 20535-01

**SITE PLAN -
ATHLETIC FIELD**

C101

© 2021 Epstein Uhan Architects, Inc.

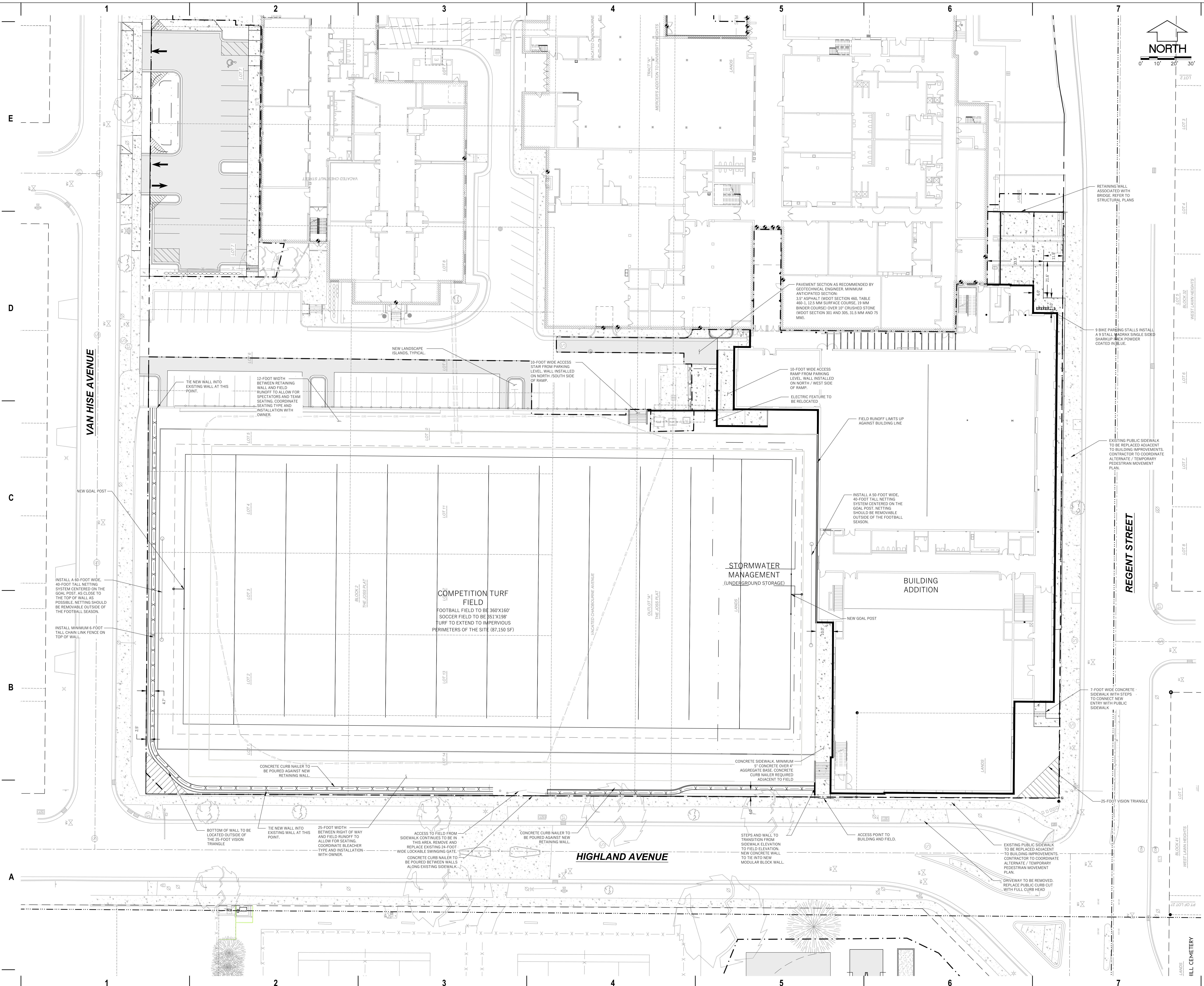



milwaukee 333 East Chicago Street
Milwaukee, Wisconsin 53202
414.271.5350

madison 309 West Johnson Street, Suite 202
Madison, Wisconsin 53703
608.442.2590

denver 1899 Wynkoop Street, Suite 300
Denver, Colorado 80202
303.595.4500

PROJECT INFORMATION

**MMSD - WEST H.S. -
ADDITION AND
RENOVATION**

30 ASH ST,
MADISON, WI 53726

ISSUANCE AND REVISIONS

DATE	DESCRIPTION
04/20/2021	SCHEMATIC DESIGN
08/03/2021	100% DESIGN DEVELOPMENT

KEY PLAN

SHEET INFORMATION

**PROGRESS DOCUMENTS
NOT FOR CONSTRUCTION**

These documents reflect progress and intent and may be subject to change, including additional detail. These are not final construction documents and shall not be used for final bidding or construction-related purposes.

PROJECT MANAGER JM

PROJECT NUMBER 20535-01

GRADING PLAN -
ATHLETIC FIELD

C201

© 2021 Eppstein Uhen Architects, Inc.

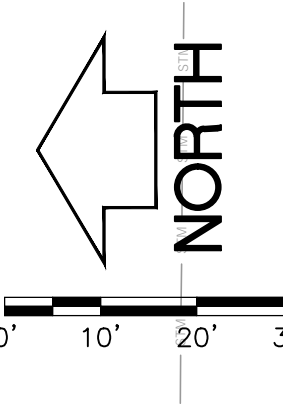
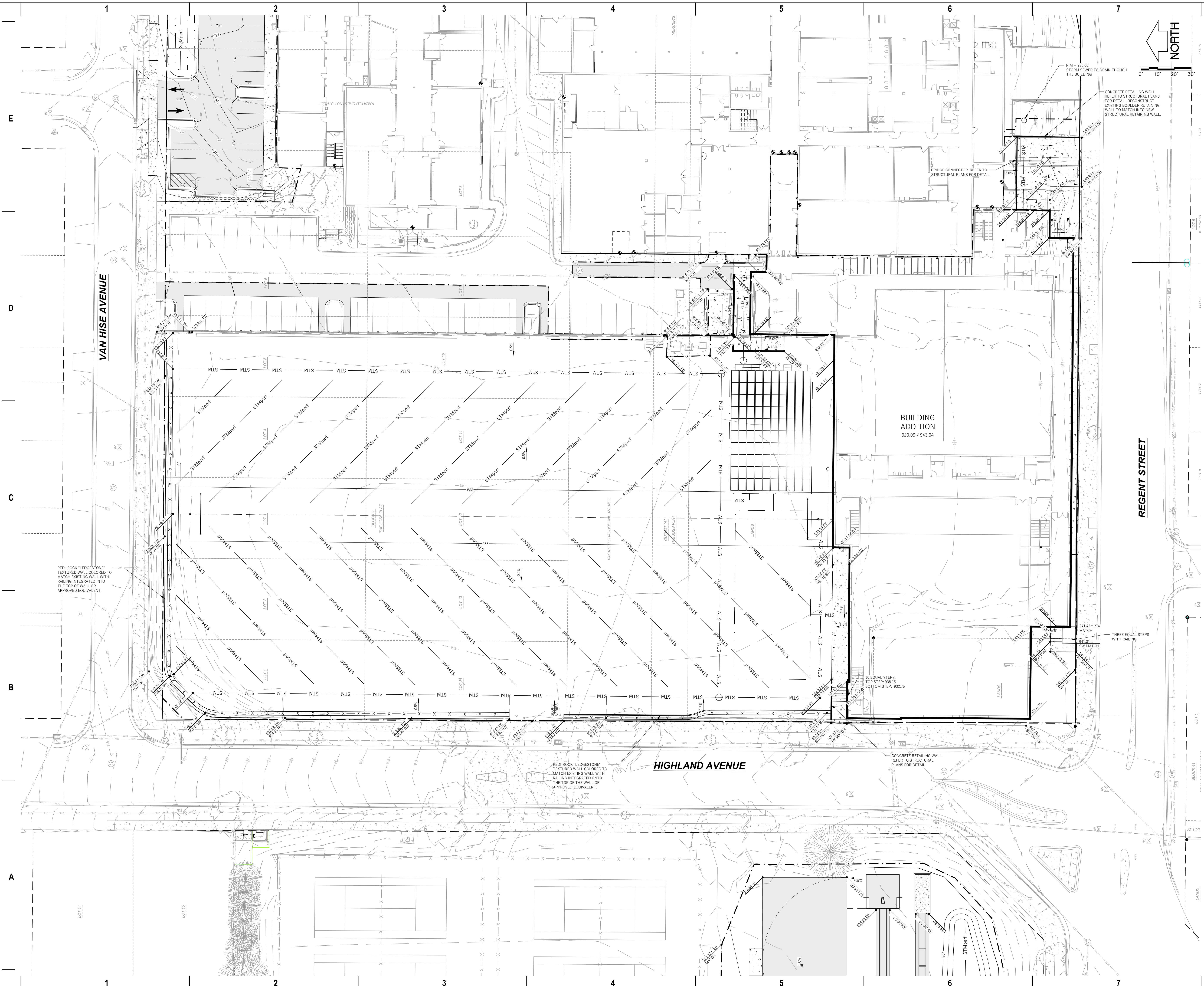

REGENT STREET

HIGHLAND AVENUE

VAN HISE AVENUE

BUILDING
ADDITION
929.09 / 943.04

RED-ROCK "LEDGESTONE"
TEXTURED WALL COLORED TO
MATCH EXISTING WALL WITH
RAILING INTEGRATED INTO
THE TOP OF WALL OR
APPROVED EQUIVALENT.

RED-ROCK "LEDGESTONE"
TEXTURED WALL COLORED TO
MATCH EXISTING WALL WITH
RAILING INTEGRATED ONTO
THE TOP OF THE WALL OR
APPROVED EQUIVALENT.

CONCRETE RETAINING WALL
REFER TO STRUCTURAL
PLANS FOR DETAIL.

RIM = 536.00
STORM SEWER TO DRAIN THROUGH
THE BUILDING

CONCRETE RETAINING WALL
REFER TO STRUCTURAL PLANS
FOR DETAIL. RECONSTRUCT
EXISTING BOULDER RETAINING
WALL TO MATCH INTO NEW
STRUCTURAL RETAINING WALL.

BRIDGE CONNECTOR. REFER TO
STRUCTURAL PLANS FOR DETAIL.

10 EQUAL STEPS.
TOP STEP: 938.15
BOTTOM STEP: 932.75

THREE EQUAL STEPS
WITH RAILING.

LOT 14

LOT 15

LOT 1

LOT 2

LOT 3

LOT 4

LOT 5

LOT 6

LOT 7

LOT 8

LOT 9

LOT 10

LOT 11

LOT 12

LOT 13

LOT 14

LOT 15

LOT 16

LOT 17

LOT 18

LOT 19

LOT 20

LOT 21

LOT 22

LOT 23

LOT 24

LOT 25

LOT 26

LOT 27

LOT 28

LOT 29

LOT 30

LOT 31

LOT 32

LOT 33

LOT 34

LOT 35

LOT 36

LOT 37

LOT 38

LOT 39

LOT 40

LOT 41

LOT 42

LOT 43

LOT 44

LOT 45

LOT 46

LOT 47

LOT 48

LOT 49

LOT 50

LOT 51

LOT 52

LOT 53

LOT 54

LOT 55

LOT 56

LOT 57

LOT 58

LOT 59

LOT 60

LOT 61

LOT 62

LOT 63

LOT 64

LOT 65

LOT 66

LOT 67

LOT 68

LOT 69

LOT 70

LOT 71

LOT 72

LOT 73

LOT 74

LOT 75

LOT 76

LOT 77

LOT 78

LOT 79

LOT 80

LOT 81

LOT 82

LOT 83

LOT 84

LOT 85

LOT 86

LOT 87

LOT 88

LOT 89

LOT 90

LOT 91

LOT 92

LOT 93

LOT 94

LOT 95

LOT 96

LOT 97

LOT 98

LOT 99

LOT 100

LOT 101

LOT 102

LOT 103

LOT 104

LOT 105

LOT 106

LOT 107

LOT 108

LOT 109

LOT 110

LOT 111

LOT 112

LOT 113

LOT 114

LOT 115

LOT 116

LOT 117

LOT 118

LOT 119

LOT 120

LOT 121

LOT 122

LOT 123

LOT 124

LOT 125

LOT 126

LOT 127

LOT 128

LOT 129

LOT 130

LOT 131

LOT 132

LOT 133

LOT 134

LOT 135

LOT 136

LOT 137

LOT 138

LOT 139

LOT 140

LOT 141

LOT 142

LOT 143

LOT 144

LOT 145

LOT 146

LOT 147

LOT 148

LOT 149

LOT 150

LOT 151

LOT 152

LOT 153

LOT 154

LOT 155

LOT 156

LOT 157

LOT 158

LOT 159

LOT 160

LOT 161

LOT 162

LOT 163

LOT 164

LOT 165

LOT 166

LOT 167

LOT 168

LOT 169

LOT 170

LOT 171

LOT 172

LOT 173

LOT 174

LOT 175

LOT 176

LOT 177

LOT 178

LOT 179

LOT 180

LOT 181

LOT 182

LOT 183

LOT 184

LOT 185

LOT 186

LOT 187

LOT 188

LOT 189

LOT 190

LOT 191

LOT 192

LOT 193

LOT 194

LOT 195

LOT 196

LOT 197

LOT 198

LOT 199

LOT 200

LOT 201

LOT 202

LOT 203

LOT 204

LOT 205

LOT 206

LOT 207

LOT 208

LOT 209

LOT 210

LOT 211

LOT 212

LOT 213

LOT 214

LOT 215

LOT 216

LOT 217

LOT 218

LOT 219

LOT 220

LOT 221

LOT 222

LOT 223

LOT 224

LOT 225

LOT 226

LOT 227

LOT 228

LOT 229

LOT 230

LOT 231

LOT 232

LOT 233

LOT 234

LOT 235

LOT 236

LOT 237

LOT 238

LOT 239

WALL BOWING
ALONG THE
LENGTH



VIEW AT VAN HISE AND HIGHLAND LOOKING SOUTH



WALL ROTATING TO
THE EAST

VIEW AT HIGHLAND LOOKING NORTH

DEGREDDATION OF
MORTAR AND
STONE ALONG THE
LENGTH



VIEW AT HIGHLAND LOOKING SOUTH



WALL ROTATING

VIEW AT HIGHLAND LOOKING SOUTH

VIEW FROM HIGHLAND AND VAN HISE



IMAGE IS FOR REFERENCE ONLY FOR INTENT, SEE LANDSCAPE SHEET FOR DETAIL.



EXISTING WALL



EXISTING VIEW FROM HIGHLAND AND VAN HISE



EXISTING VIEW



IMAGE IS FOR REFERENCE ONLY FOR INTENT, SEE LANDSCAPE SHEET FOR DETAIL.

EXISTING VIEW FROM HIGHLAND AND VAN HISE

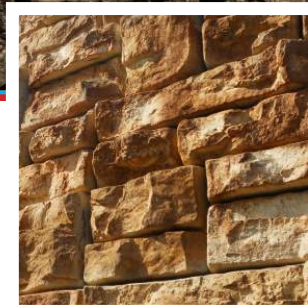
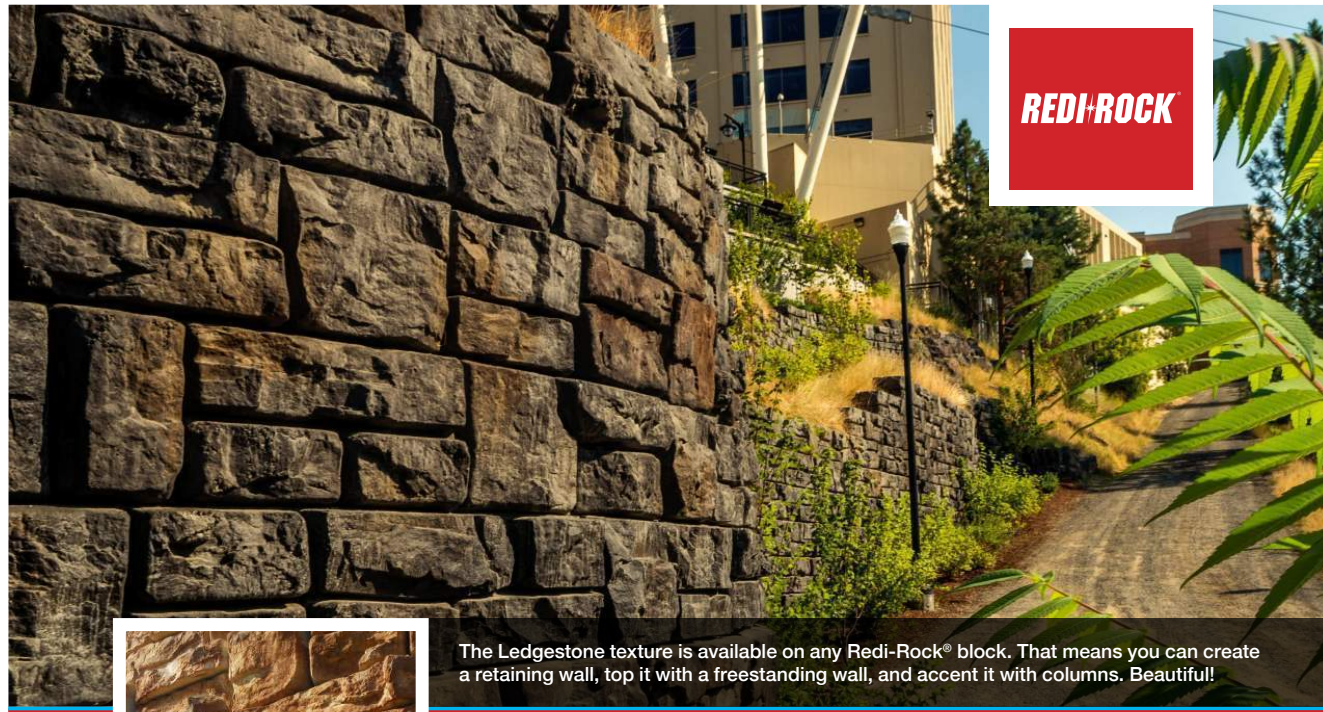

The Ledgestone texture is available on any Redi-Rock® block. That means you can create a retaining wall, top it with a freestanding wall, and accent it with columns. Beautiful!



REDI-ROCK TEXTURE: LEDGESTONE

Strong. Rugged. Handsome. What, you don't have those thoughts about retaining walls?

Well, we do. At Redi-Rock, we like retaining walls to look great while doing the hard job of holding back the earth. We painstakingly sought out world-class stone to create molds that give these blocks their classic stone aesthetics.

Redi-Rock Ledgestone blocks give projects a random, stacked stone look. Because they're made using architectural-grade precast concrete, the level of detail in the texture is outstanding.

Ledgestone Block Specifications

- Trapezoidal shape allows convex and concave radii
- 5.5 inch (140 millimeter) deep texture
- Colors can be formulated based upon local region
- Ten individual face molds offer up to 115 square feet (10.5 square meters) of non-repeating patterns
- Wet-cast concrete gives a greater level of detail and durability

Regional colors and coordinating accessories are available. Contact your local Redi-Rock retailer or visit redi-rock.com to learn more about the Redi-Rock Ledgestone face today!

LEDGESTONE CASE STUDY



19.5 Foot (6 Meter) Gravity Wall Creates Access For FBI Headquarters

The Challenge

When the FBI was relocating its division headquarters near Cincinnati, the terrain at the new site included extreme grade changes, making for some challenging planning for an access road to the site. The road was slated for a tight space between an existing residential neighborhood and a major office building, which would require a 700 foot (213 meter) long retaining wall.

The Solution

"Sycamore Township chose Redi-Rock because we had a limited amount of space; we did not want to cut back behind the wall for tie-ins and we didn't want to lose trees that were buffering the neighbors from the

project," explained Tracy Kellums, Superintendent for Sycamore Township.

Redi-Rock is known for building tall gravity walls using massive, one-ton blocks to get the job done, but this 19.5 foot (6 meter) tall wall gave engineers the chance to show just what Redi-Rock blocks are really capable of.

To reach the required 19.5 feet (6 meters) with a gravity wall, engineers at URS utilized several unique components of the Redi-Rock system to achieve a custom solution for the project without the need for geogrid reinforcement or anchors. The design began with six to eight courses of the 60-inch base blocks, continued with

9-inch setback blocks, and finished with 41-inch blocks and 28-inch blocks.

In total, the 8,000 square foot (743 square meter) wall was installed in less than three weeks, using a piece of heavy machinery and a small crew.



Project: Ronald Reagan Drive Project **Customer:** Sycamore Township, Ohio **Design/Specifying Engineer:** URS **Block Manufacturer:** Redi-Rock Structures of OKI **Wall Installer:** Nemann Construction **Location:** Cincinnati, Ohio **Completed:** 2011

Your Complete Wall Solution—Each block in the Redi-Rock system is available in any texture and can coordinate in the same wall, giving you the flexibility you need.

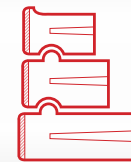

Gravity Walls (shown above)



MSE Walls



Freestanding Walls

See redi-rock.com for additional products and accessories.



Contact your local Redi-Rock retailer or visit redi-rock.com to learn more about the Redi-Rock Ledgestone face today!

© 2015 Redi-Rock International, LLC
Form No. RRI-004-061015LTS