



2 EAST ELEVATION  
A-11 SCALE: 3/32"=1'-0"



3 EAST ELEVATION w/ PORTE COCHERE  
A-11 SCALE: 3/32"=1'-0"



1 NORTH ELEVATION  
A-11 SCALE: 3/32"=1'-0"

**EXTERIOR FINISH SCHEDULE**

MATERIAL	COLOR
1 - FIBER CEMENT BOARD	
2 - 30 YEAR ARCHITECTURAL ROOF SHINGLES	
3 - NOT USED	
4 - BRICK	
COLOR	
A - BOOTHBAY BLUE	
B - ARCTIC WHITE	
C - THUNDERSTORM GRAY	
D - ADMIRAL RED	
E - EVENING BLUE	

- NOTES:**
- SIDING TO BE HARDY BOARD - COLOR PER ABOVE.
  - 30 YEAR ARCHITECTURAL ROOF SHINGLES.
  - ALL WINDOWS TO BE DOUBLE PANE, THERMAL INSULATED.
  - ALL ROOF PENETRATIONS TO BE LOCATED TO THE REAR OF THE BUILDING.

Owen F. Slagle III - Architect  
2170 Hulton Road  
Varona, PA 15147  
Ph: (412) 828-5710  
Fax: (412) 828-5715

© ALL DRAWINGS AND WRITTEN MATERIAL CONTAINED HEREIN ARE THE PROPERTY OF OWEN F. SLAGLE III ARCHITECT. NO PART OF THIS DRAWING IS TO BE REPRODUCED, COPIED, REUSED, OR DISCLOSED IN ANY MANNER WITHOUT WRITTEN AUTHORIZATION FROM THE ARCHITECT.



**Franchisee Information**  
Patrick K Prabhu  
1840 N 6th Street  
Milwaukee, WI 53212

**Project location**  
MICROTEL INN & SUITES  
2810 Coho Street  
Madison, WI 53713

**REVISIONS**

NO	DATE

- DRAWINGS ISSUED FOR:**
- PRELIM. FLOOR PLAN
  - 30%
  - CLIENT/CORP. REVIEW (90%)
  - BIDDING
  - PERMITTING
  - PERMIT REVISIONS
  - FINAL CONST.
- DRAWING ISSUE DATE:  
8-21-17

EXTERIOR ELEVATIONS

PROJ. NO.:  
FD17-104

DATE:  
8/21/17

SHEET NUMBER  
**A-11**

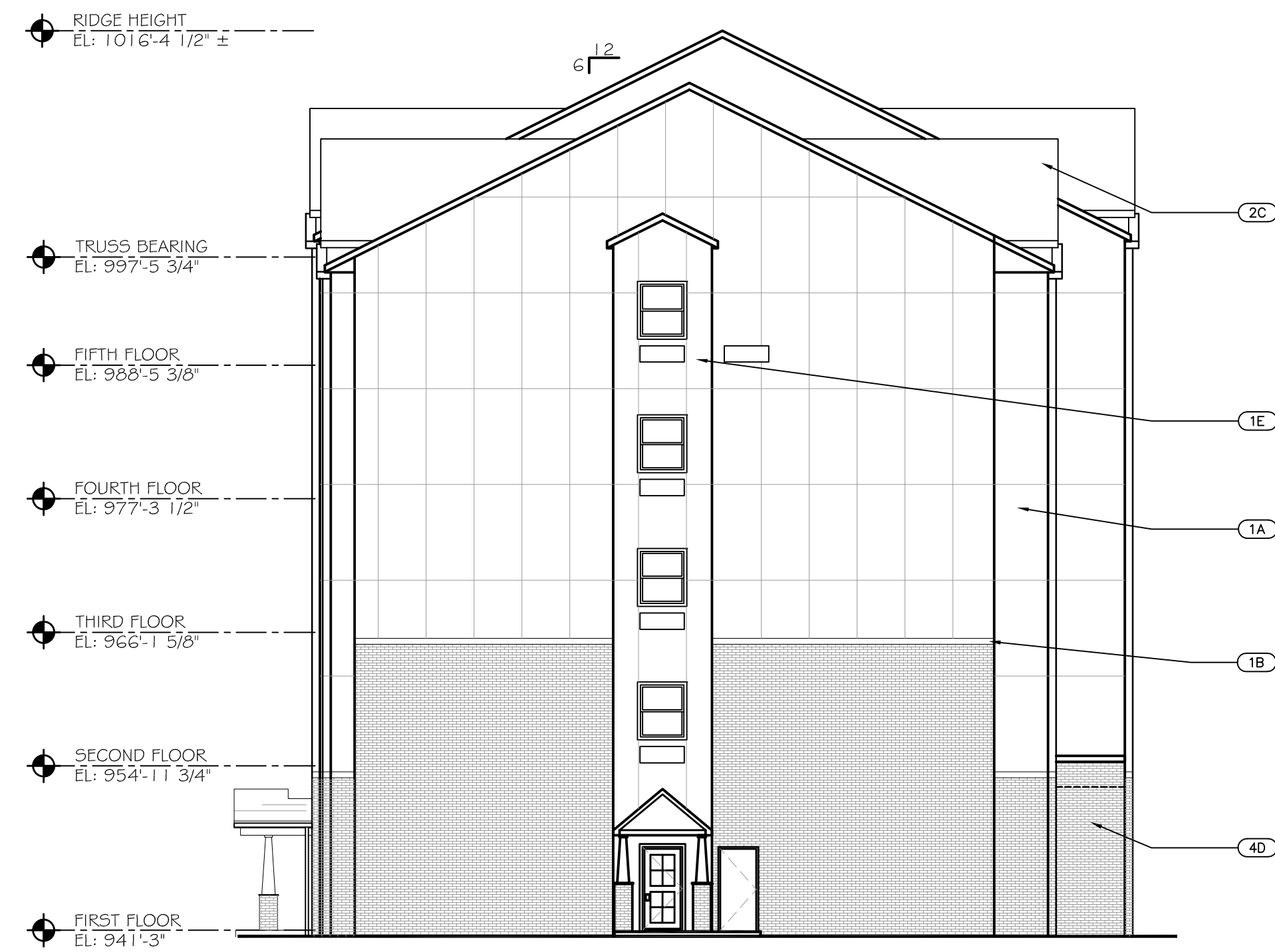

2 WEST ELEVATION  
SCALE: 3/32"=1'-0"



1 SOUTH ELEVATION  
SCALE: 3/32"=1'-0"

**EXTERIOR FINISH SCHEDULE**

MATERIAL	COLOR
<b>MATERIAL</b>	
1 - FIBER CEMENT BOARD	
2 - 30 YEAR ARCHITECTURAL ROOF SHINGLES	
3 - NOT USED	
4 - BRICK	
<b>COLOR</b>	
A - BOOTHBAY BLUE	
B - ARCTIC WHITE	
C - THUNDERSTORM GRAY	
D - ADMIRAL RED	
E - EVENING BLUE	

- NOTES:**
- SIDING TO BE HARDY BOARD - COLOR PER ABOVE.
  - 30 YEAR ARCHITECTURAL ROOF SHINGLES.
  - ALL WINDOWS TO BE DOUBLE PANE, THERMAL INSULATED.
  - ALL ROOF PENETRATIONS TO BE LOCATED TO THE REAR OF THE BUILDING.

Owen F. Slagle III - Architect  
2170 Hulton Road  
Varona, PA 15147  
Ph: (412) 828-5710  
Fax: (412) 828-5715

© ALL DRAWINGS AND WRITTEN MATERIAL CONTAINED HEREIN ARE THE PROPERTY OF OWEN F. SLAGLE III ARCHITECT. NO PART OF THIS DRAWING IS TO BE REPRODUCED, COPIED, REUSED, OR DISCLOSED IN ANY MANNER WITHOUT WRITTEN AUTHORIZATION FROM THE ARCHITECT.



**Franchisee Information**  
Patrick K Prabhu  
1840 N 6th Street  
Milwaukee, WI 53212

**Project location**  
MICROTEL INN & SUITES  
2810 Coho Street  
Madison, WI 53713

**REVISIONS**

NO	DATE

- DRAWINGS ISSUED FOR:**
- PRELIM. FLOOR PLAN
  - 30%
  - CLIENT/CORP. REVIEW (90%)
  - BIDDING
  - PERMITTING
  - PERMIT REVISIONS
  - FINAL CONST.
- DRAWING ISSUE DATE:  
8-21-17

EXTERIOR ELEVATIONS

PROJ. NO.:  
FD17-104  
DATE:  
8/21/17  
SHEET NUMBER

A-11.1





**MICROTEL**  
INN & SUITES  
BY WYNDHAM

