

ORIGINAL ALCOHOL BEVERAGE LICENSE APPLICATION

Submit to municipal clerk.

For the license period beginning _____ 20 _____ ;
ending _____ 20 _____ ;

TO THE GOVERNING BODY of the: Town of } Madison
 Village of }
 City of }

County of Dane Aldermanic Dist. No. _____ (if required by ordinance)

Applicant's Wisconsin Seller's Permit Number: <u>456-000193643604</u>	
Federal Employer Identification Number (FEIN): _____	
LICENSE REQUESTED ▶	
TYPE	FEE
<input type="checkbox"/> Class A beer	\$
<input checked="" type="checkbox"/> Class B beer	\$
<input type="checkbox"/> Wholesale beer	\$
<input checked="" type="checkbox"/> Class C wine	\$
<input type="checkbox"/> Class A liquor	\$
<input type="checkbox"/> Class B liquor	\$
<input type="checkbox"/> Reserve Class B liquor	\$
Publication fee	\$
TOTAL FEE	\$

1. The named INDIVIDUAL PARTNERSHIP LIMITED LIABILITY COMPANY
 CORPORATION/NONPROFIT ORGANIZATION

hereby makes application for the alcohol beverage license(s) checked above.

2. Name (individual/partners give last name, first, middle; corporations/limited liability companies give registered name): Rojas Muñoz Ana Y.

An "Auxiliary Questionnaire," Form AT-103, must be completed and attached to this application by each individual applicant, by each member of a partnership, and by each officer, director and agent of a corporation or nonprofit organization, and by each member/manager and agent of a limited liability company. List the name, title, and place of residence of each person.

Title	Name	Home Address	Post Office & Zip Code
President/Member	<u>Owner</u>	<u>Ana Yuri Rojas Muñoz</u>	
Vice President/Member			
Secretary/Member			
Treasurer/Member			
Agent	<u>Ana Yuri Rojas Muñoz</u>		
Directors/Managers			

3. Trade Name Mexico Linda Business Phone Number (608) 244-1338
4. Address of Premises 2001 Zeier Rd Post Office & Zip Code 53704

5. Is individual, partners or agent of corporation/limited liability company subject to completion of the responsible beverage server training course for this license period? Yes No
6. Is the applicant an employe or agent of, or acting on behalf of anyone except the named applicant? Yes No
7. Does any other alcohol beverage retail licensee or wholesale permittee have any interest in or control of this business? Yes No
8. (a) Corporate/limited liability company applicants only: Insert state _____ and date _____ of registration. Yes No
(b) Is applicant corporation/limited liability company a subsidiary of any other corporation or limited liability company? Yes No
(c) Does the corporation, or any officer, director, stockholder or agent or limited liability company, or any member/manager or agent hold any interest in any other alcohol beverage license or permit in Wisconsin? Yes No
(NOTE: All applicants explain fully on reverse side of this form every YES answer in sections 5, 6, 7 and 8 above.)

9. Premises description: Describe building or buildings where alcohol beverages are to be sold and stored. The applicant must include all rooms including living quarters, if used, for the sales, service, and/or storage of alcohol beverages and records. (Alcohol beverages may be sold and stored only on the premises described.) Dining room, storage will be in locked cooler

10. Legal description (omit if street address is given above): _____
11. (a) Was this premises licensed for the sale of liquor or beer during the past license year? Yes No
(b) If yes, under what name was license issued? _____
12. Does the applicant understand they must file a Special Occupational Tax return (TTB form 5630.5) before beginning business? [phone 1-800-937-8864] Yes No
13. Does the applicant understand a Wisconsin Seller's Permit must be applied for and issued in the same name as that shown in Section 2, above? [phone (608) 266-2776] Yes No
14. Is the applicant indebted to any wholesaler beyond 15 days for beer or 30 days for liquor? Yes No

READ CAREFULLY BEFORE SIGNING: Under penalty provided by law, the applicant states that each of the above questions has been truthfully answered to the best of the knowledge of the signers. Signers agree to operate this business according to law and that the rights and responsibilities conferred by the license(s), if granted, will not be assigned to another. (Individual applicants and each member of a partnership applicant must sign; corporate officer(s), members/managers of Limited Liability Companies must sign.) Any lack of access to any portion of a licensed premises during inspection will be deemed a refusal to permit inspection. Such refusal is a misdemeanor and grounds for revocation of this license.

SUBSCRIBED AND SWORN TO BEFORE ME

this 22nd day of February, 2011

(Clerk/Notary Public)
My commission expires 6/29/2011

(Officer of Corporation/Member/Manager of Limited Liability Company/Partner/Individual)

(Officer of Corporation/Member/Manager of Limited Liability Company/Partner)

(Additional Partner(s)/Member/Manager of Limited Liability Company if Any)

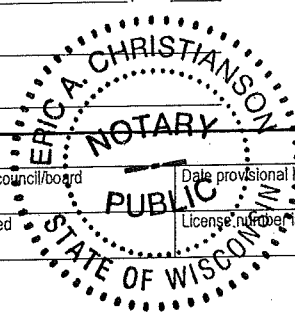

TO BE COMPLETED BY CLERK			
Date received and filed with municipal clerk	Date reported to council/board	Date provisional license issued	Signature of Clerk / Deputy Clerk
Date license granted	Date license issued	License number issued	

4CLIB-2011-00132 i.d. 21553

P-517
A-17

City of Madison Supplemental Class B License Application

<input checked="" type="checkbox"/> Seller's Permit Number <input type="checkbox"/> Federal Employer Identification # <input checked="" type="checkbox"/> Notarized Original Application Form <input checked="" type="checkbox"/> Notarized Supplemental Form <input type="checkbox"/> Orange Sign (Clerk's Office provides at time of application)	<input checked="" type="checkbox"/> Written Description of Premise <input checked="" type="checkbox"/> Background Investigation Form(s) <input type="checkbox"/> Notarized Transfer of Ownership <input type="checkbox"/> *Articles of Incorporation <input checked="" type="checkbox"/> *Notarized Appointment of Agent <small>* Corporation/LLC only</small>	<input checked="" type="checkbox"/> Floor Plans <input type="checkbox"/> Lease <input checked="" type="checkbox"/> Sample Menu <input type="checkbox"/> Business Plan
---	---	--

1. Name of Applicant/Partner/Corporation/LLC Ana Yuri Rojas Muñoz
 2. Address of Licensed Premise 2001 Zeller Rd Madison WI 53704
 3. Telephone Number! (608)244-7338 4. Anticipated opening date: 7/2010
 5. Mailing address if not opening immediately _____

6. Have you contacted the Alderperson, Police Department District Captain, Alcohol Policy Coordinator, and the neighborhood association representative for the area in which you intend to locate? Yes No

7. Are there any special conditions desired by the neighborhood? Yes No
 Explain. _____

8. Business Description, including hours of operation: 7 AM - 10 PM
Restaurant and Bakery

9. Do you plan to have live entertainment? No Yes—What kind? _____

10. Detailed written description of building, including overall dimensions, seating arrangements, capacity, bar size and all areas where alcohol beverages are to be sold and stored. **The licensed premise described below shall not be expanded or changed without the approval of the Common Council.**

Entire diningroom area will be consumed. Alcohol will be kept behind bar area. Stored in locked office and in cooler. Will also have outdoor seating area plans to follow.

11. Are any living quarters directly or indirectly accessible and under control of the applicant? Yes No
 Please note that alcohol may be sold and stored only on the licensed premise, not in living quarters.

12. Describe existing parking and how parking lot is to be monitored. _____
sole parking for restaurant, bakery.

13. Describe your management experience, staffing levels, duties and employee training.
I've worked with family in business, I've worked with servers and cooks, duties host, cashier, deposits, open, close, ordering. Train all staff.

14. Identify the **registered agent** for your Corporation or LLC. This is your corporation's agent for service of process, notice or demand required or permitted by law to be served on the corporation.

 Name Address

15. Utilizing your market research, who would you project your target market to be?

American population that loves to eat more authentic food.

16. What age range would you hope to attract to your establishment? 22 - 60 years old

17. Describe how you plan to advertise/promote your business. What products will you be advertising?

Radio, newspaper products advertised food and bakery

18. Are you operating under a lease or franchise agreement? Yes (attach a copy) No

19. Owner of building where establishment is located: _____

Address of Owner: _____ Phone Number _____

20. Private organizations (clubs): Do your membership policies contain any requirement of "Invidious" (likely to give offense) discrimination in regard to race, creed, color, or national origin? Yes No

21. List the Directors of your Corporation/LLC

Name Address

Name Address

Name Address

22. List the Stockholders of your Corporation/LLC

Name Address % of Ownership

Name Address % of Ownership

Name Address % of Ownership

23. What type of establishment are you? (Check all that apply) Tavern Nightclub Restaurant

Other Please Explain. _____

24. What type of food will you be serving, if any? Hispanic food, tamales, tacos, rice & beans

Breakfast Lunch Dinner Bakery items, rolls, cakes, bread.

25. Please submit a sample menu with your application, if possible. What might eventually be included on your operational menu when you open? Appetizers Salads Soups Sandwiches Entrees

Desserts Pizza Full Dinners

26. During what hours of your operation do you plan to serve food? 7am - 10pm

27. What hours, if any, will food service not be available? n/a
28. Indicate any other product/service offered. none
29. Will your establishment have a kitchen manager? Yes No
30. Will you have a kitchen support staff? Yes No
31. How many wait staff do you anticipate will be employed at your establishment? 3
During what hours do you anticipate they will be on duty? 7am - 10pm
32. Do you plan to have hosts or hostesses seating customers? Yes No
33. Do your plans call for a full-service bar? Yes No
If yes, how many bar stools do you anticipate having at your bar? _____
How many bartenders do you anticipate you would have working at one time on a busy night? _____
34. Will there be a kitchen facility separate from the bar? Yes No
35. Will there be a separate and specific area for eating only? Yes No
If yes, what will be the seating capacity for that area? _____
36. What type of cooking equipment will you have? Stove Oven Fryers Grill Microwave
37. Will you have a walk-in cooler and/or freezer dedicated solely to the storage of food products? Yes No
38. What percentage of your overall payroll do you anticipate will be devoted to food operation salaries?
95%
39. If your business plan includes an advertising budget, what percentage of your advertising budget do you anticipate will be related to food? 90%
What percentage of your advertising budget do you anticipate will be drink related? 10%
40. Are you currently, or do you plan to become, a member of the Madison—Dane County Tavern League or the Tavern League of Wisconsin? Yes No
41. Are you currently, or do you plan to become, a member of the Wisconsin Restaurant Association or the National Restaurant Association? Yes No
-

42. What is your estimated capacity? 96

43. Pursuant to Chapter 23 of the Madison General Ordinances, all restaurants and taverns serving alcohol beverages shall substantiate their gross receipts for food and alcohol beverage sales broken down by percentage. For new establishments, the percentage will be an estimate.

Gross Receipts from Alcoholic Beverages	15 %
Gross Receipts from Food and Non-Alcoholic Beverages	85 %
Gross Receipts from Other	%
Total Gross Receipts	100%

44. Do you have written records to document the percentages shown? Yes No
You may be required to submit documentation verifying the percentages you've indicated.

Read carefully before signing: Under penalty provided by law, the applicant states that the above information has been truthfully completed to the best of the knowledge of the signer. Signer agrees to operate this business according to law and that the rights and responsibilities conferred by the license(s), if granted will not be assigned to another. Any lack of access to any portion of a licensed premise during inspection will be deemed a refusal to permit inspection. Such refusal is a misdemeanor and grounds for revocation of this license.

Subscribed and Sworn to before me:

this 22nd day of February, 2011

Alind
(Officer of Corporation/Member of LLC/Partner/Individual)

C
(Clerk/Notary Public)

My commission expires 6/29/2011

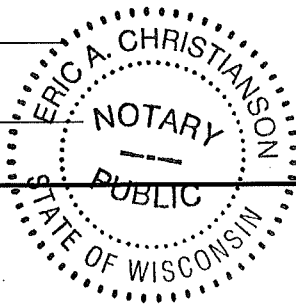

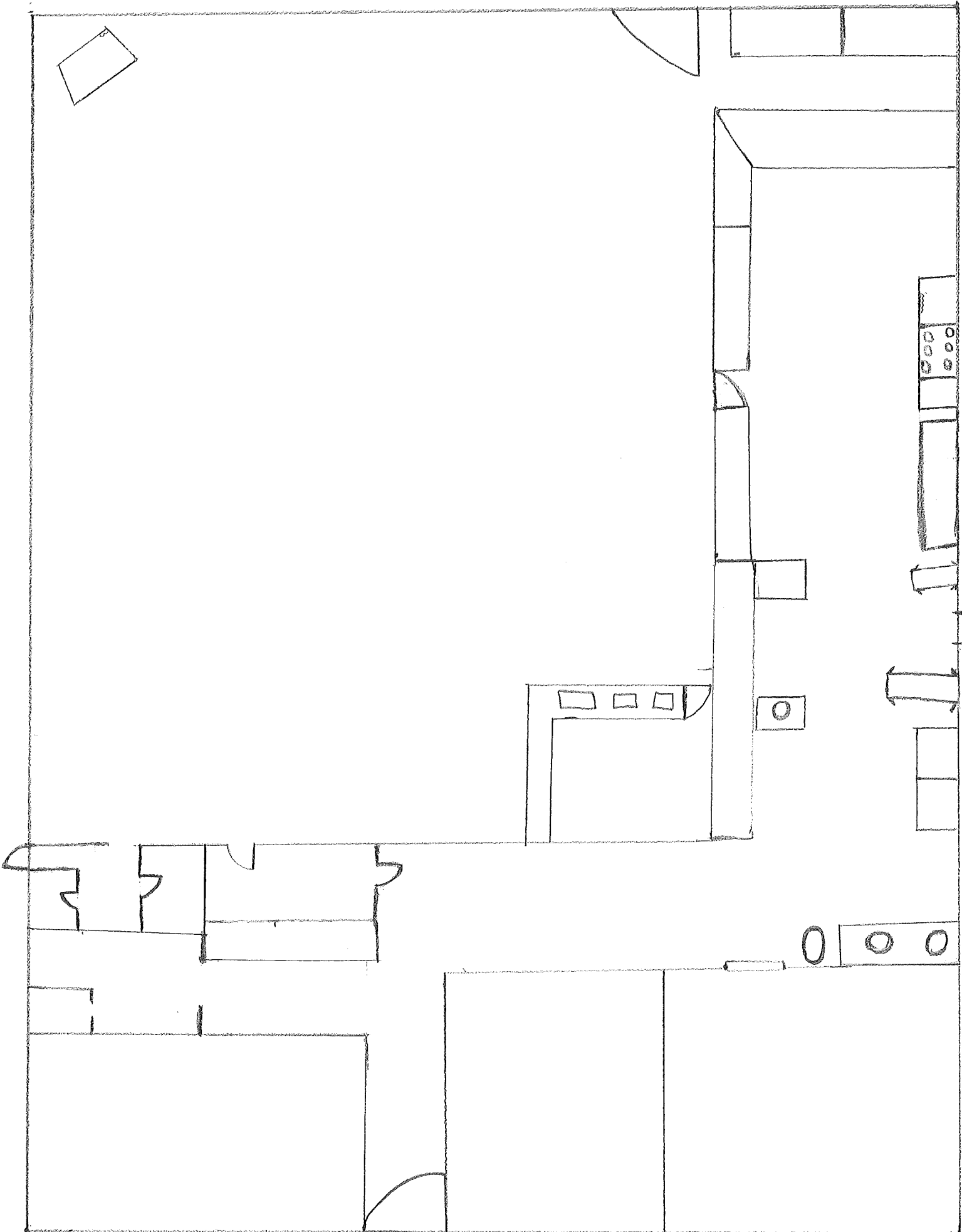

Appointment of New Liquor/Beer Agent

To be completed by Corporate Officer or Member of LLC

I, Ana Yuri Rojas Muñoz, officer/member for self

(Corporation/LLC), doing business as Mexico Lindo, authorize and appoint
Ana Yuri Rojas Muñoz (Name) as the liquor/beer agent for the premise

located at 2001. Zeier Rd Madison WI.
53704

Subscribed and sworn to before me this

22 Day of February, 20 11

Erica Christiananson
Notary Public, Dane County, Wisconsin

My Commission Expires 6/29/2011

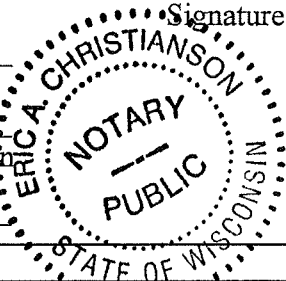

Ana Yuri Rojas Muñoz
Signature of Officer/Member

To be completed by appointed Liquor/Beer Agent

I, Ana Yuri Rojas Muñoz, appointed liquor/beer agent for
Mexico Lindo (name of Corporation or LLC), being first duly sworn

say I have vested in me, by properly authorized and executed written delegation, full authority and control of the premise described in the license of such corporation or limited liability company, and I am involved in the actual conduct of the business as an employee, or have a direct financial interest in the business of the licensee, therein relating to the intoxicating liquor/fermented malt beverage. The interest I have in the business is 100 %.

Subscribed and sworn to before me this

22nd Day of February, 20 11

Erica Christiananson
Notary Public, Dane County, Wisconsin

My Commission Expires 6/29/2011

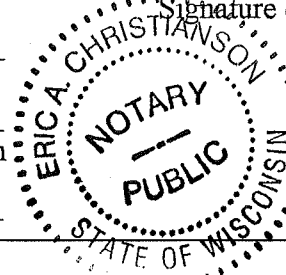

Ana Yuri Rojas Muñoz
Signature of Agent

The appointed Liquor/Beer Agent must complete the other side of this form.

MENU BURRITO

CARNE ASADA, ALPASTOR Y POLLO. SERVIDO CON ARROZ Y ENSALADA
\$9.50 GRANDE \$6.50 CHICO

TACOS ORDEN 3:

CARNE ASADA, ALPASTOR, POLLO, LENGUA, CHORRIZO Y BUCHE.
SERVIDO CON ARROZ, FRIJOLES Y ENSALADA.

QUESADILLAS

CARNE ASADA, POLLO Y ALPASTOR. SERVIDO CON
ARROZ Y ENSALADA. \$9.50 CHICA \$6.50

ENCHILADAS 3:

SALSA ROJA O VERDE, POLLO Y RES.
SERVIDA CON ARROZ FRIJOLES \$8.50

TOSTADAS 3:

POLLO, ASADA, ALPASTOR Y RES. SERVIDA CON ARROZ \$9.50

CHILES RELLENOS 2 QUESO:

SERVIDO CON ARROZ, FRIJOLES, SALADA Y TORTILLAS \$10.50

MOLE POBLANO DE POLLO:

SERVIDO CON ARROZ, FRIJOLES, ENSALADA Y TORTILLAS \$9.50

MINIOTE DE BORREGO 1:

SERVIDO CON ARROZ, FRIJOLES, ENSALADA Y TORTILLAS \$10.50

BORREGO SALSA VERDE O ROJA:

SERVIDA CON ARROZ FRIJOLES Y TORTILLAS \$9.50

TAMALES 3:

SERVIDO CON ARROZ, FRIJOLES Y ENSALADA \$8.50

TACOS ARABES 3: \$2.50

NACHOS

MENUDO:

SERVIDO CON ARROZ, FRIJOLES, ENSALADA Y TORTILLAS

BEVIDAS:

SODA \$1.79 HORCHATAS \$2.50 JAMAICA \$2.50