

DANE COUNTY CERTIFIED SURVEY MAP NO. _____

PART OF THE NE 1/4 OF THE NW 1/4 OF SECTION 36, T8N, R9E, TOWN OF WESTPORT,
PART OF LOT 2, DENNISTON'S SUBDIVISION AND LOT 17, MENDOTA PARK, ALL IN THE
CITY OF MADISON, DANE COUNTY, WISCONSIN.

PREPARED BY: BADGER SURVEYING AND MAPPING SERVICE, LLC
525 WEST PRAIRIE STREET
COLUMBUS, WISCONSIN 53925

N 1/4 CORNER,
SECTION 36,
T8N, R9E,
(FD. BRASS CAPPED MONUMENT)
WISCONSIN STATE PLANE
COORDINATES SOUTH ZONE
N 413819.77 E 2167312.35
ELEVATION = 862.26 NGVD 29

NW CORNER
SECTION 36
T8N, R9E
(FD. BRASS CAPPED MONUMENT)

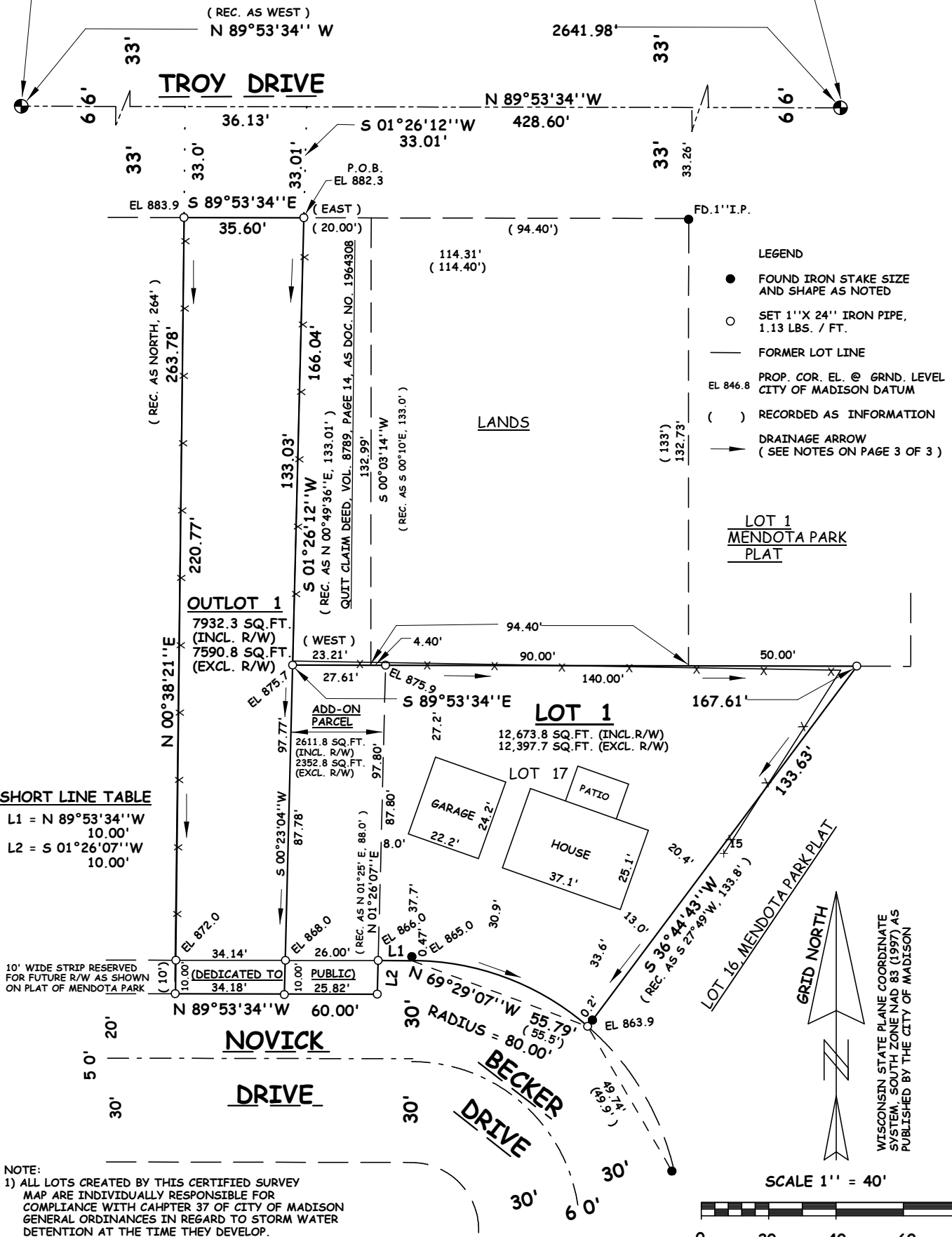

DOCUMENT NO. _____
VOLUME _____ PAGE _____
CERTIFIED SURVEY MAP NO. _____

PREPARED FOR:
CITY OF MADISON
C/O CITY OF MADISON ENGINEERING DIVISION
ATTN. - ERIC PEDERSON, PLS
1602 EMIL STREET
MADISON, WI. 53713-2362

JN. 106 - 96
PAGES 1 OF 3