

**APPLICATION FOR  
URBAN DESIGN COMMISSION  
REVIEW AND APPROVAL**

**AGENDA ITEM #** \_\_\_\_\_

**Project #** \_\_\_\_\_

DATE SUBMITTED: <u>May 13, 2009</u>	<b>Action Requested</b>
UDC MEETING DATE: <u>May 20, 2009</u>	<input type="checkbox"/> Informational Presentation
	<input type="checkbox"/> Initial Approval and/or Recommendation
	<input checked="" type="checkbox"/> Final Approval and/or Recommendation

PROJECT ADDRESS: 6901 Littlemore Drive

ALDERMANIC DISTRICT: Lauren Cnare- District #3

OWNER/DEVELOPER (Partners and/or Principals)

ARCHITECT/DESIGNER/OR AGENT:

Metcalf Company/ Kevin Metcalfe

Knothe & Bruce Architects, LLC

726 N. Midvale Blvd.

7601 University Avenue, Suite 201

Madison, WI 53705

Middleton, Wisconsin 53562

CONTACT PERSON: J. Randy Bruce/Knothe & Bruce Architects, LLC

Address: 7601 University Avenue, Suite 201

Middleton, Wisconsin 53562

Phone: 608-836-3690

Fax: 608-836-6934

E-mail address: [rbruce@knothebruce.com](mailto:rbruce@knothebruce.com)

**TYPE OF PROJECT:**

(See Section A For:)

- Planned Unit Development (PUD)
  - General Development Plan (GDP)
  - Specific Implementation Plan (SIP)
- Planned Community Development (PCD)
  - General Development Plan (GDP)
  - Specific Implementation Plan (SIP)
- Planned Residential Development (PRD)
- New Construction or Exterior Remodeling in an Urban Design District\* (A public hearing is required as well as a fee)
- School, Public Building or Space (Fee may be required)
- New Construction or Addition to or Remodeling of a Retail, Hotel, or Motel Building Exceeding 50,000 Sq.Ft.
- Planned Commercial Site

(See Section B for:)

- New Construction or Exterior Remodeling in C4 District (Fee required)

(See Section C for:)

- R.P.S.M. Parking Variance (Fee required)

(See Section D for:)

- Comprehensive Design Review\* (Fee required)
- Street Graphics Variance\* (Fee Required)
- Other \_\_\_\_\_

\*Public Hearing Required (Submission Deadline 3 Weeks in Advance of Meeting Date)

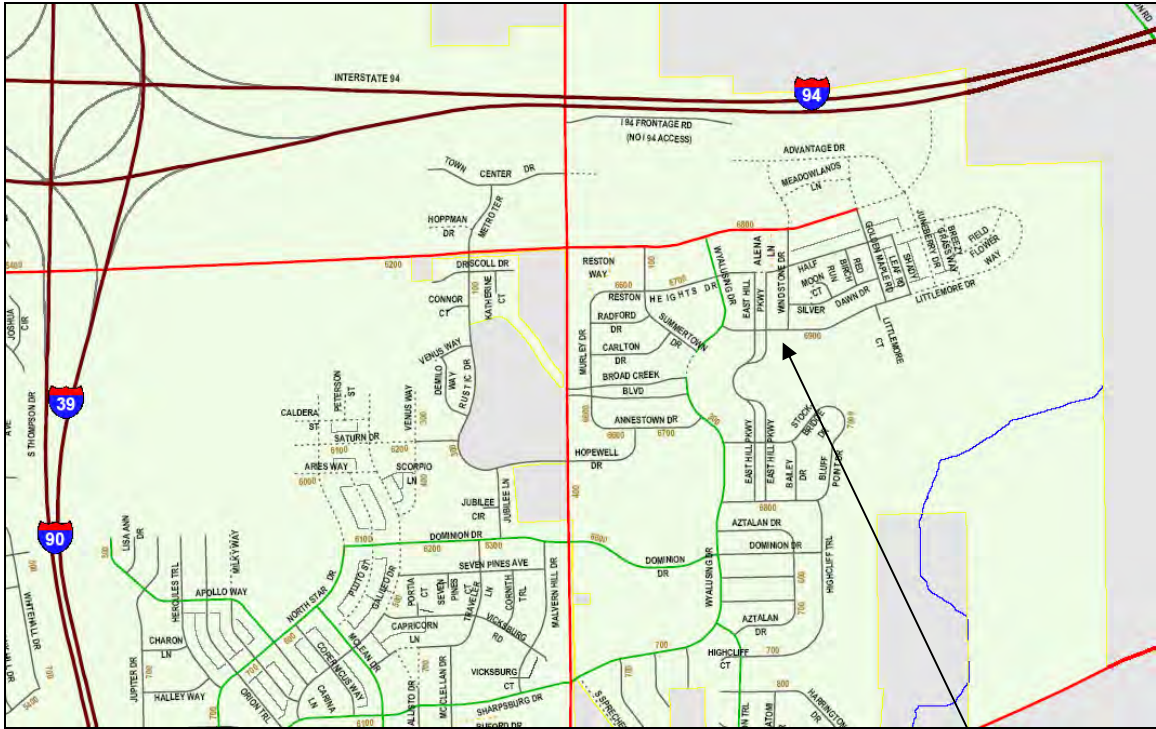

# Site Locator Map

6901 Littlemore Drive

# Glacier Valley

*at reston heights*



RGB: 87-111-135

CMYK: 77c 49m 33y 8k

Spot (closest PMS): PMS 646 C



RGB: 238-191-77

CMYK: 26m 85y

Spot (closest PMS): PMS 1235 C



RGB: 151-174-99

CMYK: 50c 6m 81y

Spot (closest PMS): PMS 576 C



RGB: 0-0-0

CMYK: 70c 60m 50y 100k

Spot (closest PMS): PMS 7547 C  
or  
PMS Black

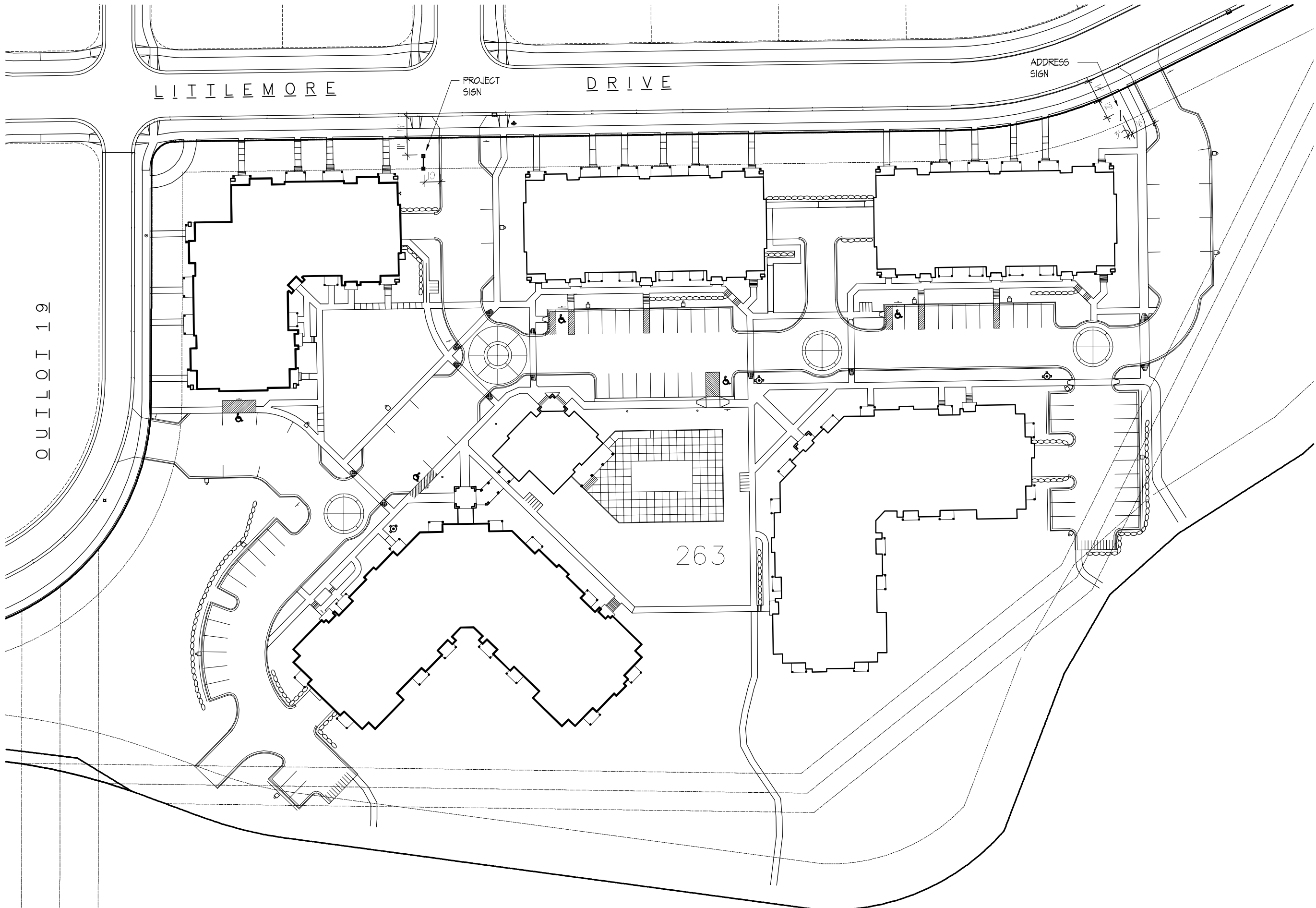

**SITE PLAN**  
1" = 60'

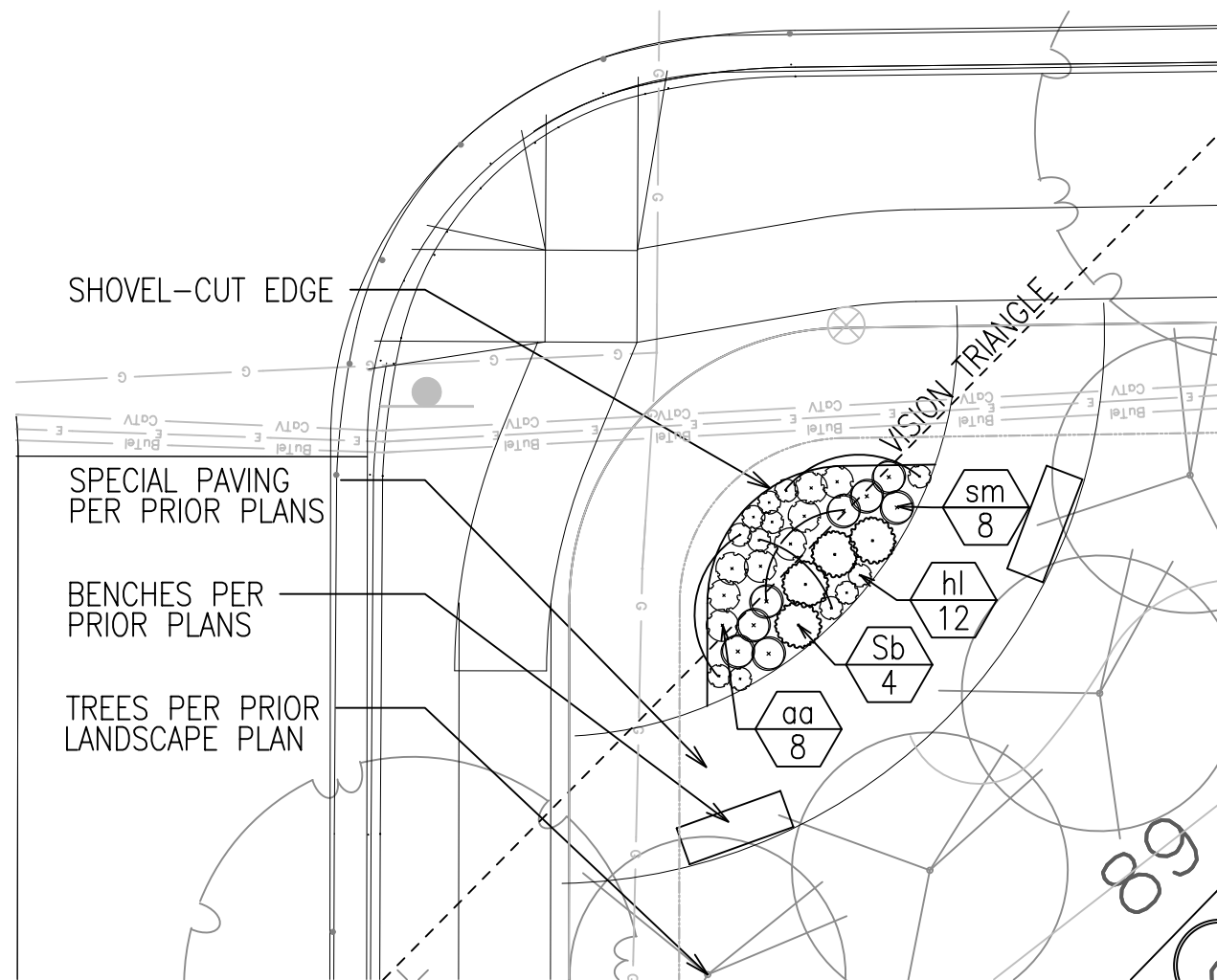

CORNER PLANTING PLAN  
1" = 10'-0"

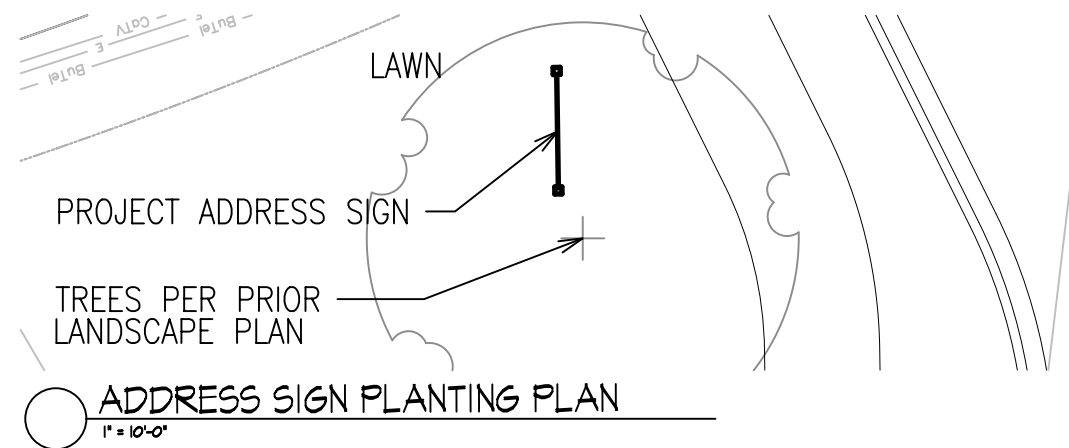
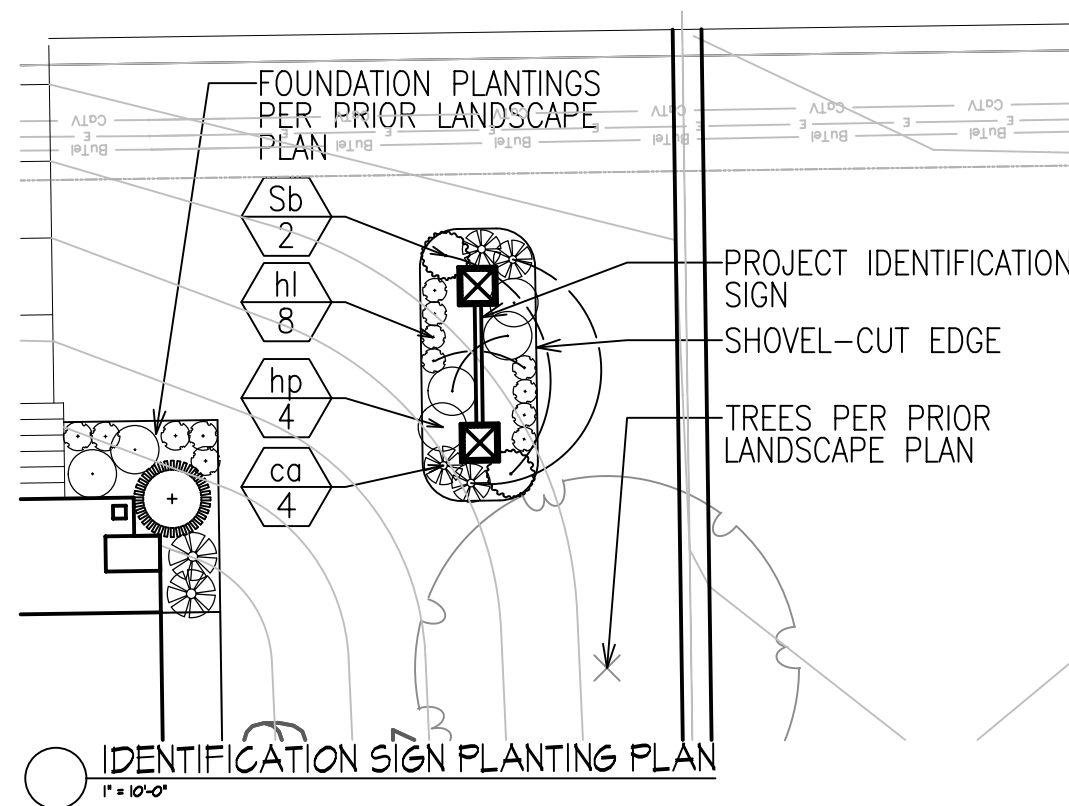

Plant List						
Key	Botanical Name	Common Name	Quantity	Install Size	Full-grown Size	Comments
					height	width
<b>Deciduous Shrubs</b>						
Sb	<i>Spiraea betulifolia</i> 'Tor'	Birchleaf Spirea	6	18" ht. cont.	2-3'	2-3'
<b>Perennials/Grasses/Groundcovers</b>						
aa	<i>Aster novae angliae</i> 'Vibrant Dome'	Vibrant Dome New England Aster	8	1 qt. pot	1.5'	2.5-3'
ca	<i>Calamagrostis acutiflora</i> 'Karl Foerster'	Karl Foerster Feather Reed Grass	4	1 qt. pot	3-6'	2-3'
hl	<i>Hemerocallis</i> 'Lavender Tonic'	Lavender Tonic Daylily	20	1 qt. pot	1-1.5'	1-1.5'
hp	<i>Hemerocallis</i> 'Preppy Pink'	Preppy Pink Daylily	4	1 qt. pot	2-3'	2-3'
sm	<i>Salvia nemorosa</i> 'May Night'	May Night Salvia	8	1 qt. pot	1.5-2'	1.5-2'
						deadhead to encourage re-bloom

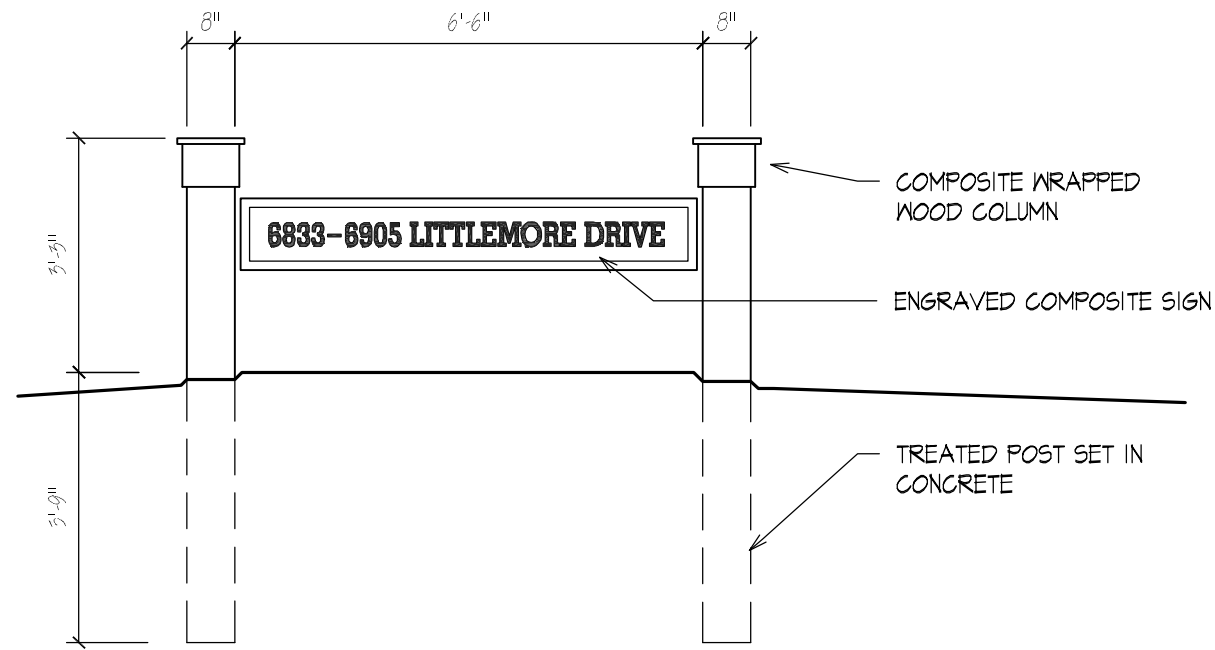

ADDRESS SIGN - ELEVATION  
3/8" = 1'-0"

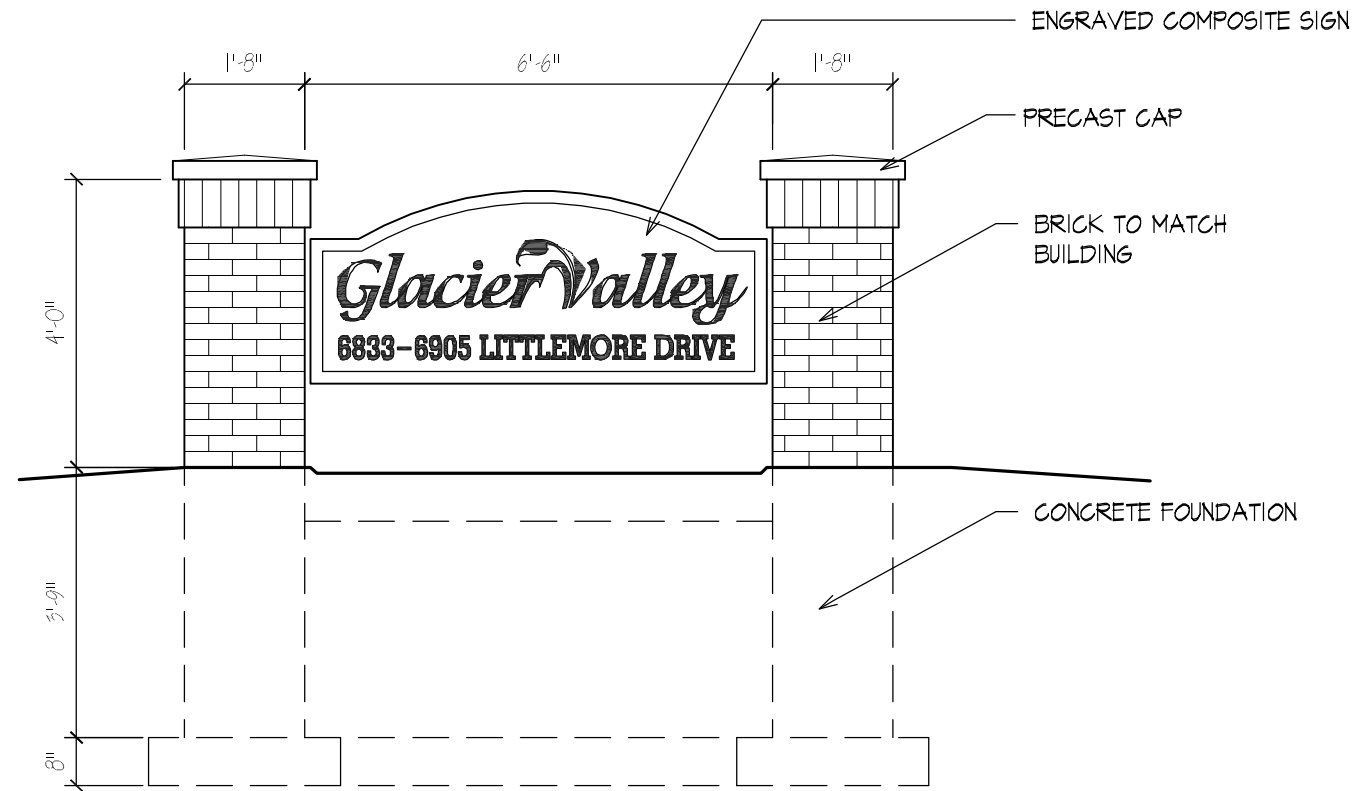

PROJECT SIGN - ELEVATION  
3/8" = 1'-0"

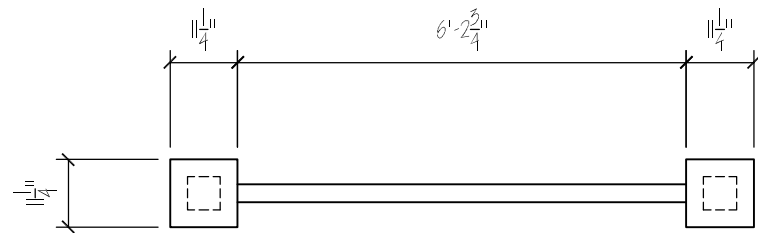

ADDRESS SIGN - PLAN VIEW  
3/8" = 1'-0"

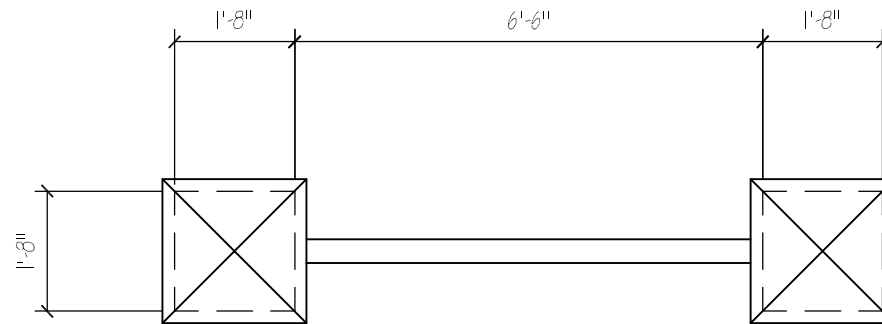

PROJECT SIGN - PLAN VIEW  
3/8" = 1'-0"

Revisions  
156, 157, 158, 159, 160, 161, 162, 163, 164, 165, 166, 167, 168, 169, 170, 171, 172, 173, 174, 175, 176, 177, 178, 179, 180, 181, 182, 183, 184, 185, 186, 187, 188, 189, 190, 191, 192, 193, 194, 195, 196, 197, 198, 199, 200

Project Title  
Glacier Valley  
Project Sign

9601 Littlemore Drive  
Drawing Title  
Project Sign Plans

Project No. Drawing No.  
0817 2

This document contains confidential or proprietary information of Knothe & Bruce Architects. Neither the document nor the information herein is to be reproduced, stored, used, or disclosed, either in whole or in part, except as specifically authorized by Knothe & Bruce Architects. Knothe & Bruce Architects is a Limited Liability Company of Wisconsin.