



URBAN DESIGN COMMISSION APPLICATION CITY OF MADISON

This form may also be completed online at:
<http://www.cityofmadison.com/planning/documents/UDCApplication.pdf>

215 Martin Luther King Jr. Blvd; Room LL-100
PO Box 2985; Madison, Wisconsin 53701-2985
Phone: 608.266.4635 | Facsimile: 608.267.8739

Please complete all sections of the application, including the desired meeting date and the type of action requested.

Date Submitted: <u>11/4/2015</u>	<input type="checkbox"/> Informational Presentation <input checked="" type="checkbox"/> Initial Approval <input checked="" type="checkbox"/> Final Approval
UDC Meeting Date: <u>11/18/2015</u>	
Combined Schedule Plan Commission Date (if applicable): _____	

1. Project Address: 2999 and 3201 Anderson Street, Madison WI, 53704
Project Title (if any): Irwin A. & Robert D. Goodman Sports Complex at Madison College

2. This is an application for (Check all that apply to this UDC application):

New Development Alteration to an Existing or Previously-Approved Development

A. Project Type:

- Project in an Urban Design District* (public hearing-\$300 fee)
- Project in the Downtown Core District (DC) or Urban Mixed-Use District (UMX) (\$150 fee, Minor Exterior Alterations)
- Suburban Employment Center (SEC) or Campus Institutional District (CI) or Employment Campus District (EC)
- Planned Development (PD)
 - General Development Plan (GDP)
 - Specific Implementation Plan (SIP)
- Planned Multi-Use Site or Planned Residential Complex

B. Signage:

- Comprehensive Design Review* (public hearing-\$300 fee) Street Graphics Variance* (public hearing-\$300 fee)
- Signage Exception(s) in an Urban Design District (public hearing-\$300 fee)

C. Other:

Please specify: _____

3. Applicant, Agent & Property Owner Information:

Applicant Name: Michael Stark
Street Address: 1701 Wright Street
Telephone: (608) 246-6737 Fax: (608) 246-6331

Company: Madison College
City/State: Madison, WI Zip: 53704-2599
Email: mmstark@madisoncollege.edu

Project Contact Person: Jason Blome
Street Address: 301 Grand Avenue
Telephone: (515) 288-3141 Fax: ()

Company: RDG Planning & Design
City/State: Des Moines, IA Zip: 50309
Email: jblome@rdgusa.com

Project Owner (if not applicant) : _____
Street Address: _____
Telephone: () Fax: ()

City/State: _____ Zip: _____
Email: _____

4. Applicant Declarations:

A. Prior to submitting this application, the applicant is required to discuss the proposed project with Urban Design Commission staff. This application was discussed with Heather Stouder/Kevin Firchow on 7/16/2015.
(name of staff person) (date of meeting)

B. The applicant attests that all required materials are included in this submittal and understands that if any required information is not provided by the application deadline, the application will not be placed on an Urban Design Commission agenda for consideration.

Name of Applicant Michael Stark
Authorized Signature

Relationship to Property Director of Facility Services
Date 11/11/2015

November 4, 2015

Urban Design Commission
City of Madison
215 Martin Luther King Jr. Blvd; Room LL-100
PO Box 2985
Madison, Wisconsin 53701-2985

LAND USE – UDC INITIAL/FINAL; IRWIN A. & ROBERT D. GOODMAN SPORTS COMPLEX AT MADISON COLLEGE

Urban Design Commission,

We are writing to request the Urban Design Commission initiate the initial and final review process for the Submittal of the Irwin A. & Robert D. Goodman Sports Complex at Madison College. We have included the following items with this submittal:

1. One (1) completed copy of the Land Use Application.
2. Printed plan sets as per the Land Use Application.
3. Letter of Intent.
4. One (1) CD with pdfs of plan set.
5. Filing fee.

A narrative of the project is outlined below.

The Irwin A. & Robert D. Goodman Sports Complex at Madison College will include removal and replacement of the existing soccer pitches and softball diamond with a new soccer pitch and softball diamond. The new soccer pitch and softball diamond will be synthetic turf and will include new support buildings. The soccer pitch will have a new storage building with a press box above. The softball diamond will have two dugouts with a team room, press box, coach's office, training room, concessions, restrooms, mechanical room and storage rooms. New seating will be provided at soccer and softball. A ticket building will be located at the main entry leading to an entry plaza that shares space between the softball and soccer venues.

The improvements will comply with nearby wetland buffers, the 100 year floodplain, grading setbacks and will meet stormwater requirements.

Please feel free to contact me if additional information is required or if there are any questions regarding this submittal.

Sincerely,

RDG Planning & Design

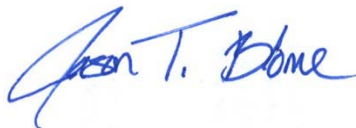

Jason Blome, PLA, ASLA, LEED AP
cc: Michael Stark, Madison College
Justin Frahm, JSD



November 4, 2015

LETTER OF INTENT

LAND USE – UDC INITIAL/FINAL; IRWIN A. & ROBERT D. GOODMAN SPORTS COMPLEX AT MADISON COLLEGE

- Project Team:
 - Landscape Architect, Architect, MEP – RDG Planning and Design
 - Civil – JSD Professional Services, Inc.
 - Structural – Raker Rhodes Engineering
- Existing Conditions:
 - The existing conditions of the site include two natural turf soccer pitches and one natural turf softball diamond. The softball diamond has two existing wooden dugouts with a small wooden storage building. Existing utilities include sanitary, geothermal, electrical, fiber optic, gas and storm. The site is relatively flat and sits adjacent to wetland areas to the south, a parking lot to the northeast, Anderson Street to the north, the golf course to the west and the Dane County Regional Airport's runways to the northwest.
- Project Schedule:
 - Finalize Construction Documents – February, 2016
 - Bidding – March, 2016
 - Construction – April, 2016 – December 2016
- Proposed Uses:
 - Synthetic Turf Soccer Pitch: 93,750 sf
 - Synthetic Turf Softball Diamond: 50,250 sf
 - Entry Plaza: 5,000 sf
- Hours of Operation:
 - 8:00 am – 10:00 pm.
- Building Square Footage:
 - Softball Building: 3,930 sf
 - Visitor's Dugout: 390 sf
 - Soccer Storage Building (Level 1): 740 sf
 - Soccer Press Box (Level 2): 215 sf
 - Ticket Building: 80 sf
- Number of Dwelling Units:
 - Not Applicable.
- Auto and Bike Parking Stalls:
 - 6 bike racks will be located northeast of softball.
 - The existing parking lot has 304 stalls. 34 parking stalls will be removed. 36 parking stalls are included in a bid alternate.
- Lot Coverage & Usable Open Space Calculations:
 - Approximate impacted site area: 8 acres
 - Approximate usable open space: 5.7 acres
- Value of Land:
 - Not Applicable.
- Estimated Project Cost:
 - \$5,000,000.
- Number of Construction & Full-Time Equivalent Jobs Created:
 - Undetermined.
- Public Subsidy Requested:
 - None.



LAND USE - UDC INITIAL/FINAL SUBMITTAL

© 2015 RDG Planning & Design

PROJECT NUMBER: **2014.414.02**

DATE: **11/4/2015**

DRAWING INDEX:

GENERAL	
G01.01	COVER SHEET
G01.02	SITE LOCATOR MAP
G01.03	EXISTING SITE PHOTOS
G01.04	SITE BUILDING CONTEXT PHOTOS
CIVIL	
C2.01	SITE UTILITY PLAN
LANDSCAPE	
L1.01	SITE PREPARATION PLAN
L2.01	SITE LAYOUT PLAN
L2.02	SITE LAYOUT PLAN - PLAZA ENLARGEMENT & BID ALT. 1
L2.03	SITE LAYOUT PLAN RENDERING
L3.01	SITE GRADING PLAN
L3.02	GRADING PLAN ENLARGEMENT
L4.01	SITE PLANTING PLAN
L4.02	PLANTING PLAN ENLARGEMENT & BID ALT
ARCHITECTURE	
A01.01	FLOOR PLAN - SOFTBALL SUPPORT BLDG
A01.02	FLOOR PLAN - SOCCER SUPPORT BLDG
A1.0	BUILDING ELEVATIONS
A1.1	BUILDING ELEVATIONS
ELECTRICAL	
ES1.01	SITE PLAN ELECTRICAL
ES.02	SITE PHOTOMETRIC PLAN





D1: VIEW LOOKING NORTH FROM THE EXISTING SOCCER PITCH TO THE PROTECTIVE SERVICES BUILDING



C1: VIEW LOOKING EAST FROM WRIGHT STREET TO THE TRAUX BUILDING/MITBY THEATER/REDSTEN GYMNASIUM



A1: VIEW LOOKING WEST FROM WRIGHT STREET TO HEALTH EDUCATION BUILDING

LAND USE - UDC INITIAL/FINAL SUBMITTAL

Irwin A. & Robert D. Goodman Sports Complex at Madison College

1701 Wright Street, Madison WI, 53704
 Madison Area Technical College

KEY PLAN

REF	DATE	DESCRIPTION
ISSUED	11/4/2015	
PROJECT NO.	2014.414.02	

RDG Planning & Design
 800 Parkway & Design
 2017 Parkwood Square, Inc.
 Verona, WI 53593
 Phone: 608.288.8041
 Fax: 608.288.8042
 Email: rdg@rdgwi.com

SITE BUILDING CONTEXT PHOTOS

G01.04

ARCHITECT
 RDG Planning & Design
 800 Parkway & Design
 2017 Parkwood Square, Inc.
 Verona, WI 53593
 Phone: 608.288.8041
 Fax: 608.288.8042
 Email: rdg@rdgwi.com

LANDSCAPE ARCHITECT
 RDG Planning & Design
 800 Parkway & Design
 2017 Parkwood Square, Inc.
 Verona, WI 53593
 Phone: 608.288.8041
 Fax: 608.288.8042
 Email: rdg@rdgwi.com

MECHANICAL/PLUMB
 RDG Planning & Design
 800 Parkway & Design
 2017 Parkwood Square, Inc.
 Verona, WI 53593
 Phone: 608.288.8041
 Fax: 608.288.8042
 Email: rdg@rdgwi.com

STRUCTURAL
 RDG Planning & Design
 800 Parkway & Design
 2017 Parkwood Square, Inc.
 Verona, WI 53593
 Phone: 608.288.8041
 Fax: 608.288.8042
 Email: rdg@rdgwi.com

CIVIL
 RDG Planning & Design
 800 Parkway & Design
 2017 Parkwood Square, Inc.
 Verona, WI 53593
 Phone: 608.288.8041
 Fax: 608.288.8042
 Email: rdg@rdgwi.com

RDG... DESIGN
 PLANNING ARCHITECT



RDG
PLANNING & DESIGN
1701 Wright Street, Madison, WI 53704
608.261.1111
www.rdginc.com

1701 Wright Street, Madison, WI 53704
Madison Area Technical College

REV SITE 03/09/14

DATE 11/02/15
PROJECT 214242

SITE UTILITY PLAN

C2.01

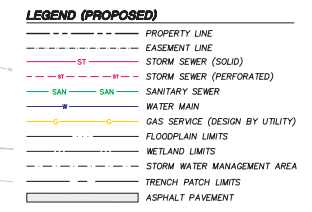

- GENERAL NOTES**
- REFER TO THE EXISTING CONDITIONS SURVEY FOR EXISTING CONDITIONS NOTES AND LEGEND.
 - ALL WORK IN THE ROW AND/OR PUBLIC EASEMENTS SHALL BE IN ACCORDANCE WITH THE CITY OF MADISON STANDARD SPECIFICATIONS FOR PUBLIC WORKS CONSTRUCTION AND SHALL BE PERFORMED BY A CITY-LICENSED CONTRACTOR.
 - JSD SHALL BE HELD HARMLESS AND DOES NOT WARRANT ANY DEVIATIONS BY THE OWNER/CONTRACTOR FROM THE APPROVED CONSTRUCTION PLANS THAT MAY RESULT IN DISCIPLINARY ACTIONS BY ANY OF ALL REGULATORY AGENCIES.
 - NO SITE GRADING OUTSIDE OR DOWNSLOPE OF PROPOSED SILT FENCE LOCATION. NO LAND DISTURBANCE BEYOND PROPERTY LINES UNLESS OTHERWISE SHOWN.
 - DRAWING FOR REVIEW - NOT FOR CONSTRUCTION UNLESS OTHERWISE NOTED IN THE TITLE BLOCK.

- UTILITY NOTES**
- DIMENSIONS TAKE PRECEDENCE OVER SCALE. CONTRACTOR TO VERIFY ALL DIMENSIONS IN FIELD.
 - IF ANY ERRORS, DISCREPANCIES, OR OMISSIONS WITHIN THE PLAN BECOME APPARENT, IT SHALL BE BROUGHT TO THE ATTENTION OF THE ENGINEER PRIOR TO CONSTRUCTION SO THAT CLARIFICATION OR REVISION MAY OCCUR.
 - LENGTHS OF ALL UTILITIES ARE TO CENTER OF STRUCTURES OR FITTINGS AND MAY VARY SLIGHTLY FROM PLAN. LENGTHS SHALL BE VERIFIED IN THE FIELD DURING CONSTRUCTION.
 - ALL CONSTRUCTION SIGNING TO BE IN ACCORDANCE WITH THE CITY OF MADISON AND WISCONSIN DEPARTMENT OF TRANSPORTATION REQUIREMENTS.
 - THE CONTRACTOR SHALL INSTALL A PEDESTRIAN FENCE AROUND ALL EXCAVATIONS TO BE LEFT OPEN OVER NIGHT AS REQUIRED.
 - THE PROPOSED IMPROVEMENTS MUST BE CONSTRUCTED IN ACCORDANCE WITH ENGINEERING PLANS DESIGNED TO MEET ORDINANCES AND REQUIREMENTS OF THE MUNICIPALITY AND WISDOT, WISCONSIN, AND WDMR.
 - PRIOR TO CONSTRUCTION, THE CONTRACTOR IS RESPONSIBLE FOR:
 - EXAMINING ALL SITE CONDITIONS RELATIVE TO THE CONDITIONS INDICATED ON THE ENGINEERING DRAWINGS. ANY DISCREPANCIES ARE TO BE REPORTED TO THE ENGINEER AND RESOLVED PRIOR TO THE START OF CONSTRUCTION.
 - OBTAINING ALL PERMITS INCLUDING PERMIT COSTS, TAP FEES, METER DEPOSITS, BONDS, AND ALL OTHER FEES REQUIRED FOR PROPOSED WORK TO OBTAIN OCCUPANCY.
 - VERIFYING UTILITY ELEVATIONS AND NOTIFYING ENGINEER OF ANY DISCREPANCY. NO WORK SHALL BE PERFORMED UNTIL THE DISCREPANCY IS RESOLVED.
 - NOTIFYING ALL UTILITIES PRIOR TO THE INSTALLATION OF ANY UNDERGROUND IMPROVEMENTS.
 - NOTIFYING THE DESIGN ENGINEER AND MUNICIPALITY 48 HOURS PRIOR TO THE START OF CONSTRUCTION TO ARRANGE FOR APPROPRIATE CONSTRUCTION OBSERVATION.
 - THE CONTRACTOR IS RESPONSIBLE FOR PROVIDING THE ENGINEER WITH AS-BUILT CONDITIONS OF THE DESIGNATED IMPROVEMENTS IN ORDER THAT THE APPROPRIATE DRAWINGS CAN BE PREPARED. IF REQUIRED, ANY CHANGES TO THE DRAWINGS OR ADDITIONAL ITEMS MUST BE REPORTED TO THE ENGINEER AS WORK PROGRESSES.
 - THE PRIME CONTRACTOR IS RESPONSIBLE FOR COORDINATING ALL CONSTRUCTION WITH OTHER CONTRACTORS INVOLVED WITH CONSTRUCTION OF THE PROPOSED DEVELOPMENT AND FOR REPORTING ANY ERRORS OR DISCREPANCIES BETWEEN THESE PLANS AND PLANS PREPARED BY OTHERS.
 - ANY SANITARY SEWER, SANITARY SEWER SERVICES, WATER MAIN, WATER SERVICES, STORM SEWER, OR OTHER UTILITIES, WHICH ARE DAMAGED BY THE CONTRACTORS, SHALL BE REPAIRED TO THE OWNER'S SATISFACTION AT THE CONTRACTOR'S EXPENSE.
 - CONTRACTOR IS RESPONSIBLE FOR SITE SAFETY DURING THE CONSTRUCTION OF IMPROVEMENTS.
 - CONTRACTOR SHALL NOTIFY THE CITY OF MADISON PUBLIC WORKS DEPARTMENT A MINIMUM OF 48 HOURS BEFORE CONNECTING TO PUBLIC UTILITIES.
 - ALL PRIVATE STORM BUILDING PIPE AND TUBING SHALL CONFORM TO S&B 384.30-3, TABLE 384.30-6.
 - WATER SERVICE SHALL BE MAINTAINED AT ALL TIMES DURING CONSTRUCTION. CONTRACTOR TO FIELD VERIFY LOCATION AND SIZE. REPORT DISCREPANCIES TO ENGINEER PRIOR TO CONSTRUCTION. CONSTRUCTION TO BE IN ACCORDANCE WITH THE CITY OF MADISON STANDARD SPECIFICATIONS FOR PUBLIC WORKS CONSTRUCTION PART 10. CONTACT CITY OF MADISON DEPARTMENT OF PUBLIC WORKS 48 HOURS PRIOR TO CONSTRUCTION.
 - ALL WATER MAIN AND ASSOCIATED FITTINGS SHALL MEET THE REQUIREMENTS OUTLINED WITHIN ARTICLE 702 WITHIN THE CITY OF MADISON STANDARD SPECIFICATIONS FOR PUBLIC WORKS CONSTRUCTION.
 - ALL PRIVATE SANITARY SEWER BUILDING PIPE AND TUBING SHALL CONFORM TO S&B 384.30, TABLE 384.30-6.
 - GREASE INTERCEPTOR SHOWN FOR RESTAURANT A AND RESTAURANT B SHALL BE 3,500 GALLON GREASE INTERCEPTOR BY CREST PRECAST, INC., MODEL 3500-G-2.
 - DEWATERING, IF APPLICABLE, SHALL BE CONDUCTED PER WDMR STORM WATER MANAGEMENT TECHNICAL STANDARD 1081.
 - ALL WORK WITHIN THE RIGHT-OF-WAY SHALL BE INSTALLED PER CITY OF MADISON STANDARD SPECIFICATIONS FOR PUBLIC WORKS CONSTRUCTION. PRE-CONSTRUCTION MEETING WITH THE CITY OF MADISON IS REQUIRED PRIOR TO INSTALLATION.
 - SANITARY SEWER REPLACEMENT ANTICIPATED CONSTRUCTION SEQUENCE:
 - CONSTRUCT MH-4 AROUND EXISTING 12" SANITARY SEWER.
 - INSTALL EQUIPMENT TO BYPASS PUMP FROM MH-4 TO MH-1 (EX) AND PUMP OUTLET TO MH-4 WHEN PUMP SYSTEM IS IN OPERATION.
 - CONSTRUCT MH-2 AROUND EXISTING 12" SANITARY SEWER AND BEGIN REMOVAL AND REPLACEMENT OF 12" SANITARY SEWER FROM MH-2 TO MH-4 (EX).
 - TEST SANITARY SEWER FROM MH-2 TO MH-4 (EX).
 - REMOVE PLUG AND BYPASS PUMPING SYSTEM.
 - THE CONTRACTOR SHALL BE RESPONSIBLE FOR INSTALLING AND OPERATING THE BYPASS SYSTEM DURING THE REMOVAL AND REPLACEMENT OF THE SANITARY SEWER. THE PUMPING SYSTEM SHALL FUNCTION 24 HOURS/DAY. THE CONTRACTOR SHALL HAVE SOMEONE ON SITE OR HAVE A CONTROL SYSTEM AND NOTIFICATION SYSTEM THAT HAS THE ABILITY TO PROVIDE AN OPERATOR ON-SITE 30 MINUTES AFTER THE FAILING OF PUMP SYSTEM.
 - CONTRACTOR TO PROVIDE PRICING FOR ALTERNATIVE SANITARY SEWER OPTION THAT INCLUDES BURYING SAN MH-3 UNDER SYNTHETIC TURF SYSTEM IN LIEU OF PROPOSED PIPE AND MANHOLE INSTALLATION.

PROPOSED STORM SEWER PIPE SCHEDULE

PIPE LABEL	FROM	TO	LENGTH (FT)	INVERT ELEVATION (FT)	DISCHARGE ELEVATION (FT)	SLOPE (%)	PIPE SIZE & TYPE
P-1	WEST HEADER PIPE	POND A	22	851.97	851.96	0.50%	12" HDPE
P-2	CENTER OF FIELD	P-1	181	852.87	851.96	0.50%	10" HDPE
P-3	CENTER OF FIELD	P-1	246	853.16	851.96	0.50%	10" HDPE
P-4	CENTER OF FIELD	P-3	181	854.17	853.26	0.50%	10" HDPE
P-5	EAST HEADER PIPE	POND B	70	852.28	852.00	0.40%	12" HDPE
P-6	CENTER OF FIELD	P-5	181	853.29	852.38	0.50%	10" HDPE
P-7	CENTER OF FIELD	P-6	246	853.34	852.38	0.40%	10" HDPE
P-8	CENTER OF FIELD	P-7	181	854.16	853.44	0.40%	10" HDPE
P-9	PLAZA INTAKE	P-5	83	852.84	852.38	0.50%	8" HDPE
P-10	SOFTBALL HEADER	AES	38	850.73	850.50	0.40%	12" HDPE
P-11	P-10	P-10	137	851.26	850.73	0.40%	10" HDPE
P-12	P-11	P-11	73	851.57	851.28	0.40%	10" HDPE
P-13	SOFTBALL HIGH POINT	P-12	137	852.11	851.57	0.40%	10" HDPE
P-14	SOFTBALL HIGH POINT	P-13	83	852.35	852.03	0.40%	10" HDPE
P-15	P-14	P-16	116	852.02	851.56	0.40%	10" HDPE
P-16	P-15	P-10	207	851.56	850.73	0.40%	10" HDPE

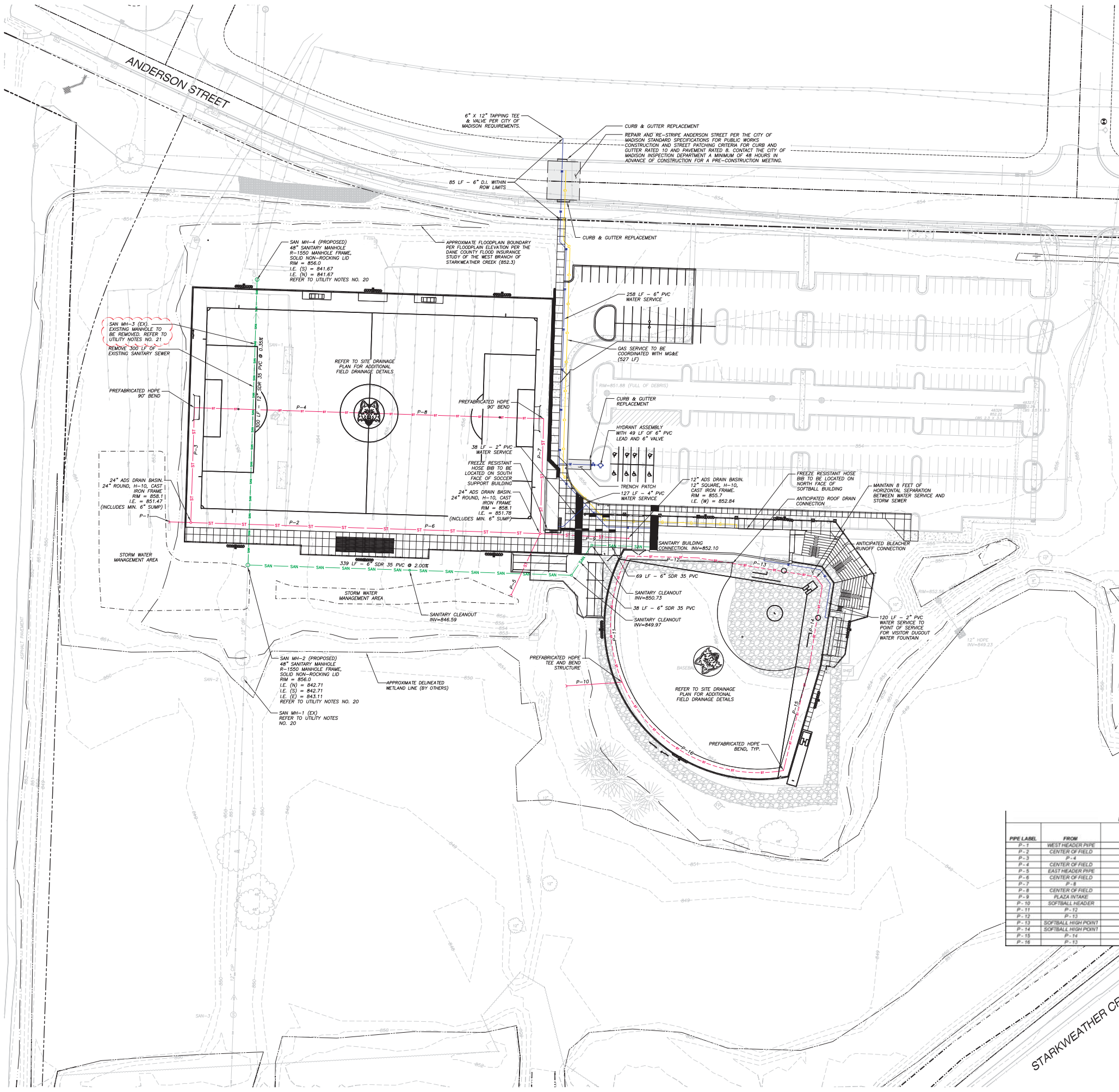
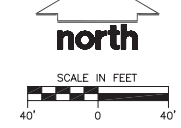

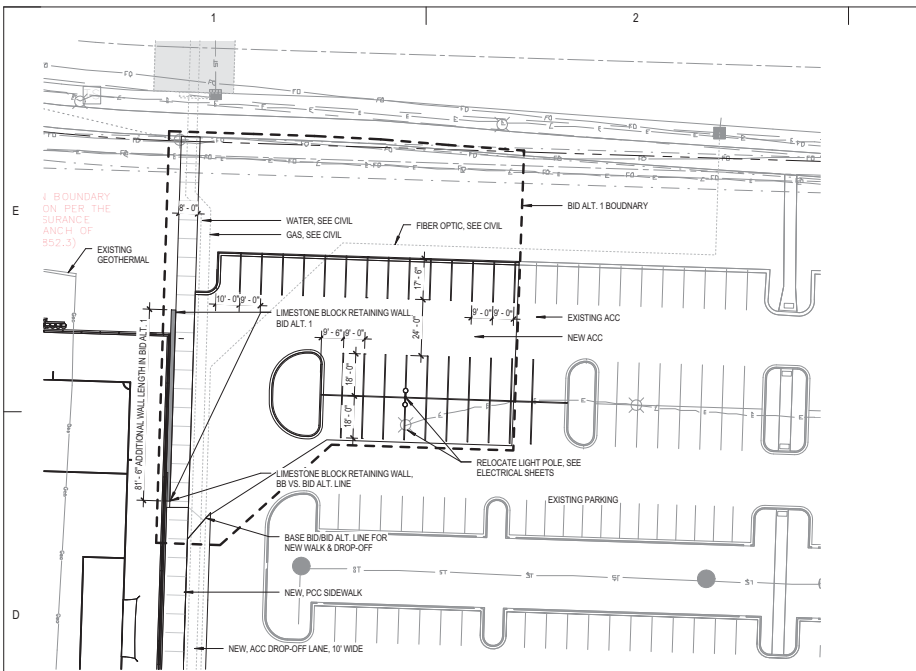

D1 SITE PLAN - PARKING LOT BID ALTERNATE
1" = 30'-0"

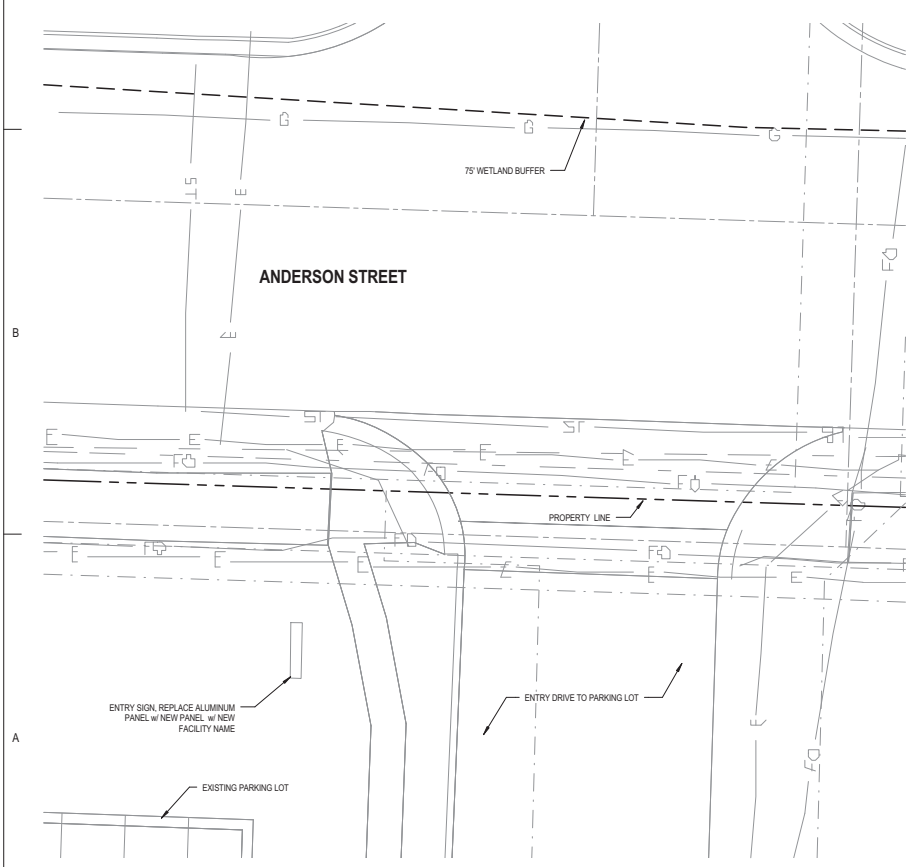

A1 PLAN - ENTRY SIGN
1" = 10'-0"

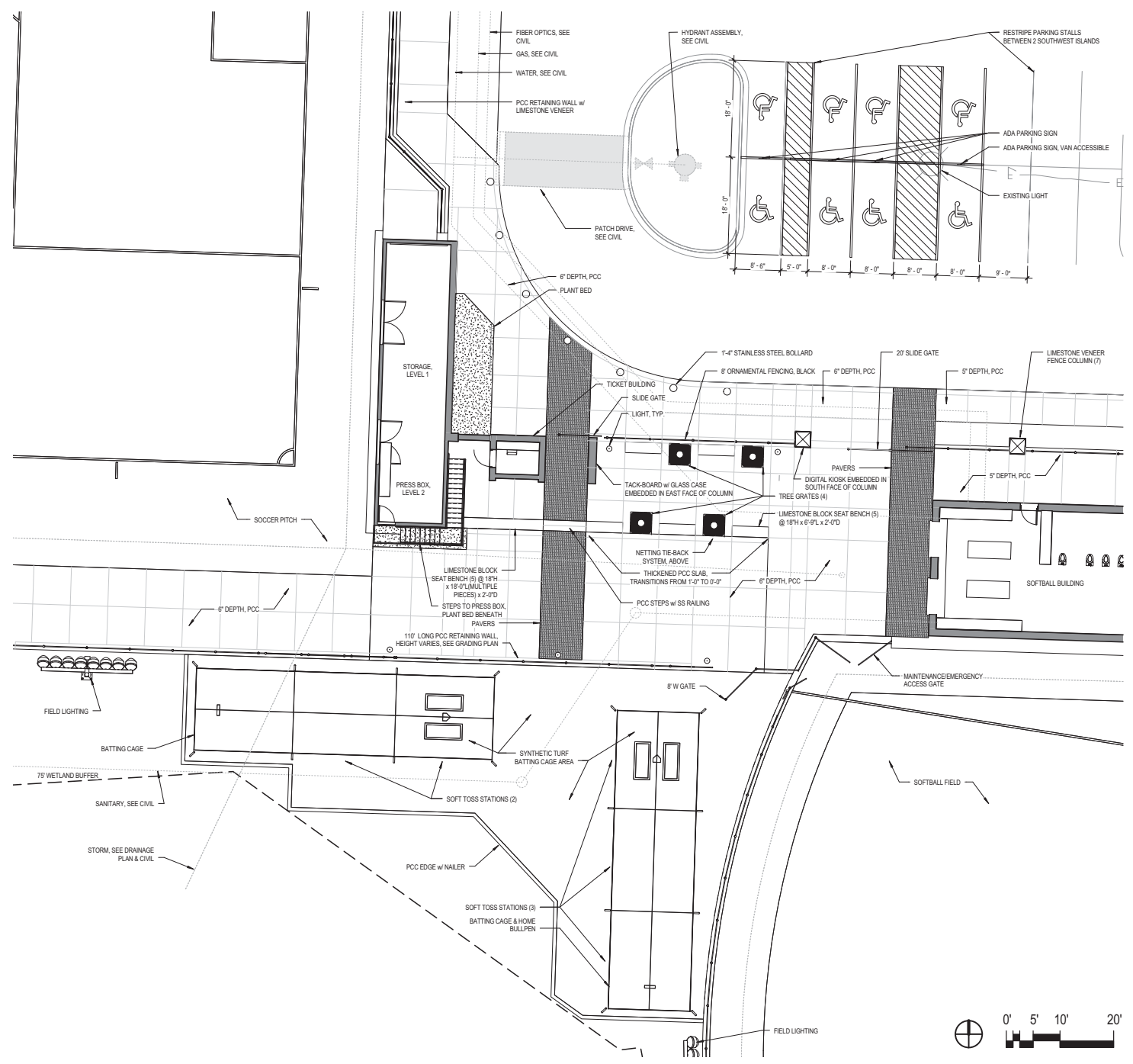

A3 PLAZA ENLARGEMENT
1" = 10'-0"

LAND USE - UDC INITIAL/FINAL SUBMITTAL

Irwin A. & Robert D. Goodman Sports Complex at Madison College
1701 Wright Street, Madison WI, 53704



ARCHITECT
RDG Planning & Design
1701 Wright Street
Madison, WI 53704
515-338-8311

LANDSCAPE ARCHITECT
RDG Planning & Design
1701 Wright Street
Madison, WI 53704
515-338-8311

STRUCTURAL
Rudolph & Schaefer
1701 Wright Street
Madison, WI 53704
515-338-8311

CIVIL
Rudolph & Schaefer
1701 Wright Street
Madison, WI 53704
515-338-8311

MECH/ELEC/PLUMB
Rudolph & Schaefer
1701 Wright Street
Madison, WI 53704
515-338-8311

1701 Wright Street, Madison WI, 53704

Madison Area Technical College

KEY PLAN

REV	DATE	DESCRIPTION
1	11/4/2015	
2	2/14/2016	

PROJECT NO: 2014.414.02

DATE: 2/14/2016

RDG Planning & Design
1701 Wright Street
Madison, WI 53704
515-338-8311

Irwin A. & Robert D. Goodman Sports Complex at Madison College

SITE LAYOUT PLAN - PLAZA ENLARGEMENT & BID ALT. 1

L2.02

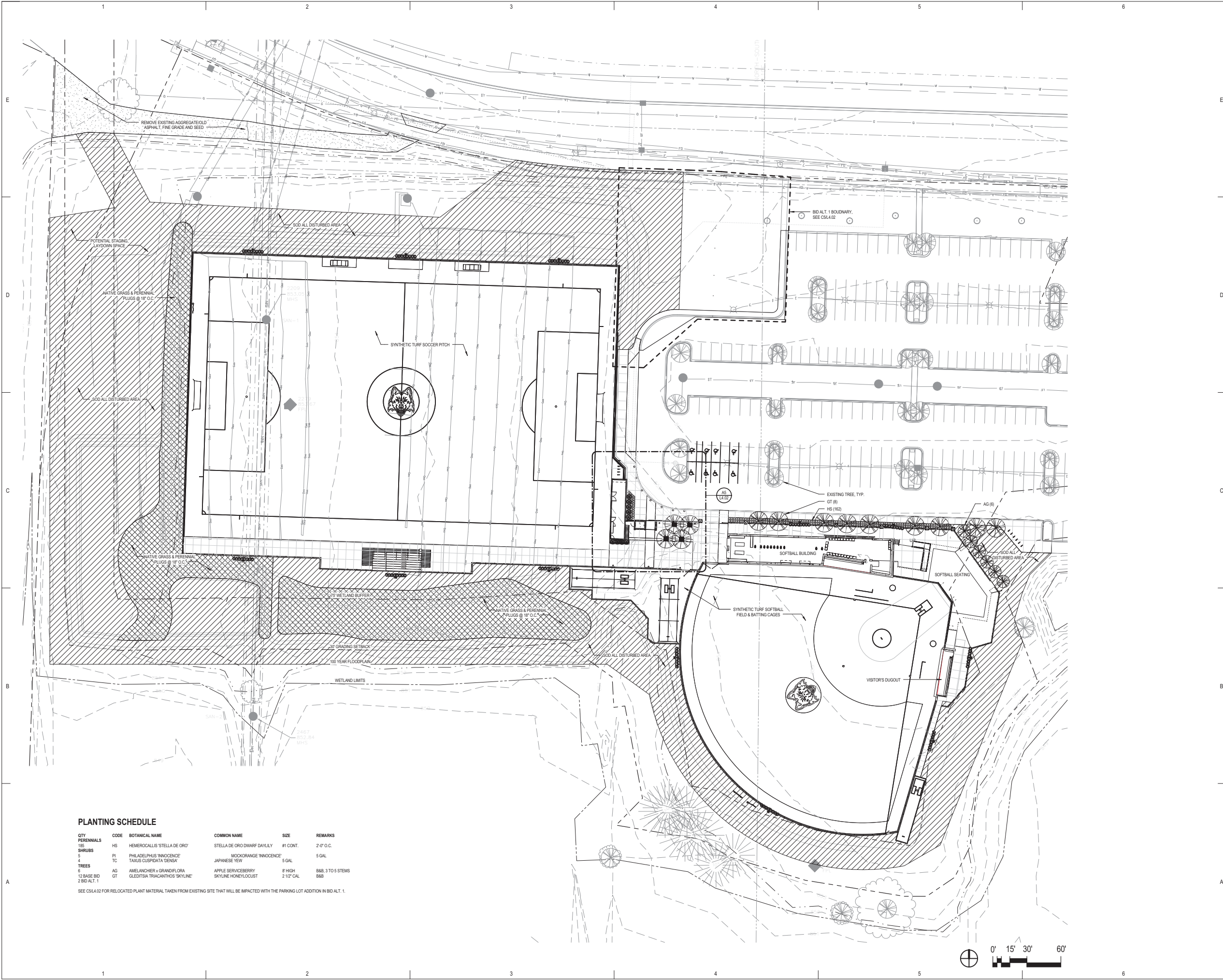

PLANTING SCHEDULE

QTY	CODE	BOTANICAL NAME	COMMON NAME	SIZE	REMARKS
150	HS	HEMEROCALLIS 'STELLA DE ORO'	STELLA DE ORO DWARF DAYLILY	#1 CONT.	2'4" O.C.
5	PI	PHILADELPHUS 'INNOCENCE'	MOONORANGE 'INNOCENCE'	5 GAL	
4	TC	TAXUS CUSPIDATA 'DENS'	JAPANESE YEW	5 GAL	
6	AG	AMELANCHIER x GRANDIFLORA	APPLE SERVICEBERRY	8' HIGH	B&B, 3 TO 5 STEMS
12 BASE BID 2 BID ALT. 1	GT	GLEDITSIA TRIACANTHOS 'SKYLINE'	SKYLINE HONEYLOCUST	2 1/2" CAL	B&B

SEE CSL4.02 FOR RELOCATED PLANT MATERIAL TAKEN FROM EXISTING SITE THAT WILL BE IMPACTED WITH THE PARKING LOT ADDITION IN BID ALT. 1.

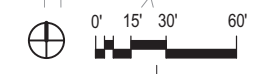

LAND USE - UDC INITIAL/FINAL SUBMITTAL

Irwin A. & Robert D. Goodman Sports Complex at Madison College

1701 Wright Street, Madison WI, 53704

Madison Area Technical College

ARCHITECT
RDG Planning & Design
207 Park Avenue, Suite 101
Verona, WI 53593
Tel: 608.442.2222
Fax: 608.442.2222

LANDSCAPE ARCHITECT
RDG Planning & Design
207 Park Avenue, Suite 101
Verona, WI 53593
Tel: 608.442.2222
Fax: 608.442.2222

STRUCTURAL
Rudolph & Sons, Inc.
207 Park Avenue, Suite 101
Verona, WI 53593
Tel: 608.442.2222
Fax: 608.442.2222

MECH/ELEC/PLUMB
Rudolph & Sons, Inc.
207 Park Avenue, Suite 101
Verona, WI 53593
Tel: 608.442.2222
Fax: 608.442.2222

CIVIL
Rudolph & Sons, Inc.
207 Park Avenue, Suite 101
Verona, WI 53593
Tel: 608.442.2222
Fax: 608.442.2222

REV. NO. DATE DESCRIPTION

11442915
2014.414.02

RDG Planning & Design
Irwin A. & Robert D. Goodman Sports Complex at Madison College

SITE PLANTING PLAN

L4.01

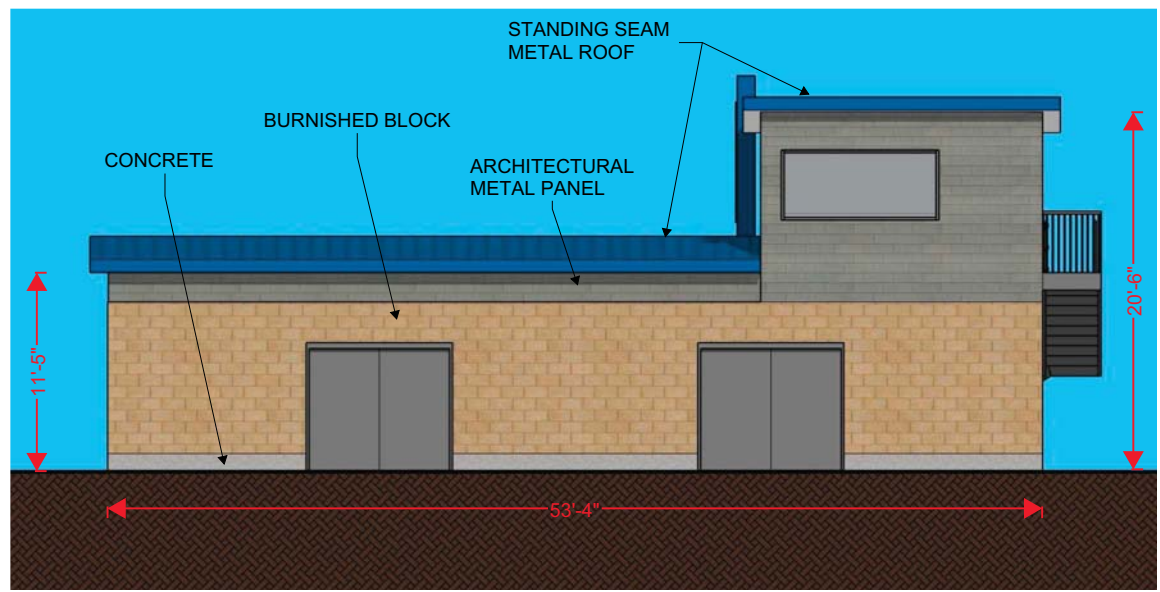

TICKET BUILDING/SOCCER STORAGE - WEST ELEVATION

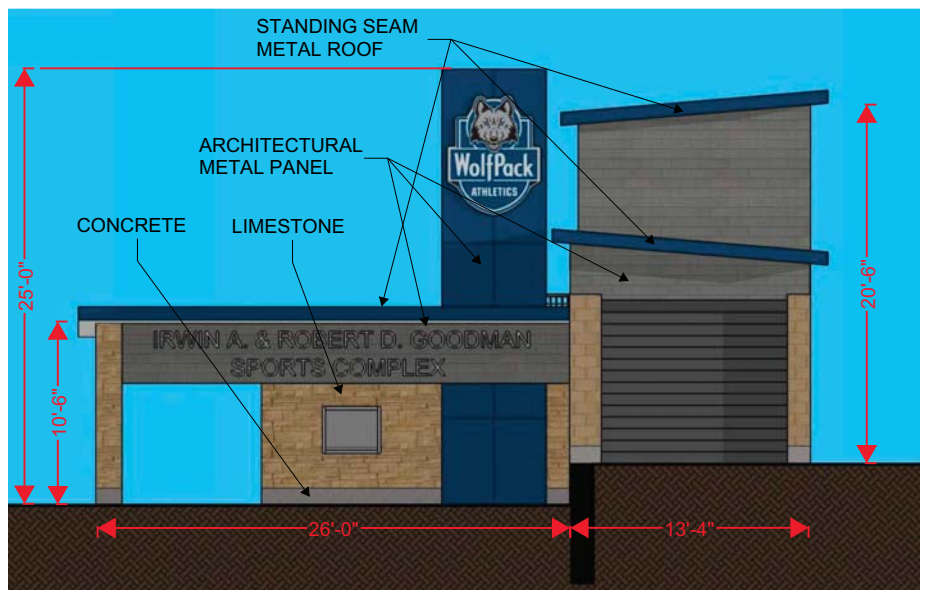

TICKET BUILDING/SOCCER STORAGE - NORTH ELEVATION

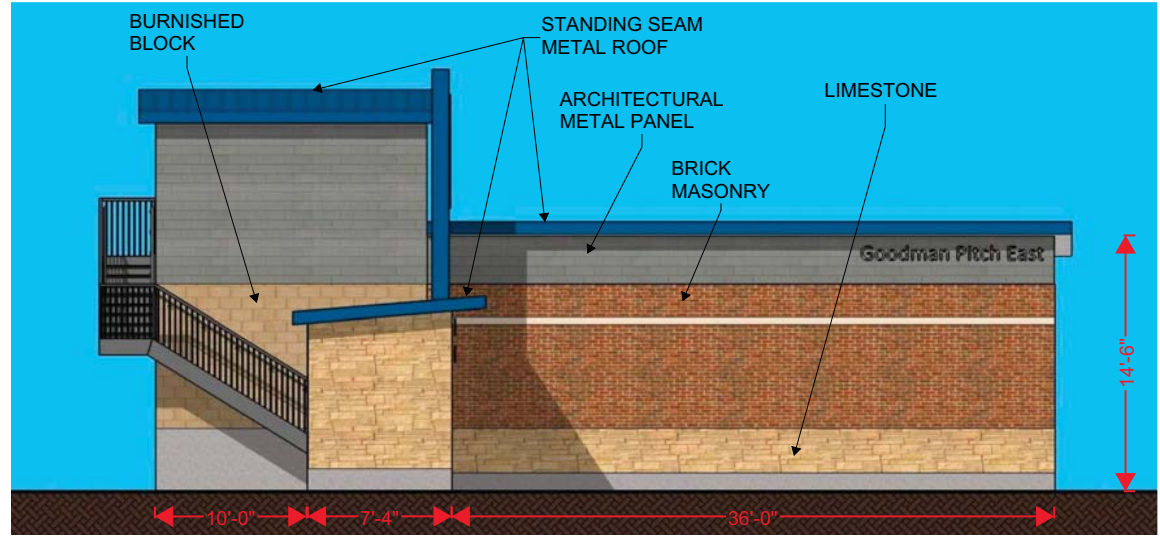

TICKET BUILDING/SOCCER STORAGE - EAST ELEVATION

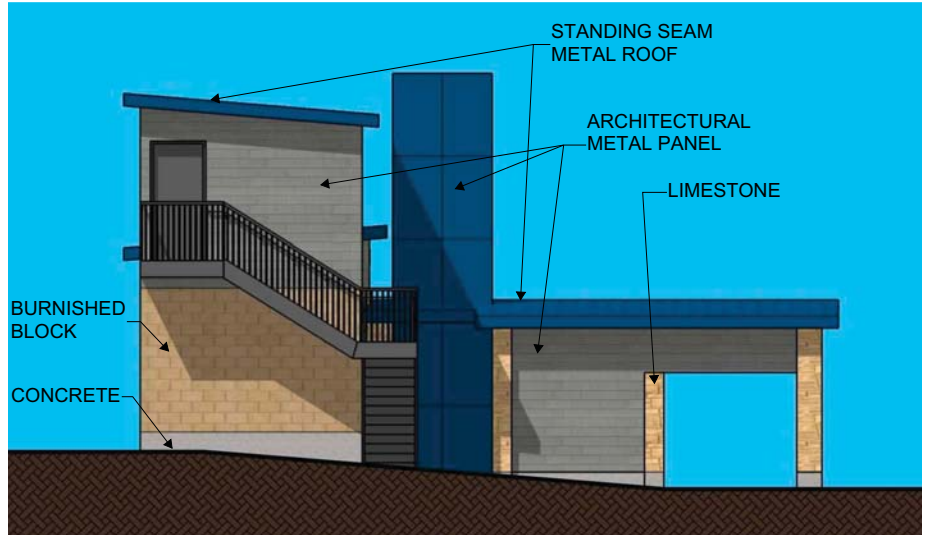

TICKET BUILDING/SOCCER STORAGE - SOUTH ELEVATION

LAND USE - UDC INITIAL/FINAL SUBMITTAL

Irwin A. & Robert D. Goodman Sports Complex at Madison College
1701 Wright Street, Madison WI, 53704
Madison Area Technical College



ARCHITECT
RDG Planning & Design
2027 Parkwood Square, Inc.
Verona, WI 53593
Phone: 608.228.4422
Fax: 608.228.4422

LANDSCAPE ARCHITECT
RDG Planning & Design
2027 Parkwood Square, Inc.
Verona, WI 53593
Phone: 608.228.4422
Fax: 608.228.4422

MECH/ELEC/PLUMB
RDG Planning & Design
2027 Parkwood Square, Inc.
Verona, WI 53593
Phone: 608.228.4422
Fax: 608.228.4422

CIVIL
RDG Planning & Design
2027 Parkwood Square, Inc.
Verona, WI 53593
Phone: 608.228.4422
Fax: 608.228.4422

1701 Wright Street, Madison WI, 53704
Madison Area Technical College

REV. PLAN

REV.	DATE	DESCRIPTION

PROJECT NO: 151422015
PROJECT NO: 2014.414.02
RDG Planning & Design
1800 S. MONROE STREET, SUITE 100
MADISON, WI 53704
TEL: 608.228.4422
FAX: 608.228.4422
WWW.RDGDESIGN.COM

BUILDING ELEVATIONS

A1.1

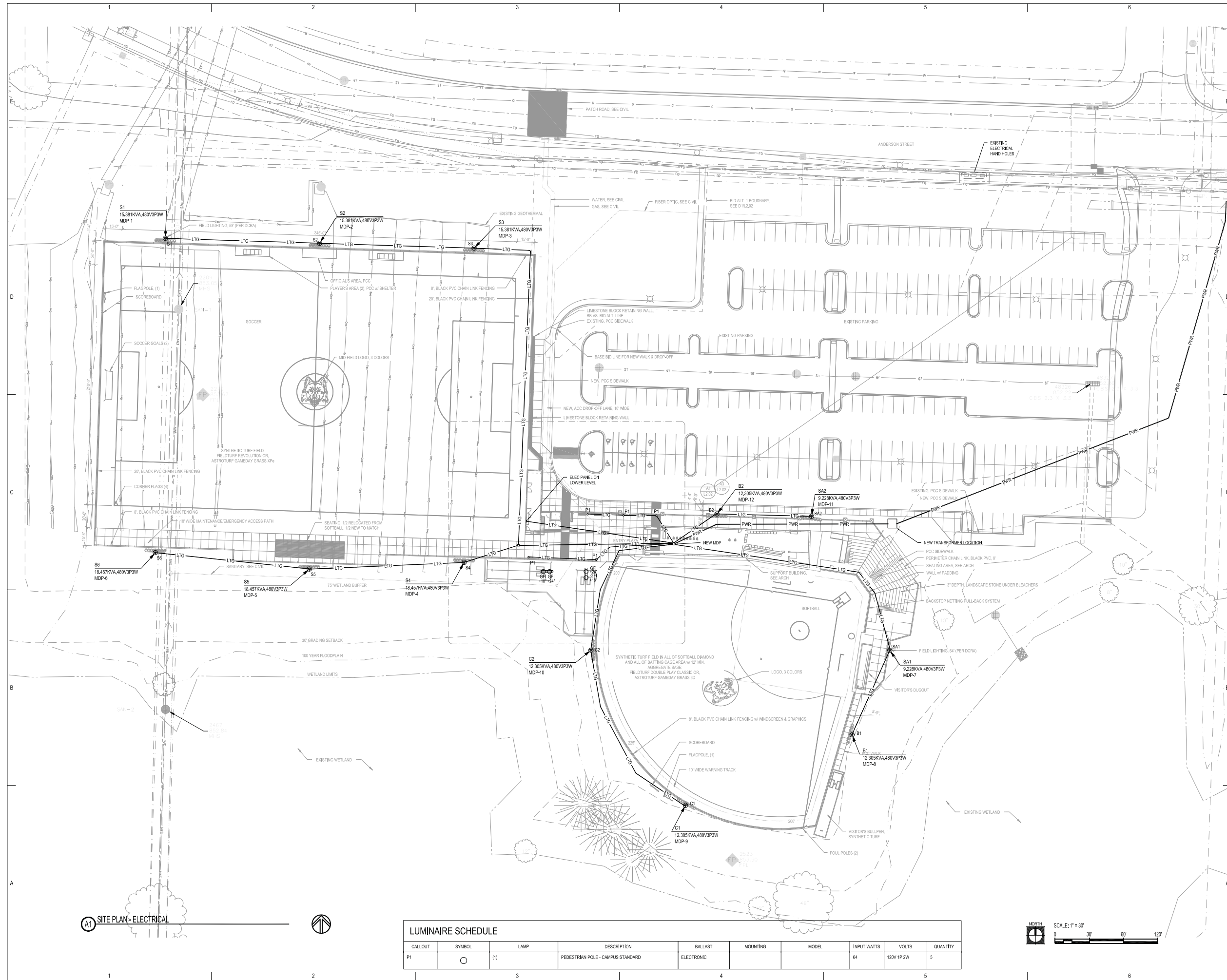

(A1) SITE PLAN - ELECTRICAL

LUMINAIRE SCHEDULE									
CALLOUT	SYMBOL	LAMP	DESCRIPTION	BALLAST	MOUNTING	MODEL	INPUT WATTS	VOLTS	QUANTITY
P1	○	(1)	PEDESTRIAN POLE - CAMPUS STANDARD	ELECTRONIC			64	120V 1P 2W	5

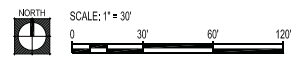

LAND USE - UDC INITIAL/FINAL SUBMITTAL

Irwin A. & Robert D. Goodman Sports Complex at Madison College

1701 Wright Street, Madison WI 53704
 Madison Area Technical College

ARCHITECT
 RDG Planning & Design
 2000 University Avenue
 Madison, WI 53706
 608-263-8611

LANDSCAPE ARCHITECT
 RDG Planning & Design
 2000 University Avenue
 Madison, WI 53706
 608-263-8611

STRUCTURAL
 Reed Proctor Engineers
 2000 University Avenue
 Madison, WI 53706
 608-263-8611

CIVIL
 Reed Proctor Engineers
 2000 University Avenue
 Madison, WI 53706
 608-263-8611

MECH/ELEC/PLUMB
 RDG Planning & Design
 2000 University Avenue
 Madison, WI 53706
 608-263-8611

DATE: 10/20/15
 PROJECT: 2014-04-01

RDG Planning & Design
 2000 University Avenue
 Madison, WI 53706
 608-263-8611

SITE PLAN - ELECTRICAL

ES1.01

