

Madison, Wisconsin

FEE: 155 SQ. FT.

TLE: 157 SQ. FT.

UNDERGROUND ELECTRIC

RELOCATION ORDER APPROVED
BY THE COMMON COUNCIL:

CITY CLERK _____ DATE _____

RELOCATION ORDER APPROVED
BY THE BOARD OF PUBLIC WORKS:

EXECUTIVE SECRETARY _____ DATE _____

RELOCATION ORDER APPROVED
BY THE PLAN COMMISSION:

EXECUTIVE SECRETARY _____ DATE _____

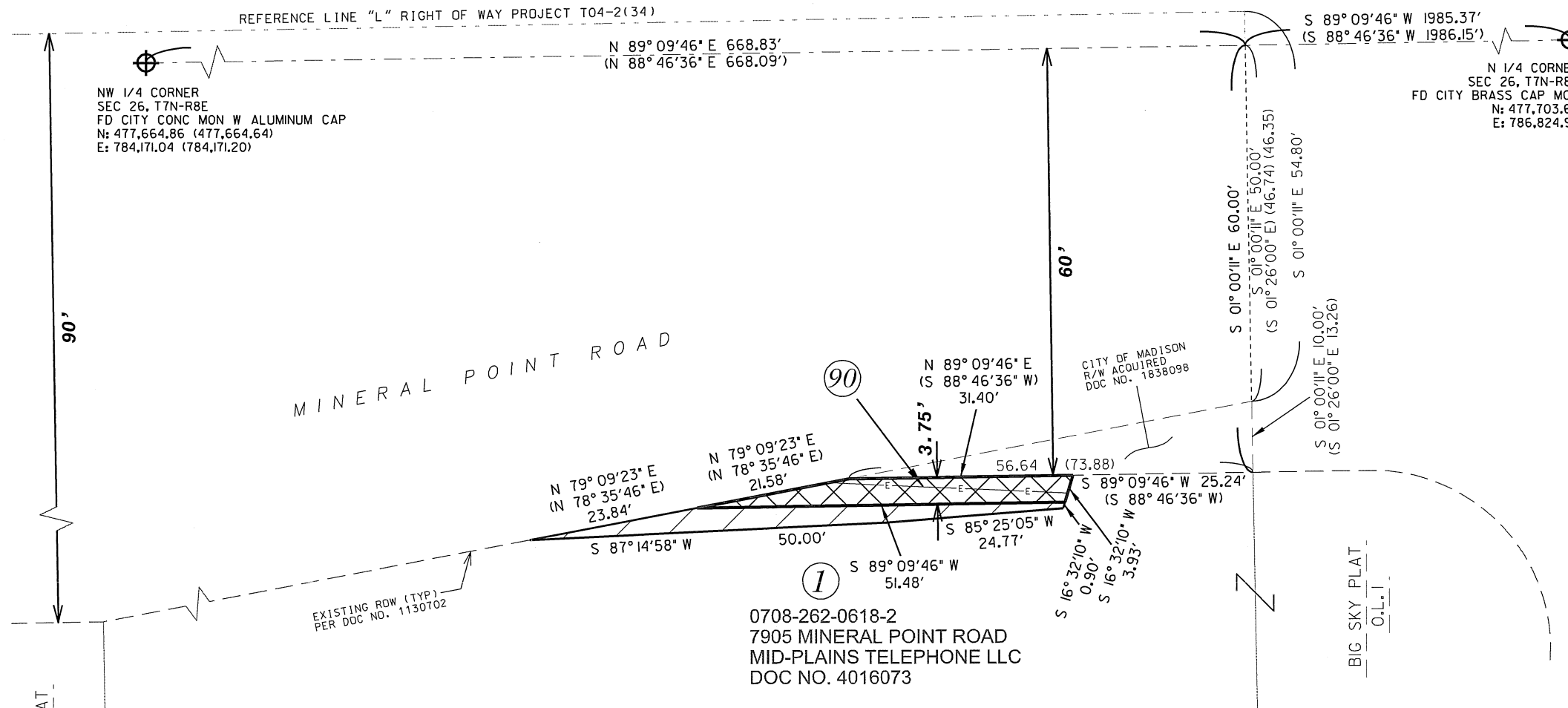

SCHEDULE OF INTERESTS REQUIRED

PARCEL #	OWNER NAME	FEE AREA REQUIRED	TLE AREA REQUIRED	RELEASE OF RIGHTS
①	MID-PLAINS TELEPHONE LLC	155 SQ. FT. 0.004 ACRES	157 SQ. FT. 0.004 ACRES	
⑨0	WISCONSIN POWER & LIGHT COMPANY (ALLIANT ENERGY)			EXISTING FACILITY (NO RECORDED EASEMENT FOUND)

CITY OF MADISON
RELOCATION ORDER

"PLAT OF LAND INTERESTS REQUIRED FOR THE CONSTRUCTION AND MAINTENANCE OF IMPROVEMENTS FOR A PUBLIC STREET", LOCATED IN PART OF THE NW 1/4 OF THE NW 1/4, OF SEC 26, T 7 N, R 8 E, CITY OF MADISON, DANE COUNTY, WISCONSIN.

CITY ENGINEERING DIVISION
PROJECT NO. 53W1676
REAL ESTATE PROJECT NO. 10390

FEBRUARY 14, 2014 djs
REV. FEBRUARY 20, 2014 djs

PLOT SCALE: _____

PLOT NAME: _____

REV. DATE: _____

ORIGINATOR: _____