

install stop, pad and bench at previous location, 3920 Meyer Avenue

3920 Meyer Avenue

449 Toepfer Avenue

REMOVE CONCRETE AND RESTORE TERRACE

MATCH LINE 315+25.00

LEGEND

0709-282-0714-5
JASON & FULLY LOEWL

0709-282-0715-3
BARBARA FISHER &
STANLEY WELDY
458 TOEPPER AVE

0709-282-0716-1
JAMES MYERS & LISA M
KELLY
454 TOEPPER AVE

0709-282-0717-4
ANNA CROSBY
446 TOEPPER AVE

0709-282-0602-2
GEORGE & BARB
PERKINS
442 TOEPPER AVE

0709-282-0714-4
ANNA CROSBY
446 TOEPPER AVE

0709-282-0612-3
JAMES DENNIS
441 TOEPPER AVE

0709-282-0802-8
JANET RASMUSSEN
451 TOEPPER AVE

0709-282-0803-6
PETER & ELIZABETH
FINN
457 TOEPPER AVE

0709-282-0804-4
JIM WOODRIGH & SALLY

0709-282-0801-0
KAREN & IRENE
FERNANDEZ
459 TOEPPER AVE

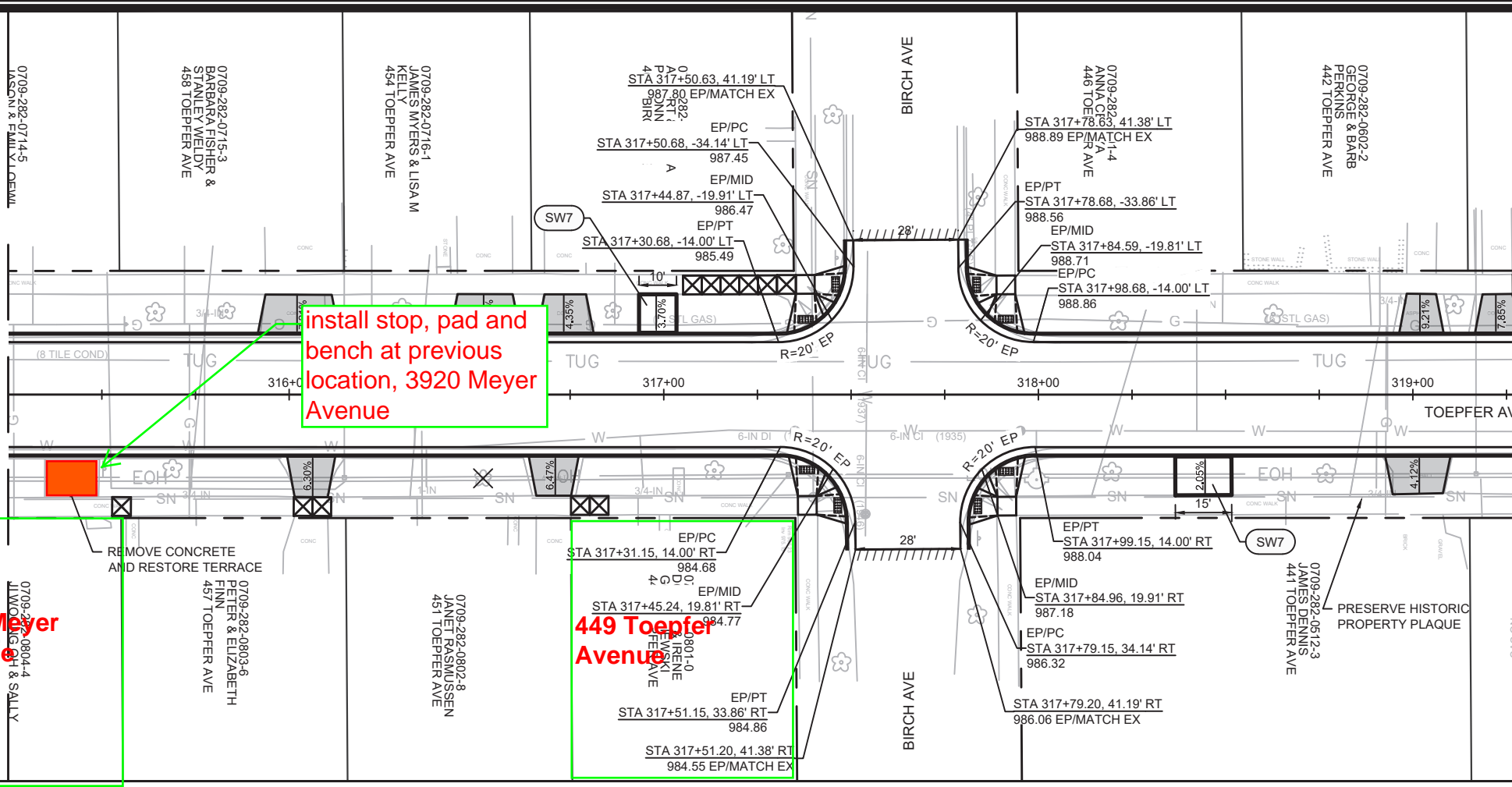

STA 317+50.63, 41.19' LT
987.80 EP/MATCH EX
EP/PC
STA 317+50.68, -34.14' LT
987.45
EP/MID
STA 317+44.87, -19.91' LT
986.47
EP/PT
STA 317+30.68, -14.00' LT
985.49

STA 317+78.63, 41.38' LT
988.89 EP/MATCH EX
EP/PT
STA 317+78.68, -33.86' LT
988.56
EP/MID
STA 317+84.59, -19.81' LT
988.71
EP/PC
STA 317+98.68, -14.00' LT
988.86

EP/PC
STA 317+31.15, 14.00' RT
984.68
EP/MID
STA 317+45.24, 19.81' RT
984.77
EP/PT
STA 317+51.15, 33.86' RT
984.86
STA 317+51.20, 41.38' RT
984.55 EP/MATCH EX

EP/PT
STA 317+99.15, 14.00' RT
988.04
EP/MID
STA 317+84.96, 19.91' RT
987.18
EP/PC
STA 317+79.15, 34.14' RT
986.32
STA 317+79.20, 41.19' RT
986.06 EP/MATCH EX