 Strings Use 100% Homemade Egg Noodles, Cooking Time 45 Seconds.
 (ストリングス・ラーメンは100%自家製のたまご麵を使用しています。麵の茹で時間は45秒です。)
 Please notify our servers for any food restrictions and allergies

SHOYU RAMEN

Seaweed dashi with soy sauce
しょうゆラーメン

Topping Choices	
MIKKUSU YASAI ミックス野菜	9.95
KURO BUTA 黒豚 チャーシュー	12.95
main ingredients	
Wasabi or Scallion oil	
Menma, nori, bean sprouts, red ginger	

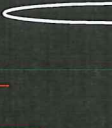

HELL RAMEN

地獄ラーメン Vegetarian option available

Jigoku (Hell) ramen is our Chicago ramen special made with the spiciest ingredients. Jigoku ramen uses a shoyu broth base topped with asari, ground pork, crispy pork skin, and hot pepper and chili made from hell.

LEVEL 1	TOUKATSU とうかつ	13.95
	Chinese Tian Jing red chili, Szechuan chili bean sauce and Thai chili	
LEVEL 2	KOKUJOU こくじょう	13.95
	Chinese Tian Jing red chili, Szechuan chili bean sauce and Thai chili	
LEVEL 3	SHUGOU しゅうごう	15.95
	Chinese Tian Jing red chili, Szechuan chili bean sauce, Thai chili, Piquin chili and Ghost peppers	
LEVEL 4	KYOKAN きょうかん	17.95
	Chinese Tian Jing red chili, Szechuan chili bean sauce, Thai chili, Piquin chili and Ghost peppers	
LEVEL 5	DAIKYOKAN たいきょうかん	23.95
	Chinese Tian Jing red chili, Szechuan chili bean sauce, Thai chili, Piquin chili, Ghost peppers and Scorpion pepper	

MISO RAMEN

Trio miso, chicken & turkey bone stock
味噌ラーメン

Topping Choices	
SPICY CRAB	15.95
KURO BUTA 黒豚 チャーシュー	13.95
TURKEY 火鶏	12.95
main ingredients	
Black mayu oil and butter	
Corn, scallions, bean sprouts, and crushed garlic	



MONSTER HELL RAMEN CHALLENGE:

Suffer through our LEVEL 5 hell ramen challenge (with all broth) in 20 minutes and receive a \$50 gift certificate, free Monster Hell T-Shirt and your bowl free!!

激辛!! レベル5の辛さ20分以内に完食で無料!!

WARNING: We are not liable for any health problems due to the spiciness.

Buy our Monster Hell Ramen Challenge T-Shirt \$19.95

SIDES

エキストラ

AJITSUKE TAMAGO 味付け玉子	0.95	KURO BUTA LOIN 黒豚	5.95
OSHINKO MORIAWASE お新香盛り合わせ	3.95	KURO BUTA BELLY 黒豚	5.95
TOASTED GARLIC 炙りニンニク	1.95	ONSEN TAMAGO 温泉卵	0.95

TONKOTSU RAMEN

Creamy pork bone stock
豚骨ラーメン

Topping Choices	
KURO BUTA 黒豚 チャーシュー	13.95
SPICY CLAM & PORK スパイシーなアサリと豚肉	13.95
main ingredients	
Black mayu oil and garlic oil	
Crushed garlic, sesame seed, scallions, and menma	



RAMEN GUIDE 101

1. Do not wait. Eat our homemade ramen right away!
2. Mix the broth and take a slurp.
3. Soak the nori in the broth and eat within the first few slurps
4. Head for the noodles and slurp them up, loudly.
5. Once noodles are gone, enjoy the rest of your soup or order Kao Dama.
6. Get your loyalty card stamped!

It should take no more than 10 minutes to finish your bowl.

RAMEN TERMINOLOGY

Ajitsuke Tamago (Marinated Lava Egg)	Narutomaki (Fish Cake)
Beni Shoga (Pickled Ginger)	Nori (Roasted Seaweed Sheet)
Dashi (Seaweed Broth)	Oshinko Moriwase (Pickled Vegetables)
Ika (Salmon Roe)	Sasa Dango (Red Bean Mochi in Bamboo Leaf Wrap)
Gyu (Beef)	Mochi (Rice Cake)
Koburage (Wood Ear Mushroom)	Uchi (Sea Urchin)
Kuro Buta (Berkshire Pig)	Shichimi (Japanese seven spice)
Menma (Bamboo Shoot)	

KAE DAMA

かえ玉

EXTRA NOODLES FOR THE REMAINING SOUP

Full order 1.95
Half order 1.25

Level up your ramen with Hell Sauce 0.95

RECOMMENDED: RAMEN BOWL NOT MEANT FOR SHARING

APPETIZERS

EDAMAME 枝豆	3.95	LOTUS ROOT 蓮根	5.95
SPICY MENMA スパイシーメンマ	1.95	SRIRACHA BROCCOLI W/ BACON BITS ブロッコリー	6.95

SUI GYOZA

水餃子 Boiled dumplings with spicy ponzu sauce
水餃子をスパイシーなポン酢で

6.95 / 6pcs

CHICKEN 鶏肉	SHRIMP 海老
PORK 豚肉	VEGETABLE 野菜

YAKI SOBA

Kansai style stir fried noodles. Topped with fried sunny side up eggs and pepperoni slices. Served with dashi broth on the side.

KURO BUTA	13.95
TURKEY	13.95
SPICY CLAM & PORK	13.95

DONBURI

SASHIMI OVER RICE		MEAT & VEGETABLE OVER RICE	
CAT RICE	12.95	BELLY DON	11.95
SPICY CRAB	8.95	MEAT LOVER	11.95
SPICY SCALLOPS & UNI	11.95	VEGETABLE DON	9.95
IKURA DON	8.95		

CHAZUKE

Warm Japanese rice served in homemade dashi broth with Wakame and roasted brown rice flakes

TURKEY	7.95
KURO BUTA SAUSAGE	7.95
OSHINKO	6.95
TOFU	5.95

CONSUMER ADVISORY:
CONSUMING RAW OR UNDERCOOKED MEATS, POULTRY, SEAFOOD, SHELLFISH, OR EGGS MAY INCREASE RISK OF FOODBORNE ILLNESS ESPECIALLY IF YOU HAVE CERTAIN MEDICAL CONDITIONS

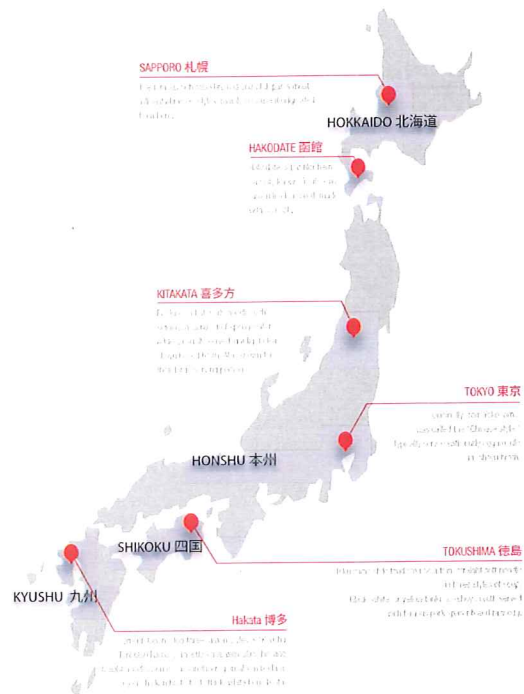

RAMEN HISTORY

Contrary to popular belief, ramen originated in China before traveling into Japan and Japanese cuisine. Some believe that "ramen" is the Japanese pronunciation of the Chinese word "lamian," meaning "hand-pulled noodles." Nearly every region in Japan has its own variation of ramen; while you wait for your ramen, please refer to our "Ramen Map" to know more about the Ramen Culture. Slurp up!

BEVERAGES

Ask server for flavor options

POP 1.95 made in U.S.	JAPANESE CIDER 2.95 carbonated beverage	CREAM SODA 2.95 white cream or melon cream
OI OCHA 2.95 unsweetened green tea	ROYAL MILK TEA 2.95 black tea infused with milk	RAMUNE 2.95 Japanese marble drink

DESSERT

GREEN TEA ICE CREAM MOCHI	3.95
SASA DANGO	3.95

Gratuity of 18% will be automatically added to parties of 5 or more. No split checks. Maximum of 3 credit cards per check.

PROMO 特典

#STRINGSRAMEN ON ANY SOCIAL MEDIA TO GET FREE EDAMAME FOR YOUR TABLE OR AJITSUKE TAMAGO

DON'T FORGET YOUR LOYALTY STAMP CARD

WE OFFER STRINGS GIFT CERTIFICATES

- @stringsramen
- @stringsramen
- @stringsramen
- @stringsramenshop

STRINGS franchise opportunity
ramenstrings@gmail.com

Beer ビール

Asian Imports 5.95

Asahi super dry 辛口 / Japan

The beer for all seasons

Tiger full bodied シンガポール / Singapore

Award winning Asian lager

Tsingtao crisp refreshing 青島 / China

Crafted with mountain water

Local Breweries 4.95

Hell light & fiendishly drinkable / Surly

A German bier with American hops

Sippin Pretty fruited sour ale / Odell

A blend of acai, guava & elderberry



Sake 酒

Hakatsuru 白鶴 Junmai Ginjo 300ml / 15.95

from Kobe, Japan with a superior taste / 14.5%

Yoshinogawa 冬の勇者 Junmai Ginjo 300ml / 21.95

winter warrior, bold character, from Niikata prefecture / 14%

Yuki white peach Nigori 白桃 にごり 375ml / 18.95

unfiltered sake with white peach flavor / Berkeley, CA / 10%

Stringria with Sake

regular 20 oz 8.95 / Large 40 oz 12.95

Sake, dry berries, seasonal Japanese soda, Madison exclusive

Stringria non alcohol

regular 20 oz 5.95 / Large 40 oz 8.95

dry berries, seasonal Japanese soda, STRINGS special





Strings Ramen Wisconsin LLC
311 N Frances St.
Madison, WI. 53703

Strings Ramen Business Plan

Strings Ramen is a Japanese gourmet noodle shop, we are specialized in Japanese authentic ramen.

Besides making ramens, we also sell beverages include Asian beers and Japanese rice wines aka Sake.

Our business hours are 11:00 am to 10:00 pm daily, our restaurant has 50 seats, 80 - 90% of our sales are food, and 10 - 20% of sales are from beverages.

Every customer who ask for alcohol beverage will be asking to show ID to prove their age.

We are hoping to continue sell beer and wine to increase our daily sales.

Strings management

- PRODUCTION NOTES:**
1. DEMO WORK SHALL BE DONE IN ACCORDANCE WITH ALL LOCAL, STATE AND FEDERAL REGULATIONS AND ALL APPLICABLE PERMITS.
 2. DEMO WORK SHALL BE DONE IN ACCORDANCE WITH ALL LOCAL, STATE AND FEDERAL REGULATIONS AND ALL APPLICABLE PERMITS.
 3. DEMO WORK SHALL BE DONE IN ACCORDANCE WITH ALL LOCAL, STATE AND FEDERAL REGULATIONS AND ALL APPLICABLE PERMITS.
 4. DEMO WORK SHALL BE DONE IN ACCORDANCE WITH ALL LOCAL, STATE AND FEDERAL REGULATIONS AND ALL APPLICABLE PERMITS.
 5. DEMO WORK SHALL BE DONE IN ACCORDANCE WITH ALL LOCAL, STATE AND FEDERAL REGULATIONS AND ALL APPLICABLE PERMITS.
 6. DEMO WORK SHALL BE DONE IN ACCORDANCE WITH ALL LOCAL, STATE AND FEDERAL REGULATIONS AND ALL APPLICABLE PERMITS.
 7. DEMO WORK SHALL BE DONE IN ACCORDANCE WITH ALL LOCAL, STATE AND FEDERAL REGULATIONS AND ALL APPLICABLE PERMITS.
 8. DEMO WORK SHALL BE DONE IN ACCORDANCE WITH ALL LOCAL, STATE AND FEDERAL REGULATIONS AND ALL APPLICABLE PERMITS.
 9. DEMO WORK SHALL BE DONE IN ACCORDANCE WITH ALL LOCAL, STATE AND FEDERAL REGULATIONS AND ALL APPLICABLE PERMITS.
 10. DEMO WORK SHALL BE DONE IN ACCORDANCE WITH ALL LOCAL, STATE AND FEDERAL REGULATIONS AND ALL APPLICABLE PERMITS.

LEGEND	
	EXISTING BUILDING OUTSIDE TRIMMYP SPACE
	DEMO / RELOCATE
	DEMO TO REPAIR
	DEMO EXISTING WALL TO BE RELOCATED TO NEW LOCATION & FIN

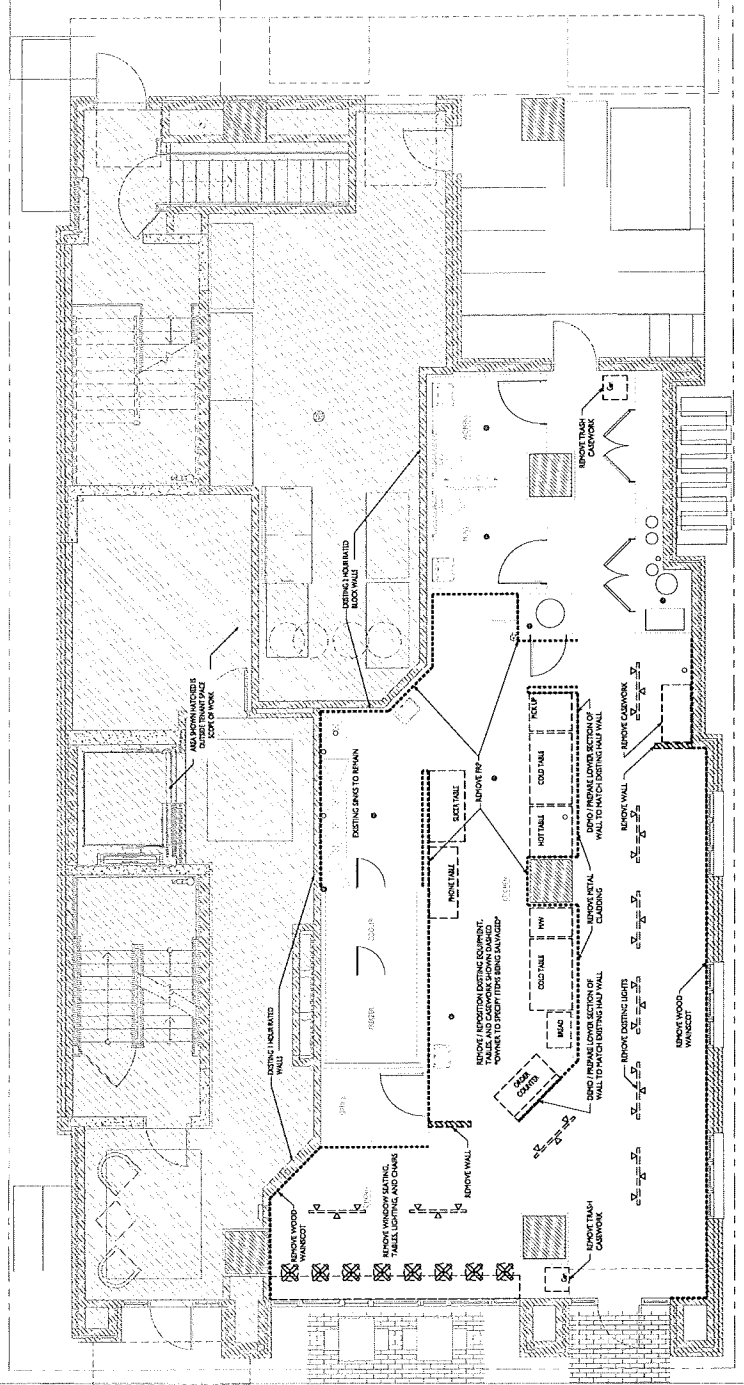

1 DEMO PLAN
 A-1.1.D 04/13/17

