

CERTIFIED SURVEY MAP NO. _____

PART OF LOTS 12, 13, 14, AND 15 IN BLOCK 9 OF THE BROOKS ADDITION TO MADISON, LOCATED IN THE SOUTHEAST 1/4 OF THE NORTHEAST 1/4 OF SECTION 22, TOWNSHIP 07 NORTH, RANGE 09 EAST, CITY OF MADISON, DANE COUNTY, WISCONSIN

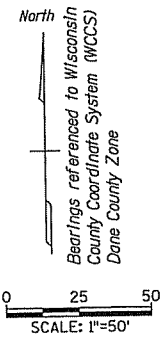
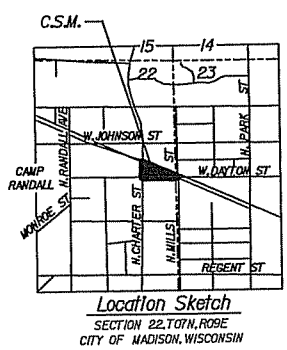
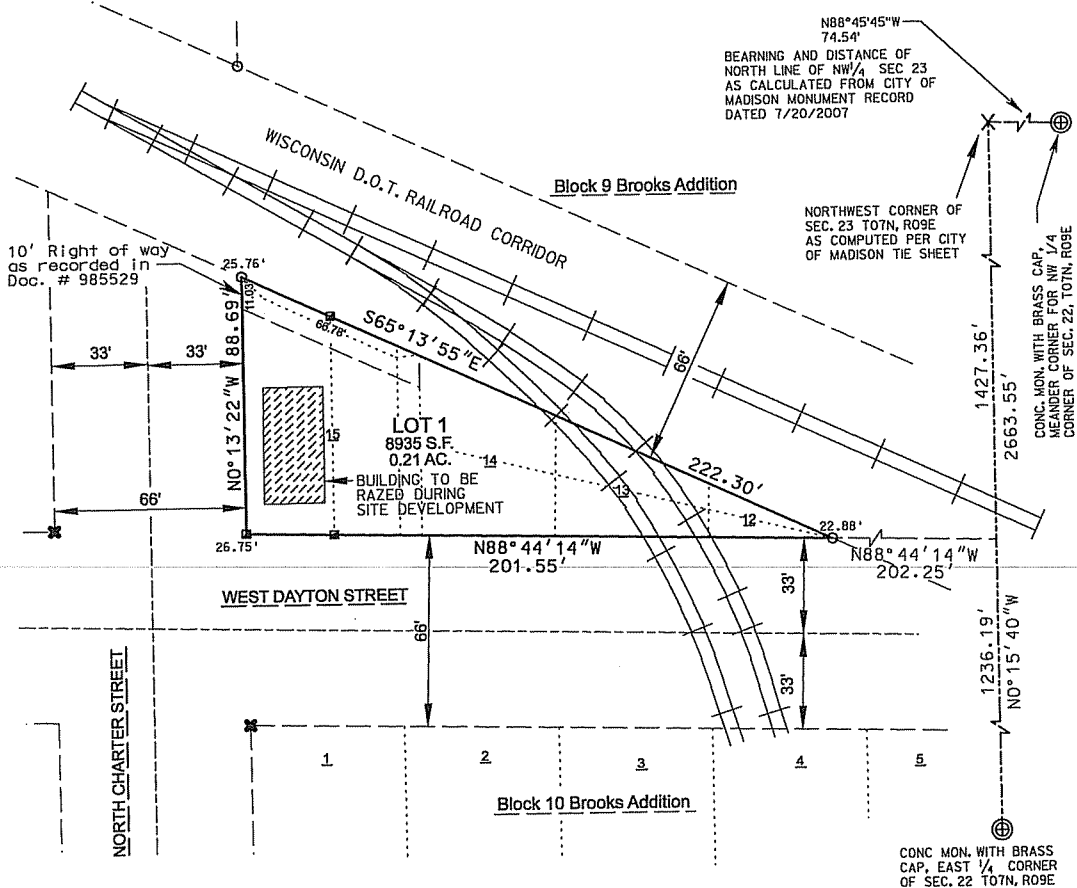

LEGEND

- ⊕ Found PLSS Corner
- Set 3/4" x 18" Iron Rebar Weighing 1.50 lbs./Linear Foot
- ⊗ Fd. Mag Nail In Concrete
- ⊙ Found 1/4" Rebar
- ⊠ Found 3/4" Rebar
- Found 1" Iron Pipe
- ⊕ Found chiseled "+" In concrete
- () Recorded As
- 26.75' Elevation at Property Corner (City of Madison Datum)

OFFICE OF REGISTER OF DEEDS
DANE COUNTY, WISCONSIN

Received for Record _____, 2011
at _____ o'clock _____ m. as
document # _____
Register of Deeds

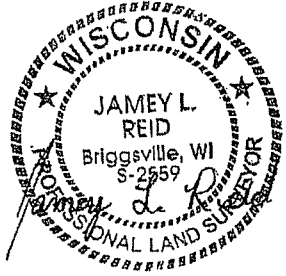

SURVEY PREPARED FOR:
UW BOARD OF REGENTS

SURVEY PREPARED BY:
AYRES ASSOCIATES
1802 PANKRATZ ST.
MADISON, WI 53704

CERTIFIED SURVEY MAP NO. _____

PART OF LOTS 12, 13, 14, AND 15 IN BLOCK 9 OF THE BROOKS ADDITION TO MADISON,
LOCATED IN THE SOUTHEAST 1/4 OF THE NORTHEAST 1/4 OF SECTION 22, TOWNSHIP
07 NORTH, RANGE 09 EAST, CITY OF MADISON, DANE COUNTY, WISCONSIN

OWNER'S CERTIFICATE:

THE BOARD OF REGENTS OF THE UNIVERSITY OF WISCONSIN, AS OWNERS, DOES HEREBY CERTIFY THAT SAID BOARD CAUSED THE LAND DESCRIBED ON THIS PLAT TO BE SURVEYED, DIVIDED, MAPPED AND DEDICATED AS REPRESENTED ON THIS CERTIFIED SURVEY MAP.

THE BOARD OF REGENTS OF THE UNIVERSITY OF WISCONSIN DOES FURTHER CERTIFY THAT THIS CERTIFIED SURVEY MAP IS REQUIRED BY S. 236.10 OR S. 236.12 TO BE SUBMITTED TO THE FOLLOWING FOR APPROVAL OR OBJECTION:

- COMMON COUNCIL, CITY OF MADISON

IN THE WITNESS WHEREOF, THE SAID BOARD OF REGENTS OF THE UNIVERSITY OF WISCONSIN, HAS CAUSED THESE PRESENTS TO BE SIGNED BY _____, ITS _____,
ON THIS _____ DAY OF _____, 2011.

THE BOARD OF REGENTS OF THE UNIVERSITY OF WISCONSIN

BY: _____

STATE OF WISCONSIN)

)SS:

COUNTY OF DANE)

PERSONALLY CAME BEFORE ME THIS _____ DAY OF _____, 2011,
_____ OF THE ABOVE NAMED BOARD OF REGENTS OF THE
UNIVERSITY OF WISCONSIN, TO ME KNOWN TO BE THE PERSON WHO EXECUTED THE FOREGOING
INSTRUMENT AND ACKNOWLEDGE THE SAME.

NOTARY PUBLIC, STATE OF WISCONSIN
MY COMMISSION _____