



Note: Owners' names are shown for reference purposes only and are subject to change prior to the transfer of land interests to the City of Madison.

Surveyor's Certificate

State of Wisconsin)
County of Dane) SS

I, Jeffrey R. Quamme, Registered Land Surveyor in the State of Wisconsin, do hereby certify that I have surveyed and mapped the above platted property in accordance with the information furnished and in compliance with the requirements of Chapter AE-7, Wisconsin Administrative Code and Section 32.05(1) of the Wisconsin Statutes; and that the above map is an accurately scaled and dimensioned representation of such survey showing the location of the boundaries, visible buildings, if any, to the best of my knowledge and belief.

City of Madison, Wisconsin
By: Jeffrey R. Quamme

Jeffrey R. Quamme S-1922 _____ Date _____

RELOCATION ORDER APPROVED BY THE COMMON COUNCIL: RES- _____ FILE ID: _____	RELOCATION ORDER APPROVED BY THE BOARD OF PUBLIC WORKS: _____ DATE _____	RELOCATION ORDER APPROVED BY THE PLAN COMMISSION: _____ DATE _____
CITY CLERK	EXECUTIVE SECRETARY	EXECUTIVE SECRETARY

- PLE-Vision Corner
- PROPOSED PATH ESMT PER APPROVED RES-17-00307
- EXISTING PROPERTY LINE
- EXISTING LOT LINE
- EXISTING R/W LINE
- EXISTING EASEMENT
- LIGHT POLE
- FOUND LOT CORNER TYPE/SIZE NOTED
- EXIST. FENCE

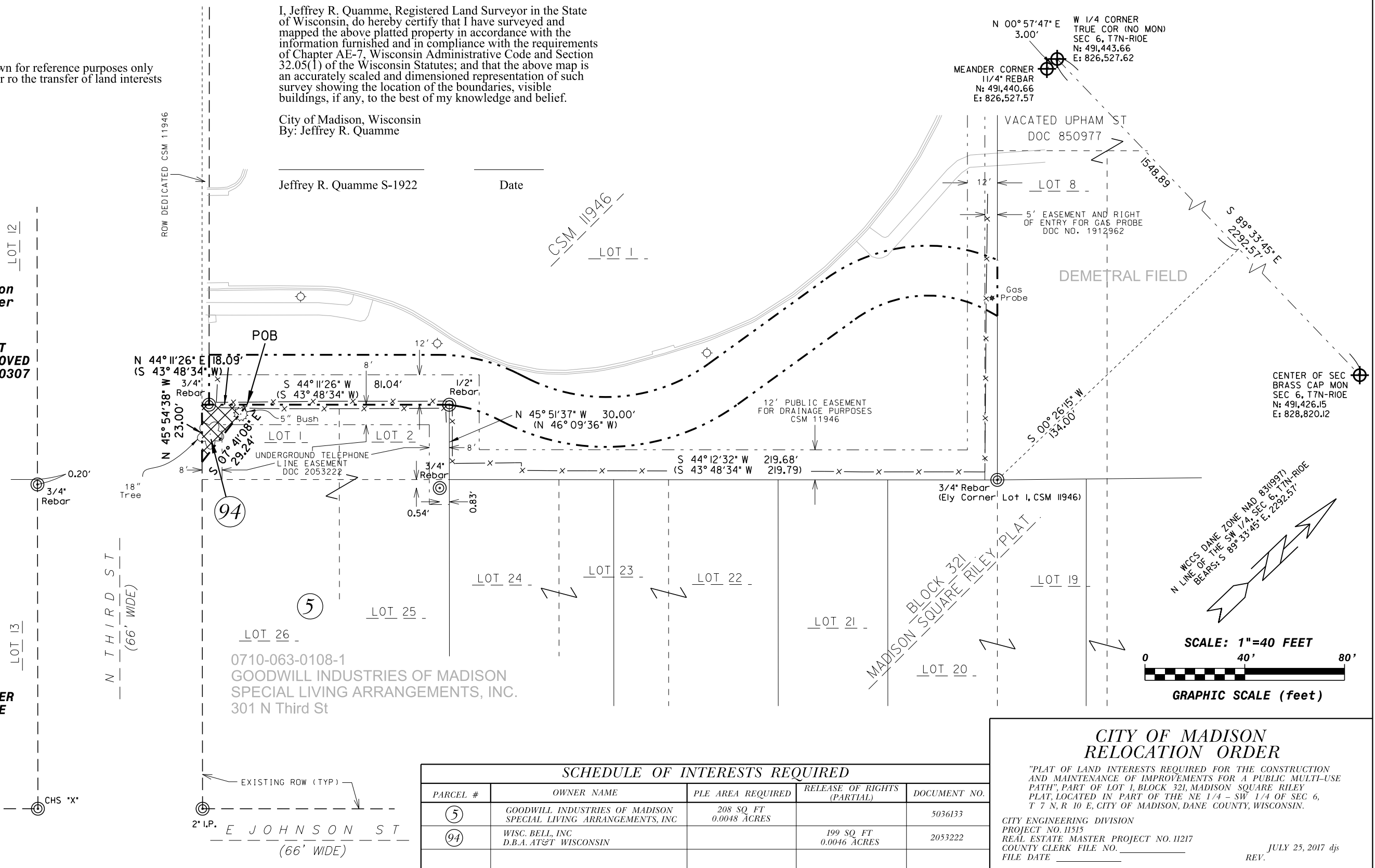

0710-063-0108-1
GOODWILL INDUSTRIES OF MADISON
SPECIAL LIVING ARRANGEMENTS, INC.
301 N Third St

SCHEDULE OF INTERESTS REQUIRED				
PARCEL #	OWNER NAME	PLE AREA REQUIRED	RELEASE OF RIGHTS (PARTIAL)	DOCUMENT NO.
5	GOODWILL INDUSTRIES OF MADISON SPECIAL LIVING ARRANGEMENTS, INC	208 SQ FT 0.0048 ACRES		5036133
94	WISC. BELL, INC D.B.A. AT&T WISCONSIN		199 SQ FT 0.0046 ACRES	2053222

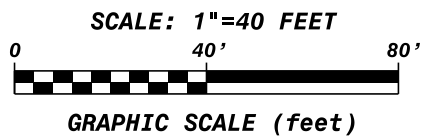

**CITY OF MADISON
RELOCATION ORDER**

"PLAT OF LAND INTERESTS REQUIRED FOR THE CONSTRUCTION AND MAINTENANCE OF IMPROVEMENTS FOR A PUBLIC MULTI-USE PATH", PART OF LOT 1, BLOCK 321, MADISON SQUARE RILEY PLAT, LOCATED IN PART OF THE NE 1/4 - SW 1/4 OF SEC 6, T 7 N, R 10 E, CITY OF MADISON, DANE COUNTY, WISCONSIN.

CITY ENGINEERING DIVISION
PROJECT NO. 11515
REAL ESTATE MASTER PROJECT NO. 11217
COUNTY CLERK FILE NO. _____
FILE DATE _____

JULY 25, 2017 djs
REV.