

BRASS CAP  
Y=474978.38  
X=781512.13

S0°47'57\"/>

ALUMINUM CAP  
Y=477627.76  
X=781549.09

THAT PART OF THE NORTHWEST 1/4 OF THE NORTHEAST 1/4 OF SECTION 27,  
TOWNSHIP 7 NORTH, RANGE 8 EAST, TOWN OF MIDDLETON, DANE COUNTY, WISCONSIN.

RELOCATION ORDER COUNTY HIGHWAY M, DANE COUNTY

TO PROPERLY ESTABLISH, LAY OUT, WIDEN, ENLARGE, EXTEND, CONSTRUCT, RECONSTRUCT, IMPROVE, OR MAINTAIN A PORTION OF THE HIGHWAY DESIGNATED ABOVE, THE CITY OF MADISON DEEMS IT NECESSARY TO RELOCATE OR CHANGE SAID HIGHWAY AND ACQUIRE CERTAIN LANDS AND INTERESTS OR RIGHTS IN LANDS FOR THE ABOVE NAMED PROJECT.  
TO EFFECT THIS CHANGE, PURSUANT TO AUTHORITY GRANTED UNDER SECTION 62.22, WISCONSIN STATUTES, THE CITY OF MADISON HEREBY ORDERS THAT:

1. THAT PORTION OF SAID HIGHWAY AS SHOWN ON THIS PLAT IS LAID OUT AND ESTABLISHED TO THE LINES AND WIDTHS AS SO SHOWN FOR THE ABOVE NAMED PROJECT.
2. THE LANDS OR INTERESTS OR RIGHTS IN LANDS SHOWN ON THIS PLAT ARE REQUIRED BY THE CITY FOR THE ABOVE PROJECT AND SHALL BE ACQUIRED IN THE NAME OF THE CITY OF MADISON, PURSUANT TO THE PROVISIONS OF SECTION 62.22, WISCONSIN STATUTES.

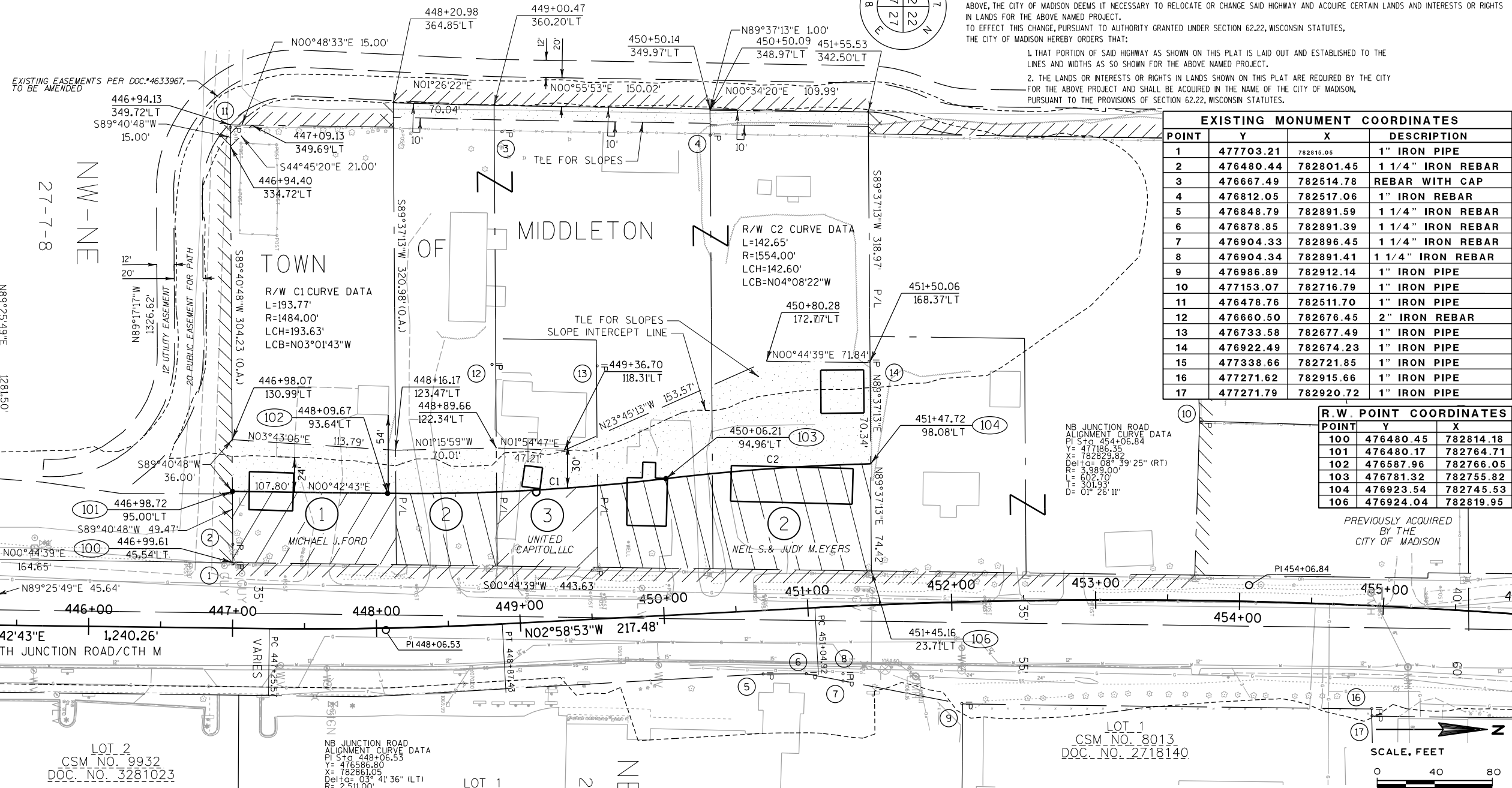
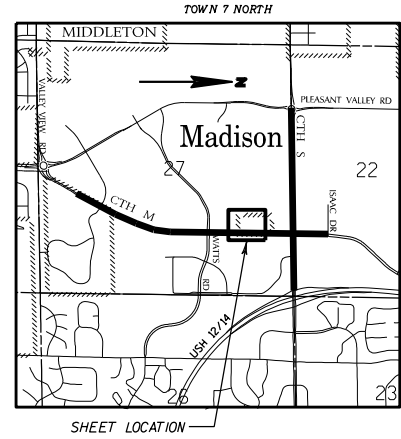

EXISTING MONUMENT COORDINATES			
POINT	Y	X	DESCRIPTION
1	477703.21	782815.05	1" IRON PIPE
2	476480.44	782801.45	1 1/4" IRON REBAR
3	476667.49	782514.78	REBAR WITH CAP
4	476812.05	782517.06	1" IRON REBAR
5	476848.79	782891.59	1 1/4" IRON REBAR
6	476878.85	782891.39	1 1/4" IRON REBAR
7	476904.33	782896.45	1 1/4" IRON REBAR
8	476904.34	782891.41	1 1/4" IRON REBAR
9	476986.89	782912.14	1" IRON PIPE
10	477153.07	782716.79	1" IRON PIPE
11	476478.76	782511.70	1" IRON PIPE
12	476660.50	782676.45	2" IRON REBAR
13	476733.58	782677.49	1" IRON PIPE
14	476922.49	782674.23	1" IRON PIPE
15	477338.66	782721.85	1" IRON PIPE
16	477271.62	782915.66	1" IRON PIPE
17	477271.79	782920.72	1" IRON PIPE

R.W. POINT COORDINATES		
POINT	Y	X
100	476480.45	782814.18
101	476480.17	782764.71
102	476587.96	782766.05
103	476781.32	782755.82
104	476923.54	782745.53
106	476924.04	782819.95

SCHEDULE OF LANDS & INTERESTS REQUIRED								
PARCEL NUMBER	OWNERSHIP	INTEREST REQUIRED	TOTAL AREA (ACRES)	R/W (ACRES)			TOTAL AREA REMAINING (ACRES)	TLE AREA (ACRES)
				NEW	EXISTING	TOTAL		
1	MICHAEL J. FORD	FEE.TLE	0.79	0.13	0.00	0.13	0.66	0.09
2	NEIL S. & JUDY M. EYERS	FEE.TLE	2.17	0.37	0.00	0.37	1.79	0.43
3	UNITED CAPITOL, LLC	FEE.TLE	0.25	0.09	0.00	0.09	0.16	0.05

I, J. SCOTT HENKEL, REGISTERED LAND SURVEYOR, HEREBY CERTIFY THAT IN FULL COMPLIANCE WITH THE PROVISIONS OF SECTION 84.095 OF THE WISCONSIN STATUTES AND UNDER THE DIRECTION OF THE CITY OF MADISON, I HAVE SURVEYED AND MAPPED TRANSPORTATION PROJECT PLAT 5992-08-07-4.01 AND THAT SUCH PLAT CORRECTLY REPRESENTS ALL EXTERIOR BOUNDARIES OF THE SURVEYED LAND.  
SIGNATURE \_\_\_\_\_ DATE \_\_\_\_\_  
PRINTED NAME \_\_\_\_\_  
REGISTRATION NUMBER \_\_\_\_\_



APPROVED FOR CITY OF MADISON	RESERVED FOR REGISTER OF DEEDS PROJECT NUMBER 5992-08-07-4.01 SHEET 1 OF 2 AMENDMENT NO:
RELOCATION ORDER APPROVED BY THE COMMON COUNCIL	ACCEPTED FOR RECORDING AND FILING IN THE OFFICE OF THE REGISTER OF DEEDS IN DANE COUNTY, WISCONSIN AT ... M ON ... AS DOCUMENT # ... FILED IN VOL. ... OF TRANSPORTATION PROJECT PLATS PAGE ...
DATE: 7/19/11 CITY CLERK	
RELOCATION ORDER APPROVED BY THE PLANNING COMMISSION	
DATE: 7/11/11 EXECUTIVE SECRETARY	
RELOCATION ORDER APPROVED BY THE BOARD OF PUBLIC WORKS	
DATE: 7/06/11 EXECUTIVE SECRETARY	SIGNATURE OF REGISTER OF DEEDS