

# snacks

## savory bites

chips + salsa	4.00
hummus + veggies	6.00
soft pretzel	4.00
mozzarella sticks (6)	6.00
pizza sticks (4)	7.00
mini quiche (8)	7.00
boneless chicken wings (12)	9.00

## sweet bites

apple crescents with cinnamon + sugar (4)	5.00
chocolate chip cookie dough with sprinkles	4.00

(does not contain raw eggs)

# drinks

## buzzy

coffee	2.50   3.00
latte	4.00   4.75
mocha	4.25   5.00
cappuccino	4.25   5.00
chai latte	4.25   5.00

## boozy

mimosa orange   grapefruit	7.00
cider	4.00
lager	4.00
pale ale	4.00
cava	6.00   24.00
rosé	6.00   24.00
pinot grigio	6.00   24.00
sauvignon blanc	6.00   24.00
pinot noir	7.00   26.00
cabernet sauvignon	7.00   26.00
malbec	7.00   26.00

## fizzy

sparkling water	2.00
sparkling soda seasonal flavors	2.50

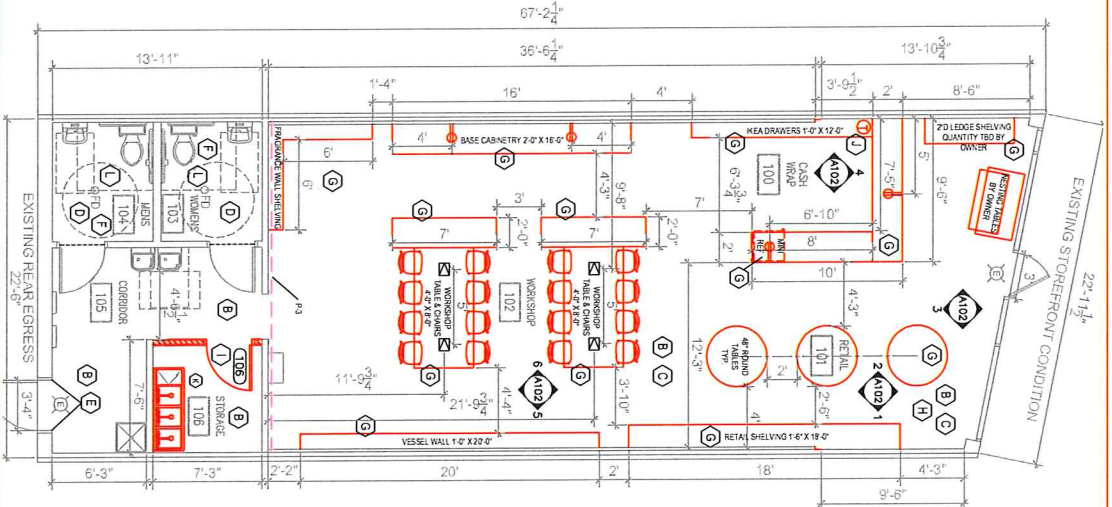

NEW FLOOR PLAN

**INTERIOR FINISH GENERAL NOTES**

1. REFER TO FINIS SCHEDULE FOR MATERIALS FOR ALL INTERIOR SURFACES.
2. DEVIATE FLOORING TRANSITIONS UNDER DOOR IN CLOSED POSITION (UNO).
3. REFER TO INTERIOR ELEVATIONS FOR MATERIAL & FINISHES PLACEMENT.

**FINISH PLAN LEGEND**

- NEW FILL HEIST WALL MATCH EXISTING WALLS
- FLOORING TRANSITION

**GENERAL FLOOR PLAN NOTES**

1. DIMENSIONS FOR NEW INTERIOR STUD WALLS ARE DIMENSIONED FROM THE INTERIOR SURFACE UNLESS NOTED OTHERWISE.
2. ALL INTERIOR WALLS TO BE 2x8" METAL STUDS WITH 9/8" GWB EACH SIDE FOR WALL SUPPORTED ITEMS.
3. CONTRACTOR SHALL PATCH EXISTING FLOOR/WALL/CEILING PREPARATIONS WHERE EXISTING WALLS AND/OR PARTITIONS HAVE BEEN REMOVED.
4. ALL ELECTRICAL WORK, LIGHTING & PATCH FLOORS SHALL BE INSTALLED BY ELECTRICAL CONTRACTOR. ALL LIGHTING THROUGHOUT BY OWNER. OFFICE.

**ELECTRICAL NOTES**

- NEW OUTLET - DROP DOWN FROM CEILING
- NEW DUPLEX RECEPTACLE

**GENERAL CONSTRUCTION NOTES**

1. WORK SHALL BE IN ACCORDANCE WITH LOCAL, STATE AND FEDERAL REGULATIONS, ORDINANCES, RULES AND REGULATIONS OF THE COUNTY, STATE AND FEDERAL GOVERNMENT. THE DRAWINGS ARE NOT TO BE SCALED FOR INFORMATION CONCERNING EXISTING CONDITIONS. VERIFY IN FIELD.
2. CONDITIONS IMMEDIATELY NOTIFY THE ARCHITECT OF ANY DISCREPANCIES, OMISSIONS, CONFLICTS, AND OTHER WORK BEING PERFORMED ON OR NEAR THE SITE.
3. AREAS OF THE BUILDING AT ALL TIMES OF FIXTURES AND EQUIPMENT SHALL BE PROTECTED BY OTHERS FROM TO PERFORMING WORK.
4. ALL PENETRATIONS IN WALL, REQUIRING BE PATCHED AND FINISHED TO MATCH EQUIVALENT TESTING AGENT MATERIALS AND METHODS.

**SHEET KEYNOTE LEGEND**

- INDICATE NEW GFI, ALUMINUM SINK & FOUNTAIN WITH SINK AND FOUNTAIN TO BE INSTALLED IN WORKSHOP.
- OWNER FINISHED CONTRACTOR INSTALLED (OFCI)
- NEW TOOL ET ACCESSORIES (TOE)
- NEW TOOL ET ACCESSORIES (TOE)
- OWNER FINISHED CONTRACTOR INSTALLED (OFCI)
- NEW TOOL ET ACCESSORIES (TOE)
- NEW TOOL ET ACCESSORIES (TOE)
- OWNER FINISHED CONTRACTOR INSTALLED (OFCI)
- NEW TOOL ET ACCESSORIES (TOE)
- NEW TOOL ET ACCESSORIES (TOE)
- OWNER FINISHED CONTRACTOR INSTALLED (OFCI)
- NEW TOOL ET ACCESSORIES (TOE)
- NEW TOOL ET ACCESSORIES (TOE)
- OWNER FINISHED CONTRACTOR INSTALLED (OFCI)
- NEW TOOL ET ACCESSORIES (TOE)

**FINISHES SCHEDULE**

- HW-1 HIRETE HARDWARE: INVISIBLE SHELF SUPPORT
- HW-2 RICHIELEU 6215 DUO CONNECTOR
- HW-3 BLUM-SECT CLOSING HINGE
- HW-4 AMEROCK 99MM BRUSHED NICKEL PULL FITTINGS
- ME-1 PANOLAM-WHITE MELAMINE
- R-1 FIB D'ORNI - TO BE APPLIED TO EXISTING NEW WALLS AND EXPOSED ROOF DECK THROUGHOUT (UNO). PRODUCT: SHERRIN WILLIAMS SW617 ZELLES ESSER FLOOR FINISH
- TRM & ML WORKER: SEMI-GLOSS FINISH
- CEILING: FLAT FINISH
- AGENT PAINT - TO BE APPLIED TO EXISTING WALL NOTED ON PLAN
- PRODUCT: SHERRIN WILLIAMS SW617 ZELLES ESSER FLOOR FINISH
- FR-1 FRANKS-9624 WHITE
- SI-1 OAKS-1000-111 FINE WHITE
- WD-1 NO WOODS: PRE-FINISHED DASH
- WB-1 VANT WALL BASE TO BE APPLIED TO COOL. COOL. TB BY OWNER

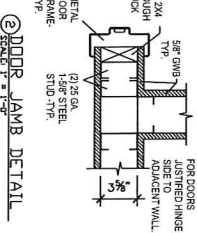

Tri-North Builders holds all rights including the copyright of this document. As well as the concepts and designs incorporated herein as an instrument of service. All plans and illustrations contained in this publication are the exclusive property of Tri-North Builders and reproduction in whole or in part is strictly prohibited by law. All plans are protected by Federal Copyright Laws. Any use of the information contained herein beyond the one-time use authorized by a purchase of prints, or any duplication, publication, sale or distribution of any part of these plans without the prior written consent of Tri-North Builders represents a violation of Federal Laws subject to penalties.





**CANDLE**

Item	Price
ECO	
White Whiskey	3.50
Signature Whiskey	3.50
White Rum	2.50
White Vodka	2.50
HYBRID	
White Whiskey	3.50
Signature Whiskey	3.50
White Rum	2.50
White Vodka	2.50
WEBER	
White Whiskey	3.50
Signature Whiskey	3.50
White Rum	2.50
White Vodka	2.50



