

SCHEDULE OF LANDS & INTERESTS REQUIRED

OWNER'S NAMES ARE SHOWN FOR REFERENCE PURPOSES ONLY, AND ARE SUBJECT TO CHANGE PRIOR TO TRANSFER OF LAND AND INTERESTS TO DOT.

PARCEL NUMBER	OWNER(S)	INTEREST REQUIRED	NEW	R/W ACRES OR S.F. REQUIRED EXISTING	TOTAL	P.L.E., T.L.E. ACRES OR S.F.
7	PAUL W. & KATHRYN ANN MEISTER	FEE & T.L.E.	L26	---	L26	648 S.F. (T.L.E.)
10	CITY OF MADISON	P.L.E. & T.L.E.	---	---	---	0.26 (P.L.E.) 455 S.F. (T.L.E.)
81	AT&T	RELEASE OF RIGHTS	---	---	---	---

ALL AREAS SHOWN IN ACRES UNLESS OTHERWISE NOTED

TRANSPORTATION PROJECT PLAT NO: 1066-02-21 - 4.03 AMENDMENT NO: 1

ADDS PARCEL 10 & REMOVES PARCEL 8 OF TRANSPORTATION PROJECT PLAT 1066-02-21- 4.03 RECORDED AS DOCUMENT NO: 4410529 IN VOL. 59-049A OF PLATS, PAGE 237

THAT PART OF OUTLOT 15, SECOND ADDITION TO THE MEADOWLANDS, AND THE NW 1/4- NE 1/4, THE NE 1/4- NE 1/4, AND THE SW 1/4- NE 1/4, SECTION 1, T 7 N, R 10 E, TOWN OF BLOOMING GROVE AND THE CITY OF MADISON, DANE COUNTY, WISCONSIN.

RELOCATION ORDER I.H. 94, MADISON - MILWAUKEE ROAD (BADGER INTERCHANGE - CTH N)

TO PROPERLY ESTABLISH, LAY OUT, WIDEN, ENLARGE, EXTEND, CONSTRUCT, RECONSTRUCT, IMPROVE, OR MAINTAIN A PORTION OF THE HIGHWAY DESIGNATED ABOVE, THE STATE OF WISCONSIN DEPARTMENT OF TRANSPORTATION DEEMS IT NECESSARY TO RELOCATE OR CHANGE SAID HIGHWAY AND ACQUIRE CERTAIN LANDS AND INTERESTS OR RIGHTS IN LANDS FOR THE ABOVE PROJECT.

TO EFFECT THIS CHANGE, PURSUANT TO AUTHORITY GRANTED UNDER SECTION 84.02 (3) AND 84.09, WISCONSIN STATUTES, THE DEPARTMENT OF TRANSPORTATION HEREBY ORDERS THAT:  
1. THAT PORTION OF SAID HIGHWAY AS SHOWN ON THIS PLAT IS LAID OUT AND ESTABLISHED TO THE LINES AND WIDTHS AS SO SHOWN FOR THE ABOVE PROJECT.  
2. THE LANDS OR INTERESTS OR RIGHTS IN LANDS AS SHOWN ON THIS PLAT ARE REQUIRED BY THE DEPARTMENT FOR THE ABOVE PROJECT AND SHALL BE ACQUIRED IN THE NAME OF THE STATE OF WISCONSIN, PURSUANT TO THE PROVISIONS OF SECTION 84.09 (1) OR (2), WISCONSIN STATUTES.

4

4

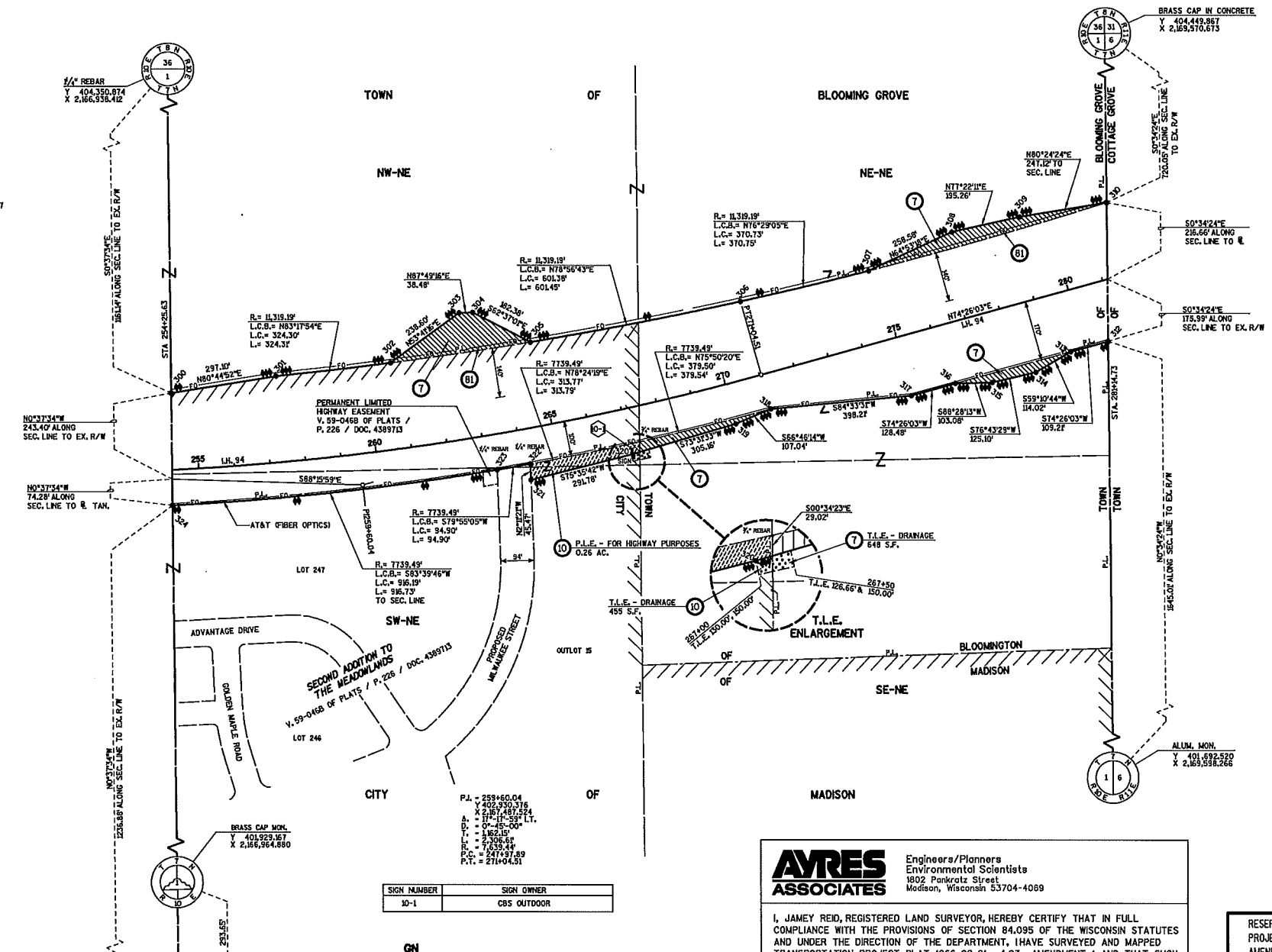

**NOTES:**  
COORDINATES AND BEARINGS SHOWN ON THIS PLAT ARE REFERENCED TO THE WISCONSIN STATE PLANE COORDINATE SYSTEM, SOUTH ZONE, NAD83/91 ADJUSTMENT. ALL PLAT DISTANCES ARE GROUND LENGTH AND MAY BE CONVERTED TO GRID LENGTH BY MULTIPLYING THE DISTANCE BY THE GRID FACTOR - 0.999915.  
EXISTING HIGHWAY RIGHT-OF-WAY SHOWN HEREIN IS BASED ON THE FOLLOWING POINTS OF REFERENCE:  
EXISTING HIGHWAY RIGHT-OF-WAY FOR I.H. 94 ESTABLISHED FROM PREVIOUS PROJECT 194-31(7)239.  
EXISTING ACCESS CONTROL ALONG I.H. 94 ESTABLISHED FROM PREVIOUS PROJECT 194-31(7)239.  
REFER TO THE TITLE SHEET, RECORDED AS SHEET 2 OF 2 IN VOLUME 59-045B OF PLATS, PGS. 222-223, AS DOCUMENT NO. 4387339 FOR ADDITIONAL INFORMATION.

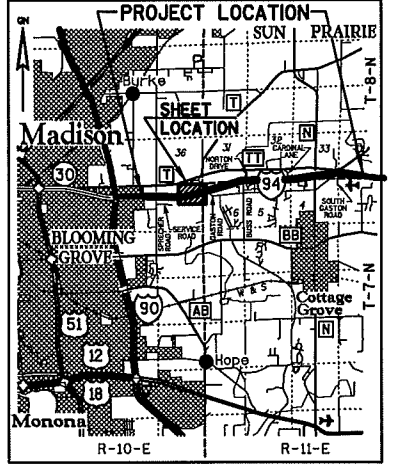

**Station & Offset Table**

Point Number	Station	Offset
300	254+34.81	217.42'
301	257+39.98	243.65'
302	260+75.00	244.29'
303	262+95.00	355.00'
304	263+35.00	350.00'
305	264+85.00	238.37'
306	271+04.51	215.38'
307	274+75.00	202.12'
308	277+30.00	245.00'
309	279+25.00	235.00'
310	281+70.78	209.29'
312	280+69.21	170.00'
313	279+60.00	170.00'
314	278+50.00	200.00'
315	277+25.00	195.00'
316	276+25.00	170.00'
317	274+96.52	170.00'
318	271+04.51	100.00'
319	270+00.00	115.00'
320	267+00.00	130.00'
321	264+13.75	145.00'
322	264+20.14	100.00'
323	263+26.47	100.00'
324	254+21.58	100.00'

**AYRES ASSOCIATES** Engineers/Planners  
Environmental Scientists  
1802 Parkside Street  
Madison, Wisconsin 53704-4089

I, JAMEY REID, REGISTERED LAND SURVEYOR, HEREBY CERTIFY THAT IN FULL COMPLIANCE WITH THE PROVISIONS OF SECTION 84.095 OF THE WISCONSIN STATUTES AND UNDER THE DIRECTION OF THE DEPARTMENT, I HAVE SURVEYED AND MAPPED TRANSPORTATION PROJECT PLAT 1066-02-21- 4.03 AMENDMENT 1 AND THAT SUCH PLAT CORRECTLY REPRESENTS ALL EXTERIOR BOUNDARIES OF THE SURVEYED LAND.

(SIGNATURE) \_\_\_\_\_ DATE: \_\_\_\_\_  
(PRINTED NAME) JAMEY L. REID  
(REGISTRATION NUMBER) 5-2559

THIS PLAT IS APPROVED FOR THE WISCONSIN DEPARTMENT OF TRANSPORTATION.

(SIGNATURE) \_\_\_\_\_ DATE: \_\_\_\_\_  
(PRINTED NAME) \_\_\_\_\_

RESERVED FOR REGISTER OF DEEDS  
PROJECT NUMBER 1066-02-21 - 4.03  
AMENDMENT NO: 1

ACCEPTED FOR RECORDING AND FILING IN THE OFFICE OF THE REGISTER OF DEEDS IN \_\_\_\_\_ COUNTY, WISCONSIN AT \_\_\_\_\_ M ON \_\_\_\_\_ AS DOCUMENT # \_\_\_\_\_ AND FILED IN \_\_\_\_\_

SIGNATURE OF REGISTER OF DEEDS \_\_\_\_\_