

DANE COUNTY CERTIFIED SURVEY MAP NO. _____

BEING A DIVISION OF LOT 1, CERTIFIED SURVEY MAP NO. 4222 LOCATED IN GOVERNMENT LOT 2 (BEING THE NW 1/4 OF THE NE 1/4) OF SECTION 35, T8N, R9E, CITY OF MADISON, DANE COUNTY, WISCONSIN,



PREPARED FOR:
 JOHN YOUNG
 7279 DODGE ROAD
 ARENA, WI 53503
 (608) 577-1444

PREPARED BY:
 BADGER SURVEYING & MAPPING SERVICE, LLC
 2702 INTERNATIONAL LANE, SUITE 114
 MADISON, WI 53704
 (608) 244-210

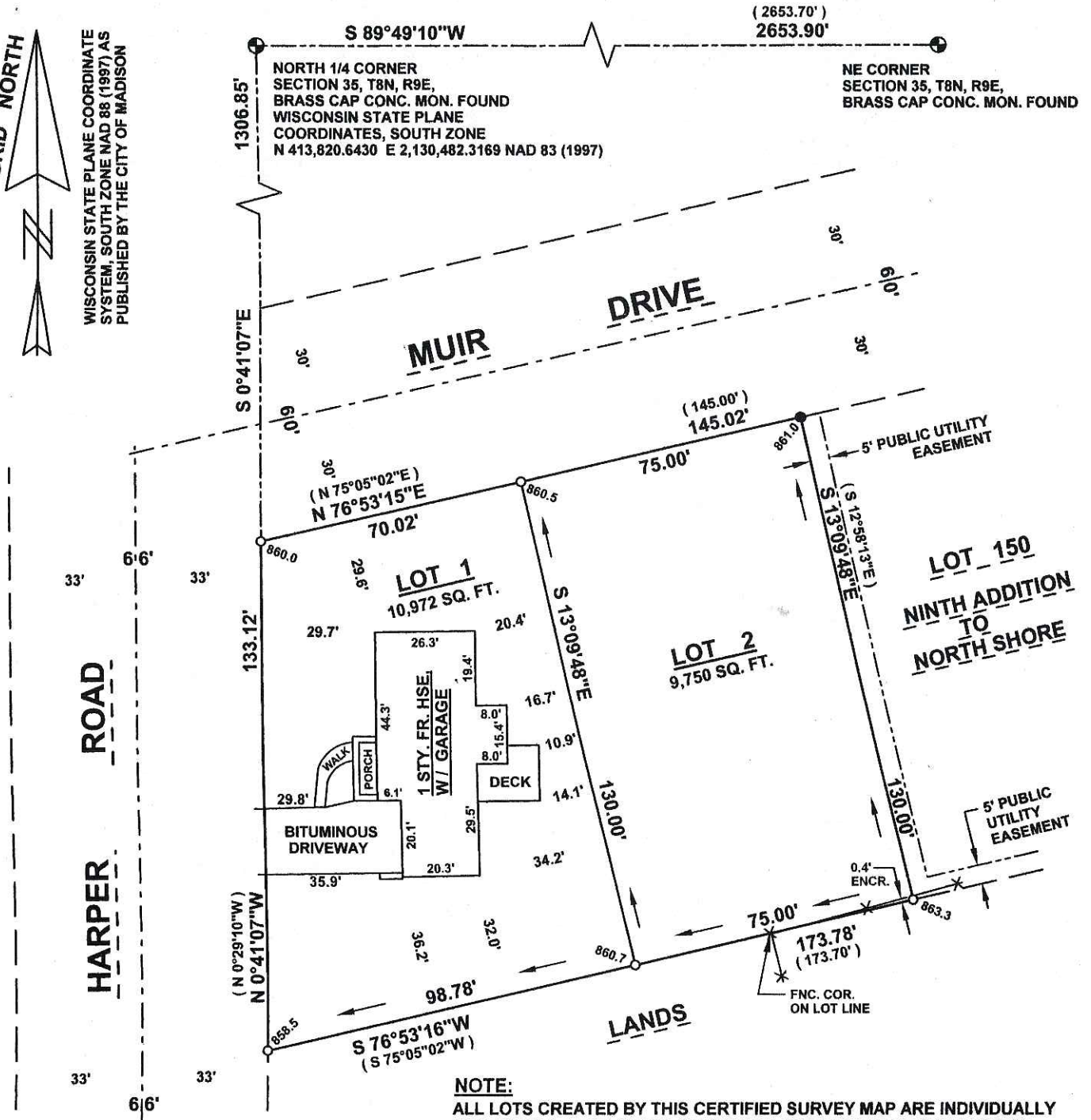

LEGEND:

- 1" IRON PIPE FOUND
- 3/4" X 24" SOLID ROUND IRON STAKE SET, 1.50 LBS. / FT.
- 860.0 ELEV. SHOWN FOR PROP. CORNERS AT GRND. LEVEL (U.S.G.S. DATUM)
- () REC'D. AS
- X—X FENCE
- DIRECTION OF SURFACE DRAINAGE (SEE NOTE)

NOTE:

ALL LOTS CREATED BY THIS CERTIFIED SURVEY MAP ARE INDIVIDUALLY RESPONSIBLE FOR COMPLIANCE WITH CHAPTER 37 OF THE MADISON GENERAL ORDINANCES IN REGARD TO STORM WATER DETENTION AT THE TIME THEY DEVELOP.

