



Location
4222 Yuma Drive

Project Name
Hoffner Accessory Dwelling Unit

Applicant
Jonny & Michelle Hoffner / Mike Oxley

Existing Use
Single-family residence

Proposed Use
Construct detached accessory building exceeding 576 sq. ft. with accessory dwelling unit

Public Hearing Date
Plan Commission
October 5 2020

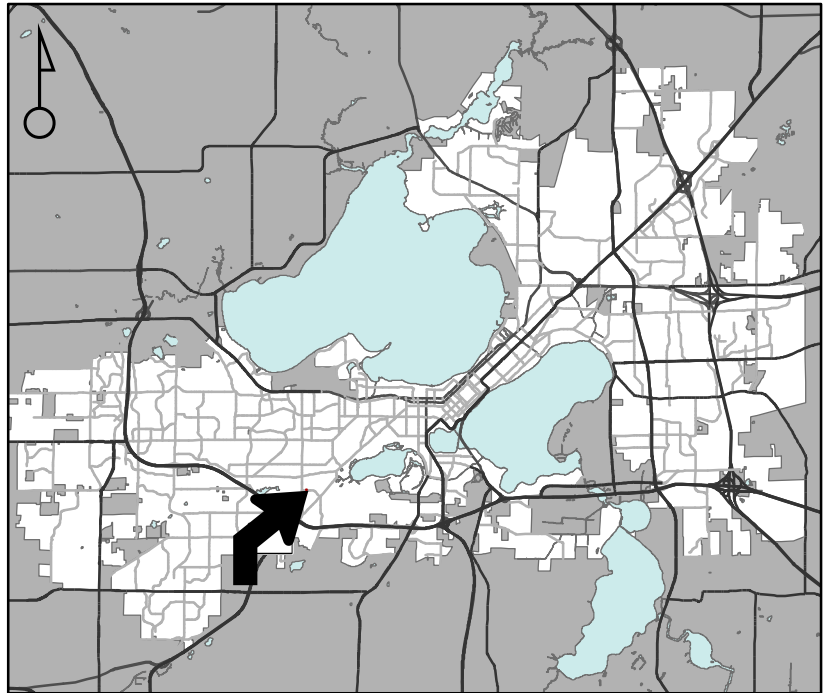

For Questions Contact: Colin Punt at: 243-0455 or cpunt@cityofmadison.com or City Planning at 266-4635

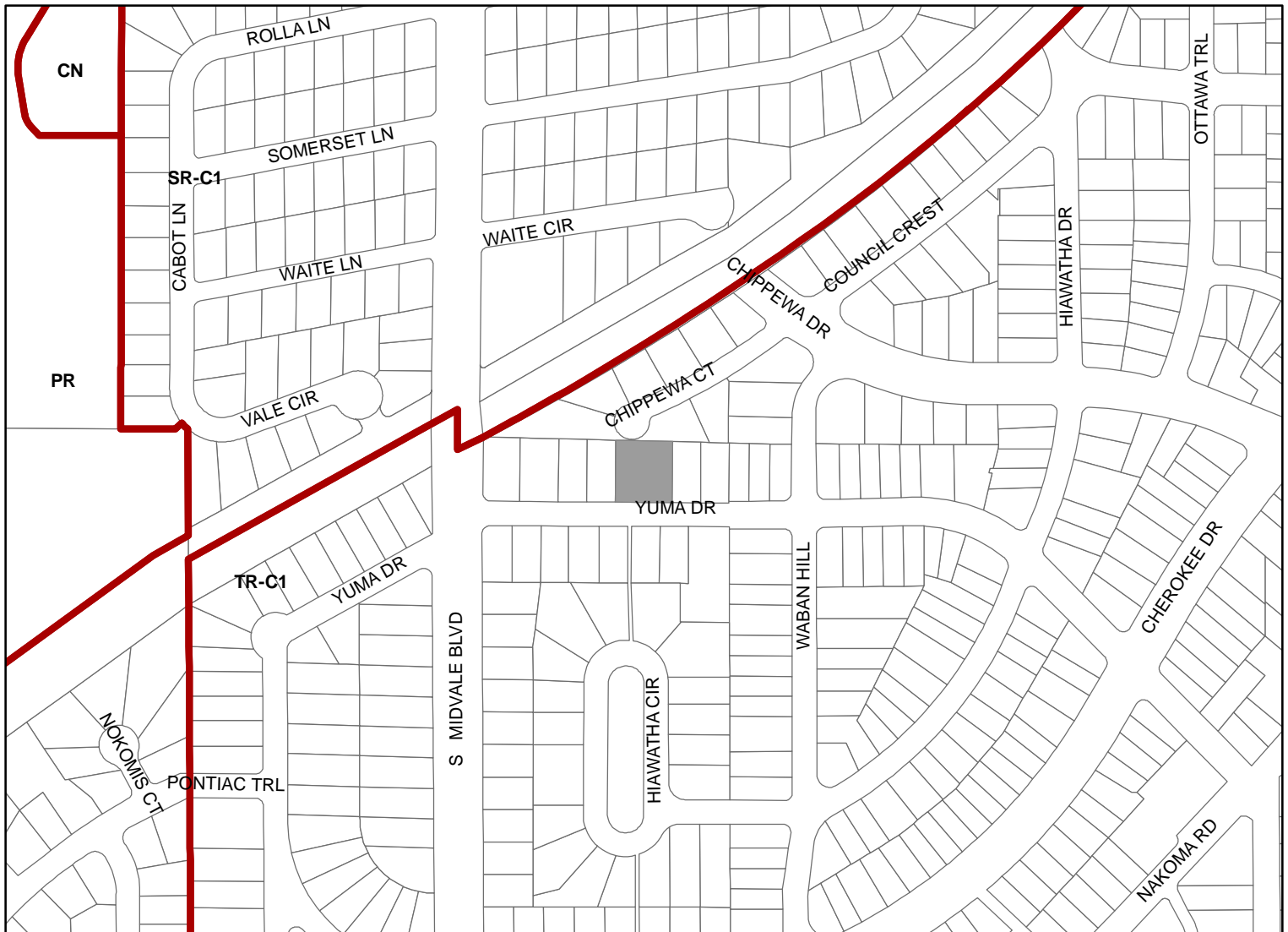

Scale : 1" = 400'

City of Madison, Planning Division : PPE : Date : 24 Sept 2020

