

**Date:** 12/18/2007  
**Time:** 1:06:58 PM  
**Scale:** 1 in = 100 Ft

**Disclaimer:** The City makes no representation about the accuracy of these records and shall not be liable for any damages resulting from their use.  
*Field View*

CITY ENGINEER

Date: 12/18/2007

Time: 1:07:49 PM

Scale: 1 in = 38.7 Ft

Disclaimer: The City makes no representation about the accuracy of these records and shall not be liable for any damages resulting from their use.  
Field View

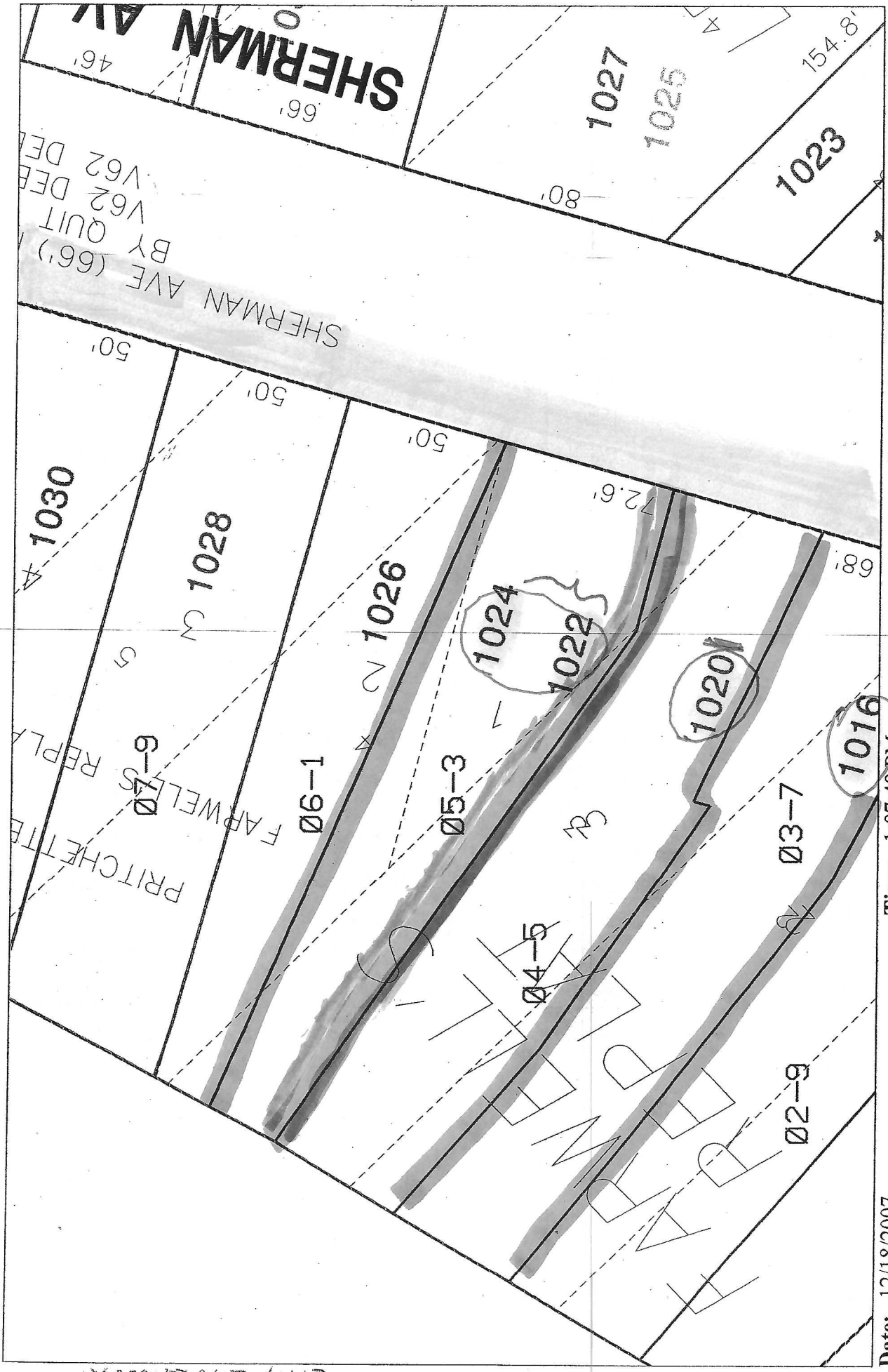

NEARBY

NOTES: 1. OFFSET DISTANCES AND BUILDING FOOTPRINTS  
GROUND LEVEL AND TO THE OUTSIDE FINISHED  
2. THIS MAP IS NOT A FORMAL BOUNDARY SURVEY  
DEEDS, MAPS, PLATS AND SURVEY MONUMENTS

SHERMAN AV

SOUTHEASTERLY MOST CORNER  
NORTHEASTERLY MOST CORNER  
PRITCHETTE PLAT OF MADISC

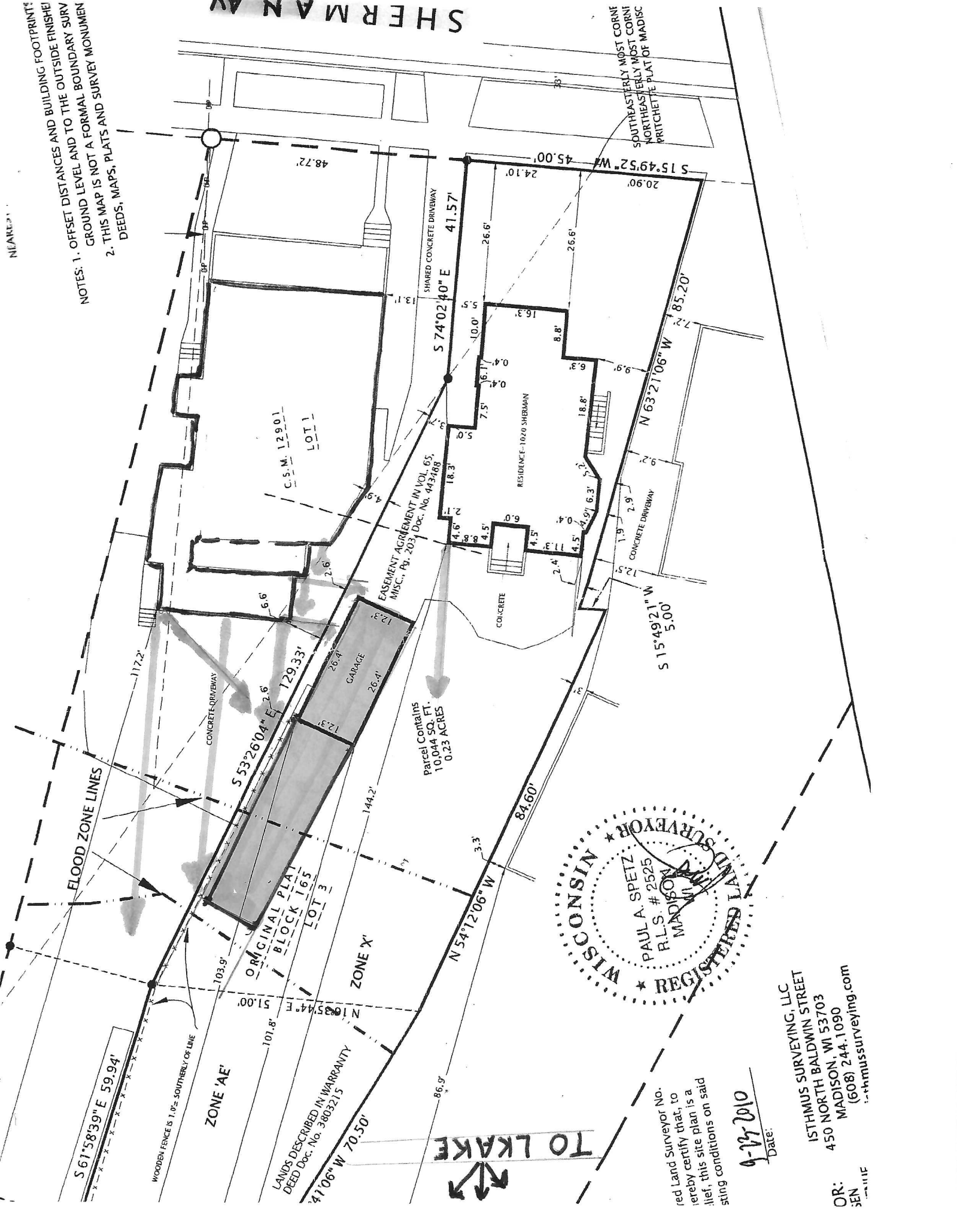

TO LAKE



Red Land Surveyor No.  
I hereby certify that, to  
the best of my knowledge  
and belief, this site plan is a  
true and correct representation  
of the conditions on said  
site.

9-29-2010  
Date:

ISTHMUS SURVEYING, LLC  
450 NORTH BALDWIN STREET  
MADISON, WI 53703  
(608) 244.1090  
isthmussurveying.com

OR:  
SEN

NEAKT.21

NOTES: 1. OFFSET DISTANCES AND BUILDING FOOTPRINT:  
GROUND LEVEL AND TO THE OUTSIDE FINISHE  
2. THIS MAP IS NOT A FORMAL BOUNDARY SURV  
DEEDS, MAPS, PLATS AND SURVEY MONUMEN

SHERMAN

SOUTHEASTERLY MOST CORN  
NORTHEASTERLY MOST CORN  
PRITCHETTE PLAT OF MADISC

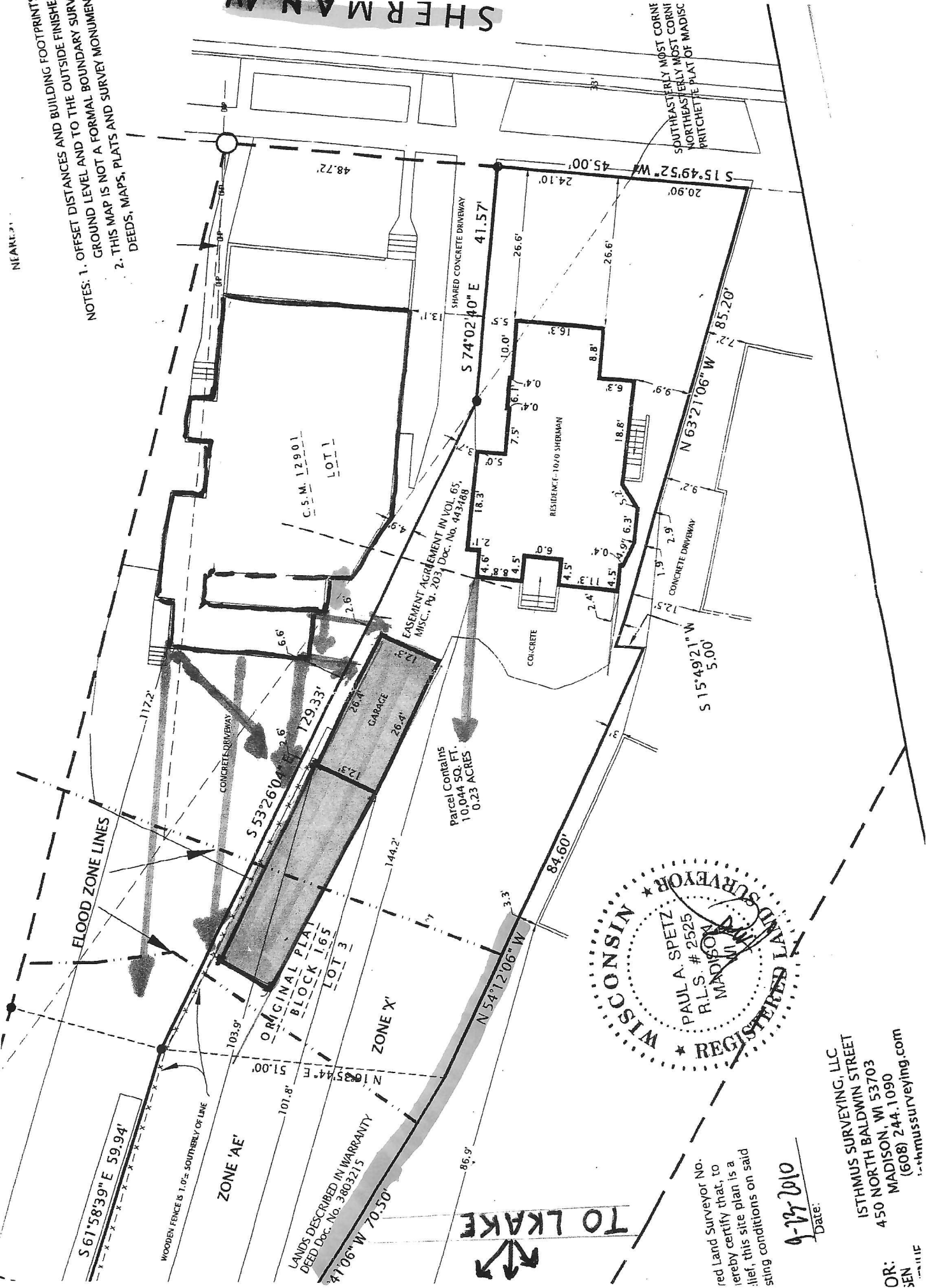

Parcel Contains  
10,044 SQ. FT.  
0.23 ACRES



TO LAKE

red Land Surveyor No.  
I hereby certify that, to  
the best of my knowledge  
and belief, this site plan is a  
true and correct plat of the  
land described hereon, and  
that I am duly qualified to  
perform the services herein  
stating conditions on said

6-17-2010  
Date:

ISTHMUS SURVEYING, LLC  
450 NORTH BALDWIN STREET  
MADISON, WI 53703  
(608) 244.1090  
isthmussurveying.com

OR:  
SEN