

# EXHIBIT "A1

PART OF THE DEDICATED PARKWAY BETWEEN LOT'S 2 AND 4,  
 CERTIFIED SURVEY MAP NUMBER 7984. PART OF THE NW 1/4  
 OF THE SW 1/4, SECTION 22, TOWNSHIP 7 NORTH, RANGE 10 EAST,  
 CITY OF MADISON, DANE COUNTY, WISCONSIN

LINE TABLE

NUMBER	BEARING	DISTANCE	NUMBER	BEARING	DISTANCE
L 1	N 89°12'30" E	1320.59'	L 12	S 66°33'24" W	435.81'
L 2	S 0°48'19" W	351.05'	L 13	S 66°05'05" W	293.81'
L 3	S 66°33'24" W	429.39'	L 14	N 1°38'22" E	11.08'
L 4	S 66°05'05" W	289.07'	L 15	N 89°12'30" E	1290.59'
L 5	N 1°38'22" E	33.25'	L 16	N 1°38'22" E	27.54'
L 6	N 66°05'05" E	274.85'	L 17	N 66°05'05" E	282.17'
L 7	N 66°33'24" E	410.12'	L 18	N 23°26'36" W	10.00'
L 8	N 0°48'19" E	330.81'	L 19	N 66°33'24" E	368.50'
L 9	N 89°12'01" E	30.01'	L 20	N 0°48'19" E	307.21'
L 10	N 89°12'01" E	10.00'	L 21	N 89°12'01" E	35.01'
L 11	S 0°48'19" W	357.79'	L 22	S 0°45'24" W	2674.04'

WEST QUARTER CORNER  
 SECTION 22, T.7N., R.10E.

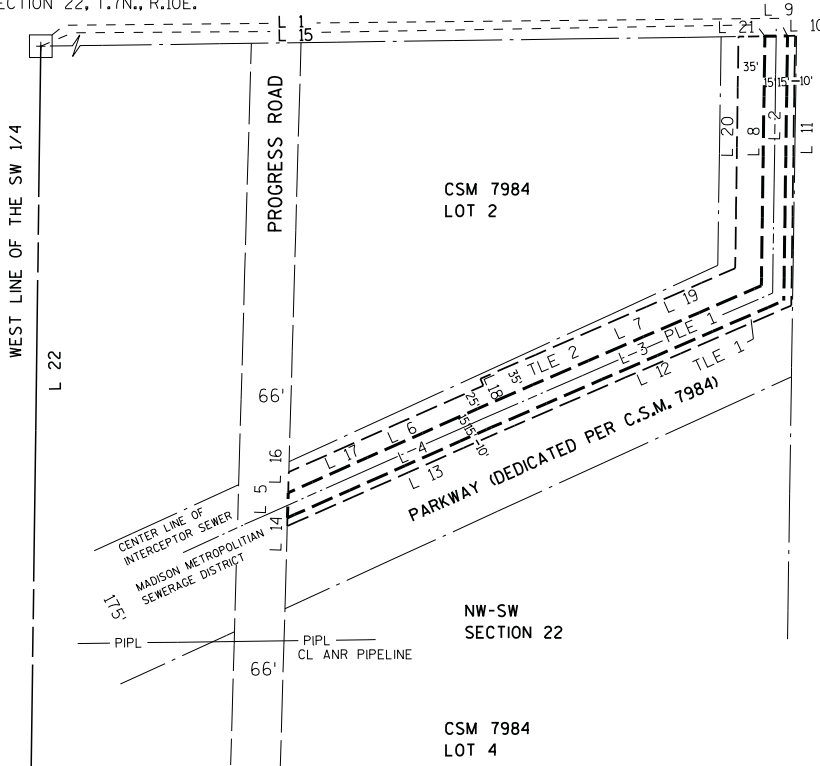

PLE= PERMANENT INTERCEPTOR SEWER EASEMENT  
 TLE= TEMPORARY CONSTRUCTION EASEMENT

SOUTHWEST CORNER  
 SECTION 22, T.7N., R.10E.

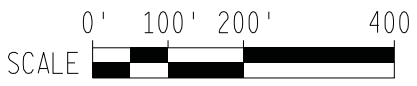
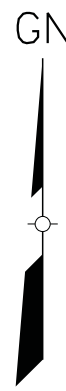

THIS INSTRUMENT WAS  
 DRAFTED BY AECOM  
 PROJECT NUMBER 60214925