



# CERTIFIED SURVEY MAP

WILLIAMSON SURVEYING AND ASSOCIATES, LLC

NDA T. PRIEVE & CHRIS W. ADAMS, REGISTERED LAND SURVEYORS  
104 A WEST MAIN STREET, WAUNAKEE, WISCONSIN, 53597 PHONE: 608-255-5705

Located in part of the NE 1/4 and NW 1/4 of the NW 1/4 in Section 30, T8N, R10E,  
in the City of Madison, Dane County, Wisconsin. Including all of  
Lots 1 and 2, C.S.M. No. 4928.

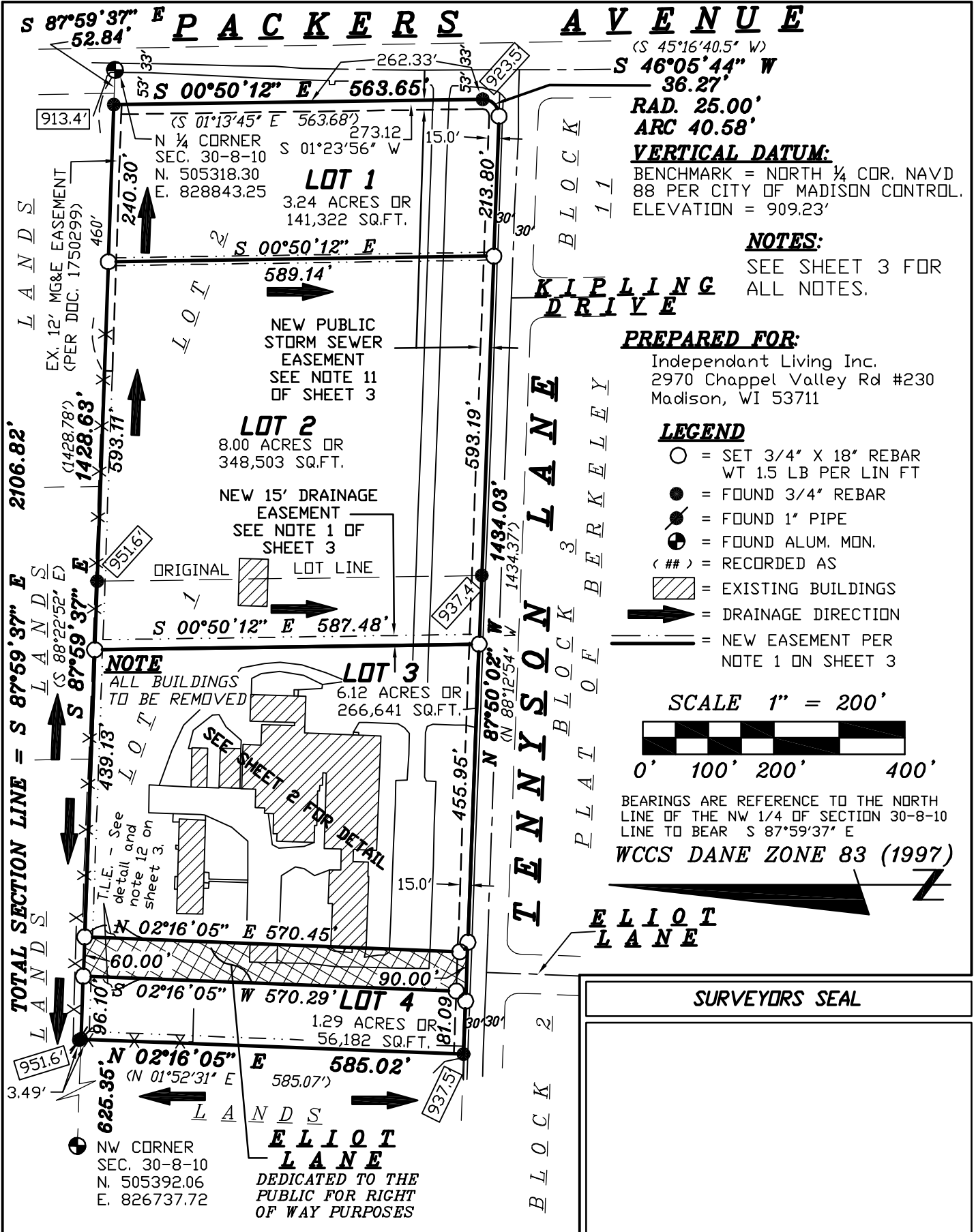

(S 45°16'40.5\" W)  
S 46°05'44\" W  
36.27'

RAD. 25.00'  
ARC 40.58'

**VERTICAL DATUM:**  
BENCHMARK = NORTH 1/4 COR. NAVD  
88 PER CITY OF MADISON CONTROL.  
ELEVATION = 909.23'

**NOTES:**  
SEE SHEET 3 FOR  
ALL NOTES.

**PREPARED FOR:**  
Independant Living Inc.  
2970 Chappel Valley Rd #230  
Madison, WI 53711

### LEGEND

- = SET 3/4\" X 18\" REBAR  
WT 1.5 LB PER LIN FT
- = FOUND 3/4\" REBAR
- ⊙ = FOUND 1\" PIPE
- ⊕ = FOUND ALUM. MON.
- <##> = RECORDED AS
- ▨ = EXISTING BUILDINGS
- ➔ = DRAINAGE DIRECTION
- = NEW EASEMENT PER  
NOTE 1 ON SHEET 3

SCALE 1\" = 200'

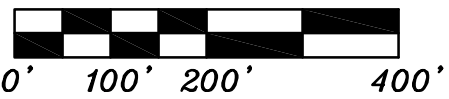

BEARINGS ARE REFERENCE TO THE NORTH  
LINE OF THE NW 1/4 OF SECTION 30-8-10  
LINE TO BEAR S 87°59'37\" E

WCCS DANE ZONE 83 (1997)



ELIOT  
LANE

SURVEYORS SEAL

DOCUMENT NO. \_\_\_\_\_

CERTIFIED SURVEY MAP NO. \_\_\_\_\_