

# EXHIBIT S3-4

LOCATED IN PART OF THE NE 1/4 OF THE NE 1/4  
SECTION 32, TOWNSHIP 7 NORTH, RANGE 8 EAST  
TOWN OF MIDDLETON, DANE COUNTY, WISCONSIN

N 1/4 CORNER  
SECTION 32, T. 7 N., R. 8 E.

NORTHEAST CORNER  
SECTION 32, T. 7 N., R. 8 E.

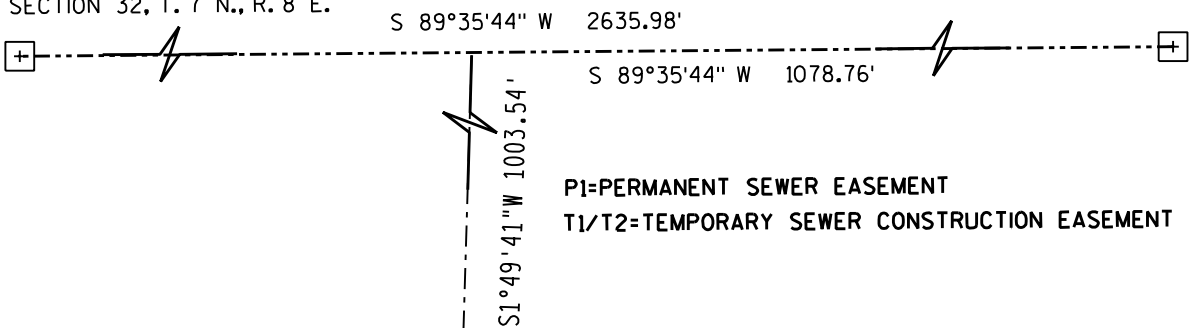

P1=PERMANENT SEWER EASEMENT  
T1/T2=TEMPORARY SEWER CONSTRUCTION EASEMENT

### LINE TABLE

No.	Direction	Distance
L1	S 89°38'46" W	10.13'
L2	N 89°35'44" E	20.02'
L3	S 89°38'46" W	10.13'
L4	N 89°35'44" E	20.02'
L5	S 89°38'46" W	20.27'
L6	S 89°38'46" W	20.27'
L7	N 89°35'44" E	20.02'

LAND BY OWNER

PARCEL B  
MAP NO. 96-0437

LAND BY OWNER

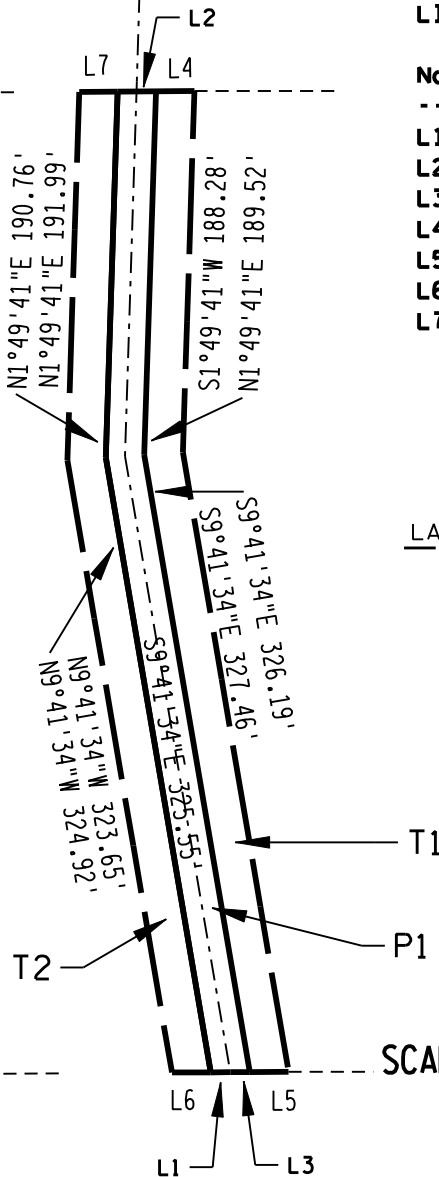

THIS INSTRUMENT WAS  
DRAFTED BY EARTH TECH  
EARTH TECH, INC.  
MADISON, WI.

EARTH TECH PROJECT NO. 84025

SHEET OF

OWNER:  
DAN LEE AND MARLENE JOY LAFLEUR  
3440 MEADOW ROAD  
VERONA, WI. 53593