City of Madison Dog Parks and On Leash Areas

Only City of Madison on leash dog areas are mapped. Public lands owned by the State of Wisconsin, Dane County, City of Middleton, and City of Fitchburg provide varying opportunities for on leash dog walking.

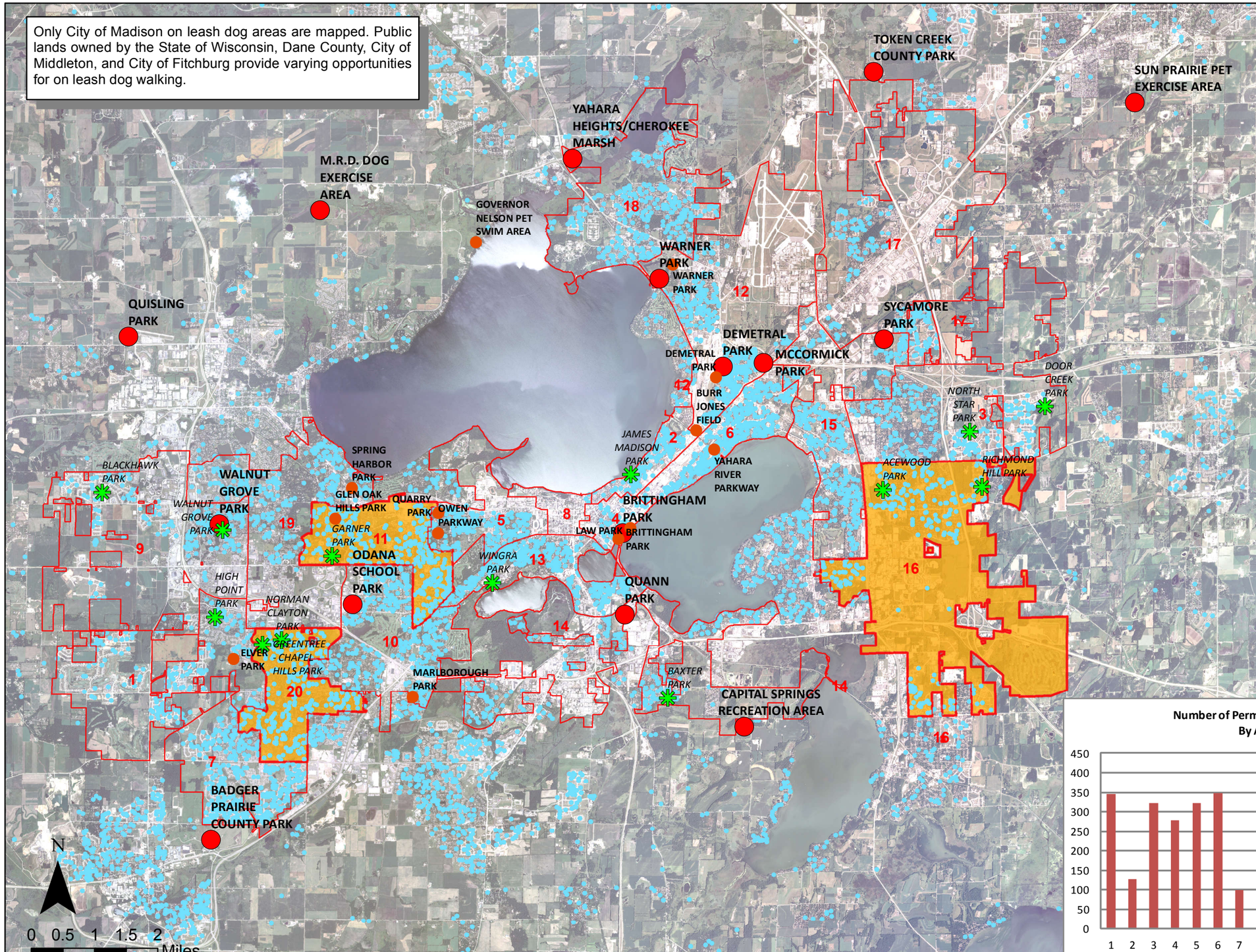

LEGEND

Dog Parks

- Off Leash
- On Leash
- Pilot On Leash

Permit Holders

- Dog Park Permit Holders (Permits obtained from City and County)

Aldermanic Boundaries

- Aldermanic Boundaries
- 11, 16, 20 — Aldermanic Districts with over 350 permit holders with greater than 1 mile distance to dog park

The following locations have been anecdotally identified as areas for unofficial dog walking areas:

- Research Park located near Research Park Blvd
- Southwest Bike Path south of Forest Hill Cemetary
- Edgewood Drive

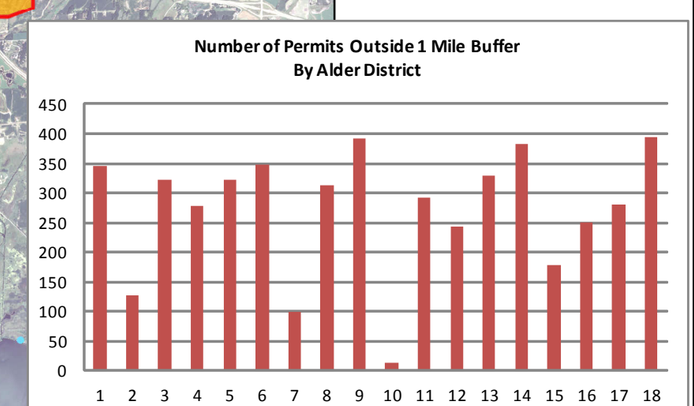

Document Path: M:\Maps\Parks GIS\Inventory\Dog Parks\Permit Analysis\Dog Park Permit Analysis Without Circles.mxd

Date: 9/1/2015