

CONVENTIONAL SIGNS AND ABBREVIATIONS

STATE LINE	---	SECTION CORNER		FOUNDATION OR RUIN BUILDING	
COUNTY LINE	---	NOTATION FOR COMBUSTIBLE FLUIDS		CEMETERY	
TOWNSHIP AND RANGE LINES	---	BRIDGE		R/W MONUMENT NON-MONUMENTED	
SECTION LINE	---	STREAM OR RIVER		R/W POINT	
QUARTER LINE	---	LAKE		IRON PIN	
SIXTEENTH LINE	---	CULVERT (BOX, PIPE OR CATTLE PASS)		VALVE	
NEW REFERENCE LINE	---	RAIL LINE		WINDMILL	
NEW R/W LINE	---	SIGN		SILO, MANHOLE, VENT, SEPTIC VENT, WELL, ETC.	
EXISTING R/W LINE	---	POWER POLE TELEPHONE POLE		GAS PUMPS	
PROPERTY LINE	---	NO ACCESS (BY ACQUISITION)		BUSHES	
CORPORATE LIMITS	---	NO ACCESS (BY STATUTORY AUTHORITY)		TREES (DECIDUOUS)	
LOT, TIE AND OTHER MINOR LINES	---	NO ACCESS (BY PREVIOUS PROJECT)		TREES (CONIFEROUS)	
SLOPE INTERCEPTS	---	ENCROACHING SIGN		WOODS	
UNDERGROUND FACILITY (GAS, TELEPHONE, ELECTRIC, ETC.)	---				
FENCE	---				
TEMPORARY INTEREST	---				
HIGHWAY EASEMENT	---				
BEAM GUARD TRANSMISSION STRUCTURE AND LINE	---				
PEDESTAL	---				
PERMANENT LIMITED EASEMENT	---				

BARN	B
BUILDING	BLDG.
CERTIFIED SURVEY MAP DOCUMENT	C.S.M. DOC.
GARAGE	G
HOUSE	H
KILOVOLT NUMBER	Kv NO.
PAGE	PG.
POINT OF BEGINNING	P.O.B.
PROPERTY LINE	P.L.
SHED	S
STATION	STA.
TANGENT	TAN.
TYPICAL	TYP.
VOLUME	VOL.
TEMPORARY INTEREST	TI
HIGHWAY EASEMENT	HE

NOTES

DIMENSIONING FOR THE NEW R/W IS MEASURED ALONG AND PERPENDICULAR TO THE NEW REFERENCE LINES.

EXISTING HIGHWAY RIGHT OF WAY SHOWN HEREIN IS BASED ON THE FOLLOWING POINTS OF REFERENCE AS SPECIFIED ON EACH PLAT DETAIL SHEET : SEE EACH DETAIL SHEET.

COORDINATES AND BEARINGS ON THIS PLAT ARE ORIENTED TO THE WISCONSIN COUNTY COORDINATE SYSTEM, DANE COUNTY, NAD 83 (1991) ADJUSTMENT. THE COORDINATES SHOWN ARE GRID COORDINATES AND ARE TO BE USED AS GRID OR GROUND VALUES ON THIS PLAT.

RIGHT OF WAY MONUMENTS ARE 3/4" REBAR WITH CAPS AND ARE PLACED PRIOR TO OR AT THE TIME OF LAND TITLE TRANSFER.

RIGHT OF WAY BOUNDARIES ARE DEFINED WITH COURSES OF THE PERIMETER OF THE HIGHWAY LANDS REFERENCED TO THE U.S. PUBLIC LAND SURVEY OR OTHER "SURVEYS OF PUBLIC RECORDS".

BEGIN RELOCATION ORDER

STA. 285+20

263.64' EAST AND 640.58' SOUTH OF THE SOUTHWEST CORNER OF SECTION 6, T7N, R10E

END RELOCATION ORDER

STA. 303+30

789.68' WEST AND 668.17' NORTH OF THE SOUTH QUARTER CORNER OF SECTION 6, T7N, R10E

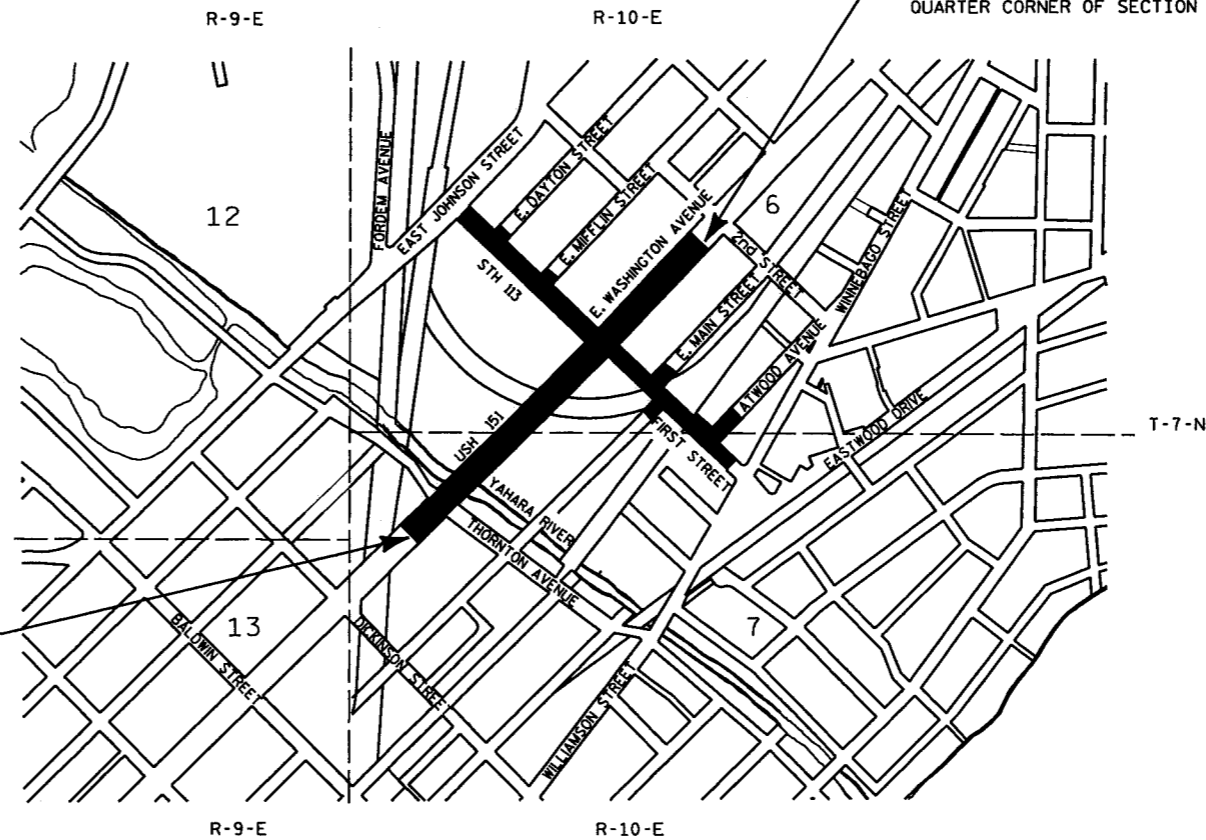

GN



KL Engineering

Transportation • Municipal • Environmental • Survey/GIS



APRIL 14, 2005 *[Signature]*
(Date) (Signature)

APPROVED FOR
CITY OF MADISON

RELOCATION ORDER APPROVED BY THE
COMMON COUNCIL

DATE: _____
CITY CLERK

RELOCATION ORDER APPROVED BY THE
PLAN COMMISSION

DATE: _____
EXECUTIVE SECRETARY

RELOCATION ORDER APPROVED BY THE
BOARD OF PUBLIC WORKS

DATE: _____
EXECUTIVE SECRETARY

ORIGINAL PLAT MANAGED BY X.X.X. - DISTRICT 1 - DESIGN

LAYOUT SCALE

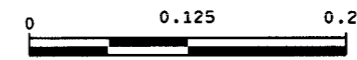

MILES

TOTAL NET LENGTH OF CENTERLINE = 0.343 MI.



STATE OF WISCONSIN
DEPARTMENT OF TRANSPORTATION

APPROVED:

DATE: _____
P.D.S. SUPERVISOR

REVISION DATE: SEPT. 8, 2004
MARCH 3, 2005 (INC)
APRIL 14, 2005 (INC)

PLAT OF RIGHT OF WAY REQUIRED FOR
EAST WASHINGTON AVENUE - CITY OF MADISON
(THORNTON AVE. - SECOND ST.)

HIGHWAY: USH 151
COUNTY: DANE

R/W PROJECT NUMBER: 5992-05-59
CONSTRUCTION PROJECT NUMBER: 5992-05-61

SHEET NUMBER: 4.1
TOTAL SHEETS: 8
E

SCHEDULE OF LANDS & INTERESTS REQUIRED

AREAS SHOWN IN THE TOTAL ACRES COLUMN MAY BE APPROXIMATE AND ARE DERIVED FROM TAX ROLLS OR OTHER AVAILABLE SOURCES AND MAY NOT INCLUDE LANDS OF THE OWNER WHICH ARE NOT CONTIGUOUS TO THE AREA TO BE ACQUIRED.

PARCEL NUMBER	SHEET NUMBER	OWNER(S)	INTEREST REQUIRED	TOTAL S.F.	R/W S.F. REQUIRED			TOTAL S.F.REM.	TI S.F.	HE S.F.	PLE S.F.
					NEW	EXISTING	TOTAL				
1	4.04	CHANDLER PROPERTIES, LLC	FEE, TI	12,708	38	---	38	12,670	685	---	---
2	4.04	ALBIN H. & BEVERLY J. WALLER TRUST	FEE	9,626	9,626	---	9,626	0	---	---	---
3	4.04	YAHARA SQUARE ASSOCIATES	TI	95,428	---	---	---	95,428	1,320	---	---
4	4.04	1451 EAST WASHINGTON, LLC	TI	20,992	---	---	---	20,992	10,125	---	---
5	4.04	MARQUELL REAL ESTATE, LLC	FEE, TI	14,836	2,301	---	2,301	12,535	407	---	---
6	4.04 & 4.05	CITY OF MADISON	FEE	INDETERMINATE	1,134	---	1,134	INDETERMINATE	---	---	---
7	4.04 & 4.05	MARLING LUMBER COMPANY	FEE, TI	166,176	89	---	89	166,087	945	---	---
8	4.05	AUTOMOTIVE REPAIR & ASSOCIATES, INC.	TI	22,040	---	---	---	22,040	927	---	---
9	4.05 & 4.07	UNION PACIFIC RAILROAD CO.	HE, TI	INDETERMINATE	---	---	---	INDETERMINATE	4,982	1,558	---
10											
11	4.05, 4.06 & 4.08	TWENTIETH CENTURY MARKETS, INC.	PLE, TI	143,170	---	---	---	143,170	7,355	---	5,895
12	4.06	FIGORE COAL & OIL CO.	PLE, TI	15,693	---	---	---	15,693	2,929	---	5,550
13	4.06 & 4.07	CITY OF MADISON	FEE	10,589	3,975	---	3,975	6,614	---	---	---
14	4.06 & 4.08	KOUA & DIA M. VANG	FEE, TI	8,250	1,305	---	1,305	6,945	849	---	---
15											
16	4.06	JOHN J. & KATHERINE A. KALTENBERG	FEE, TI	6,600	201	---	201	6,399	279	---	---
17	4.06	APEX PROPERTIES, INC.	FEE, TI	6,600	112	---	112	6,488	288	---	---
18	4.06	TIMOTHY WEAKLAND WARDEN	FEE, TI	6,600	28	---	28	6,572	160	---	---
19	4.07	CITY OF MADISON	FEE	4,920	302	---	302	4,618	---	---	---
20	4.08	MADISON METROPOLITAN SEWERAGE DISTRICT	FEE, TI	43,030	192	---	192	42,838	536	---	---
30	4.04	AMERICAN TRANSMISSION COMPANY	RELEASE OF RIGHTS								
31	4.04-4.07	KMC TELECOM	RELEASE OF RIGHTS								
32	4.04,4.05,4.08	MADISON GAS & ELECTRIC COMPANY	RELEASE OF RIGHTS								
33	4.04	CITY OF MADISON SANITARY SEWER	RELEASE OF RIGHTS								
34	4.04	CITY OF MADISON WATER UTILITY	RELEASE OF RIGHTS								
35	4.05,4.07	SPRINT	RELEASE OF RIGHTS								
36	4.05,4.07	WILTEL COMMUNICATIONS	RELEASE OF RIGHTS								
37	4.05,4.07	UNION PACIFIC RAILROAD CO.	RELEASE OF RIGHTS								
38	4.05,4.06	CITY OF MADISON TRAFFIC ENGINEERING	RELEASE OF RIGHTS								
39	4.04,4.05,4.07,4.08	CITY OF MADISON STORM SEWER	RELEASE OF RIGHTS								
40	4.04,4.07	SBC COMMUNICATIONS	RELEASE OF RIGHTS								
41	4.08	MADISON METROPOLITAN SEWERAGE DISTRICT	RELEASE OF RIGHTS								

4

4

REVISION DATE SEPT. 8, 2004 MARCH 3, 2005 APRIL 14, 2005	DATE SEPTEMBER 8, 2004	SCALE, FEET 0  N/A	HWY: USH. 151	STATE R/W PROJECT NUMBER 5992-05-59	PLAT SHEET NO: 4.02
			COUNTY: DANE	CONSTRUCTION PROJECT NUMBER 5992-05-61	PS&E SHEET E

4

4

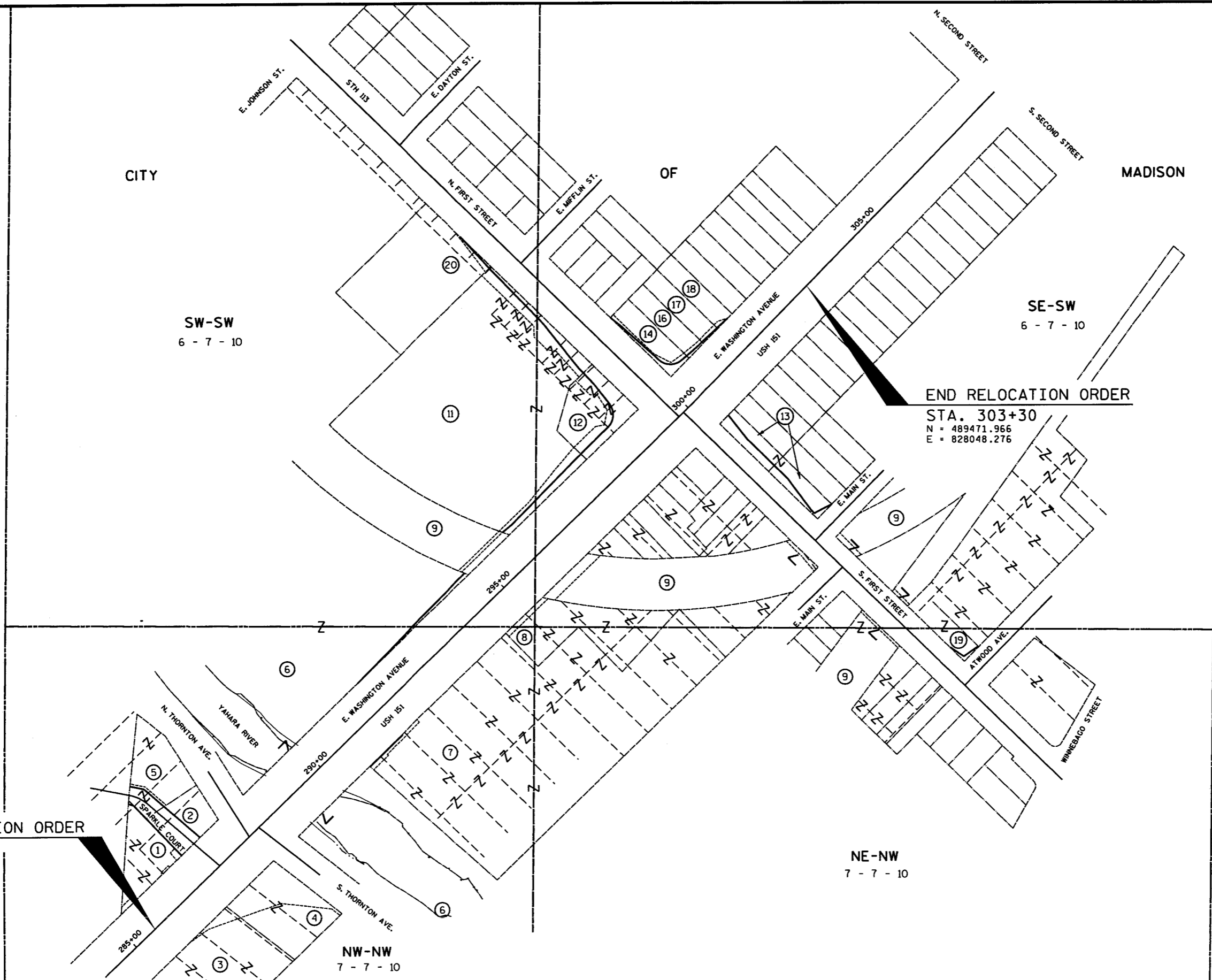

BEGIN RELOCATION ORDER
 STA. 285+20
 N = 488207.103
 E = 826753.746

END RELOCATION ORDER
 STA. 303+30
 N = 489471.966
 E = 828048.276

REVISION DATE SEPT. 8, 2004 MARCH 3, 2005 APRIL 14, 2005 (NC)	DATE SEPTEMBER 8, 2004	NOT TO SCALE	HWY: USH 151 COUNTY: DANE	STATE R/W PROJECT NUMBER 5992-05-59 CONSTRUCTION PROJECT NUMBER 5992-05-61	PLAT SHEET NO: 4.03 PS&E SHEET
--	------------------------	--------------	------------------------------	---	-----------------------------------

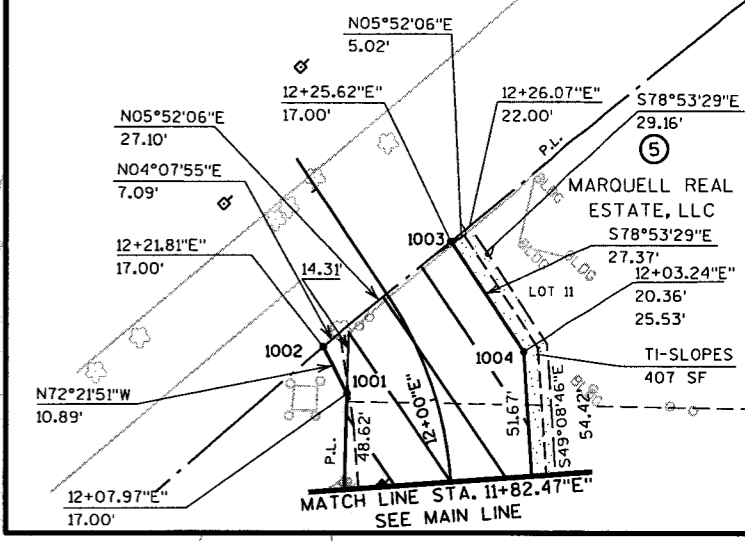
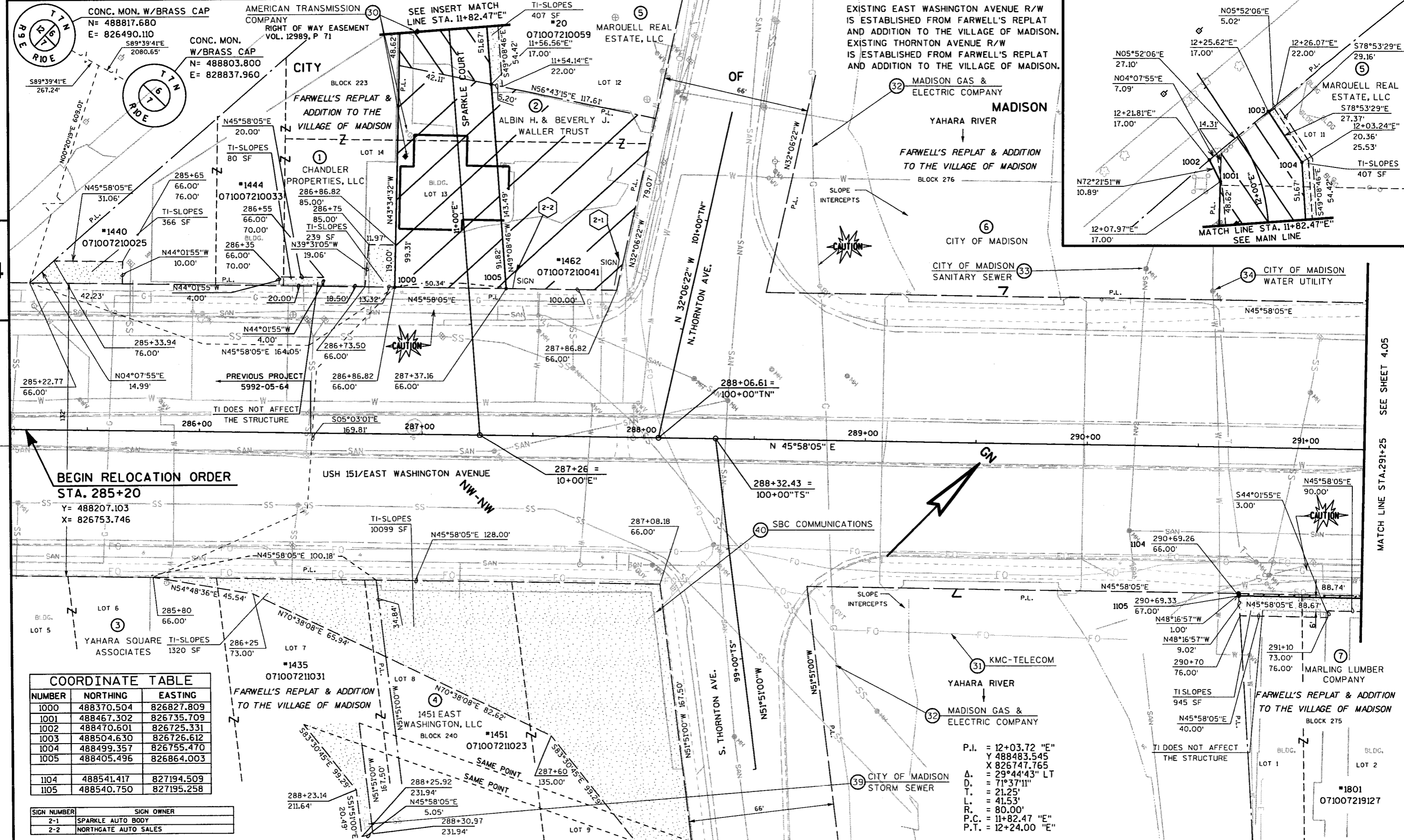

BEGIN RELOCATION ORDER
STA. 285+20

Y= 488207.103
 X= 826753.746

COORDINATE TABLE		
NUMBER	NORTHING	EASTING
1000	488370.504	826827.809
1001	488467.302	826735.709
1002	488470.601	826725.331
1003	488504.630	826726.612
1004	488499.357	826755.470
1005	488405.496	826864.003
1104	488541.417	827194.509
1105	488540.750	827195.258

SIGN NUMBER	SIGN OWNER
2-1	SPARKLE AUTO BODY
2-2	NORTHGATE AUTO SALES

P.I. = 12+03.72 "E"
 Y 488483.545
 X 826747.765
 Δ = 29°44'43" LT
 D. = 71°37'11"
 T. = 21.25'
 L. = 41.53'
 R. = 80.00'
 P.C. = 11+82.47 "E"
 P.T. = 12+24.00 "E"

REVISION DATE SEPT. 8, 2004 MARCH 3, 2005 APRIL 14, 2005 (NC)	DATE SEPTEMBER 8, 2004	SCALE, FEET 0 20 40	HWY: USH 151 COUNTY: DANE	STATE R/W PROJECT NUMBER 5992-05-59 CONSTRUCTION PROJECT NUMBER 5992-05-61	PLAT SHEET NO: 4.04 PS&E SHEET
--	---------------------------	------------------------	------------------------------	---	-----------------------------------

SIGN NUMBER	SIGN OWNER
11-1	FIORE SHOPPING CENTER
-	-
-	-

EXISTING EAST WASHINGTON AVENUE R/W IS ESTABLISHED FROM FARWELL'S REPLAT AND ADDITION TO THE VILLAGE OF MADISON.

MADISON

FARWELL'S REPLAT & ADDITION TO THE VILLAGE OF MADISON
BLOCK 277

CONC. MON. W/BRASS CAP
N= 488817.680
E= 826490.110

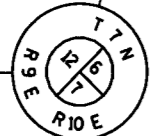

CITY

CITY OF MADISON

*1818
071006315040

*1830
071006315107

UNION PACIFIC RAILROAD CO.

*1858-1880
071006315066

WILTEL COMMUNICATIONS

TWENTIETH CENTURY MARKETS, INC.

MADISON GAS & ELECTRIC COMPANY

CITY OF MADISON TRAFFIC ENGINEERING

CITY OF MADISON STORM SEWER

UNION PACIFIC RAILROAD CO.

KMC-TELECOM

*1894
071007209151

UNION PACIFIC RAILROAD CO.

AUTOMOTIVE REPAIR & ASSOCIATES, INC.

MARLING LUMBER COMPANY

FARWELL'S REPLAT & ADDITION TO THE VILLAGE OF MADISON
BLOCK 275

ORIGINAL PLAT OF THE VILLAGE OF MADISON
BLOCK 275

CONC. MON. W/BRASS CAP
N= 488803.800
E= 828837.960

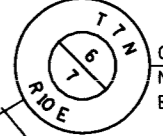

COORDINATE TABLE		
NUMBER	NORTHING	EASTING
1008	488702.867	827171.597
1009	488916.612	827381.899
1010	488913.573	827389.546
1011	488990.860	827469.490
1012	488995.612	827455.701
1025	489009.469	827473.276
1106	488603.100	927258.312
1119	488602.381	827259.007

MATCH LINE STA. 291+25 SEE SHEET 4.04

MATCH LINE STA. 297+25 SEE SHEET 4.06

4

4

REVISION DATE SEPT. 8, 2004 MARCH 3, 2005 APRIL 14, 2005 (NC)	DATE SEPTEMBER 8, 2004	SCALE, FEET 0 20 40	HWY: USH 151 COUNTY: DANE	STATE R/W PROJECT NUMBER 5992-05-59 CONSTRUCTION PROJECT NUMBER 5992-05-61	PLAT SHEET NO: 4.05 PS&E SHEET
--	---------------------------	------------------------	------------------------------	---	-----------------------------------

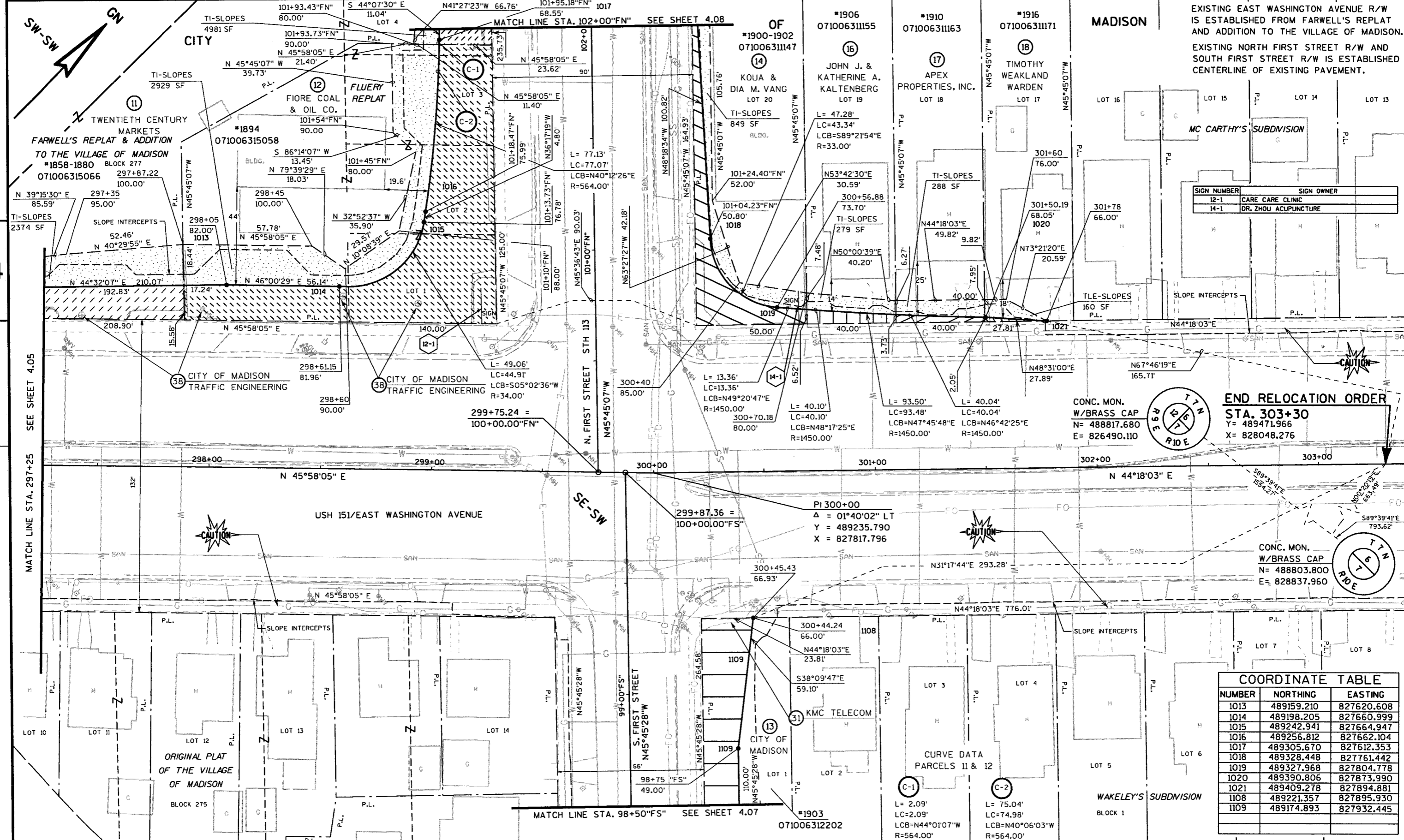

SIGN NUMBER	SIGN OWNER
12-1	CARE CARE CLINIC
14-1	DR. ZHOU ACUPUNCTURE

END RELOCATION ORDER
 STA. 303+30
 Y= 489471.966
 X= 828048.276

CONC. MON.
 W/BRASS CAP
 N= 488803.800
 E= 828837.960

COORDINATE TABLE		
NUMBER	NORTHING	EASTING
1013	489159.210	827620.608
1014	489198.205	827660.999
1015	489242.941	827664.947
1016	489256.812	827662.104
1017	489305.670	827612.353
1018	489328.448	827761.442
1019	489327.968	827804.778
1020	489390.806	827873.990
1021	489409.278	827894.881
1108	489221.357	827895.930
1109	489174.893	827932.445

REVISION DATE SEPT. 8, 2004
 MARCH 3, 2005
 APRIL 14, 2005 (NC)

DATE SEPTEMBER 8, 2004
 SCALE, FEET
 0 20 40

HWY: USH 151
 COUNTY: DANE

STATE R/W PROJECT NUMBER 5992-05-59
 CONSTRUCTION PROJECT NUMBER 5992-05-61

PLAT SHEET NO: 4.06
 PS&E SHEET **E**

COORDINATE TABLE		
NUMBER	NORTHING	EASTING
1110	489098.147	828011.249
1111	489037.223	828056.606
1112	489030.669	828062.346
1113	489048.363	828096.811
1114	488770.417	828325.373
1115	488752.803	828352.617
1116	488772.302	828381.191
1117	488771.555	828381.953

CITY

EXISTING SOUTH FIRST STREET R/W IS ESTABLISHED FROM CENTERLINE OF EXISTING PAVEMENT
 EXISTING SOUTH MAIN STREET R/W IS ESTABLISHED FROM CENTERLINE OF EXISTING PAVEMENT

MADISON

4

4

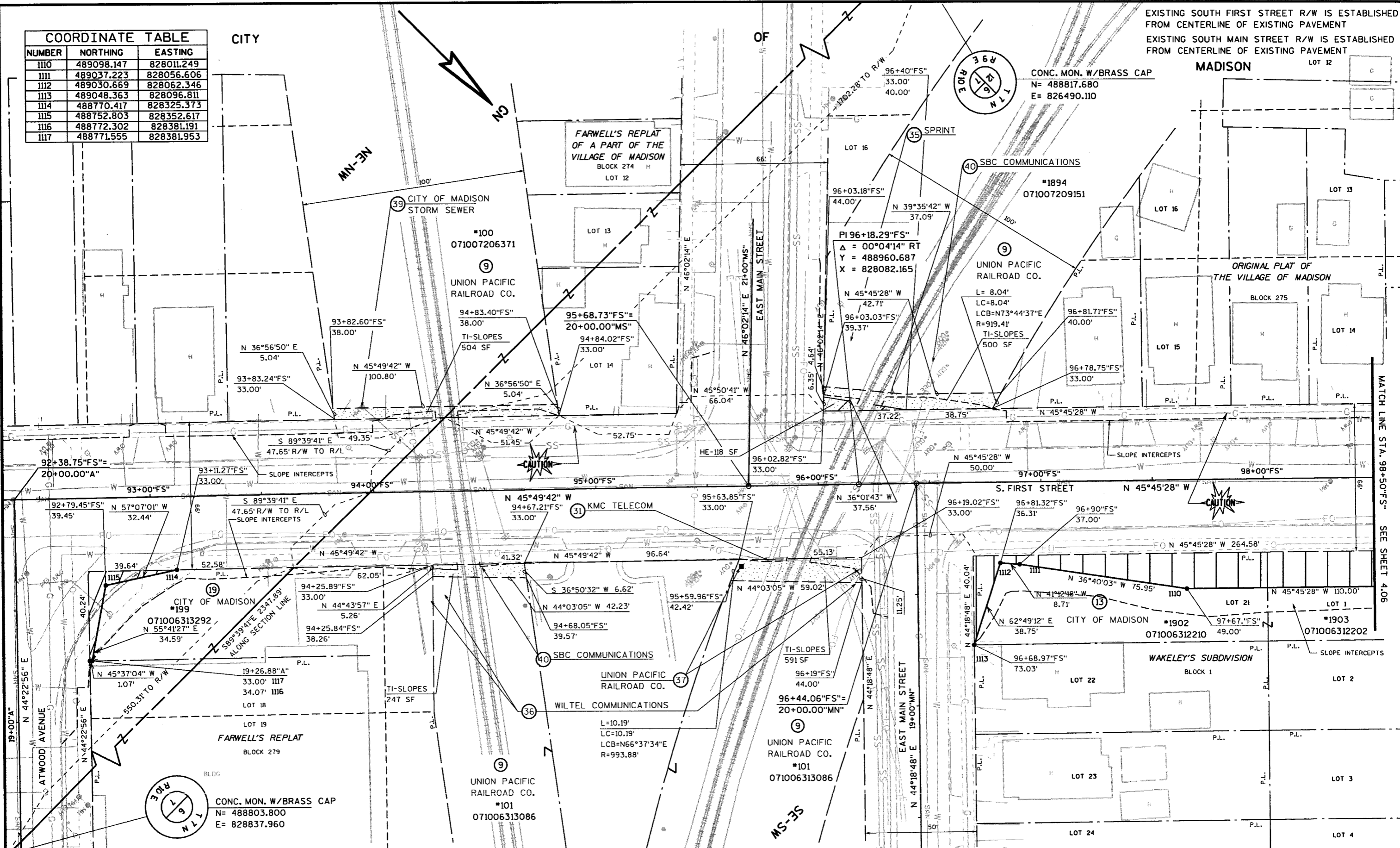

REVISION DATE	SEPT. 8, 2004 MARCH 3, 2005 APRIL 14, 2005 (NC)	DATE	SEPTEMBER 8, 2004	SCALE, FEET	0 20 40	HWY: USH 151	STATE R/W PROJECT NUMBER 5992-05-59	PLAT SHEET NO: 4.07
GRID FACTOR						COUNTY: DANE	CONSTRUCTION PROJECT NUMBER 5992-05-61	PS&E SHEET

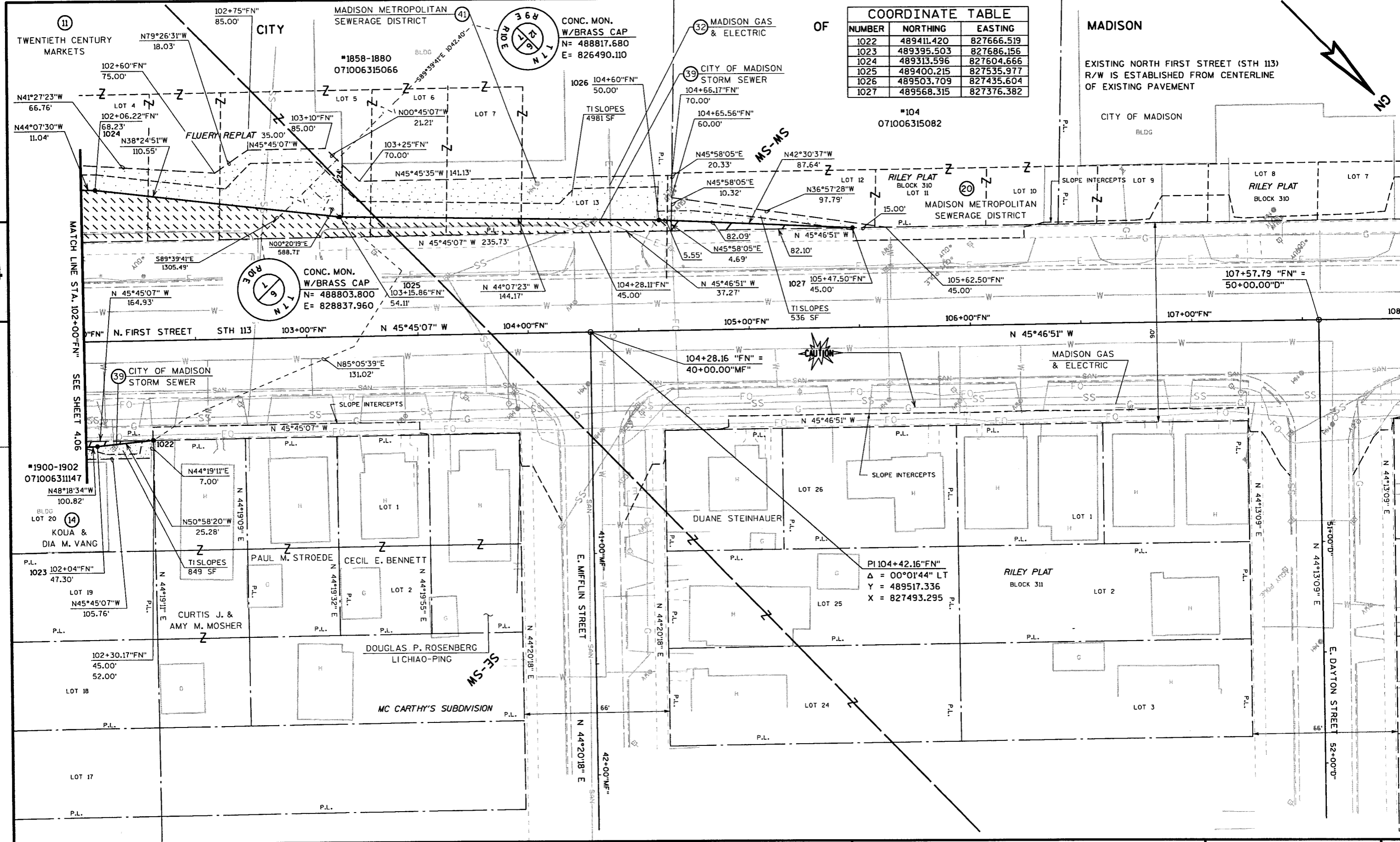

COORDINATE TABLE		
NUMBER	NORTHING	EASTING
1022	489411.420	827666.519
1023	489395.503	827686.156
1024	489313.596	827604.666
1025	489400.215	827535.977
1026	489503.709	827435.604
1027	489568.315	827376.382

MADISON

EXISTING NORTH FIRST STREET (STH 113)
R/W IS ESTABLISHED FROM CENTERLINE
OF EXISTING PAVEMENT

REVISION DATE SEPT. 8, 2004
MARCH 3, 2005
APRIL 14, 2005 (NC)

DATE SEPTEMBER 8, 2004

SCALE, FEET
0 20 40

HWY: USH 151
COUNTY: DANE

STATE R/W PROJECT NUMBER 5992-05-59
CONSTRUCTION PROJECT NUMBER 5992-05-61

PLAT SHEET NO: 4.08
PS&E SHEET **E**