



Change of Premises

LICPCH-2016-00376
(Number)

(scanned)

42969
(Leg file number)

City of Madison Clerk
210 MLK Jr Blvd, Room 103
Madison, WI 53703

licensing@cityofmadison.com
608-266-4601

(Processing step)

(initials)

This application modifies existing alcohol license number: 50879-40827

- Class A Beer
- Class B Beer
- Class A Liquor
- Class B Liquor
- Class C Wine

Aldermanic District: 11 Alder Name: Tim Gruber Police Sector: West District¹⁰¹

Corporate Information

Licensed Premise Information

Business Legal Name: Whole Foods Market Group, Inc.

Business dba Name: Whole Foods Market

Business Address: 550 Bowie St., Austin, TX 78703

Licensed Address: 3313 University Avenue

Corporate Contact Name & Position: _____

Business Contact Name & Position: _____

Ryan Bissett-Licensing Team Leader
512-542-0876;

Paul Sigmund, Store Team Leader
608-233-9566;

Phone & Email: Ryan.Bissett@wholefoods.com

Phone & Email: Paul.Sigmund@wholefoods.com

Liquor Beer Agent Name: Paul Sigmund % Alcohol: 4 % Food: 84

Current Capacity (indoor): 41 Current Capacity (outdoor): 0

Proposed Capacity (indoor): 41 Proposed Capacity (outdoor): 24

Description of Proposed Changes: requesting that the Premise be expanded to include the seating areas outside the store as depicted in yellow on the attached site plan

Detailed Floor Plans included (required)

Orange sign and "License Renewals & Changes" brochure issued

X [Signature]
Applicant signature Albert Percival, Secretary

Date: 5/10/16



STEWART & NORKY
ARCHITECTS, LTD.
1000 Olive Street, Suite 1000
Philadelphia, PA 19107-3128
Tel: (215) 561-1500
Fax: (215) 561-1501

WHOLE FOODS MARKET

EXISTING - FIGURE PLAN
WHOLE FOODS MARKET
3813 UNIVERSITY AVENUE
MADISON, WISCONSIN 53706
Date: 23 JULY 2016
Rev: 06 MAY 2016
Job No: 16183.MAD

A0.0

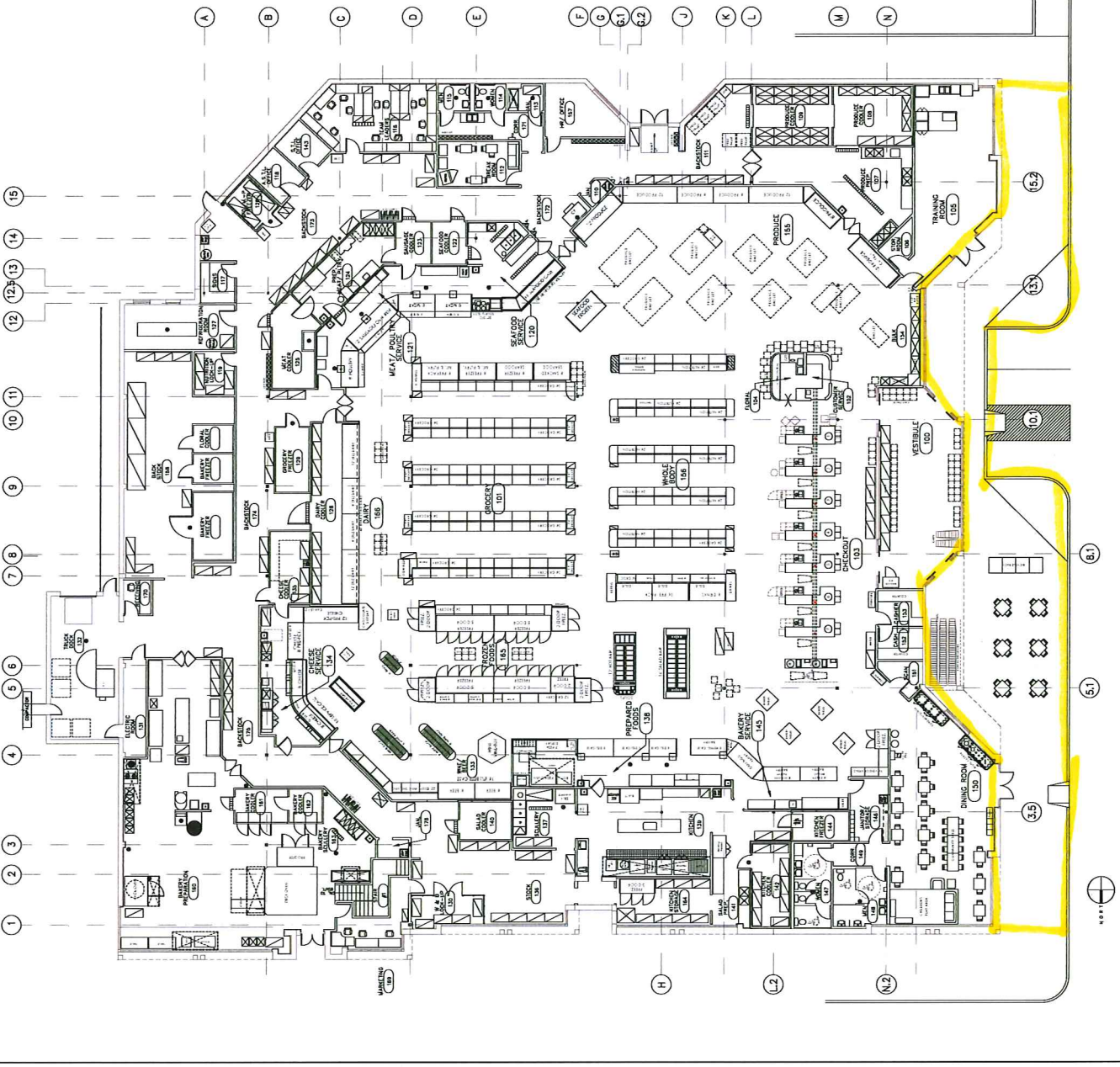

37,435 S.F. / GROSS SQUARE FOOT AREA (INCLUDES 2,315 S.F. MEZZ.)
18,304 S.F. / SALES FLOOR AREA
1" = 11'-0"
1. EXISTING - FIGURE PLAN
A0.0 Scale: 1/8" = 1'-0"

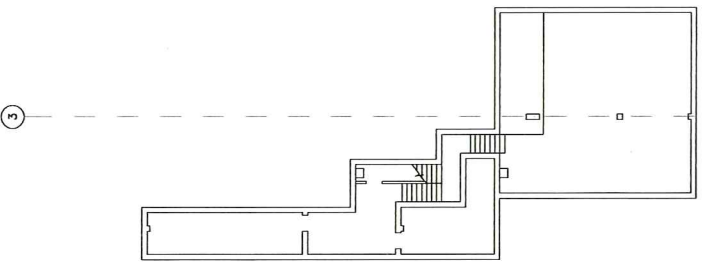

3. EXISTING - BASEMENT PLAN
1/8" = 1'-0"

DEPARTMENT SUMMARY

414'	GROCERY
204'	HBA / NUTRITION
72'	REF / BINS
26'	PRODUCE
26'	BULK - PRPK
37'	SEAFOOD
52'	MEAT / POULTRY
28'	CHEESE
28'	WINE / BEER
72'	FROZEN
44'	BAKERY
44'	PREPARED
17'	COFFEE

UPDATED: 11/04/09