



# Demolition Report

Landmarks Commission

December 9, 2024

# 2449 Fox Avenue

- Single-family home constructed in 1930.
- There is no preservation file or WHS Site File.



Google Street View

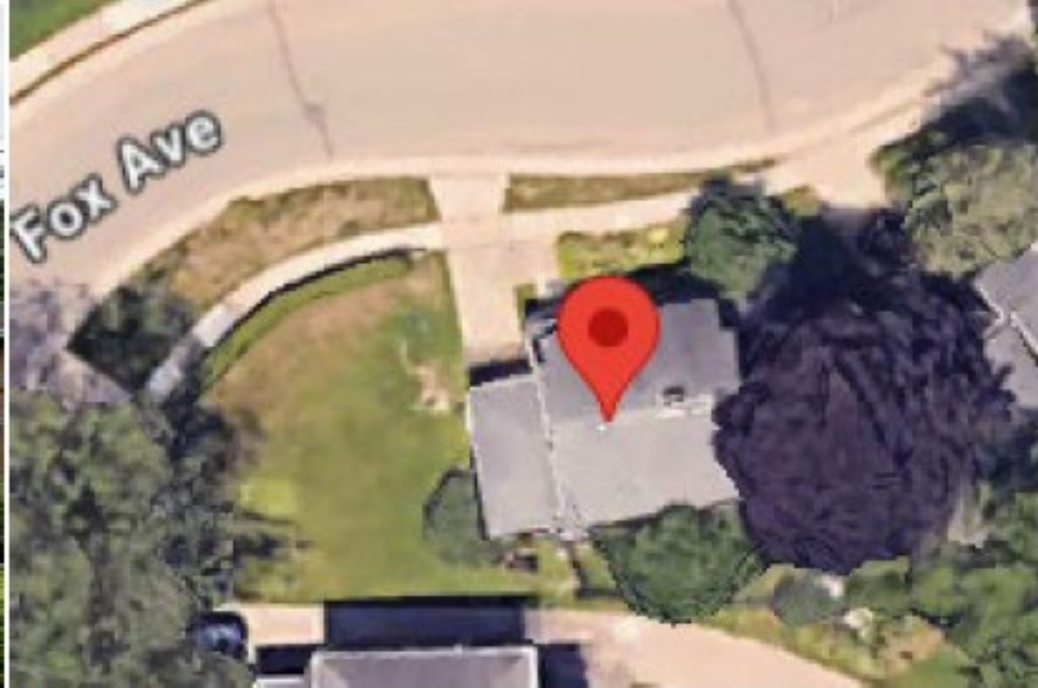

Google Earth

**Staff Recommendation:** Staff recommends a finding of no known historic value.



# 825 W Badger Road

- City of Madison fire station with unknown date of construction
- There is no preservation file or WHS Site File.
- LC reviewed October 18, 2021, and March 18, 2024, and made findings of no known historic value in both reviews.



Google Street View



Google Earth

**Staff Recommendation:** Staff recommends a finding of no known historic value.





# 501 E Washington Avenue

- Commercial building constructed in 1986 and remodeled in 1996.
- There is no preservation file or WHS Site File.



Google Street View



Google Earth

**Staff Recommendation:** Staff recommends a finding of no known historic value.



# 6111 Femrite Drive

- Two-unit residential building constructed in 1920.
- There is no preservation file or WHS Site File.



Google Street View



Google Earth

**Staff Recommendation:** Staff recommends a finding of no known historic value.





# 210 Bernard Court

- Three-unit residential building constructed in 1930, per Assessor. Building appears to be constructed ca. 1910s.
- There is no preservation file. WHS file describes it as a Queen Anne with clapboard siding, no additional information.



Google Street View



Google Earth

**Staff Recommendation:** Staff recommends a finding of no known historic value.



# 1241 Moorland Road

- Single-family home constructed in 1920.
- The preservation file describes it as a bungalow with clapboard siding, no additional information. WHS File contains similar information.



Google Street View



Google Earth

**Staff Recommendation:** Staff recommends a finding of no known historic value.





# 2530 Dahle Street

- Single-family home constructed in 1925.
- There is no preservation file or WHS Site File.



View from Zillow.com

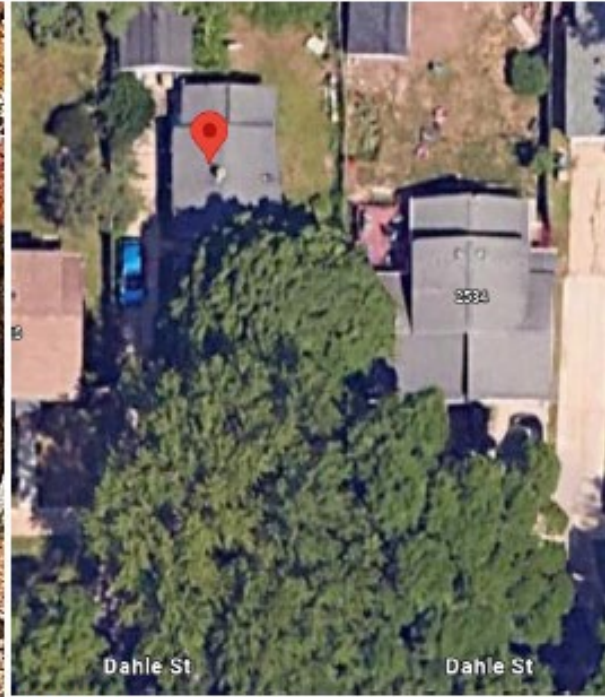

Google Earth

**Staff Recommendation:** Staff recommends a finding of no known historic value.





# Buildings Proposed for Demolition

## Motions for Advisory Recommendation on Demolitions

- a. The Commission finds that the building(s) has no known historic value.
- b. The Commission finds that the building(s) has historic value related to the vernacular context of Madison's built environment, or as the work/product of an architect of note, but the building itself is not historically, architecturally or culturally significant.
- c. The Commission finds that the building(s) has historic value based on architectural significance, cultural significance, historic significance, as the work/product of an architect of note, its status as a contributing structure in a National Register Historic District, and/or as an intact or rare example of a certain architectural style or method of construction.

