



CSM Name  
**Monson CSM**  
Location  
**3185 Timber Lane**

Applicant  
**Jeff A. Monson/Thom Grenlie**

Within City  Outside City

Proposed Use  
**1 Residential Lot**

Public Hearing Date  
Plan Commission  
**09 August 2010**

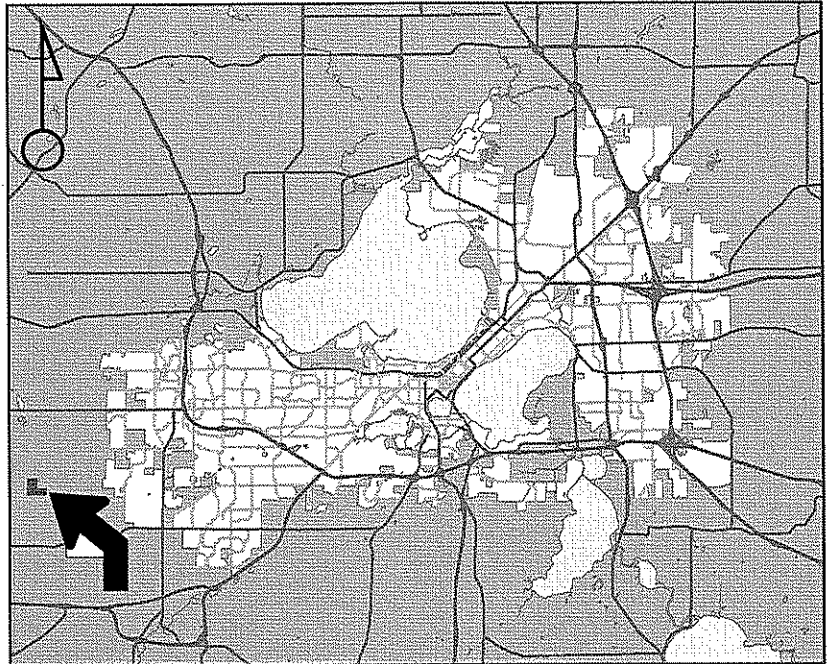

For Questions Contact: Tim Parks at: 261-9632 or [tparks@cityofmadison.com](mailto:tparks@cityofmadison.com) or City Planning at 266-4635

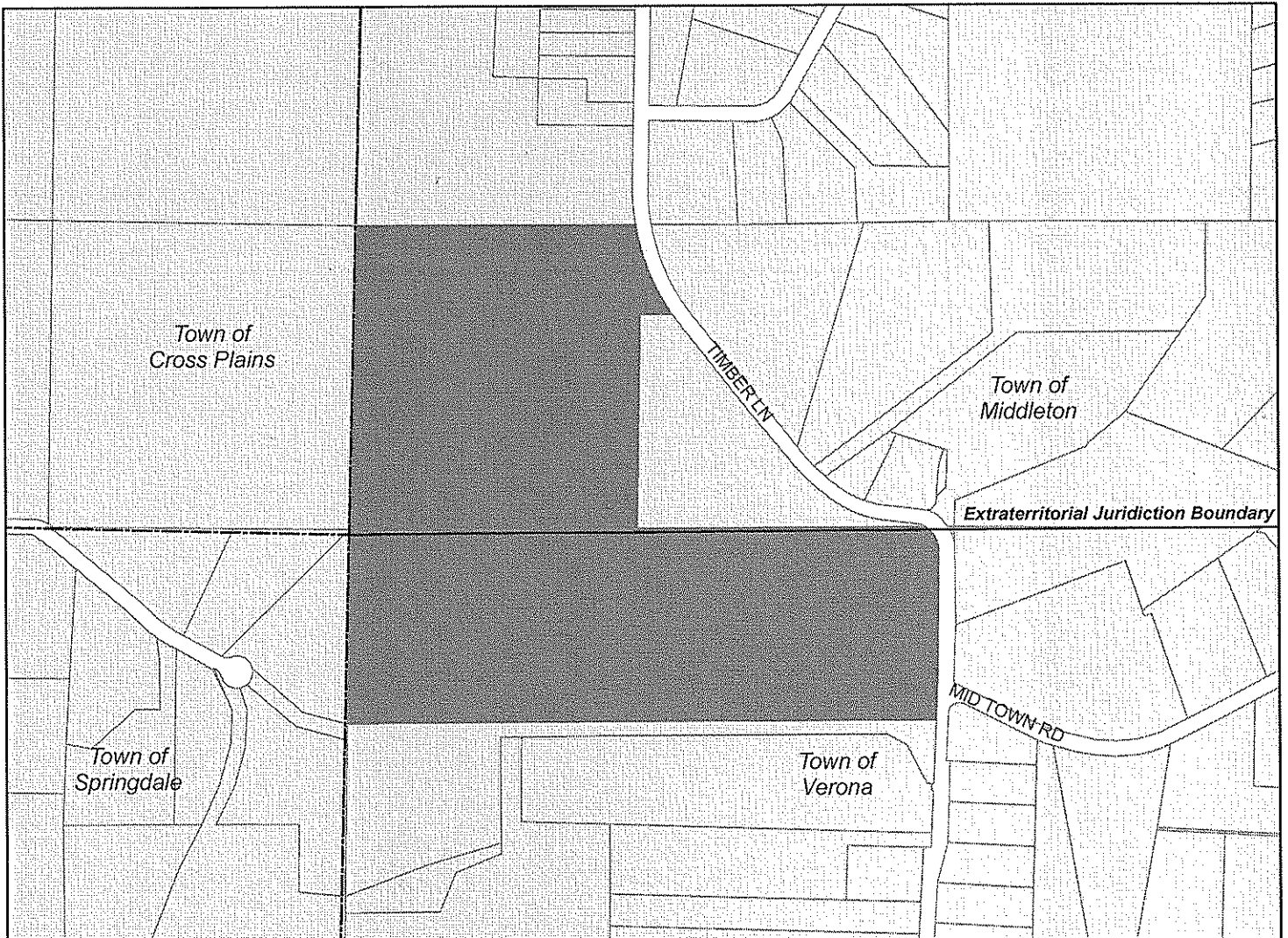

Scale : 1" = 400'



*Extraterritorial Jurisdiction Boundary*





**SUBDIVISION APPLICATION  
Madison Plan Commission**

215 Martin Luther King Jr. Blvd; Room LL-100  
PO Box 2985; Madison, Wisconsin 53701-2985  
Phone: 608.266.4635 | Facsimile: 608.267.8739

**\*\* Please read both pages of the application completely and fill in all required fields\*\***

This application form may also be completed online at [www.cityofmadison.com/planning/plan.html](http://www.cityofmadison.com/planning/plan.html)

**NOTICE REGARDING LOBBYING ORDINANCE:** If you are seeking approval of a development that has over 40,000 square feet of non-residential space, or a residential development of over 10 dwelling units, or if you are seeking assistance from the City with a value of \$10,000 (including grants, loans, TIF or similar assistance), then you likely are subject to Madison's lobbying ordinance (Sec. 2.40, MGO). You are required to register and report your lobbying. Please consult the City Clerk's Office for more information. Failure to comply with the lobbying ordinance may result in fines.

**1a. Application Type.** (Choose ONE)

Preliminary Subdivision Plat     Final Subdivision Plat     Land Division/ Certified Survey Map (CSM)

If a Plat, Proposed Subdivision Name: \_\_\_\_\_

**1b. Review Fees.** Make checks payable to "City Treasurer."

- For **Preliminary** and **Final Plats**, an application fee of \$200, plus \$35 per lot or outlot contained on the plat drawing.
- For **Certified Survey Maps**, an application fee of \$200 plus \$150 per lot and outlot contained on the certified survey.

**2. Applicant Information.**

Name of Property Owner: JEFF A MONSON Representative, if any: \_\_\_\_\_

Street Address: 7818 PAULSON RD City/State: Verona WI Zip: 53593

DAY Telephone: (608) 288-9400 Fax: (608) 288-9485 Email: jeff@hermanlandscape.com

Firm Preparing Survey: Thom R. Grenli Contact: Thom Grenli

Street Address: 400 S. NINE MOUND RD City/State: Verona WI Zip: 53553

Telephone: 608-845-7642 Fax: ( ) Email: \_\_\_\_\_

Check only ONE – ALL Correspondence on this application should be sent to:     Property Owner     Survey Firm

**3a. Project Information.**

Parcel Address: 3185 Timber Lane in the City or (Town) of: Verona

Tax Parcel Number(s): 062/0608-062-8001-1 School District: Verona

Existing Zoning District(s): A1 Development Schedule: \_\_\_\_\_

Proposed Zoning District(s) (if any): RH1 **Please provide a Legal Description on your CSM or plat.**

**3b. For Surveys Located Outside the Madison City Limits in the City's Extraterritorial Jurisdiction:**

Date of Approval by Dane County: 5-11-10 Date of Approval by Town: \_\_\_\_\_

In order for an extraterritorial request to be accepted, a copy of the approval letters from both the town and Dane County must be submitted.

Is the subject site proposed for annexation?  No     Yes    If YES, approximate timeframe: \_\_\_\_\_

**4. Survey Contents and Description.** Complete table as it pertains to the survey; do not complete gray areas.

Land Use	Lots	Outlots	Acres
Residential			
Retail/Office			
Industrial			
Outlots Dedicated to City			
Homeowner Assoc. Outlots			
Other (state use)			
TOTAL			

Describe the use of the lots and outlots on the survey

OVER →

**5. Required Submittals.** Your application is required to include the following (check all that apply):

**Surveys** (prepared by a Registered Land Surveyor):

- For Preliminary Plats, **eighteen (18) copies** of the drawing drawn to scale are required. The drawing is required to provide all information as it pertains to the proposed subdivision as set forth in Section 16.23 (7)(a) of the Madison General Ordinances. The drawings shall include, but are not limited to, a description of existing site conditions and natural features, delineation of all public and private utilities that serve the site (denote field located versus record drawings), the general layout of the proposed subdivision, the dimensions of lots and outlots, widths of existing and proposed rights of way, topographic information, and any other information necessary for the review of the proposed subdivision.
- For Final Plats, **sixteen (16) copies** of the drawing are required to be submitted. The final plat shall be drawn to the specifications of Section 236.20 of the Wisconsin Statutes.
- For Certified Survey Maps (CSM), **sixteen (16) copies** of the drawing are required. The drawings shall include all of the information set forth in Sections 16.23 (7)(a) & (d) of the Madison General Ordinances, including existing site conditions, the nature of the proposed division and any other necessary data. Utility data (field located or from utility maps) may be provided on a separate map submitted with application.
- All surveys submitted with this application are required to be collated, stapled and folded so as to fit within an 8 1/2" X 14" folder. An **8-1/2 X 11-inch reduction of each sheet** shall also be submitted.

**Report of Title and Supporting Documents:** All plats and certified surveys submitted for approval shall include a Report of Title satisfactory to the Real Estate Division as required in Section 16.23 of the Madison General Ordinances. A minimum of **two (2) copies** of the City of Madison standard 60/30 year Report of Title shall be obtained from a title insurance company. **Title insurance or a title commitment policy is NOT acceptable** (i.e. a Preliminary Title Report or a Record Information Certificate). The owner or applicant must deliver a **third copy** of the Report of Title to the survey firm preparing the plat or CSM. The applicant shall submit a copy of all documents listed in the Report of Title for each copy of the report submitted.

**For any plat or CSM creating common areas to be maintained by private association:** Two copies of proposed development restrictions and covenants shall be submitted for City approval prior to recording of the survey instrument.

**For Residential Preliminary Plats ONLY:** If the proposed project will result in **ten or more dwelling units**, it is required to comply with the City's Inclusionary Zoning requirements under Section 28.04 (25) of the Zoning Ordinance. A separate *INCLUSIONARY ZONING DWELLING UNIT PLAN APPLICATION* explaining the project's conformance with these ordinance requirements shall be submitted with your application.

**For Surveys Creating Residential Lots:** The applicant shall include a certified copy of the accepted option or offer, including all terms of the purchase and any other information that may be deemed necessary by the Real Estate Division to assist them in determining Fair Market Value for the purpose of establishing park fees.

**For Surveys Outside the Madison City Limits:** A copy of the approval letters from both the town where the property is located and Dane County must be submitted with your request. The City of Madison may not consider a survey within its extraterritorial jurisdiction without prior **town and Dane County** approval.

**For Surveys Conveying Land to the Public:** A Phase I Environmental Site Assessment Report may be required if any interest in these lands are to be conveyed to the public. Please contact the City's Real Estate Division at 267-8719, ext. 305 for a determination as soon as possible.

**Completed application and required fee (from Section 1b):** Make all checks payable to "City Treasurer."

**Electronic Application Submittal:** All applicants are required to submit a copy of the completed application form, legal description and preliminary and/or final plats or certified survey map as individual Adobe Acrobat PDF files compiled either on a non-returnable CD-ROM to be included with their application materials, or in an e-mail sent to [pcapplications@cityofmadison.com](mailto:pcapplications@cityofmadison.com). The transmittal shall include the name of the project and applicant. Applicants unable to provide the materials electronically should contact the Planning Division at 266-4635 for assistance.

The signer attests that the application has been completed accurately and all required materials have been submitted:

Applicant's Printed Name Settley A. Monson Signature [Handwritten Signature]  
 Date 6/25/11 Interest In Property On This Date \_\_\_\_\_

<b>For Office Use Only</b>	Date Rec'd: _____	PC Date _____	Alder District: _____	Amount Paid: \$ _____
----------------------------	-------------------	---------------	-----------------------	-----------------------



THOM R. GRENLE, REGISTERED LAND SURVEYOR S1051  
 400 S NINE MOUND RD, VERONA, WISCONSIN 53593 PHONE: (608) 845-6882

**SURVEYOR'S CERTIFICATE**

State of Wisconsin )

County of Dane ) SS.

**CERTIFIED SURVEY MAP**

A PART OF THE NE1/4 OF THE NW1/4, SECTION 6, T6N, R8E,  
 TOWN OF VERONA, DANE COUNTY, WISCONSIN.

I, Thom R. Grenlie, hereby certify that this survey is in compliance with Chapter 236.34 of Wisconsin Statutes. I also certify that I have surveyed and mapped the lands described hereon and that the map is a correct representation of all exterior boundaries of the land surveyed and the division of that land with the information provided.

*Thom R. Grenlie* 7-22-10  
 Thom R. Grenlie, Registered Land Surveyor  
 S09°48'52"E 48.18'

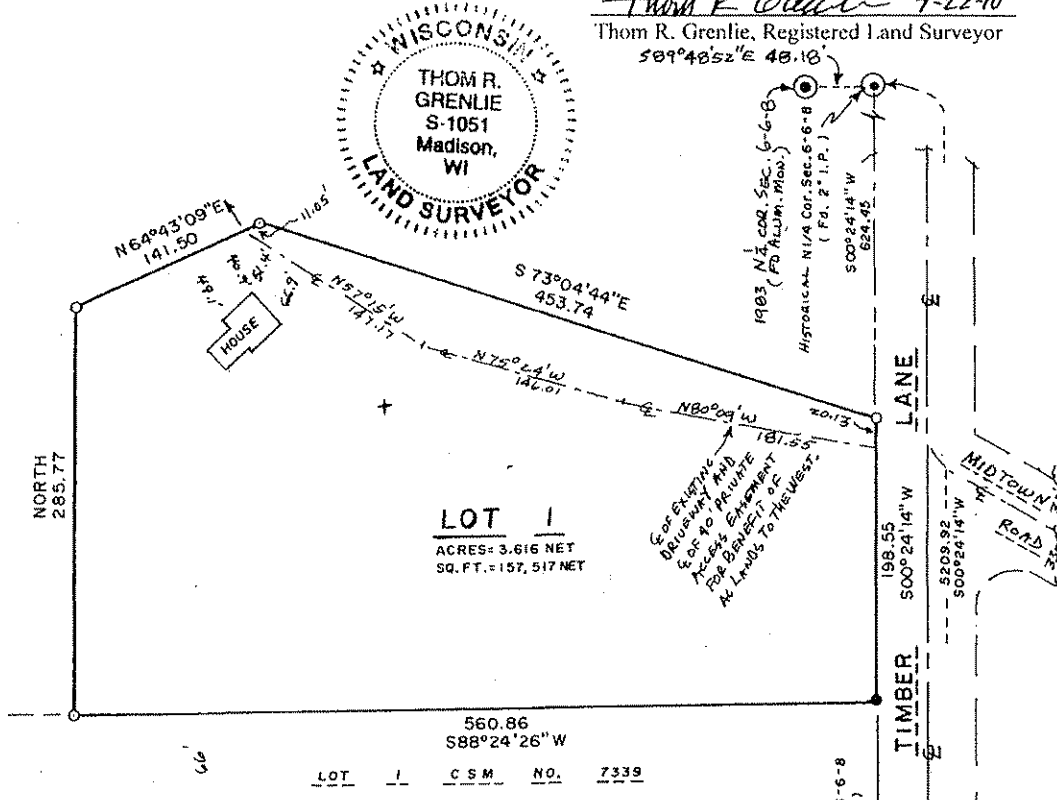
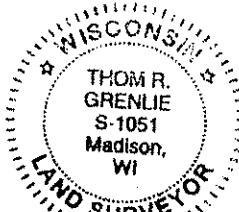

**LOT 1**  
 ACRES= 3.616 NET  
 SQ. FT.= 157,517 NET

LOT 1 C S M NO. 7339

**TOWN OF VERONA CONDITION:**  
 I ACCESS ONTO TIMBER LANE & THAT ACCESS BE LOCATED WITHIN 60 FEET OF THE N.C. PROPERTY LINE.

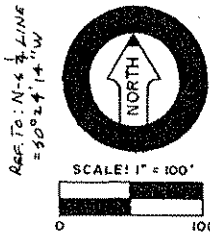

**LEGEND**

- Scale: 1 inch = 100 ft.
- iron stake found
- 1"x24" iron pipe set
- min. wt. 1.13#/ln ft.
- + SEPTIC VENT

SURVEYED 16 EH  
 DRAWN HC  
 APPROVED \_\_\_\_\_  
 FIELD BOOK 151-80  
 DATE 7-22-10  
 TAPE/FILE \_\_\_\_\_

PAGE 1 OF 2 PAGES

SURVEYED FOR: JEFF MONSON 845-7642  
7818 PAULSON ROAD, VERONA, WI 53593  
 DESCRIPTION-LOCATION: PRT NE1/4, NW1/4, SEC. 6,  
T6N, R8E, TOWN OF VERONA, DANE CD, WI

APPROVED FOR RECORDING PER DANE COUNTY ZONING & LAND  
 REG. COMM. \_\_\_\_\_ action of \_\_\_\_\_

**REGISTER OF DEEDS CERTIFICATE**

Received for recording this \_\_\_\_\_ day of \_\_\_\_\_  
 at \_\_\_\_\_ o'clock \_\_\_\_\_ m.  
 and recorded in Volume \_\_\_\_\_ of Certified Survey  
 Maps of Dane County on Page \_\_\_\_\_

Register of Deeds

OFFICE MAP NO. 3712

DOCUMENT # \_\_\_\_\_  
 CERTIFIED SURVEY MAP # \_\_\_\_\_ Vol. \_\_\_\_\_ Page \_\_\_\_\_

FFERY MONSON 845-7642  
7818 PAULSON ROAD  
VERONA, WI., 53593

PREPARED BY:

THOM R. GRENLIE, LAND SURVEYOR  
400 S. NINE MOUND ROAD  
VERONA, WI., 53593

NORTH

SCALE: 1" = 400'

