



CERTIFIED SURVEY MAP

WILLIAMSON SURVEYING AND ASSOCIATES, LLC

NDA T. PRIEVE & CHRIS W. ADAMS, REGISTERED LAND SURVEYORS

104 A WEST MAIN STREET, WAUNAKEE, WISCONSIN, 53597 PHONE: 608-255-5705

Part of the NW 1/4 of the SE 1/4 of Section 23, T7N, R8E, City of Madison, Dane County, Wisconsin being all of Outlot 3, Tamarack Trails and all of Quit Claim Deed recorded as Document #4796549.

PREPARED FOR:

TAMARACK TRAILS
110 S. WESTFIELD RD
MADISON, WI 53717

SCALE 1" = 100'

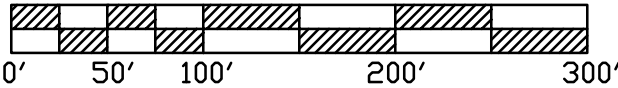

CURVE	CHORD BEARING	DISTANCE	RADIUS	ARC	DELTA	TANGENT
C1	S 16°46'41" E	216.60	1121.74	216.94	11°04'50"	S 11°14'16" E

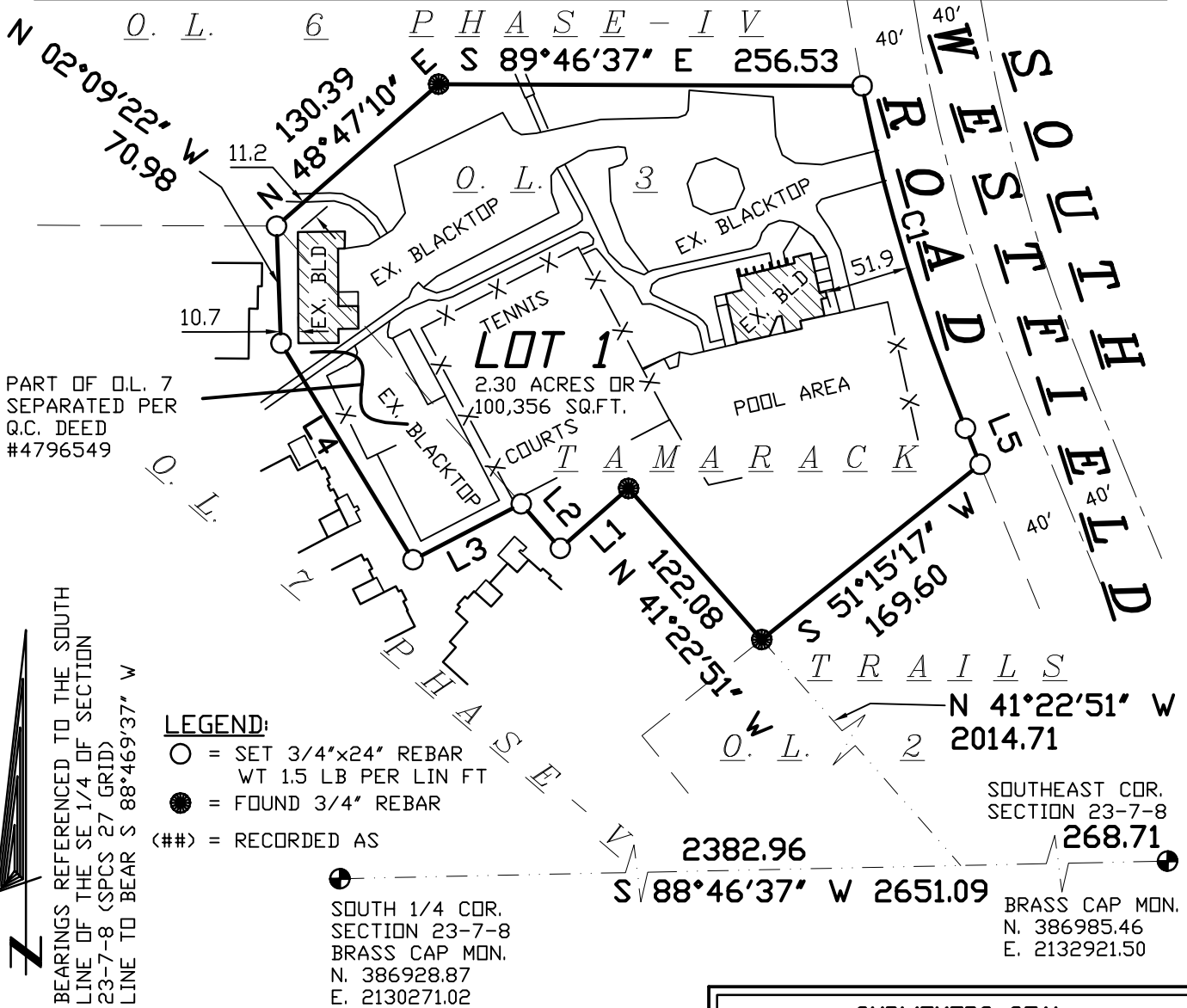

LINE	BEARING	DISTANCE
L1	S 48°38'09" W	55.00
L2	N 41°21'51" W	35.89
L3	S 62°38'56" W	73.72
L4	N 31°22'07" W	153.59
L5	S 22°19'10" E	23.54

DOCUMENT NO. _____

CERTIFIED SURVEY MAP NO. _____

SURVEYORS SEAL

PRELIMINARY



CERTIFIED SURVEY MAP

WILLIAMSON SURVEYING AND ASSOCIATES, LLC

NOA T. PRIEVE & CHRIS W. ADAMS, REGISTERED LAND SURVEYORS
104 A WEST MAIN STREET, WAUNAKEE, WISCONSIN, 53597 PHONE: 608-255-5705

Part of the NW 1/4 of the SE 1/4 of Section 23, T7N, R8E, City of Madison, Dane County, Wisconsin being all of Outlot 3, Tamarack Trails and all of Quit Claim Deed recorded as Document #4796549.

SURVEYOR'S CERTIFICATE

I, Chris W. Adams, Registered Land Surveyor hereby certify that in full compliance with the provisions of Chapter 236.34 Wisconsin Statutes, the subdivision regulations of City of Madison, and by the direction of the owners listed below, I have surveyed, divided, and mapped a correct representation of all of the exterior boundaries of the land surveyed, being part of the NW 1/4 of the SE 1/4 of Section 23, T7N, R8E, City of Madison, Dane County, Wisconsin including all of Outlot 3, Tamarack Trails and all of Quit Claim Deed Recorded as Document #4796549

Williamson Surveying And Associates LLC
by Noa T. Prieve & Chris W. Adams

Date _____

Chris W. Adams S-2748
Registered Land Surveyor - Owner

OWNERS' CERTIFICATE:

Tamarack Trails Community Services Association, Inc., a corporation duly organized and existing under and by virtue of the laws of the State of Wisconsin, as owner, does hereby certify that said corporation caused the lands described on this Certified Survey Map to be surveyed, divided and mapped as represented on this Certified Survey Map.

Tamarack Trails Community Services Association, Inc., does further certify that this plat is required to be submitted to the City of Madison for approval or objection.

IN WITNESS WHEREOF, the said Tamarack Trails Community Services Association, Inc., has caused these presents to be signed by Denis Bartell, President, and its corporate seal to be hereunto affixed on this _____ day of _____, 2011.

Tamarack Trails Community Services Association, Inc.,

Denis Bartell
President

STATE OF WISCONSIN
DANE COUNTY)ss

Personally came before me this _____ day of _____, 20____ the above named Denis Bartell, President of Tamarack Trails Community Services Association, Inc., acting in said capacity and known by me to be the person who executed the foregoing instrument and acknowledge the same.

_____ County, Wisconsin.

My commission expires _____

Notary Public

Print Name

SURVEYORS SEAL

PRELIMINARY



CERTIFIED SURVEY MAP

WILLIAMSON SURVEYING AND ASSOCIATES, LLC

NOA T. PRIEVE & CHRIS W. ADAMS, REGISTERED LAND SURVEYORS
104 A WEST MAIN STREET, WAUNAKEE, WISCONSIN, 53597 PHONE: 608-255-5705

Part of the NW 1/4 of the SE 1/4 of Section 23, T7N, R8E, City of Madison, Dane County, Wisconsin being all of Outlot 3, Tamarack Trails and all of Quit Claim Deed recorded as Document #4796549.

NOTES:

- 1.) ALL LOTS WITHIN THIS SURVEY ARE SUBJECT TO A PUBLIC EASEMENT FOR DRAINAGE PURPOSES AND SHALL BE A MINIMUM OF 6 FEET IN WIDTH MEASURED FROM THE PROPERTY LINE TO THE INTERIOR OF EACH LOT EXCEPT THAT THE EASEMENT SHALL BE 12 FEET IN WIDTH ON THE PERIMETER OF THE SURVEY. EASEMENTS SHALL NOT BE REQUIRED ON PROPERTY LINES SHARED WITH GREENWAYS OR PUBLIC STREETS. NO STRUCTURES MAY BE CONSTRUCTED OR RETAINING WALLS SHALL BE PLACED IN ANY EASEMENT FOR DRAINAGE PURPOSES. WITHIN SAID EASEMENT AND NO OTHER OBSTRUCTIONS TO DRAINAGE, INCLUDING LANDSCAPING ARE PERMITTED WITHOUT THE PRIOR WRITTEN APPROVAL OF THE CITY ENGINEER.
- 2.) THIS PROPERTY IS SUBJECT TO ANY AND ALL EASEMENTS AND AGREEMENTS RECORDED AND UNRECORDED.
- 3.) ALL LOTS CREATED BY THIS CERTIFIED SURVEY MAP ARE INDIVIDUALLY RESPONSIBLE FOR COMPLIANCE WITH CHAPTER 37 OF THE MADISON GENERAL ORDINANCES IN REGARDS TO STORM WATER DETENTION AT THE TIME THEY DEVELOP.
- 4.) UTILITY EASEMENTS AS HEREIN SET FORTH ARE FOR THE USE OF PUBLIC BODIES AND PRIVATE PUBLIC UTILITIES HAVING THE RIGHT TO SERVE THE AREA.
- 5.) IN THE EVENT OF THE CITY OF MADISON PLAN COMMISSION AND/OR COMMON COUNCIL APPROVE RE-DIVISION OF A PREVIOUSLY SUBDIVIDED PROPERTY, THE UNDERLYING PUBLIC EASEMENT FOR DRAINAGE PURPOSES ARE RELEASED BY THOSE REQUIRED AND CREATED BY THE CURRENT APPROVED SUBDIVISION.

CITY OF MADISON COMMON COUNCIL:

Resolved that this Certified Survey Map located in the City of Madison was hereby approved by Enactment number _____, File ID Number _____, adopted on the ____ day of _____, 20____, and that said enactment further provided for the acceptance of those lands dedicated and rights conveyed by said Certified Survey Map to the City of Madison for public use.

Dated this _____ day of _____, 20____

Maribeth Witzel-Behl
City of Madison, Dane County

CITY OF MADISON PLAN COMMISSION:

Approved for recording per Secretary, Madison Planning Commission action of ____ day of _____, 20____

Steven R. Cover
Secretary Plan Commission

Received for recording this _____ day of _____, 2011 at _____ o'clock ____M.

and recorded in Volume _____ of Dane County

Certified Surveys on pages _____, _____, _____ and _____.

Kristi Chlekowski
Register of Deeds

DOCUMENT NO. _____

CERTIFIED SURVEY MAP NO. _____

SURVEYORS SEAL

PRELIMINARY