

SCHEDULE OF INTERESTS REQUIRED			
PARCEL #	OWNER NAME	PLE AREA REQUIRED	TILE AREA REQUIRED
④	S & R PROPERTY, LLC	9,268 SQ FT	13,778 SQ FT
			PARTIAL RELEASE OF RIGHTS
			RECORDED DOC. NO.
			3122848

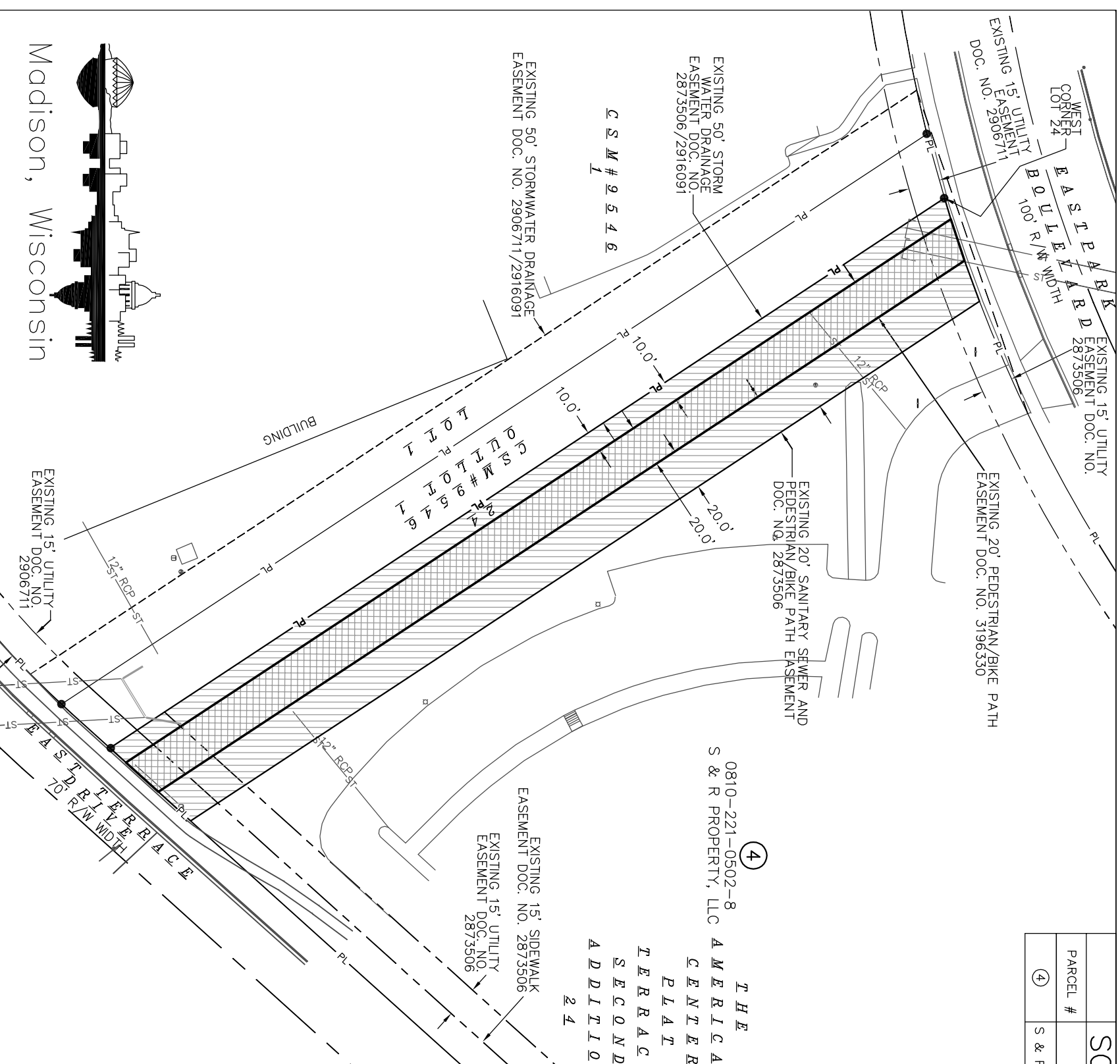

④
 0810-221-0502-8
 S & R PROPERTY, LLC
THE AMERICAN CENTER PLAT
SECTION 24

BEARINGS ARE BASED UPON THE WISCONSIN COUNTY COORDINATE SYSTEM (DANE ZONE)

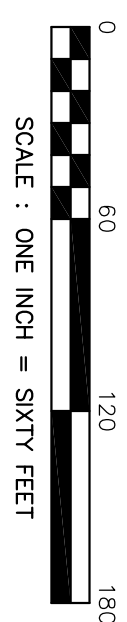

REVISIONS	
January 16, 2014	
January 30, 2014	
February 17, 2014	

**CITY OF MADISON
 RELOCATION ORDER**

PART OF LOT 24, THE AMERICAN CENTER PLAT TERRACE SECOND ADDITION, LOCATED IN THE NORTHWEST QUARTER OF THE SOUTHEAST QUARTER AND THE SOUTHWEST QUARTER OF THE NORTHEAST QUARTER OF SECTION 22, TOWNSHIP 08 NORTH, RANGE 10 EAST, CITY OF MADISON, DANE COUNTY, WISCONSIN.

CITY ENGINEERING DIVISION
 PROJECT NO. 53M1750
 REAL ESTATE PROJECT NO. 10356

March 17, 2014

LEGEND

- TEMPORARY LIMITED EASEMENT
- PERMANENT LIMITED EASEMENT
- FOUND PROPERTY IRON
- PL— PROPERTY LINE
- ST— STORM SEWER

RELOCATION ORDER APPROVED BY THE COMMON COUNCIL	_____	DATE	_____
RELOCATION ORDER APPROVED BY THE BOARD OF PUBLIC WORKS:	_____	DATE	_____
EXECUTIVE SECRETARY	_____	DATE	_____
RELOCATION ORDER APPROVED BY THE PLAN COMMISSION:	_____	DATE	_____
EXECUTIVE SECRETARY	_____	DATE	_____

