

CERTIFIED SURVEY MAP NO. _____

PART OF LOTS 1 THROUGH 4, LOT 5, LOTS 15 AND 16 AND PARTS OF LOTS 17 AND 18, ALL IN BLOCK 5,
CENTRAL HOMES ADDITION TO THE CITY OF MADISON, BEING A PART OF THE SOUTHWEST QUARTER OF THE
NORTHWEST QUARTER OF SECTION 23, TOWN 7 NORTH, RANGE 9 EAST, CITY OF MADISON, DANE COUNTY, WISCONSIN.

BLOCK 4, CENTRAL HOME ADDITION TO THE CITY OF MADISON

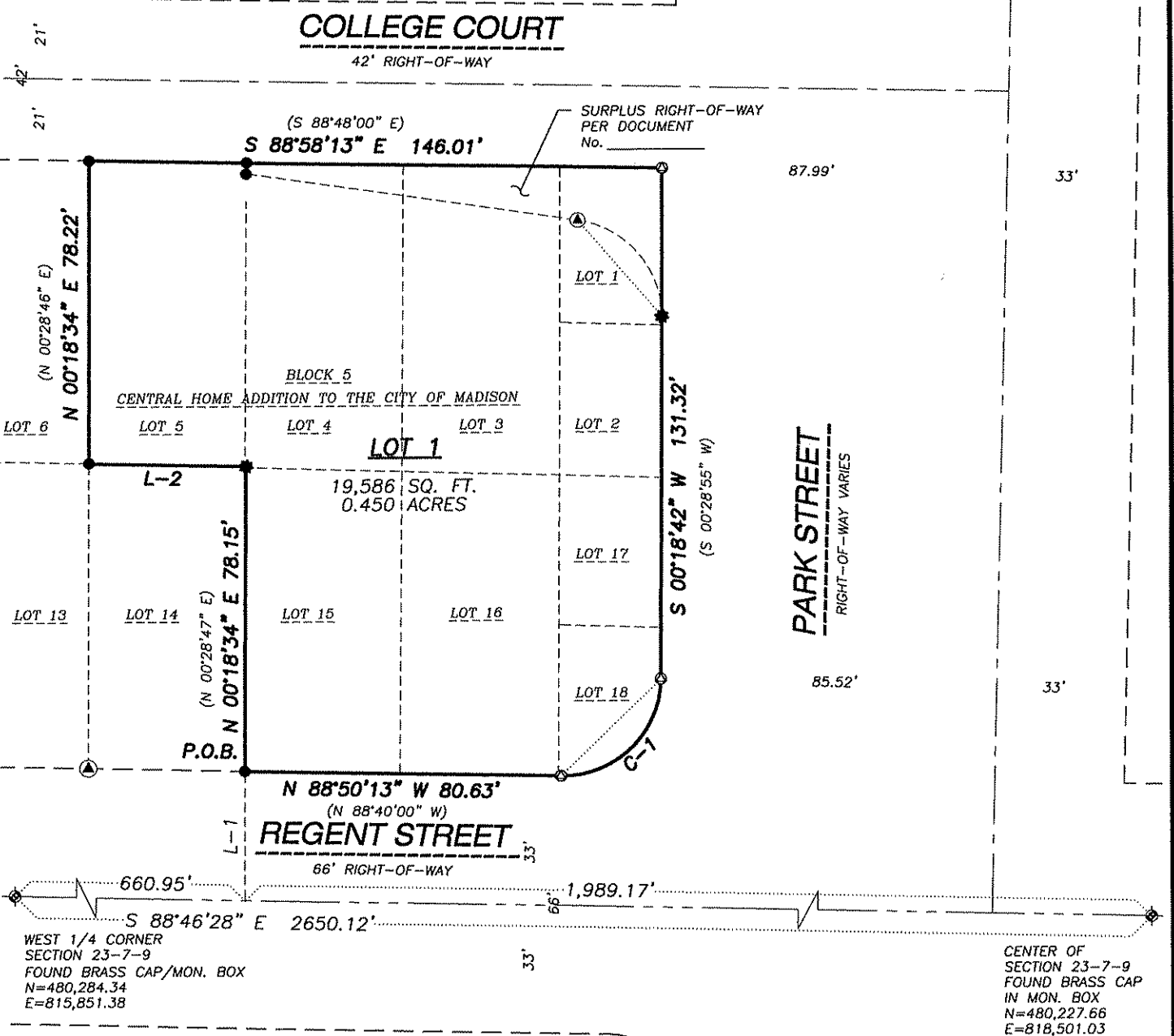

LEGEND

NOTES

- ◊ GOVERNMENT CORNER
- 3/4" REBAR FOUND
- ★ BRASS SURVEY MARK FOUND
- ⊙ SURVEY MARK MAG NAIL FOUND
- ⊙ SURVEY MARK MAG NAIL SET

1. BEARINGS ARE REFERENCED TO THE WISCONSIN COUNTY COORDINATE SYSTEM, DANE COUNTY ZONE.
2. FIELD WORK PERFORMED BY JSD PROFESSIONAL SERVICES, INC. THE WEEK OF OCTOBER 22, 2007 AND APRIL 4, 2009.
3. SEE SHEET 2 OF 5 FOR EASEMENT DETAILS.
4. ALL BUILDINGS WILL BE REMOVED.
5. THIS PROPERTY IS SUBJECT TO ALL EASEMENTS AND AGREEMENTS, RECORDED AND UNRECORDED.

- PARCEL BOUNDARY
- - - RIGHT-OF-WAY LINE
- - - CENTERLINE
- CHORD LINE
- - - SECTION LINE
- - - EASEMENT LINE
- - - PLATTED LOT LINE
- ////// BUILDING

LINE TABLE		
LINE	BEARING	DISTANCE
L-1	N 00°18'34" E	33.39'
L-2	N 88°52'12" W	40.00'
RECORD	N 88°41'59" W	

CURVE TABLE						
CURVE	LENGTH	RADIUS	DELTA	TANGENT	CHORD	CHORD BEARING
C-1	78.22'	85.60'	89.52°	25.33'	75.62'	S 45°14'45" W

