

# ATTACHMENT TO THE CITY OF MADISON

PART OF THE EAST 1/2 OF THE NORTHEAST 1/4 OF SECTION 29, T07N, R08E, TOWN OF MIDDLETON, DANE COUNTY, WISCONSIN

ORDINANCE No. \_\_\_\_\_  
 I.D. No. \_\_\_\_\_  
 DATE ADOPTED \_\_\_\_\_  
 DATE PUBLISHED \_\_\_\_\_

ALD. DISTRICT ANNEXED TO \_\_\_\_\_  
 AREA: 0.124725 SQUARE MILES

L A N D S

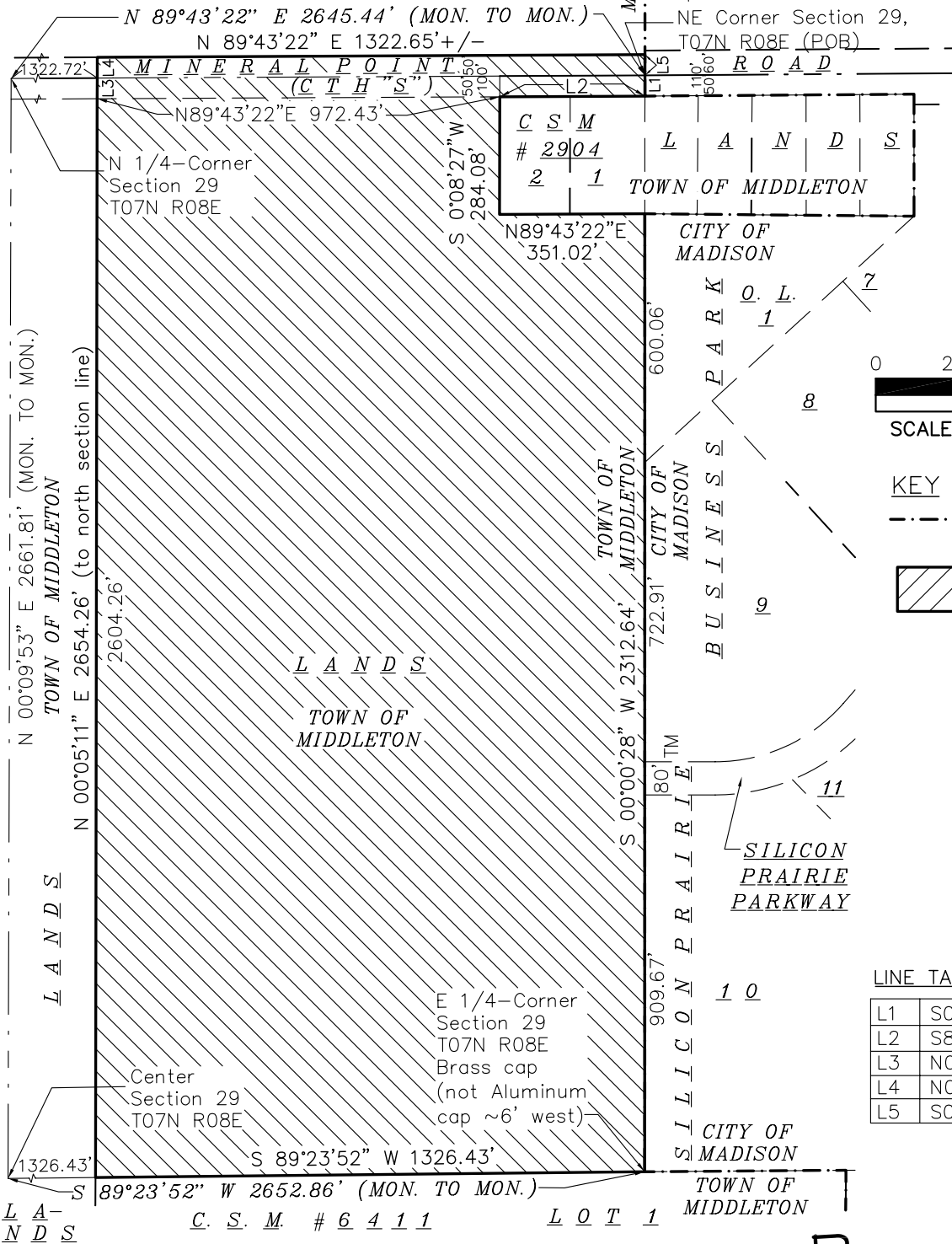

BEARINGS ARE BASED UPON THE  
 NORTH LINE OF SECTION 29-07-08  
 BEARING N 89°43'22" E

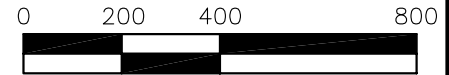

SCALE : 1 INCH = 400 FEET

KEY

- - - - - EXISTING CITY OF MADISON LIMITS
- ANNEXATION AREA AND BOUNDARY

LINE TABLE

L1	S00°00'28"W	50.00'
L2	S89°43'22"W	350.36'
L3	N00°05'11"E	50.00'
L4	N00°05'11"E +/-	50.00'
L5	S00°00'28"W +/-	50.00'

PREPARED BY:

**Burse**

surveying & engineering inc.

1400 E. Washington Ave, Suite 158  
 Madison, WI 53703 608.250.9263  
 Fax: 608.250.9266  
 email: burse@chorus.net  
 www.bursesurveyengr.com

PREPARED FOR:  
 West Madison Holdings, LLC  
 8500 Greenway Blvd., Suite 200  
 Middleton, WI 53562