

2230 PENNSYLVANIA AVENUE PARKING LOT CONSTRUCTION

CITY OF MADISON
DANE COUNTY, WISCONSIN
MARCH 2025

DRAWING INDEX

SITE IMPROVEMENT SHEETS

C000	TITLE SHEET
V001	EXISTING CONDITIONS SURVEY
C100	SITE PLAN
C200	GRADING & EROSION CONTROL PLAN
C201	DETAIL GRADING PLAN
C202	DETAIL GRADING PLAN
C300	UTILITY PLAN
C400	DETAILS LANDSCAPE PLAN

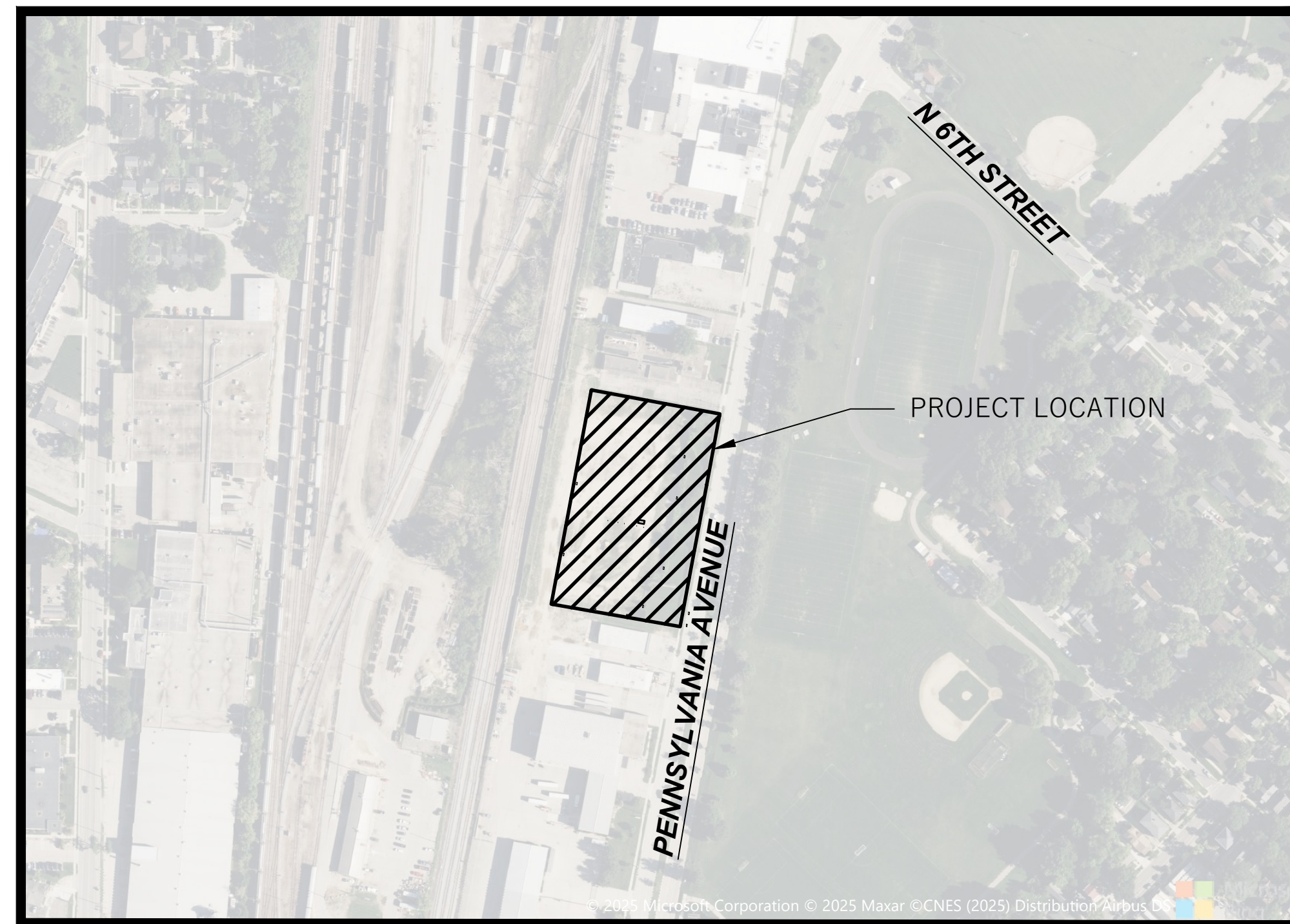

PROJECT AREA

SCALE: 1"=250'



PENNSYLVANIA AVENUE PARKING LOT

CITY OF MADISON, DANE COUNTY, WI

Sheet Title:
TITLE SHEET

Revisions:

No.	Date	Description

Graphic Scale	
Wyser Number	23-1081
Set Type	REVIEW
Date Issued	03/27/2025
Sheet Number	C000

CANADIAN PACIFIC RAILROAD

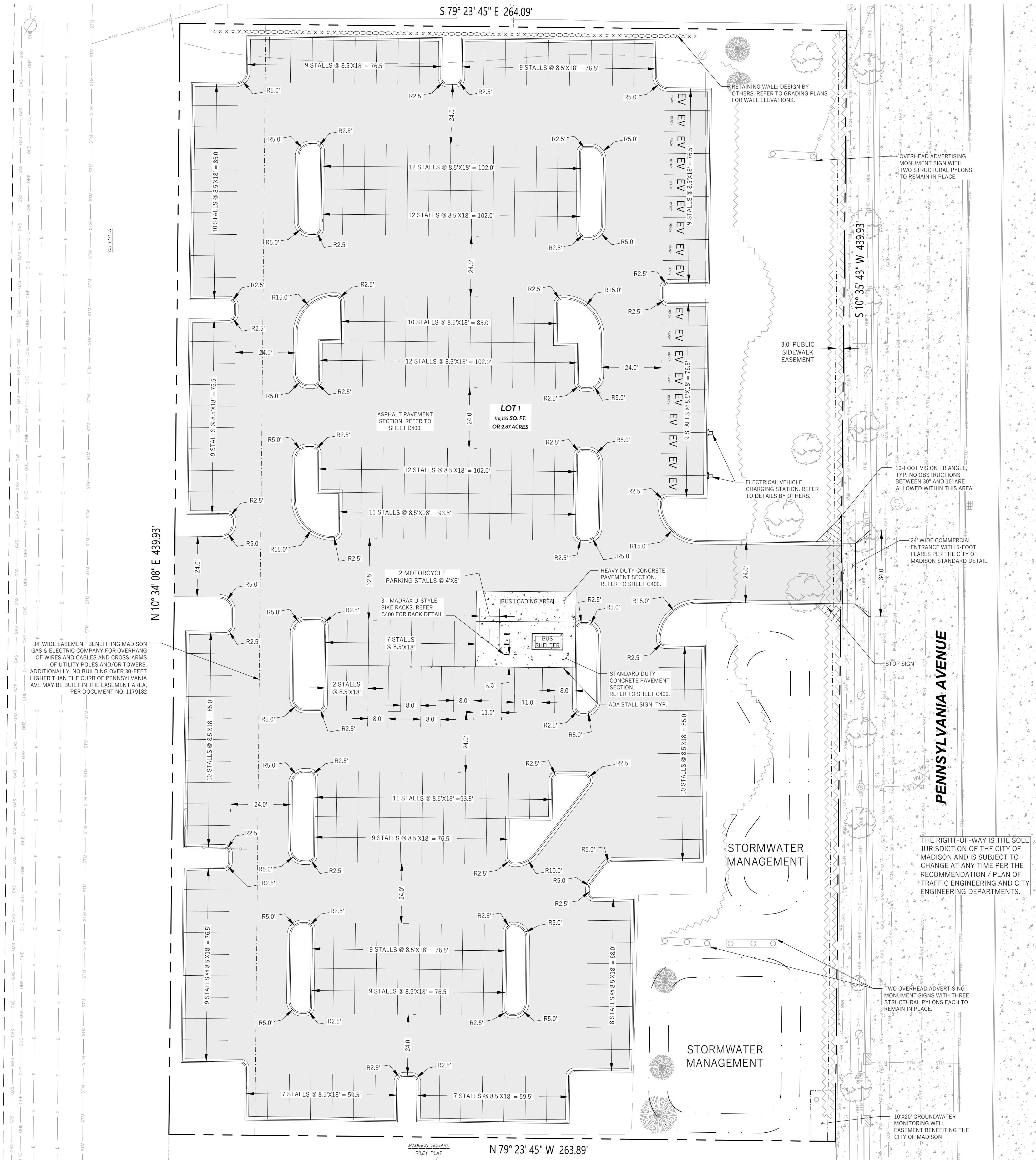

LEGEND (PROPOSED)

- PROPERTY BOUNDARY
- EASEMENT
- 18" CURB AND GUTTER
- ASPHALT PAVEMENT
- CONCRETE PAVEMENT
- STORMWATER TREATMENT FACILITY



GENERAL NOTES

- UNDERLYING SITE CONTOURS AND INFORMATION BASED ON TOPOGRAPHIC & UTILITY DATA AS SURVEYED BY WYSER ENGINEERING ON JUNE 12 AND 13, 2023. WYSER ENGINEERING SHALL NOT BE HELD RESPONSIBLE FOR ANY ERRORS OR OMISSIONS THAT MAY ARISE AS A RESULT OF ERRONEOUS OR INCOMPLETE INFORMATION PROVIDED BY OTHERS. CONTRACTOR TO CONFIRM ALL ELEVATIONS, GENERAL DRAINAGE AND EARTHWORK REQUIREMENTS PRIOR TO CONSTRUCTION.
- THE BENCHMARK LOCATIONS ARE SHOWN FOR REFERENCE ONLY ON THIS PLAN. THE BENCHMARKS SHALL BE VALIDATED BY LICENSED LAND SURVEYOR PRIOR TO CONSTRUCTION. CONTRACTOR ASSUMES RISK ASSOCIATED WITH BENCHMARK ELEVATIONS UNTIL CONFIRMED.
- CONTRACTOR TO OBTAIN APPROPRIATE PERMITS FOR STREET OPENINGS & TO WORK WITHIN THE CITY'S LAND AND EASEMENTS AS REQUIRED.
- WYSER ENGINEERING SHALL BE HELD HARMLESS AND DOES NOT WARRANT ANY DEVIATIONS BY THE OWNER OR CONTRACTOR FROM THE APPROVED CONSTRUCTION PLANS THAT MAY RESULT IN DISCIPLINARY ACTIONS BY REGULATORY AGENCIES.
- IF ANY ERRORS, DISCREPANCIES, OR OMISSIONS WITHIN THE PLAN BECOME APPARENT, IT SHALL BE BROUGHT TO THE ATTENTION OF THE ENGINEER PRIOR TO CONSTRUCTION SO THAT CLARIFICATION OR REDESIGN MAY OCCUR.
- ALL MUNICIPAL UTILITY CONNECTIONS, WORK IN ROW, PUBLIC OUTLOTS AND PUBLIC EASEMENTS SHALL BE IN ACCORDANCE WITH CITY OF MADISON STANDARD SPECIFICATIONS FOR PUBLIC WORKS CONSTRUCTION AND SEPARATE PLANS ISSUED BY THE CITY OF MADISON.

SITE INFORMATION BLOCK:

SITE ADDRESS: 2230 PENNSYLVANIA AVENUE
 SITE ACREAGE: 116,135 SQ. FT. (2.67 AC)
 USE OF PROPERTY: PRIVATE PARKING LOT
 ZONING: INDUSTRIAL - LIMITED (IL)

TOTAL NUMBER OF PARKING STALLS: 229
 NUMBER OF STALLS DESIGNATED ACCESSIBLE: 7

TOTAL NUMBER OF BIKE STALLS: 6
 TOTAL NUMBER OF MOTORCYCLE STALLS: 2

EXISTING IMPERVIOUS SURFACE AREA: 87,119 SQ. FT.
 ROOF TOP: 0 SQ. FT.
 PAVED: 87,119 SQ. FT.
 EXISTING LOT COVERAGE: 75.0%

POSTDEVELOPMENT IMPERVIOUS SURFACE AREA: 75,468 SQ. FT.
 ROOF TOP: 0 SQ. FT.
 PAVED: 75,468 SQ. FT.
 PROPOSED LOT COVERAGE: 65.0%

MAXIMUM LOT COVERAGE 75%

PENNSYLVANIA AVENUE PARKING LOT

CITY OF MADISON, DANE COUNTY, WI

Sheet Title:
SITE PLAN

Revisions:

No.	Date:	Description:

Graphic Scale: 0' 10' 20' 30'

Wysers Number: 23-1081

Set Type: REVIEW

Date Issued: 03/27/2025

Sheet Number: C100

WYSER ENGINEERING

2230 PENNSYLVANIA AVENUE
MADISON, WI 53704

CANADIAN PACIFIC RAILROAD

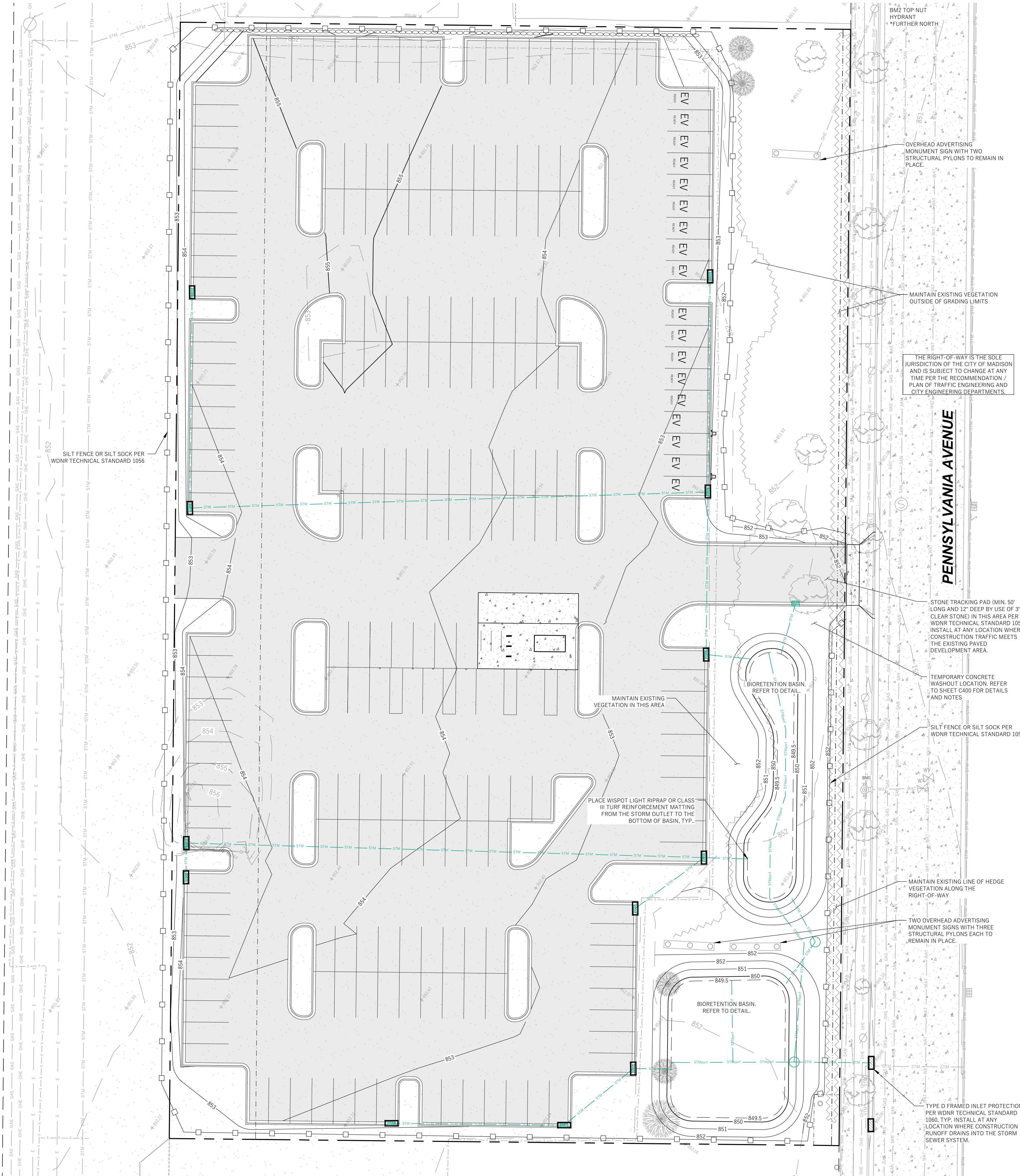

LEGEND (PROPOSED)

- PROPERTY BOUNDARY
- - - EASEMENT
- 18" CURB AND GUTTER
- ▬ ASPHALT PAVEMENT
- ▬ CONCRETE PAVEMENT
- 850 PROPOSED MAJOR CONTOUR
- 852 PROPOSED MINOR CONTOUR
- STM PROPOSED STORM SEWER
- SILT FENCE
- ▭ INLET PROTECTION

GENERAL NOTES

1. UNDERLYING SITE CONTOURS AND INFORMATION BASED ON TOPOGRAPHIC & UTILITY DATA AS SURVEYED BY WYSER ENGINEERING ON JUNE 12 AND 13, 2023. WYSER ENGINEERING SHALL NOT BE HELD RESPONSIBLE FOR ANY ERRORS OR OMISSIONS THAT MAY ARISE AS A RESULT OF ERRONEOUS OR INCOMPLETE INFORMATION PROVIDED BY OTHERS. CONTRACTOR TO CONFIRM ALL ELEVATIONS, GENERAL DRAINAGE AND EARTHWORK REQUIREMENTS PRIOR TO CONSTRUCTION.
2. THE BENCHMARK LOCATIONS ARE SHOWN FOR REFERENCE ONLY ON THIS PLAN. THE BENCHMARKS SHALL BE VALIDATED BY LICENSED LAND SURVEYOR PRIOR TO CONSTRUCTION. CONTRACTOR ASSUMES RISK ASSOCIATED WITH BENCHMARK ELEVATIONS UNTIL CONFIRMED.
3. CONTRACTOR TO OBTAIN APPROPRIATE PERMITS FOR STREET OPENINGS & TO WORK WITHIN THE CITY'S LAND AND EASEMENTS AS REQUIRED.
4. WYSER ENGINEERING SHALL BE HELD HARMLESS AND DOES NOT WARRANT ANY DEVIATIONS BY THE OWNER OR CONTRACTOR FROM THE APPROVED CONSTRUCTION PLANS THAT MAY RESULT IN DISCIPLINARY ACTIONS BY REGULATORY AGENCIES.
5. IF ANY ERRORS, DISCREPANCIES, OR OMISSIONS WITHIN THE PLAN BECOME APPARENT, IT SHALL BE BROUGHT TO THE ATTENTION OF THE ENGINEER PRIOR TO CONSTRUCTION SO THAT CLARIFICATION OR REDESIGN MAY OCCUR.
6. ALL MUNICIPAL UTILITY CONNECTIONS, WORK IN ROW, PUBLIC OUTLOTS AND PUBLIC EASEMENTS SHALL BE IN ACCORDANCE WITH CITY OF MADISON STANDARD SPECIFICATIONS FOR PUBLIC WORKS CONSTRUCTION AND SEPARATE PLANS ISSUED BY THE CITY OF MADISON.

CONSTRUCTION SITE EROSION CONTROL REQUIREMENTS

1. POST WDNR CERTIFICATE OF PERMIT COVERAGE AND MUNICIPAL EROSION CONTROL PERMITS ON SITE AND MAINTAIN UNTIL CONSTRUCTION ACTIVITIES HAVE CEASED, THE SITE IS STABILIZED, AND A NOTICE OF TERMINATION IS FILED WITH WDNR.
2. KEEP A COPY OF THE CURRENT EROSION CONTROL PLAN ON SITE THROUGHOUT THE DURATION OF THE PROJECT.
3. ENGINEER / CITY OF MADISON / WDNR HAS THE RIGHT TO REQUIRE CONTRACTOR TO IMPLEMENT ADDITIONAL EROSION CONTROL MEASURES AS NECESSARY. CONTRACTOR MUST NOTIFY THE CITY OF MADISON BUILDING INSPECTOR TO SCHEDULE A PRECONSTRUCTION MEETING FOR A MINIMUM OF TWO (2) WORKING DAYS IN ADVANCE OF ANY SOIL DISTURBANCE ACTIVITIES. CONTRACTOR IS REQUIRED TO PROVIDE WEEKLY INSPECTIONS TO THE CITY OF MADISON.
4. SUBMIT PLAN REVISIONS OR AMENDMENTS TO THE WDNR AT LEAST 5 DAYS PRIOR TO FIELD IMPLEMENTATION.
5. THE SITE CONTRACTOR IS RESPONSIBLE FOR ROUTINE SITE INSPECTIONS AT LEAST ONCE EVERY 7 DAYS AND WITHIN 24 HOURS AFTER A RAINFALL EVENT OF 0.5 INCHES OR GREATER. KEEP INSPECTION REPORTS ON-SITE AND MAKE THEM AVAILABLE UPON REQUEST.
6. INSPECT AND MAINTAIN ALL INSTALLED EROSION CONTROL PRACTICES UNTIL THE CONTRIBUTING DRAINAGE AREA HAS BEEN STABILIZED.
7. WHEN POSSIBLE, PRESERVE EXISTING VEGETATION (ESPECIALLY ADJACENT TO SURFACE WATERS), MINIMIZE LAND-DISTURBING CONSTRUCTION ACTIVITY ON SLOPES OF 20% OR MORE, MINIMIZE SOIL COMPACTION, AND PRESERVE TOPSOIL.
8. REFER TO THE WDNR STORMWATER CONSTRUCTION TECHNICAL STANDARDS AT http://dnr.wi.gov/topic/stormwater/standards/const_standards.html
9. INSTALL PERIMETER EROSION CONTROLS AND ROCK TRACKING PAD CONSTRUCTION ENTRANCE(S) PRIOR TO ANY LAND-DISTURBING ACTIVITIES, INCLUDING CLEARING AND GRUBBING. USE WDNR TECHNICAL STANDARD STONE TRACKING PAD AND TIRE WASHING #1057 FOR ROCK CONSTRUCTION ENTRANCE(S).
10. INSTALL INLET PROTECTION PRIOR TO LAND-DISTURBING ACTIVITIES IN THE CONTRIBUTING DRAINAGE AREA AND/OR IMMEDIATELY UPON INLET INSTALLATION. COMPLY WITH WDNR TECHNICAL STANDARD STORM DRAIN INLET PROTECTION FOR CONSTRUCTION SITES #1060 AND DANE COUNTY REQUIREMENTS FOR FRAMED INLET PROTECTION.
11. CONTRACTOR TO PROVIDE SOLID LID OR METAL PLATE ON ALL OPEN MANHOLES DURING CONSTRUCTION TO MINIMIZE SEDIMENT FROM ENTERING THE STORM SEWER SYSTEM.
12. STAGE CONSTRUCTION GRADING ACTIVITIES TO MINIMIZE THE CUMULATIVE EXPOSED AREA. CONDUCT TEMPORARY GRADING FOR EROSION CONTROL PER WDNR TECHNICAL STANDARD TEMPORARY GRADING PRACTICES FOR EROSION CONTROL #1067.
13. PERMITTING OF GROUNDWATER DEWATERING IS THE RESPONSIBILITY OF THE CONTRACTOR. GROUNDWATER DEWATERING IS SUBJECT TO A DNR WASTEWATER DISCHARGE PERMIT AND A DNR HIGH CAPACITY WELL APPROVAL. IF CUMULATIVE PUMP CAPACITY IS 70 GPM OR MORE.
14. PROVIDE ANTI-SCOUR PROTECTION AND MAINTAIN NON-EROSIVE FLOW DURING DEWATERING. PERFORM DEWATERING OF ACCUMULATED SURFACE RUNOFF IN ACCORDANCE WITH WDNR TECHNICAL STANDARD DE-WATERING #1061.
15. CONSTRUCT AND PROTECT THE BIOINFILTRATION BASIN AND VEGETATION FROM RUNOFF AND SEDIMENT DURING CONSTRUCTION. REFERENCE THE WDNR TECHNICAL STANDARD BIORETENTION FOR INFILTRATION # 1004.
16. INSTALL AND MAINTAIN SILT FENCES PER WDNR TECHNICAL STANDARD SILT FENCE #1056. REMOVE SEDIMENT FROM BEHIND SILT FENCES AND SEDIMENT BARRIERS BEFORE SEDIMENT REACHES A DEPTH THAT IS EQUAL TO ONE-HALF OF THE FENCE AND/OR BARRIER HEIGHT.
17. REPAIR BREAKS AND GAPS IN SILT FENCES AND BARRIERS IMMEDIATELY. REPLACE DECOMPOSING STRAW BALES (TYPICAL BALE LIFE IS 3 MONTHS). LOCATE, INSTALL, AND MAINTAIN STRAW BALES PER WDNR TECHNICAL STANDARD DITCH CHECKS #1062.
18. INSTALL AND MAINTAIN FILTER SOCKS IN ACCORDANCE WITH WDNR TECHNICAL STANDARD INTERIM MANUFACTURED PERIMETER CONTROL AND SLOPE INTERRUPTION PRODUCTS # 1071.
19. IMMEDIATELY STABILIZE STOCKPILES AND SURROUND STOCKPILES AS NEEDED WITH SILT FENCE OR OTHER PERIMETER CONTROL IF STOCKPILES WILL REMAIN INACTIVE FOR 7 DAYS OR LONGER.
20. IMMEDIATELY STABILIZE ALL DISTURBED AREAS THAT WILL REMAIN INACTIVE FOR 14 DAYS OR LONGER. BETWEEN SEPTEMBER 15 AND OCTOBER 15, STABILIZE WITH MULCH, TACKLIFIER, AND A PERENNIAL SEED MIXED WITH WINTER WHEAT, ANNUAL OATS, OR ANNUAL RYE. AS APPROPRIATE FOR REGION AND SOIL TYPE. OCTOBER 15 THROUGH COLD WEATHER, STABILIZE WITH A POLYMER AND DORMANT SEED MIX, AS APPROPRIATE FOR REGION AND SOIL TYPE.
21. STABILIZE AREAS OF FINAL GRADING WITHIN 7 DAYS OF REACHING FINAL GRADE.
22. SWEEP/CLEAN UP ALL SEDIMENT/TRASH THAT MOVES OFF-SITE DUE TO CONSTRUCTION ACTIVITY OR STORM EVENTS BEFORE THE END OF THE SAME WORKDAY OR AS DIRECTED BY THE AUTHORITIES WITH JURISDICTION. SEPARATE SWEEP MATERIALS (SOILS AND TRASH) AND DISPOSE OF APPROPRIATELY.
23. THE CONTRACTOR IS RESPONSIBLE FOR CONTROLLING DUST PER WDNR TECHNICAL STANDARD DUST CONTROL ON CONSTRUCTION SITES # 1068.
24. PROPERLY DISPOSE OF ALL WASTE AND UNUSED BUILDING MATERIALS (INCLUDING GARBAGE, DEBRIS, CLEANING WASTES, OR OTHER CONSTRUCTION MATERIALS) AND DO NOT ALLOW THESE MATERIALS TO BE CARRIED BY RUNOFF INTO THE RECEIVING CHANNEL.
25. COORDINATE WITH THE AUTHORITIES WITH JURISDICTION TO UPDATE THE LAND DISTURBANCE PERMIT TO INDICATE THE ANTICIPATED OR LIKELY DISPOSAL LOCATIONS FOR ANY EXCAVATED SOILS OR CONSTRUCTION DEBRIS THAT WILL BE HAULED OFF-SITE FOR DISPOSAL. THE DEPOSITED OR STOCKPILED MATERIAL NEEDS TO INCLUDE PERIMETER SEDIMENT CONTROL MEASURES (SUCH AS SILT FENCE, HAY BALES, FILTER SOCKS, OR COMPACTED EARTHEN BERM).
26. FOR NON-CHANNELIZED FLOW ON DISTURBED OR CONSTRUCTED SLOPES, PROVIDE CLASS CLASS I TYPE B EROSION CONTROL MATTING. INSTALL AND MAINTAIN PER WDNR TECHNICAL STANDARD NON-CHANNEL EROSION MAT #1052.
27. FOR CHANNELIZED FLOW ON DISTURBED OR CONSTRUCTED AREAS, PROVIDE CLASS II TYPE B EROSION CONTROL MATTING UNLESS OTHERWISE SPECIFIED ON THE PLAN. INSTALL AND MAINTAIN PER WDNR TECHNICAL STANDARD CHANNEL EROSION MAT #1053.
28. MAKE PROVISIONS FOR WATERING DURING THE FIRST 8 WEEKS FOLLOWING SEEDING OR PLANTING OF DISTURBED AREAS WHENEVER MORE THAN 7 CONSECUTIVE DAYS OF DRY WEATHER OCCUR.
29. THE CONTRACTOR IS RESPONSIBLE FOR COMPLYING WITH ALL APPLICABLE WDNR REMEDIATION AND WASTE MANAGEMENT REQUIREMENTS FOR HANDLING AND DISPOSAL OF CONTAMINATED MATERIALS. SITE-SPECIFIC INFORMATION FOR AREAS WITH KNOWN OR SUSPECTED SOIL AND/OR GROUNDWATER CONTAMINATION CAN BE FOUND ON WDNR'S BUREAU OF REMEDIATION AND REDEVELOPMENT RACKING SYSTEM (BRRTS) PUBLIC DATABASE AT: <http://dnr.wi.gov/botw/>
30. INSTALL AND MAINTAIN A CONCRETE WASHOUT BASIN PER EPA 833-F-11-006: <https://www3.epa.gov/npdes/pubs/concretemashout.pdf>. REQUIRE USE BY ALL CONCRETE CONTRACTORS. LIQUID MAY BE REUSED IN CONCRETE MIXING, EVAPORATED, OR DISPOSED OF AS WASTEWATER.

GRADING, SEEDING & RESTORATION NOTES

1. ALL GRADES SHOWN ARE FINAL FINISHED SURFACE GRADES.
2. AREAS TO BE SEEDED SHALL HAVE A MINIMUM 6 INCHES TOPSOIL UNLESS OTHERWISE NOTED.
3. AREAS NOT RESTORED WITH EROSION MATTING OR OTHER STABILIZATION MEASURES SHALL BE STABILIZED WITH MULCH.
4. APPLY ANIONIC POLYMER TO DISTURBED AREAS IF EROSION BECOMES PROBLEMATIC.
5. MULCH SHALL BE WEED-FREE STRAW AND SHALL BE INSTALLED AT THE RATE OF 2 TONS PER ACRE PER SECTION 627 OF "STANDARD SPECIFICATIONS FOR HIGHWAY AND STRUCTURE CONSTRUCTION" (WISDOT 2014)
6. PERMANENT SEEDING SHALL NOT OCCUR BETWEEN SEPTEMBER 15TH AND APRIL 15TH. ALTERNATE SEEDING/PLANTING METHODS AND/OR EROSION PROTECTION MAY BE NECESSARY FOR SEEDING/PLANTING THAT OCCURS DURING THAT TIME. COORDINATE WITH THE OWNER AS NECESSARY.
7. TEMPORARY STABILIZATION SHALL CONSIST OF ONE OR MORE OF THE FOLLOWING OPTIONS:
 - a. TEMPORARY SEEDING CONSISTING OF ANNUAL RYE GRASS APPLIED AT A RATE OF 1.5 LBS PER 1000 SQUARE FEET.
 - b. WISDOT PAL CLASS I TYPE B URBAN EROSION CONTROL MAT.

BENCHMARK TABLE		
BM - #	ELEVATION	DESCRIPTION
BM - 1	854.65	TOP NUT OF HYDRANT 140' NORTH OF THE SE CORNER OF SITE, ON WEST SIDE OF PENNSYLVANIA AVE.
BM - 2	853.43	TOP NUT OF HYDRANT 150' NORTH OF THE NE CORNER OF SITE, ON WEST SIDE OF PENNSYLVANIA AVE.



WYSER ENGINEERING

2230 PENNSYLVANIA AVENUE
MADISON, WI 53704

PENNSYLVANIA AVENUE PARKING LOT

CITY OF MADISON, DANE COUNTY, WI

Sheet Title: GRADING & EROSION CONTROL PLAN

Revisions:		
No.	Date:	Description:

Graphic Scale	0' 10' 20' 30'
Wysers Number	23-1081
Set Type	REVIEW
Date Issued	03/27/2025
Sheet Number	C200

NOTE:
SPOT GRADES ARE AS FOLLOWS:
FFE - FINISHED FLOOR GRADE
EP - EDGE OF ASPHALT PAVEMENT
EC - EDGE OF CONCRETE PAVEMENT
EG - EDGE OF GRAVEL
BC - BACK OF CURB
SW - EDGE OF SIDEWALK
FG - FINISH GRADE
BW - FINISH GRADE ADJACENT BOTTOM OF WALL (NOT FOOTING)

LEGEND (PROPOSED)

- PROPERTY BOUNDARY
- EASEMENT
- BUILDING FOOTPRINT
- 18" CURB AND GUTTER
- ASPHALT PAVEMENT
- CONCRETE PAVEMENT
- 850 PROPOSED MAJOR CONTOUR
- 852 PROPOSED MINOR CONTOUR
- STM PROPOSED STORM SEWER
- SPOT GRADE
- DRAINAGE GRADE BREAK
- DRAINAGE ARROW

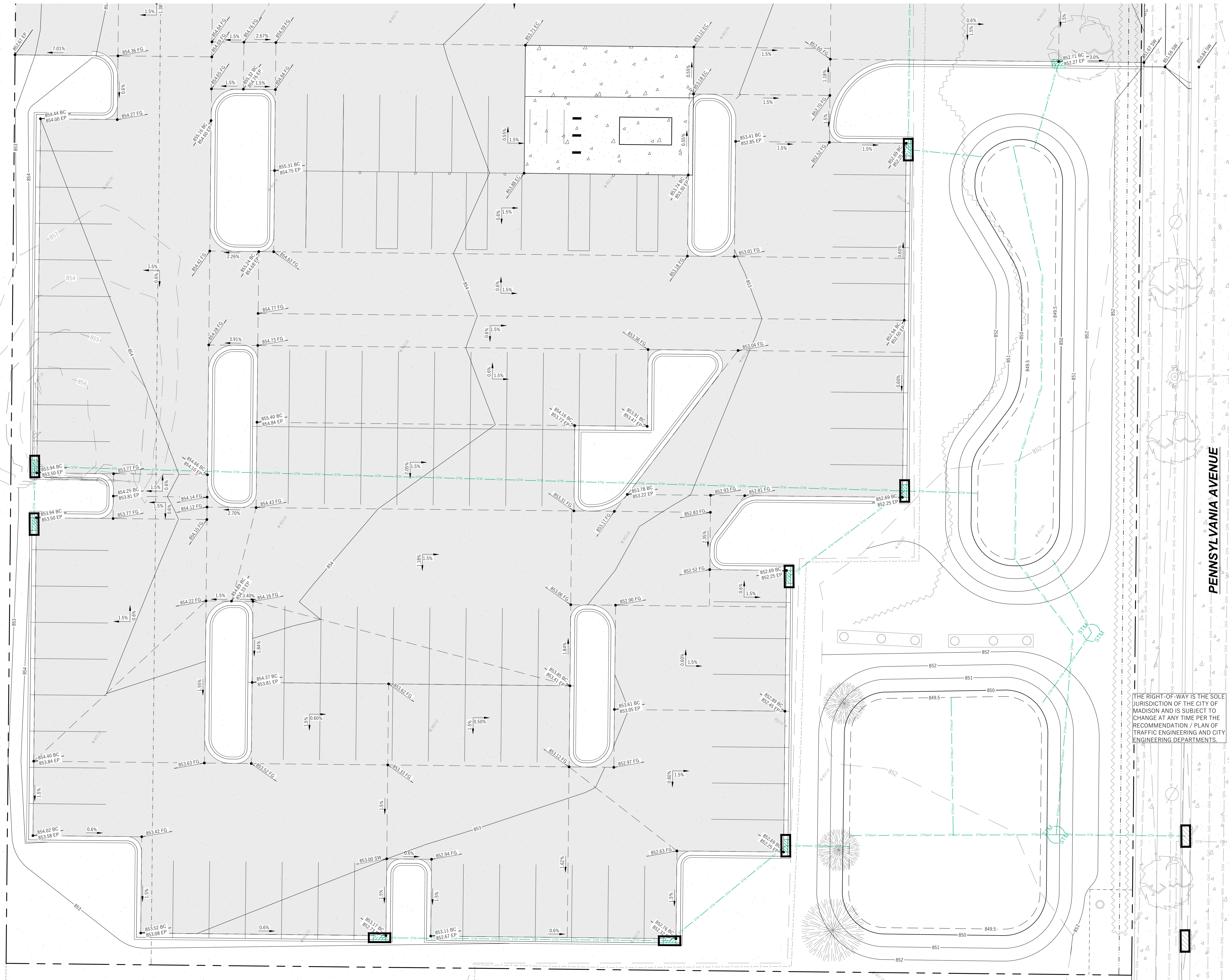

THE RIGHT-OF-WAY IS THE SOLE JURISDICTION OF THE CITY OF MADISON AND IS SUBJECT TO CHANGE AT ANY TIME PER THE RECOMMENDATION / PLAN OF TRAFFIC ENGINEERING AND CITY ENGINEERING DEPARTMENTS.

Revisions:

No.	Date:	Description:

Graphic Scale	0' 2.5' 5' 10' 20'
Wysers Number	23-1081
Set Type	REVIEW
Date Issued	03/27/2025
Sheet Number	C201

File: W:\2023\231081_Bulcher - 2230 Pennsylvania Ave\dwg\23-1081_Civil_Design.dwg User: awalkins Plotted: Mar. 27, 2025 - 11:03am

NOTE:
 SPOT GRADES ARE AS FOLLOWS:
 FFE - FINISHED FLOOR GRADE
 EP - EDGE OF ASPHALT PAVEMENT
 EC - EDGE OF CONCRETE PAVEMENT
 EG - EDGE OF GRAVEL
 BC - BACK OF CURB
 SW - EDGE OF SIDEWALK
 FG - FINISH GRADE
 BW - FINISH GRADE ADJACENT BOTTOM OF WALL (NOT FOOTING)

- LEGEND (PROPOSED)**
- PROPERTY BOUNDARY
 - EASEMENT
 - ▭ BUILDING FOOTPRINT
 - ▭ 18" CURB AND GUTTER
 - ▭ ASPHALT PAVEMENT
 - ▭ CONCRETE PAVEMENT
 - 850 PROPOSED MAJOR CONTOUR
 - 852 PROPOSED MINOR CONTOUR
 - STM PROPOSED STORM SEWER
 - SPOT GRADE
 - DRAINAGE GRADE BREAK
 - DRAINAGE ARROW

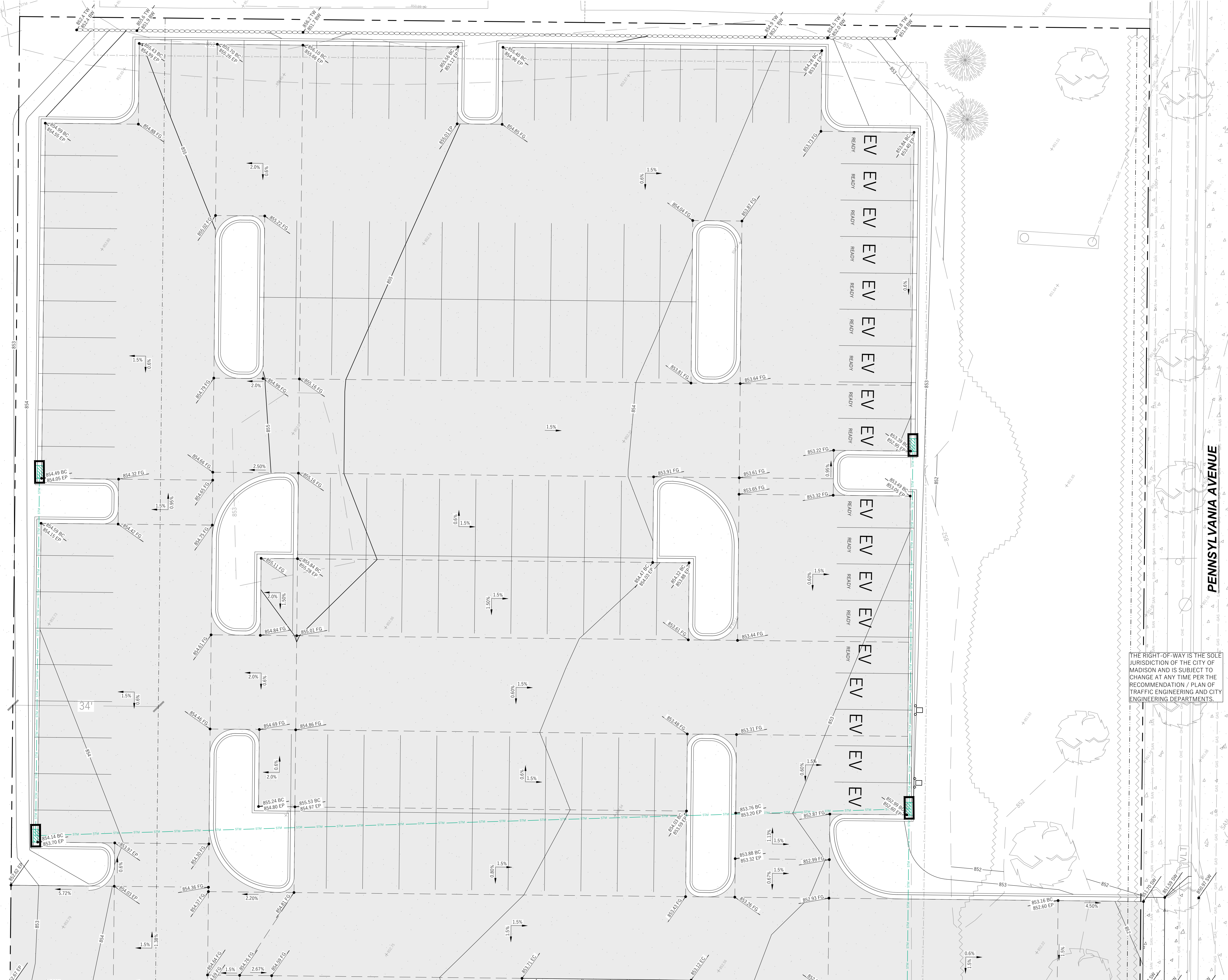

THE RIGHT-OF-WAY IS THE SOLE JURISDICTION OF THE CITY OF MADISON AND IS SUBJECT TO CHANGE AT ANY TIME PER THE RECOMMENDATION / PLAN OF TRAFFIC ENGINEERING AND CITY ENGINEERING DEPARTMENTS.

Revisions:

No.	Date	Description

Graphic Scale	0' 2.5' 5' 10' 20'
Wysers Number	23-1081
Set Type	REVIEW
Date Issued	03/27/2025
Sheet Number	C202

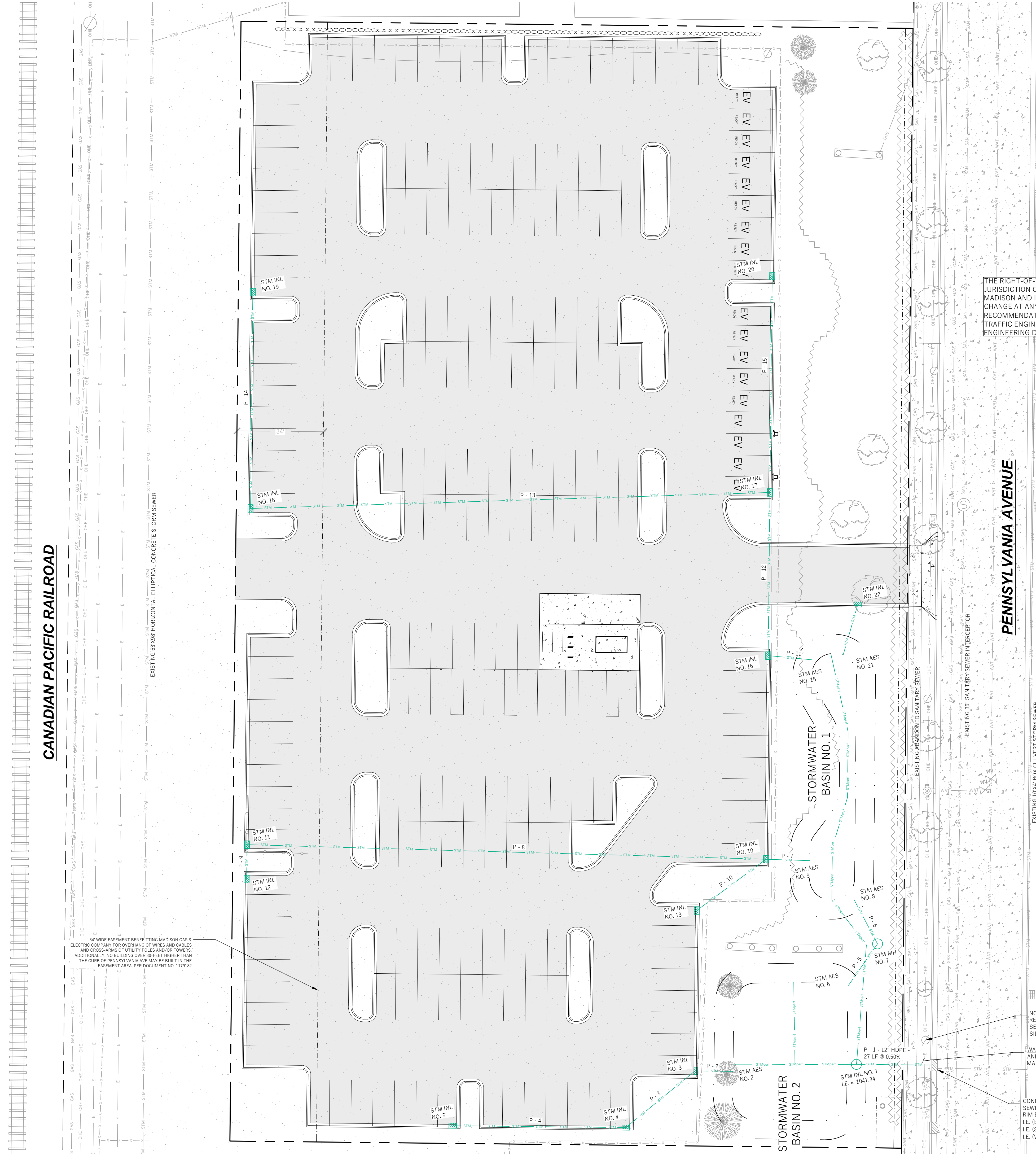

34' WIDE EASEMENT BENEFITTING MADISON GAS & ELECTRIC COMPANY FOR OVERHANDS OF WIRES AND CABLES AND CROSS ARMS OF UTILITY POLES AND/OR TOWERS. ADDITIONALLY, NO BUILDING OVER 30 FEET HIGHER THAN THE CURB OF PENNSYLVANIA AVE MAY BE BUILT IN THE EASEMENT AREA. PER DOCUMENT NO. 117662

THE RIGHT-OF-WAY IS THE SOLE JURISDICTION OF THE CITY OF MADISON AND IS SUBJECT TO CHANGE AT ANY TIME PER THE RECOMMENDATION / PLAN OF TRAFFIC ENGINEERING AND CITY ENGINEERING DEPARTMENTS.

NOTE: EXISTING POWER POLE TO REMAIN IN PLACE FOR STORM SEWER CONSTRUCTION AND SIDEWALK REPLACEMENT.

WARNING: OVERHEAD ELECTRIC LINE AND ABANDONED SANITARY SEWER MAIN CROSSING IN THIS AREA.

CONNECTION INTO EXISTING STORM SEWER STRUCTURE
RIM ELEVATION AT GUTTER = 949.77
I.E. (S) = 847.12 (EX. 12" RCP)
I.E. (S) = 847.19 (EX. 12" RCP)
I.E. (W) = 847.20 (12" HDPE)

- LEGEND (PROPOSED)**
- PROPERTY BOUNDARY
 - - - EASEMENT
 - ===== 18" CURB AND GUTTER
 - ===== ASPHALT PAVEMENT
 - ===== CONCRETE PAVEMENT
 - STM --- PROPOSED STORM SEWER
 - STM --- PROPOSED PERFORATED UNDERDRAIN
 - STM --- STORMWATER TREATMENT FACILITY



GENERAL NOTES

1. UNDERLYING SITE CONTOURS AND INFORMATION BASED ON TOPOGRAPHIC & UTILITY DATA AS SURVEYED BY WYSER ENGINEERING ON JUNE 12 AND 13, 2023. WYSER ENGINEERING SHALL NOT BE HELD RESPONSIBLE FOR ANY ERRORS OR OMISSIONS THAT MAY ARISE AS A RESULT OF ERRONEOUS OR INCOMPLETE INFORMATION PROVIDED BY OTHERS. CONTRACTOR TO CONFIRM ALL ELEVATIONS, GENERAL DRAINAGE AND EARTHWORK REQUIREMENTS PRIOR TO CONSTRUCTION.
2. THE BENCHMARK LOCATIONS ARE SHOWN FOR REFERENCE ONLY ON THIS PLAN. THE BENCHMARKS SHALL BE VALIDATED BY LICENSED LAND SURVEYOR PRIOR TO CONSTRUCTION. CONTRACTOR ASSUMES RISK ASSOCIATED WITH BENCHMARK ELEVATIONS UNTIL CONFIRMED.
3. CONTRACTOR TO OBTAIN APPROPRIATE PERMITS FOR STREET OPENINGS & TO WORK WITHIN THE CITY'S LAND AND EASEMENTS AS REQUIRED.
4. WYSER ENGINEERING SHALL BE HELD HARMLESS AND DOES NOT WARRANT ANY DEVIATIONS BY THE OWNER OR CONTRACTOR FROM THE APPROVED CONSTRUCTION PLANS THAT MAY RESULT IN DISCIPLINARY ACTIONS BY REGULATORY AGENCIES.
5. IF ANY ERRORS, DISCREPANCIES, OR OMISSIONS WITHIN THE PLAN BECOME APPARENT, IT SHALL BE BROUGHT TO THE ATTENTION OF THE ENGINEER PRIOR TO CONSTRUCTION SO THAT CLARIFICATION OR REDESIGN MAY OCCUR.
6. ALL MUNICIPAL UTILITY CONNECTIONS, WORK IN ROW, PUBLIC OUTLOTS AND PUBLIC EASEMENTS SHALL BE IN ACCORDANCE WITH CITY OF MADISON STANDARD SPECIFICATIONS FOR PUBLIC WORKS CONSTRUCTION AND SEPARATE PLANS ISSUED BY THE CITY OF MADISON.

UTILITY NOTES

1. DIMENSIONS TAKE PRECEDENCE OVER SCALE. CONTRACTOR TO VERIFY ALL DIMENSIONS IN FIELD.
2. LENGTHS OF ALL UTILITIES ARE TO CENTER OF STRUCTURES OR FITTINGS AND MAY VARY SLIGHTLY FROM PLAN. LENGTHS SHALL BE VERIFIED IN THE FIELD DURING CONSTRUCTION.
3. CONTRACTOR SHALL VERIFY ALL ELEVATIONS, LOCATIONS, AND SIZES OF SANITARY, WATER AND STORM LATERALS AND CHECK ALL UTILITY CROSSINGS FOR CONFLICTS.
4. THE PROPOSED IMPROVEMENTS MUST BE CONSTRUCTED IN ACCORDANCE WITH ENGINEERING PLANS DESIGNED TO MEET ORDINANCES AND REQUIREMENTS OF THE MUNICIPALITY AND WISDOT, WISDPS, AND WDW.
5. PRIOR TO CONSTRUCTION, THE CONTRACTOR IS RESPONSIBLE FOR:
 - EXAMINING ALL SITES CONDITIONS RELATIVE TO THE CONDITIONS INDICATED ON THE ENGINEERING DRAWINGS. ANY DISCREPANCIES ARE TO BE REPORTED TO THE ENGINEER AND RESOLVED PRIOR TO THE START OF CONSTRUCTION.
 - OBTAINING ALL PERMITS INCLUDING PERMIT COSTS, TAP FEES, METER DEPOSITS, BONDS, AND ALL OTHER FEES REQUIRED FOR PROPOSED WORK TO OBTAIN OCCUPANCY.
 - VERIFYING UTILITY ELEVATIONS AND NOTIFYING ENGINEER OF ANY DISCREPANCY. NO WORK SHALL BE PERFORMED UNTIL THE DISCREPANCY IS RESOLVED.
 - NOTIFYING ALL UTILITIES PRIOR TO THE INSTALLATION OF ANY UNDERGROUND IMPROVEMENTS.
 - NOTIFYING THE DESIGN ENGINEER AND MUNICIPALITY 48 HOURS PRIOR TO THE START OF CONSTRUCTION TO ARRANGE FOR APPROPRIATE CONSTRUCTION OBSERVATION.
9. THE CONTRACTOR IS RESPONSIBLE FOR PROVIDING THE ENGINEER WITH AS-BUILT CONDITIONS OF THE DESIGNATED IMPROVEMENTS IN ORDER THAT THE APPROPRIATE DRAWINGS CAN BE PREPARED, IF REQUIRED. ANY CHANGES TO THE DRAWINGS OR ADDITIONAL ITEMS MUST BE REPORTED TO THE ENGINEER AS WORK PROGRESSES.
10. GRANULAR BACKFILL MATERIALS ARE REQUIRED IN ALL UTILITY TRENCHES UNDER SIDEWALKS AND PROPOSED PAVED AREAS (UNLESS OTHERWISE SPECIFIED BY A GEOTECHNICAL ENGINEER). ALL UTILITY TRENCH BACKFILL SHALL BE COMPACTED PER SPECIFICATIONS. ALL PAVEMENT PATCHING SHALL COMPLY WITH THE CITY OF MADISON STANDARD SPECIFICATIONS. ADDITIONAL PAVEMENT MILLING AND OVERLAY MAY BE REQUIRED BY PERMIT.
11. CONTRACTOR SHALL NOTIFY THE MUNICIPAL PUBLIC WORKS DEPARTMENT A MINIMUM OF 48 HOURS BEFORE CONNECTING TO PUBLIC UTILITIES.
12. ALL EXTERIOR CLEANOUTS SHALL BE PROVIDED WITH A FROST SLEEVE IN ACCORDANCE WITH SPS 382.34(5)(a) AND SPS 384.30(2)(c).
13. ALL PRIVATE PLUMBING MATERIALS SHALL CONFORM TO SPS 384.30.
14. ALL PRIVATE PIPE JOINTS SHALL BE INSTALLED PER SPS 384.40.
15. THE CONTRACTOR SHALL ALLOW 10 WORKING DAYS FOR THE CONSTRUCTION OF GAS MAINS WHEN SCHEDULING THE WORK AND SHALL NOT RESTRICT ACCESS TO THE GAS MAIN CONTRACTOR OR OTHER UTILITY COMPANIES.
16. CONTRACTOR SHALL VERIFY AND COORDINATE ALL UTILITY CONNECTIONS WITH THE BUILDING PRIOR TO CONSTRUCTION.
17. THE CONTRACTOR SHALL CONDUCT HIS OPERATIONS SO AS TO BE IN CONFORMANCE WITH THE CITY EROSION CONTROL AND STORMWATER ORDINANCE, AND DNR ADMINISTRATIVE RULE NR 216 AT ALL TIMES.

PENNSYLVANIA AVENUE PARKING LOT

CITY OF MADISON, DANE COUNTY, WI

Sheet Title:
UTILITY PLAN

2230 PENNSYLVANIA AVENUE
MADISON, WI 53704

Revisions:		
No.	Date:	Description:

Graphic Scale	
Wyser Number	23-1081
Set Type	REVIEW
Date Issued	03/27/2025
Sheet Number	C300

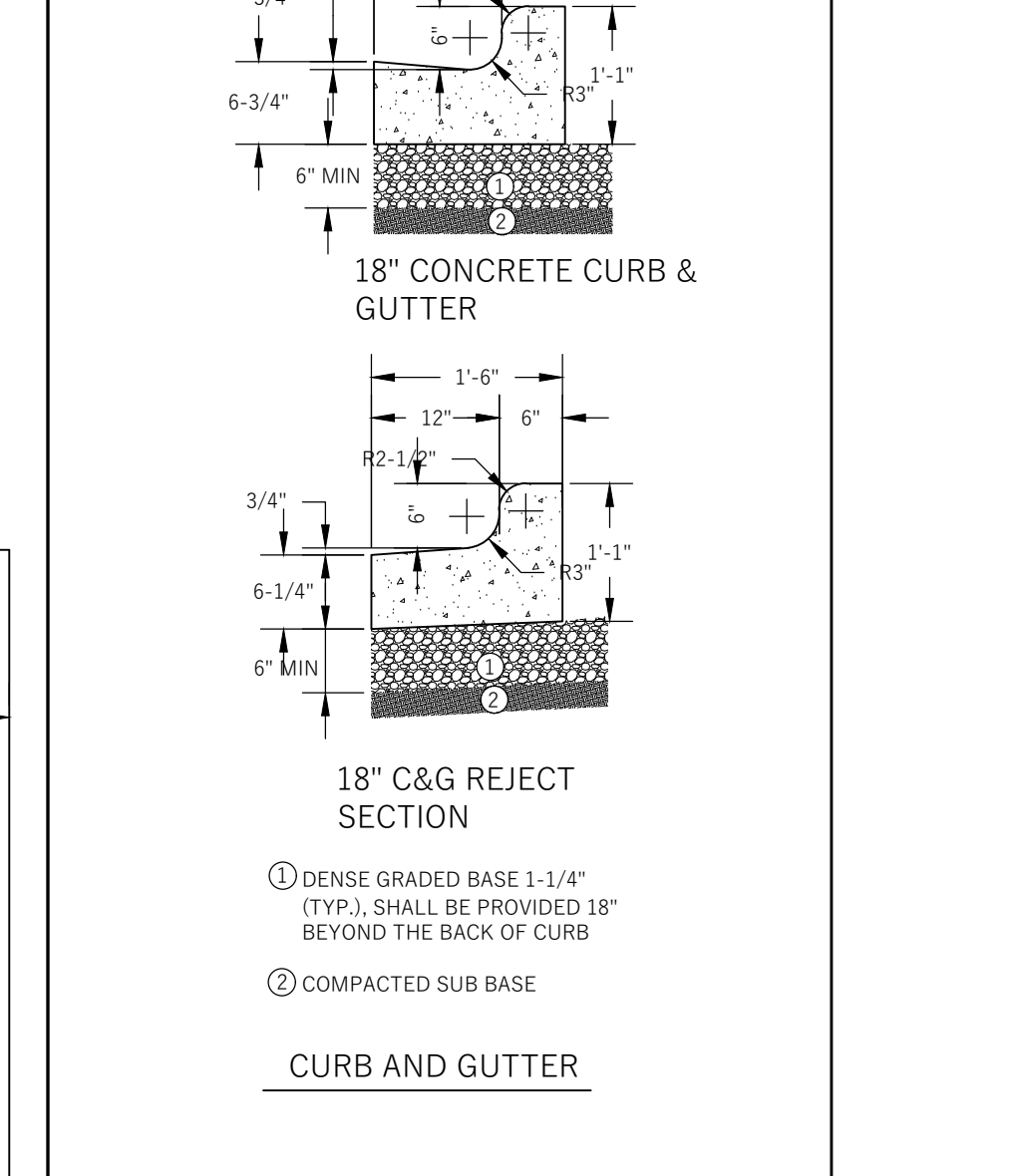
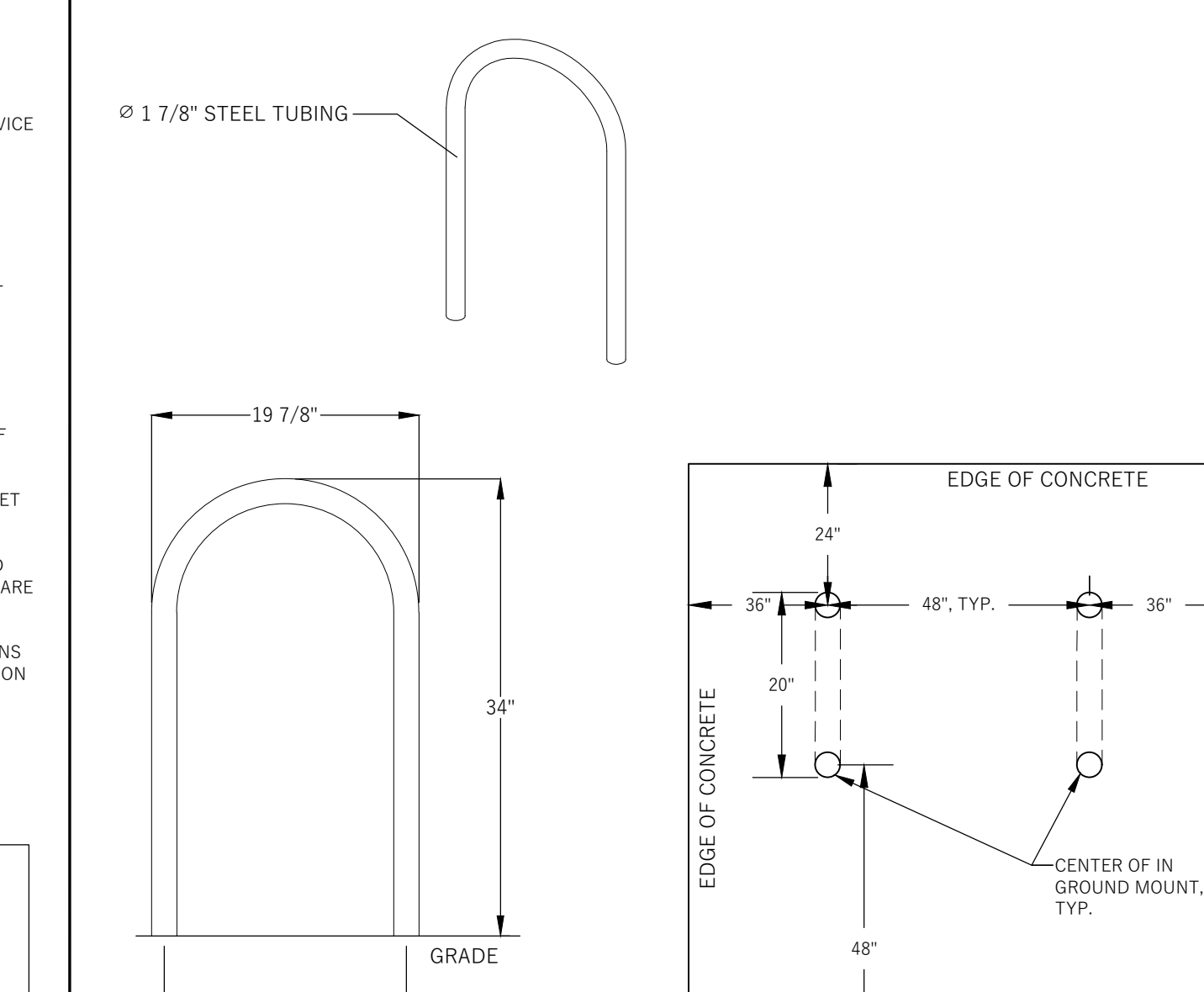
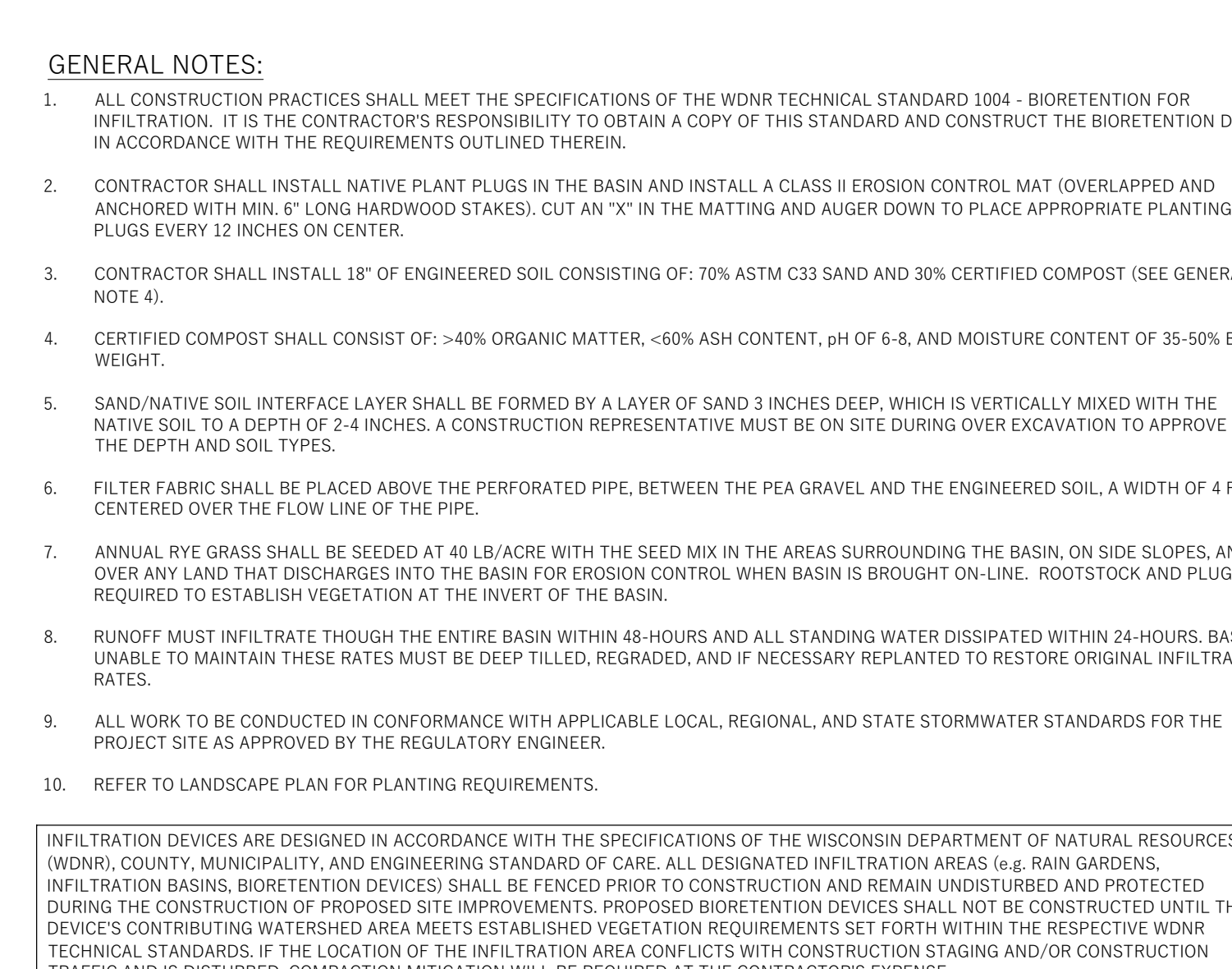
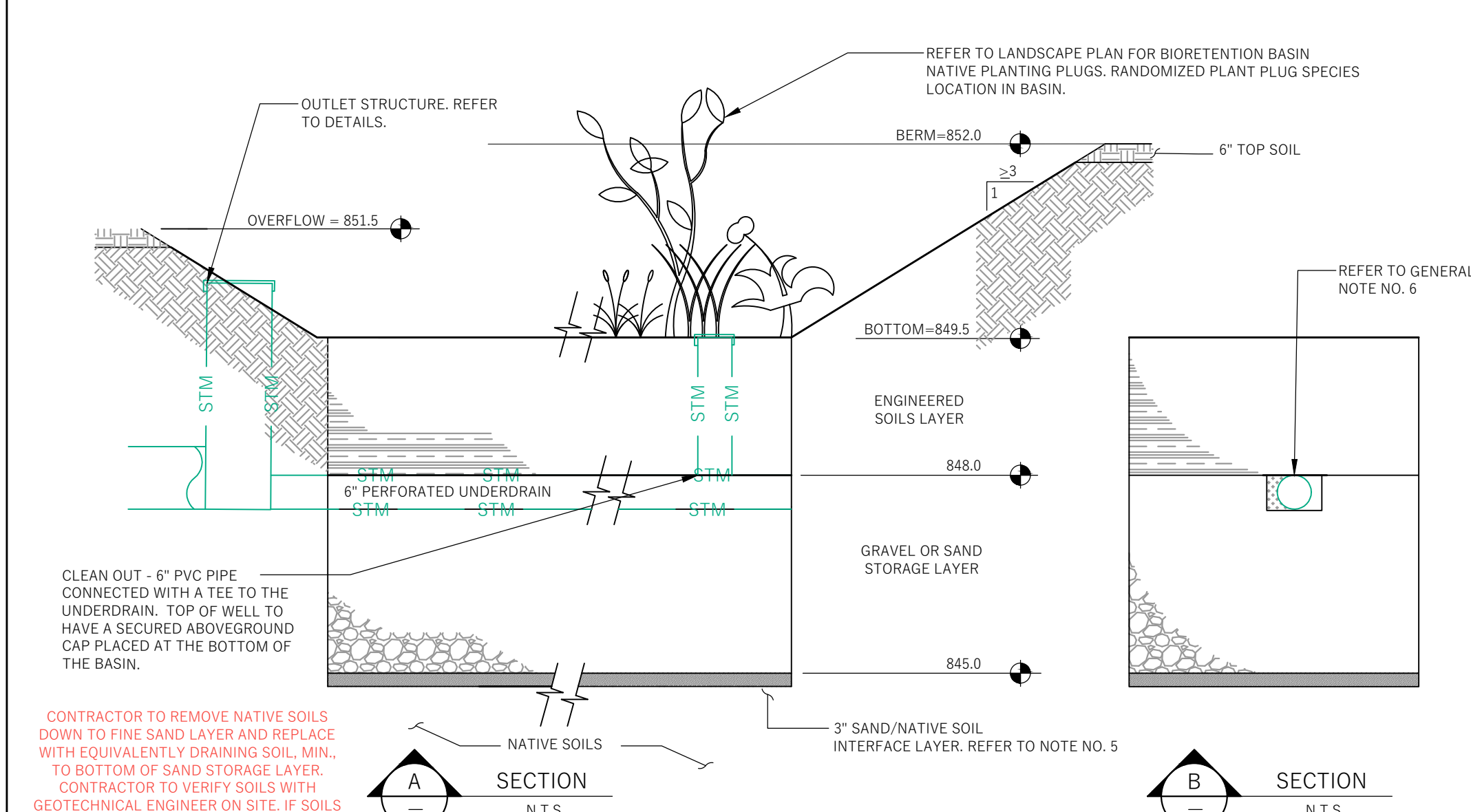
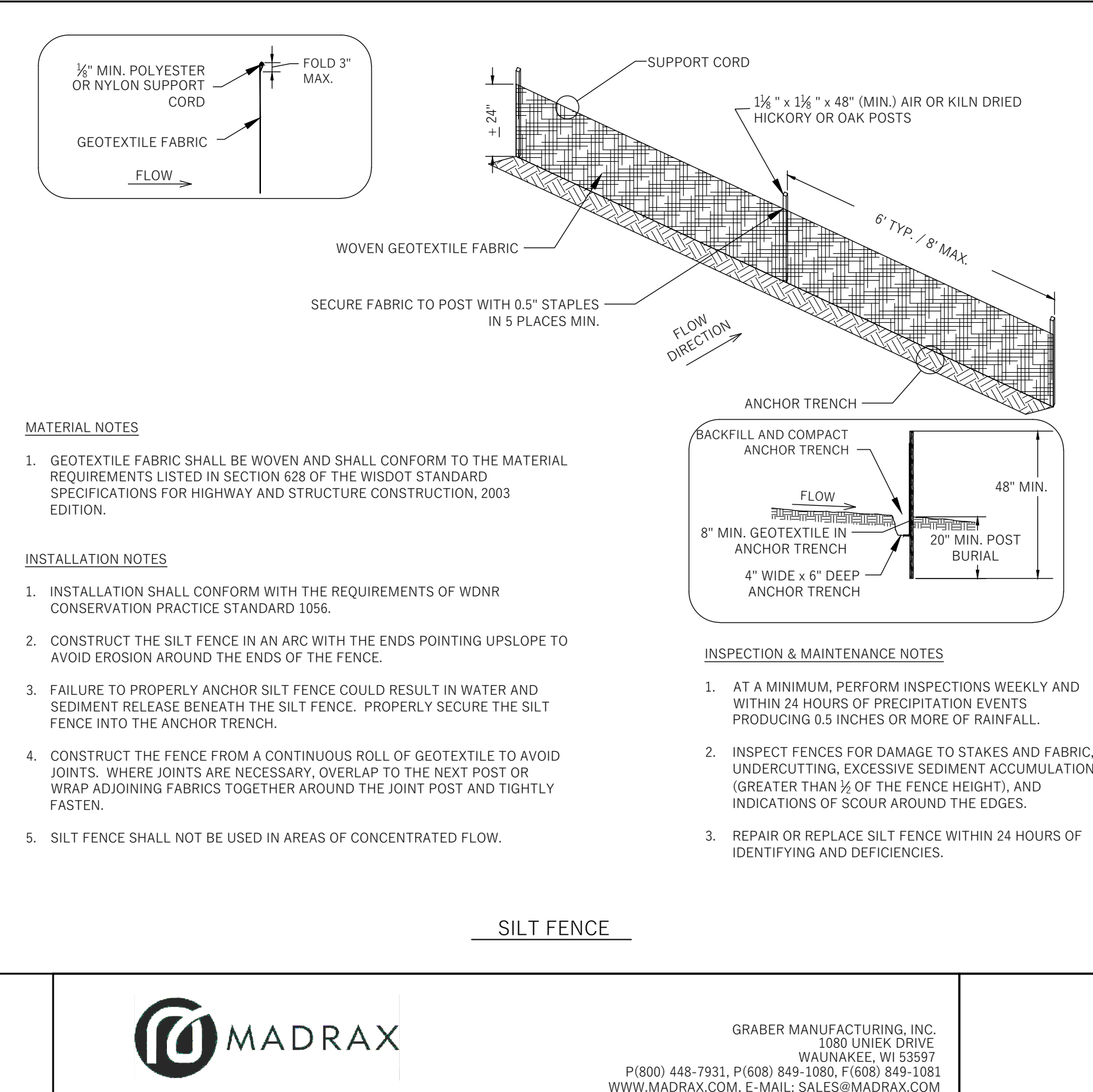
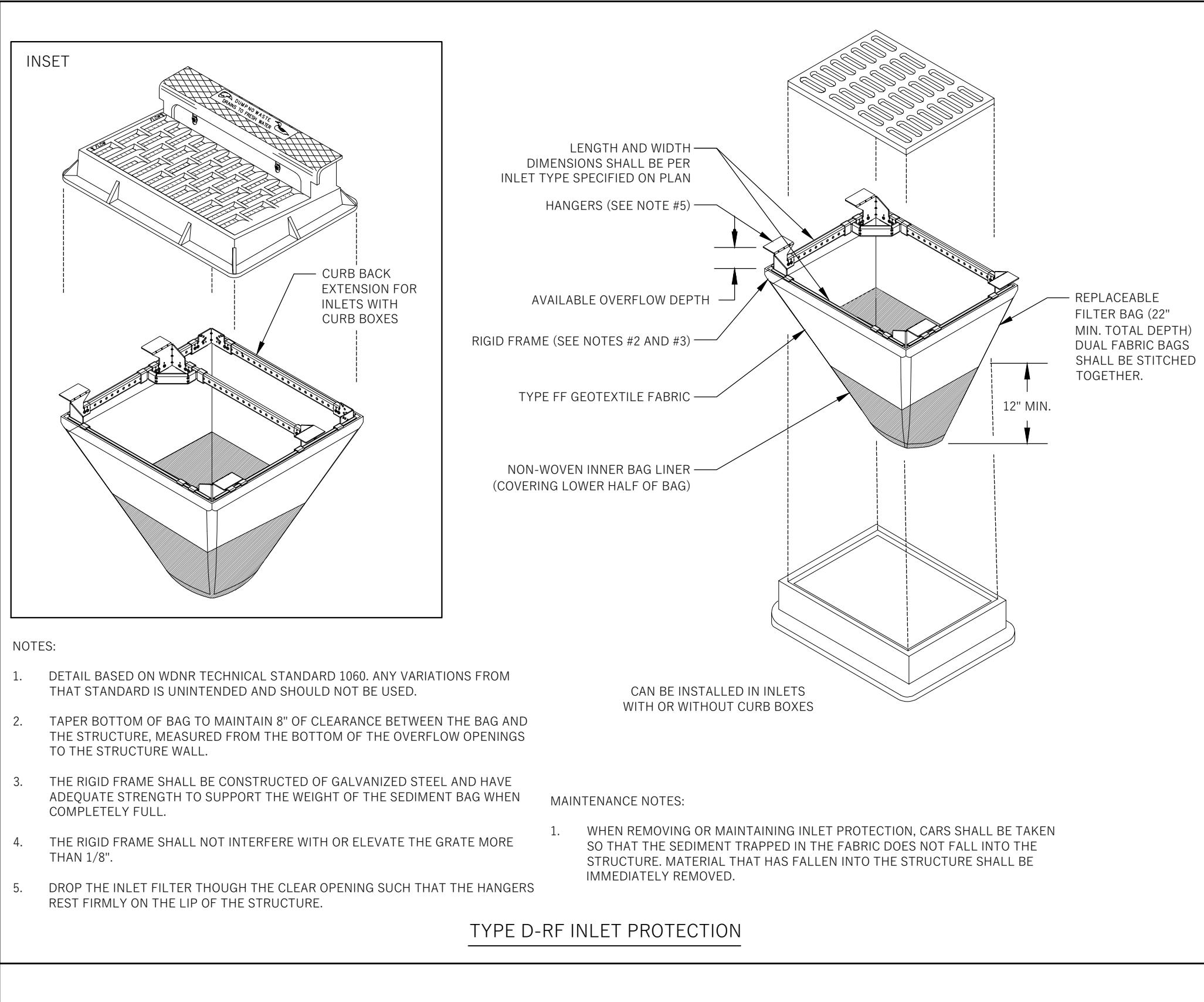
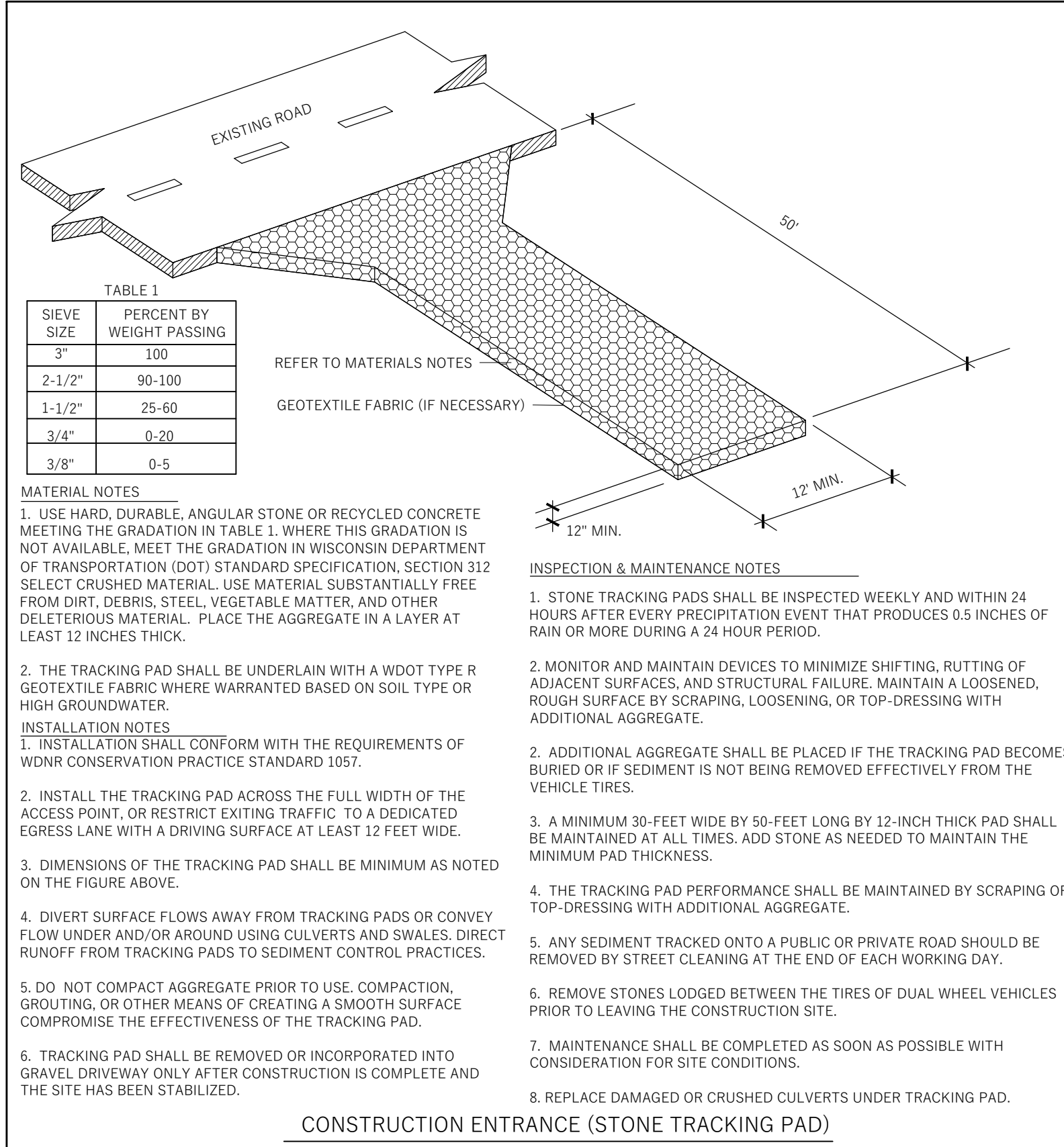

MATERIAL	THICKNESS	SPECIFICATION
BITUMINOUS UPPER LAYER	1.75"	SECTION 460, TABLE 460-1
BITUMINOUS LOWER LAYER	2.25"	SECTION 460, TABLE 460-1
DENSE GRADED BASE	12.0"	SECTION 301 AND 305, 3" AND 1.25"
TOTAL THICKNESS	16.0"	

- Revisions:
- | No. | Date: | Description: |
|-----|-------|--------------|
| | | |
| | | |
| | | |
| | | |

MATERIAL	THICKNESS	SPECIFICATION
CONCRETE SLAB LAYER	6.0"	SECTION 501, GRADE A CLASS I
DENSE GRADED BASE	6.0"	SECTION 301 AND 305, 31.5 MM
TOTAL THICKNESS	12.0"	15.5"

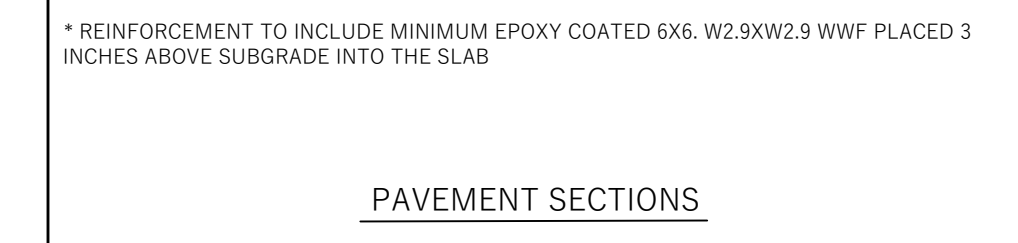

MATERIAL	THICKNESS	SPECIFICATION
CONCRETE SLAB LAYER	6.0"	SECTION 501, GRADE A CLASS I
DENSE GRADED BASE	6.0"	SECTION 301 AND 305, 31.5 MM
TOTAL THICKNESS	12.0"	15.5"

Graphic Scale	NTS
Wysers Number	23-1081
Set Type	REVIEW
Date Issued	03/27/2025
Sheet Number	C400

File: W:\2023\1081_Batchier - 2230 Pennsylvania Ave.dwg V23-1081-Civil_Design.dwg
 Layout: Details
 User: anethans
 Plotter: Mar 27, 2025 - 11:04am

CITY OF MADISON LANDSCAPE WORKSHEET					
Total Developed Area	SQUARE FEET	5 points per 300 sq ft		LANDSCAPE POINTS REQ.	
116,351 (entire lot)	116,351			1939	
		CREDITS / EXISTING LANDSCAPING		NEW / PROPOSED LANDSCAPING	
PLANT TYPE / ELEMENT	POINT VALUE	QUANTITY	POINTS ACHIEVED	QUANTITY	POINTS ACHIEVED
Overstory Deciduous (2.5" caliper)	35		0	18	630
Tall Evergreen Tree (5'-6')	35	2	70	3	105
Ornamental Tree (1.5" caliper)	15		0	8	120
Upright Evergreen Shrub (i.e. arborvitae) 3'-4' tall	10		0		0
Shrub, deciduous (#3 gal cont)	3	82	246	197	591
Shrub, evergreen (#3 gal. cont)	4		0	95	380
Ornamental Grasses/Perennials (#1 gal cont)	2		0		0
Ornamental/Decorative Fencing or Wall (4pts / 10LF)	4		0		0
Existing Significant Specimen Tree (2.5" dbh)	14	1	14		0
Landscape Furniture for public seating and/or transit connections (5pts. per seat)	5		0		0
			330		1826
TOTAL POINTS ACHIEVED				2156	

PLANT LIST					
KEY	Common Name	Scientific Name	Size	Quantity	Root
EVERGREEN TREES					
NS	Norway Spruce	Picea abies	6'	3	B&B
SHADE TREES					
AH	American Hornbeam	Carpinus caroliniana	3"	6	B&B
AM	Armstrong Maple	Acer x Freemanii 'Armstrong'	3"	5	B&B
RO	Regal Prince Oak	Quercus robur x bicolor 'Long'	3"	4	B&B
SH	Street Keeper Honeylocust	Gleditsia triacanthos 'Draves'	3"	3	B&B
ORNAMENTAL TREES					
IS	Ivory Silk Japanese Tree Lilac	Syringa relictulata 'Ivory Silk'	2"	4	B&B
RJ	Red Jewel Crabapple	Malus 'Jewelcole'	2"	4	B&B
EVERGREEN SHRUBS					
Kj	Kalloy Compact Juniper	Juniperus chinensis 'Kallays Compacta'	#3	51	Cont.
Mj	Mini Arcadia Juniper	Juniperus sabina 'Mini Arcadia'	#3	44	Cont.
SHRUBS					
Bv	Blue Muffin Viburnum	Viburnum dentatum 'Christom'	#5	8	Cont.
Bf	Bronxensis Dwarf Forsythia	Forsythia viridissima 'Bronxensis'	#3	43	Cont.
Cp	Ornema Brulsee Potentilla	Potentilla fruticosa 'Bailbrule'	#3	26	Cont.
Fd	Firedance Dogwood	Cornus sericea 'Balledelaine'	#5	14	Cont.
La	Low Scape Mound Chokeberry	Aronia melanocarpa 'Uconnam 165'	#3	83	Cont.
Nt	New Jersey Tea	Ceanothus americanus	#3	14	Cont.
Sw	Saint John's Wort	Hypericum prolificum	#3	9	Cont.

LANDSCAPE NOTES:

- Please refer to Grading & Erosion Control Plan for final contour information.
- Individual trees & shrubs in lawn areas to receive wood mulch rings

Shredded Hardwood Mulch spread to 3" depth, with Dimex EdgePro polyvinyl Edging or equivalent.

Premium grass seed with straw mat erosion blanket.

STREET TREE NOTE:

Existing street trees shall be protected. Contractor shall install tree protection fencing in the area between the curb and sidewalk and extend it at least 5 feet from both sides of the tree along the length of the terrace. No excavation is permitted within 5 feet of the outside edge of a tree trunk. If excavation within 5 feet of any tree is necessary, contractor shall contact City Forestry at (608-266-4816) prior to excavation to assess the impact to the tree and root system. Tree pruning shall be coordinated with City Forestry prior to the start of construction. Tree protection specifications can be found in section 107.13 of *City of Madison Standard Specifications for Public Works Construction* - <http://www.cityofmadison.com/business/pw/documents/StdSpecs/2013/Part1.pdf>. Any tree removals that are required for construction after the development plan is approved will require at least a 72 hour wait period before a tree removal permit can be issued by Forestry, to notify the Alder of the change in the tree plan.

At least one week prior to street tree planting, Contractor shall contact City Forestry (608-266-4816) to schedule inspection and approval of nursery tree stock and review planting specifications with the landscaper.

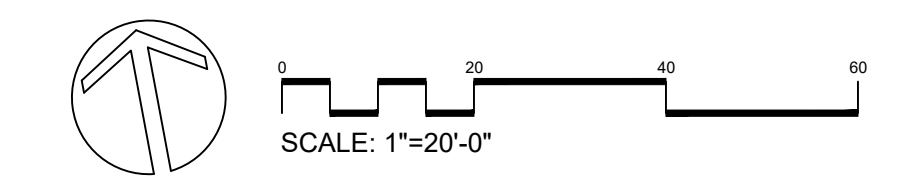
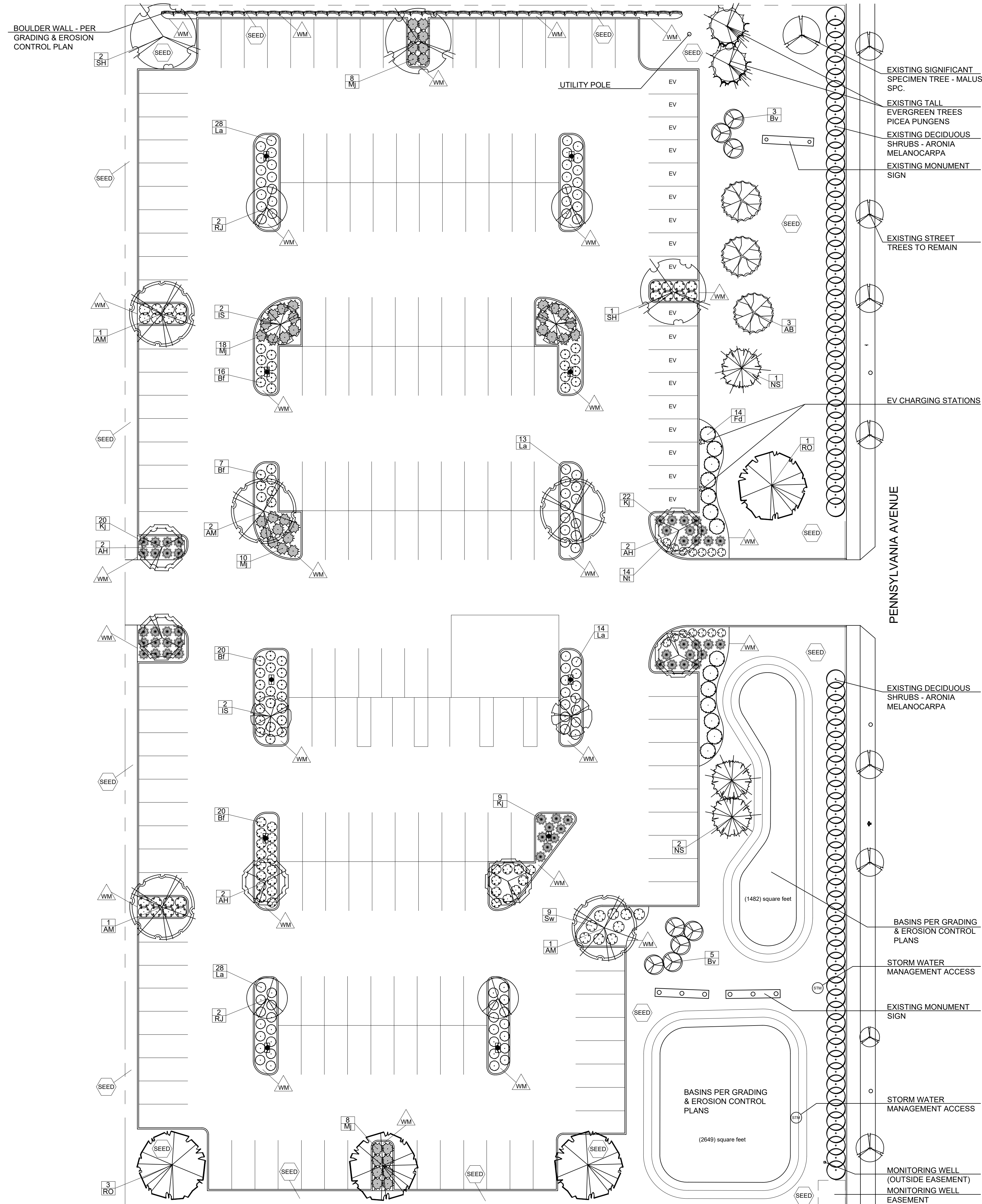

METAL BARREL VOLT ROOF,
BLACK TINT

TWO 1/8" THICK PIECES OF
GLASS WITH LAMINATE IN
BETWEEN FOR A TOTAL
WIDTH OF 1/4". NO TINTING
OR ANTI-GRAFFITI.

ALUMINUM FRAMEWORK,
BLACK ANODIZED

ALUMINUM GRILLWORK,
BLACK ANODIZED

ALUMINUM ARMREST,
BLACK ANODIZED, TYP.

BACKLESS WOOD BENCH,
WALL-MOUNTED

BRACKET FOR WALL-MOUNTED
BENCH, BLACK, TYP.

ANCHOR BRACKET,
BLACK, TYP.

BACKLESS WOOD BENCH,
WALL-MOUNTED, TWO 2"x6"
BOARDS

ALUMINUM ARMREST,
BLACK ANODIZED, TYP.

ROOF

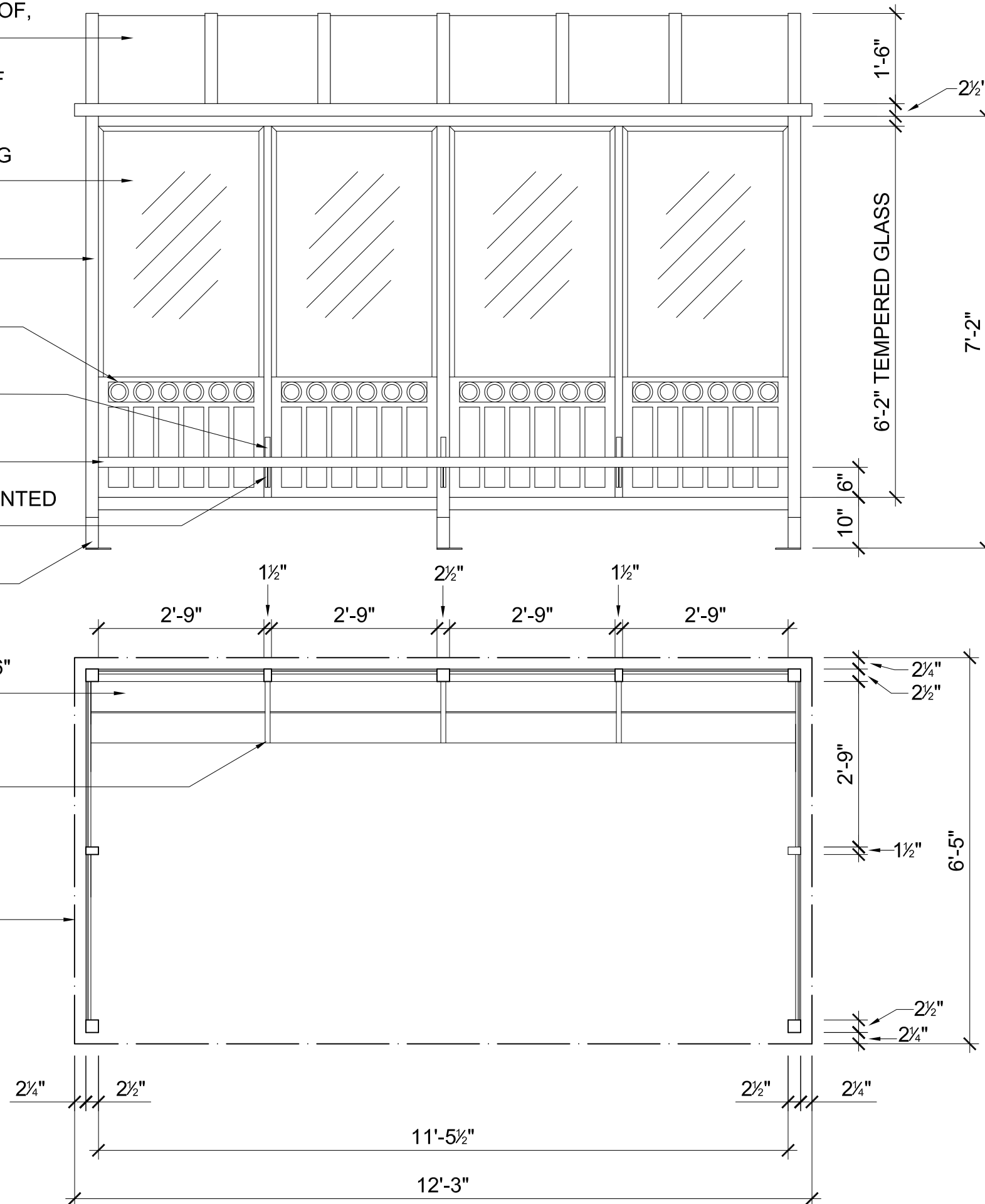

FRONT ELEVATION

PLAN VIEW

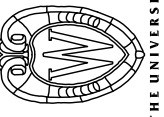

THE UNIVERSITY
WISCONSIN
MADISON

FACILITIES PLANNING AND MANAGEMENT
 Campus Planning & Landscape Architecture

Suite 930 WARF
 610 Walnut Street
 Madison, Wisconsin 53726

Project: **UNIVERSITY OF WISCONSIN-MADISON BUS SHELTER**

Drawing Title: **BUS SHELTER DETAIL SET**

File Location: L:\ACAD\PLANNING\Special Project Sites\UW-Madison Bus Stop Shelter\Campus Standard Bus Shelter Details.dwg

Date: 02-10-08 Building No.:

Designed By: Drawn By: TAP

Revision No.	Date	By
1	3-3-08	TAP
2	8-6-12	KJY
3	1-11-13	KJY

O.S.M. No. Date By

Scale: 1/2" = 1'-0"

Sheet: **L-1**

Of: 2

SIDE ELEVATION

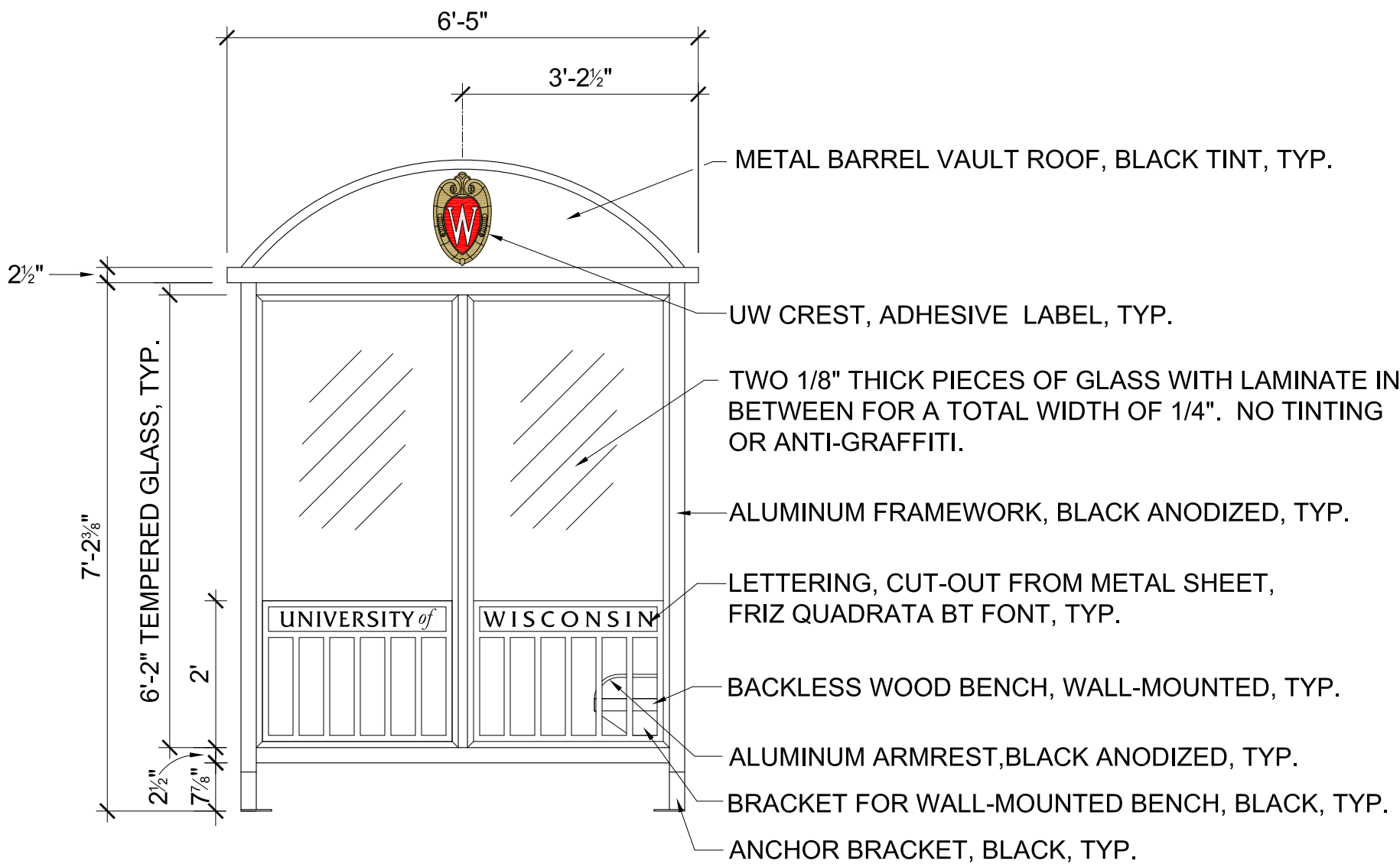

FACILITIES PLANNING AND MANAGEMENT
Campus Planning & Landscape Architecture

Suite 930 WARF
610 Walnut Street
Madison, Wisconsin 53726

Project: UNIVERSITY OF WISCONSIN-MADISON BUS SHELTER	Drawing Title: BUS SHELTER DETAIL SET	File Location: L:\ACAD\PLANNING\Special Project Sites\UW-Madison Bus Stop Shelter\Campus Standard Bus Shelter Details.dwg
--	---	---

Date: 02-10-08	Building No.:
Designed By:	Drawn By: TAP

Revision No.	Date	By
1	3-3-08	TAP
2	8-6-12	KJY
3	1-11-13	KJY

O.S.M. No.	Date	By

Scale:
1/2" = 1'-0"

Sheet:
L-2
Of: 2

ALUMINUM FRAMEWORK,
BLACK ANODIZED, TYP.

BRACKET FOR WALL-
MOUNTED BENCH, TYP.

TWO 1/8" THICK PIECES OF
GLASS WITH LAMINATE IN
BETWEEN FOR A TOTAL
WIDTH OF 1/4". NO TINTING
OR ANTI-GRAFFITI.

ALUMINUM GRILLWORK,
BLACK ANODIZED,
1/2" THICK, TYP.

1/4" GAP BETWEEN GLASS
AND GRILLWORK

ROOF

BACKLESS WOOD BENCH

PLAN VIEW ENLARGEMENT: 2" = 1'-0"

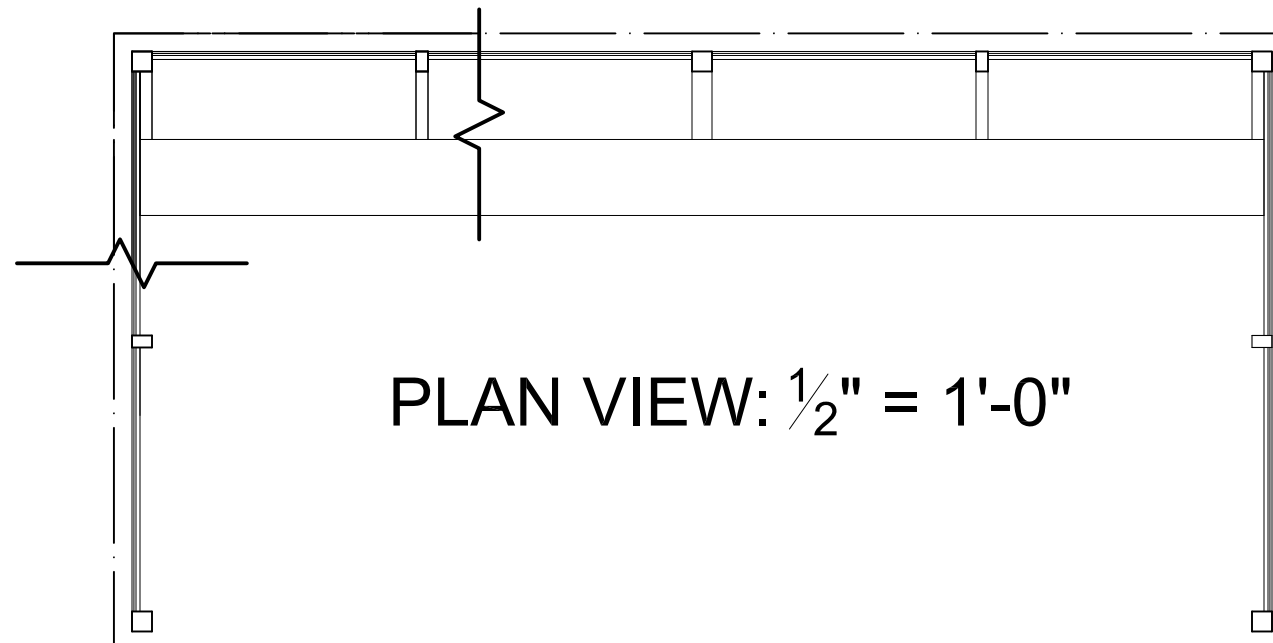

FACILITIES PLANNING AND MANAGEMENT
Campus Planning & Landscape Architecture

Suite 930 WARF
610 Walnut Street
Madison, Wisconsin 53726

Project: UNIVERSITY OF WISCONSIN-MADISON
BUS SHELTER

Drawing Title: BUS SHELTER
DETAIL SET

File Location: L:\ACAD\PLANNING\Special Project Sites\UW-Madison Bus Stop
Shelter\Campus Standard Bus Shelter Details.dwg

Date: 02-10-08

Building No.:

Designed By:

Drawn By:
TAP

Revision No.	Date	By
1	3-3-08	TAP
2	8-6-12	KJY
3	1-11-13	KJY

O.S.M. No.	Date	By

Scale:

Sheet:

L-3

Of: 3

NOTES:

- Customers are responsible for confirming mounting heights, fixture suspension types/ lengths, color temperature, CRI, linear fixture lengths, pole lengths, and bollard heights/ lengths prior to ordering.
- Mounting height (MH) is measured from the bottom of the fixture to the floor.
- This Lighting layout assumes the following unless values are specified and must be confirmed by the customer prior to ordering.
 - Room reflectance of 80, 50, 20 for standard ceilings and 50, 50, 20 for exposed ceilings
 - Wall sconces are mounted at 7' for calculation purposes. Customer must confirm desired mounting height before rough in.

Luminaire Schedule								
Qty	Label	Arrangement	LLF	MFR	Description	Lum. Watts	Total Watts	Lum. Lumens
10	OAS	Single	0.950	LITHONIA	RSX1 LED P3 xxK R5- 23FT POLE 3 FT BASE	109.44	1094.4	14394

Calculation Summary								
Label	CalcType	Units	Avg	Max	Min	Avg/Min	Max/Min	
SITE	Illuminance	Fc	0.95	2.07	0.01	95.00	207.00	
PARKING AREA	Illuminance	Fc	1.22	2.1	0.4	3.05	5.25	



#	DATE	COMMENTS
REVISIONS		

DRAWN BY : AD	DATE : FEB 19, 2025	SCALE : 1" = 30' - 0"
---------------	---------------------	-----------------------

Pennsylvania Avenue	MADISON, WISCONSIN	LIGHTING LAYOUT
---------------------	--------------------	-----------------



Job Name:
 Pennsylvania Avenue Parking
 Contractor: Phaze Electric (Madison)

Catalog Number:
 RSX1 LED P3 **K R5 MVOLT SPA
 FINISH
 Notes:

Type:
OA5
 ELL25-136082



RSX1 LED Area Luminaire



Catalog Number _____

Notes _____

Type _____

Hit the Tab key or mouse over the page to see all interactive elements.

Specifications

EPA (ft²@0°): 0.57 ft² (0.05 m²)

Length: 21.8" (55.4 cm) (SPA mount)

Width: 13.3" (33.8 cm)

Height: 3.0" (7.6 cm) Main Body
 7.2" (18.4 cm) Arm

Weight (SPA mount): 22.0 lbs (10.0 kg)

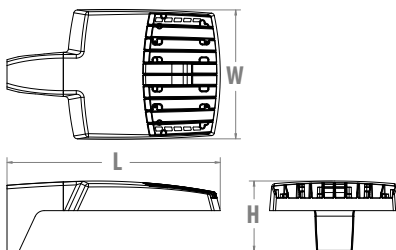

Introduction

The new RSX LED Area family delivers maximum value by providing significant energy savings, long life and outstanding photometric performance at an affordable price. The RSX1 delivers 7,000 to 17,000 lumens allowing it to replace 70W to 400W HID luminaires.

The RSX features an integral universal mounting mechanism that allows the luminaire to be mounted on most existing drill hole patterns. This "no-drill" solution provides significant labor savings. An easy-access door on the bottom of mounting arm allows for wiring without opening the electrical compartment. A mast arm adaptor, adjustable integral slipfitter and other mounting configurations are available.

ds Design Select options indicated by this color background.



Items marked by a shaded background qualify for the Design Select program and ship in 15 days or less. To learn more about Design Select, visit www.acuitybrands.com/designselect. *See ordering tree for details

Ordering Information

EXAMPLE: RSX1 LED P4 40K R3 MVOLT SPA DDBXD

Series	Performance Package	Color Temperature	Distribution	Voltage	Mounting
RSX1 LED					
	P1	30K 3000K	R2 Type 2 Wide	MVOLT (120V-277V)²	SPA Square pole mounting (3.0" min. SQ pole for 1 at 90°, 3.5" min. SQ pole for 2, 3, 4 at 90°)
	P2	40K 4000K	R3 Type 3 Wide	HVOLT (347V-480V) ³	RPA Round pole mounting (3.2" min. dia. RND pole for 2, 3, 4 at 90°, 3.0" min. dia. RND pole for 1 at 90°, 2 at 180°, 3 at 120°)
	P3	50K 5000K	R3S Type 3 Short	XVOLT (277V-480V) ⁴	MA Mast arm adaptor (fits 2-3/8" OD horizontal tenon)
	P4		R4 Type 4 Wide	(use specific voltage for options as noted)	IS Adjustable slipfitter (fits 2-3/8" OD tenon) ⁶
			R4S Type 4 Short	120 ³ 277 ⁵	WBA Wall bracket ¹
			R5 Type 5 Wide¹	208 ³ 347 ⁵	WBASC Wall bracket with surface conduit box
			R5S Type 5 Short ¹	240 ³ 480 ⁵	AASP Adjustable tilt arm square pole mounting ⁶
			AFR Automotive Front Row		AARP Adjustable tilt arm round pole mounting ⁶
			AFRR90 Automotive Front Row Right Rotated		AAWB Adjustable tilt arm with wall bracket ⁶
			AFRL90 Automotive Front Row Left Rotated		AAWSC Adjustable tilt arm wall bracket and surface conduit box ⁶

Options	Finish
<p>Shipped Installed</p> <p>HS House-side shield⁷</p> <p>PE Photocontrol, button style^{8,9}</p> <p>PER7 Seven-wire twist-lock receptacle only (no controls)^{9,10,11}</p> <p>SF Single fuse (120, 277, 347)⁵</p> <p>DF Double fuse (208, 240, 480)⁵</p> <p>SPD20KV 20KV Surge pack (10KV standard)</p> <p>FAO Field adjustable output⁹</p> <p>DMG 0-10V dimming extend out back of housing for external control (control ordered separate)⁹</p>	<p>**VERIFY**</p> <p>DDBXD Dark Bronze</p> <p>DBLXD Black</p> <p>DNAXD Natural Aluminum</p> <p>DWHXD White</p> <p>DDBTXD Textured Dark Bronze</p> <p>DBLTXD Textured Black</p> <p>DNATXD Textured Natural Aluminum</p> <p>DWHGXD Textured White</p>
<p>Shipped Separately (requires some field assembly)</p> <p>EGS External glare shield⁷</p> <p>EGFV External glare full visor (360° around light aperture)⁷</p> <p>BS Bird spikes¹⁶</p>	





Ordering Information

Accessories

Ordered and shipped separately.

RSX1HS	RSX1 House side shield (includes 1 shield)
RSX1HSAFRR U	RSX1 House side shield for AFR rotated optics (includes 1 shield)
RSX1EGS (FINISH) U	External glare shield (specify finish)
RSX1EGFV (FINISH) U	External glare full visor (specify finish)
RSXRPA (FINISH) U	RSX Universal round pole adaptor plate (specify finish)
RSXWBA (FINISH) U	RSX WBA wall bracket (specify finish) ¹
RSXSCB (FINISH) U	RSX Surface conduit box (specify finish, for use with WBA, WBA not included)
DLL127F 1.5 JU	Photocell -SSL twist-lock (120-277V) ¹⁷
DLL347F 1.5 CUL JU	Photocell -SSL twist-lock (347V) ¹⁷
DLL480F 1.5 CUL JU	Photocell -SSL twist-lock (480V) ¹⁷
DSHORT SBK U	Shorting cap ¹⁷

NOTES

- 1 Any Type 5 distribution, is not available with WBA.
- 2 MVOLT driver operates on any line voltage from 120-277V (50/60 Hz).
- 3 HVOLT driver operates on any line voltage from 347-480V (50/60 Hz).
- 4 XVOLT driver not available with P1 or P2. XVOLT driver operates on any line voltage from 277V-480V (50/60 Hz). XVOLT not available with fusing (SF or DF) and not available with PE.
- 5 Single fuse (SF) requires 120V, 277V or 347V. Double fuse (DF) requires 208V, 240V or 480V.
- 6 Maximum tilt is 90° above horizontal.
- 7 It may be ordered as an accessory.
- 8 Requires MVOLT or 347V.
- 9 Two or more of the following options cannot be combined including PE, DMG, PER7, FAO and NLTAIR2 PIRHNL. Exception: PE and FAO can be combined; also PE and DMG can be combined.
- 10 Compatible with standard twist-lock photocells for dusk to dawn operation or advanced control nodes that provide 0-10V dimming signals. Wire 4/Wire 5 wired to dimming leads on driver. Wire6/Wire7 capped inside luminaire. Twistlock photocell ordered and shipped as a separate line item from Acuity Brands Controls. See accessories. Shorting Cap included.
- 11 For units with option PER7, the mounting must be restricted to +/- 45° from horizontal aim per ANSI C136.10-2010.
- 12 Must be ordered with PIRHNL.
- 13 Requires MVOLT or HVOLT.
- 14 Must be ordered with NLTAIR2. For additional information on PIRHNL visit [here](#).
- 15 CCE option not available with WBA, WBASC, AASP, AARP, AAWB, AAWBSC, EGS, EGFV and BS.
- 16 Must be ordered with fixture for factory pre-drilling.
- 17 Requires luminaire to be specified with PER7 option. Ordered and shipped as a separate line item from Acuity Brands Controls.

External Shields



House Side Shield



External Glare Shield



External 360 Full Visor

Pole/Mounting Information

Accessories including bullhorns, cross arms and other adapters are available under the accessories tab at Lithonia's Outdoor Poles and Arms product page. Click here to visit [Accessories](#).

HANDHOLE ORIENTATION

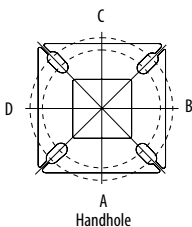

RSX POLE DRILLING

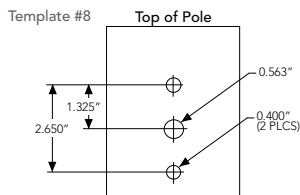

RSX STANDARD ARM & ADJUSTABLE ARM

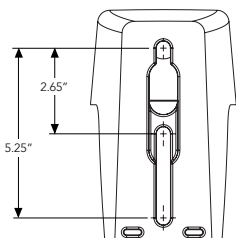

Round Tenon Mount - Pole Top Slipfitters

Tenon O.D.	RSX Mounting	Single	2 @ 180°	2 @ 90°	3 @ 120°	3 @ 90°	4 @ 90°
2 - 3/8"	RPA, AARP	AS3-5190	AS3-5280	AS3-5290	AS3-5320	AS3-5390	AS3-5490
2 - 7/8"	RPA, AARP	AST25-190	AST25-280	AST25-290	AST25-320	AST25-390	AST25-490
4"	RPA, AARP	AST35-190	AST35-280	AST35-290	AST35-320	AST35-390	AST35-490

Drill/Side Location by Configuration Type

Drilling Template	Mounting Option	Single	2 @ 180	2 @ 90	3 @ 120	3 @ 90	4 @ 90
#8	Head Location	Side B	Side B & D	Side B & C	Round Pole Only	Side B, C & D	Side A, B, C & D
	Drill Nomenclature	DM19AS	DM28AS	DM29AS	DM32AS	DM39AS	DM49AS

RSX1 - Luminaire EPA

*Includes luminaire and integral mounting arm. Other tenons, arms, brackets or other accessories are not included in this EPA data.

Fixture Quantity & Mounting Configuration		Single	2 @ 90	2 @ 180	3 @ 90	3 @ 120	4 @ 90	2 Side by Side	3 Side by Side	4 Side by Side
SPA - Square Pole Adaptor	Mounting Type									
	Tilt									
	0°	0.57	1.03	1.05	1.52	1.36	2.03	1.31	1.7	2.26
RPA - Round Pole Adaptor	0°	0.62	1.08	1.15	1.62	1.46	2.13	1.36	1.8	2.36
	MA - Mast Arm Adaptor	0.49	0.95	0.89	1.36	1.2	1.87	1.23	1.54	2.1
IS - Integral Slipfitter AASP/AARP - Adjustable Arm Square/Round Pole	0°	0.57	1.03	1.05	1.52	1.36	2.03	1.31	1.7	2.26
	10°	0.68	1.34	1.33	2	1.74	2.64	1.35	2.03	2.71
	20°	0.87	1.71	1.73	2.56	2.26	3.42	1.75	2.62	3.49
	30°	1.24	2.19	2.3	3.21	2.87	4.36	2.49	3.73	4.97
	40°	1.81	2.68	2.98	3.85	3.68	5.30	3.62	5.43	7.24
	45°	2.11	2.92	3.44	4.2	4.08	5.77	4.22	6.33	8.44
	50°	2.31	3.17	3.72	4.52	4.44	6.26	4.62	6.94	9.25
	60°	2.71	3.66	4.38	5.21	5.15	7.24	5.43	8.14	10.86
	70°	2.78	3.98	4.54	5.67	5.47	7.91	5.52	8.27	11.03
	80°	2.76	4.18	4.62	5.97	5.76	8.31	5.51	8.27	11.03
90°	2.73	4.25	4.64	6.11	5.91	8.47	5.45	8.18	10.97	



Photometric Diagrams

To see complete photometric reports or download .ies files for this product, visit Lithonia Lighting's [RSX Area homepage](#).

Isofootcandle plots for the RSX1 LED P4 40K. Distances are in units of mounting height (20').

LEGEND
 0.1 fc
 0.5 fc
 1.0 fc

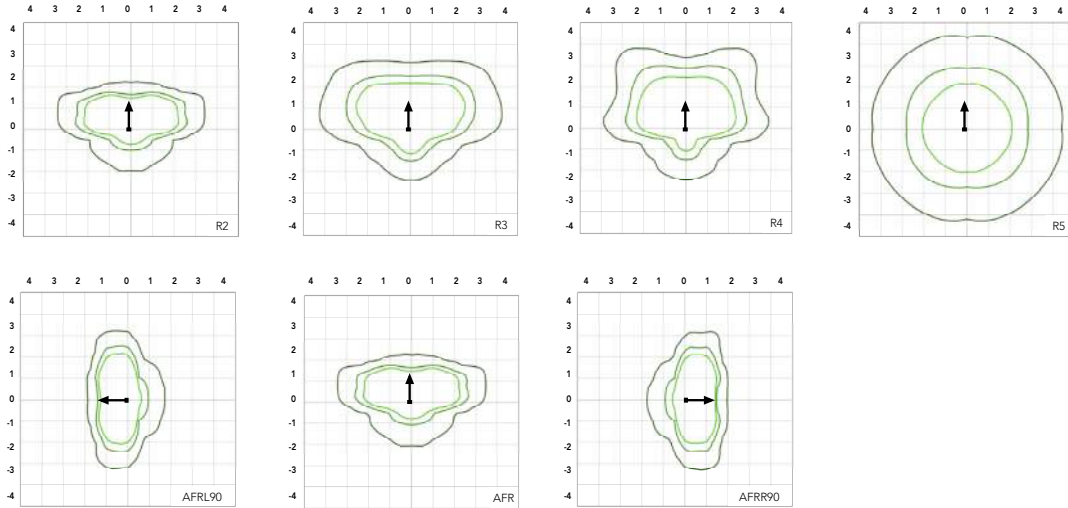

Performance Data

Lumen Ambient Temperature (LAT) Multipliers

Use these factors to determine relative lumen output for average ambient temperatures from 0-50°C (32-122°F).

Ambient	Ambient	Lumen Multiplier
0°C	32°F	1.05
5°C	41°F	1.04
10°C	50°F	1.03
15°C	59°F	1.02
20°C	68°F	1.01
25°C	77°F	1.00
30°C	86°F	0.99
35°C	95°F	0.98
40°C	104°F	0.97
45°C	113°F	0.96
50°C	122°F	0.95

Electrical Load

Performance Package	System Watts (W)	Current (A)					
		120V	208V	240V	277V	347V	480V
P1	51W	0.42	0.25	0.21	0.19	0.14	0.11
P2	72W	0.60	0.35	0.30	0.26	0.21	0.15
P3	109W	0.91	0.52	0.45	0.39	0.31	0.23
P4	133W	1.11	0.64	0.55	0.48	0.38	0.27

Projected LED Lumen Maintenance

Operating Hours	50,000	75,000	100,000
Lumen Maintenance Factor	>0.97	>0.95	>0.92

Values calculated according to IESNA TM-21-11 methodology and valid up to 40°C.





Job Name:
 Pennsylvania Avenue Parking
 Contractor: Phaze Electric (Madison)

Catalog Number:
 RSX1 LED P3 **K R5 MVOLT SPA
 FINISH
 Notes:

Type:
OA5

ELL25-136082

Performance Data

Lumen Output

Lumen values are from photometric tests performed in accordance with IESNA LM-79-08. Data is considered to be representative of the configurations shown, within the tolerances allowed by Lighting Facts. Contact factory for performance data on any configurations not shown here.

Performance Package	System Watts	Distribution Type	30K (3000K, 70 CRI)					40K (4000K, 70 CRI)					50K (5000K, 70 CRI)				
			Lumens	B	U	G	LPW	Lumens	B	U	G	LPW	Lumens	B	U	G	LPW
P1	51W	R2	6,482	1	0	1	126	7,121	1	0	1	139	7,121	1	0	1	139
		R3	6,459	1	0	2	127	7,096	1	0	2	139	7,096	1	0	2	139
		R3S	6,631	1	0	1	129	7,286	1	0	2	142	7,286	1	0	2	142
		R4	6,543	1	0	2	128	7,189	1	0	2	141	7,189	1	0	2	141
		R4S	6,313	1	0	1	124	6,936	1	0	1	136	6,936	1	0	1	136
		R5	6,631	3	0	2	130	7,286	3	0	2	143	7,286	3	0	2	143
		R5S	6,807	3	0	1	133	7,479	3	0	1	147	7,479	3	0	1	147
		AFR	6,473	1	0	1	127	7,112	1	0	1	139	7,112	1	0	1	139
		AFRR90	6,535	2	0	2	127	7,179	2	0	2	140	7,179	2	0	2	140
		AFRL90	6,562	2	0	1	128	7,210	2	0	2	140	7,210	2	0	2	140
P2	72W	R2	8,991	2	0	1	123	9,878	2	0	1	135	9,878	2	0	1	135
		R3	8,959	2	0	2	124	9,843	2	0	2	137	9,843	2	0	2	137
		R3S	9,198	2	0	2	126	10,106	2	0	2	139	10,106	2	0	2	139
		R4	9,077	2	0	2	126	9,972	2	0	2	139	9,972	2	0	2	139
		R4S	8,757	1	0	2	122	9,622	2	0	2	134	9,622	2	0	2	134
		R5	9,198	4	0	2	128	10,106	4	0	2	140	10,106	4	0	2	140
		R5S	9,443	3	0	1	131	10,374	3	0	1	144	10,374	3	0	1	144
		AFR	8,979	2	0	1	125	9,865	2	0	1	137	9,865	2	0	1	137
		AFRR90	9,064	3	0	2	124	9,959	3	0	2	137	9,959	3	0	2	137
		AFRL90	9,102	3	0	2	125	10,001	3	0	2	137	10,001	3	0	2	137
P3	109W	R2	12,808	2	0	1	117	14,072	2	0	2	129	14,072	2	0	2	129
		R3	12,763	2	0	2	117	14,023	2	0	2	129	14,023	2	0	2	129
		R3S	13,104	2	0	2	120	14,397	2	0	2	132	14,397	2	0	2	132
		R4	12,930	2	0	2	119	14,206	2	0	2	130	14,206	2	0	2	130
		R4S	12,475	2	0	2	114	13,707	2	0	2	126	13,707	2	0	2	126
		R5	13,104	4	0	2	120	14,397	4	0	2	132	14,397	4	0	2	132
		R5S	13,452	3	0	2	123	14,779	3	0	2	136	14,779	3	0	2	136
		AFR	12,791	2	0	1	117	14,053	2	0	2	129	14,053	2	0	2	129
		AFRR90	12,913	3	0	3	118	14,187	3	0	3	130	14,187	3	0	3	130
		AFRL90	12,967	3	0	2	118	14,247	3	0	3	130	14,247	3	0	3	130
P4	133W	R2	14,943	2	0	2	112	16,417	2	0	2	123	16,417	2	0	2	123
		R3	14,890	2	0	3	112	16,360	2	0	3	123	16,360	2	0	3	123
		R3S	15,287	2	0	2	115	16,796	2	0	2	126	16,796	2	0	2	126
		R4	15,085	2	0	3	113	16,574	2	0	3	125	16,574	2	0	3	125
		R4S	14,554	2	0	2	109	15,991	2	0	2	120	15,991	2	0	2	120
		R5	15,287	4	0	2	115	16,796	4	0	2	126	16,796	4	0	2	126
		R5S	15,693	4	0	2	118	17,242	4	0	2	130	17,242	4	0	2	130
		AFR	14,923	2	0	2	112	16,395	2	0	2	123	16,395	2	0	2	123
		AFRR90	15,065	3	0	3	113	16,551	3	0	3	124	16,551	3	0	3	124
		AFRL90	15,128	3	0	3	114	16,621	3	0	3	125	16,621	3	0	3	125





Dimensions & Weights

Luminaire Weight by Mounting Type

Mounting Configuration	Total Luminaire Weight
SPA	22 lbs
RPA	24 lbs
MA	22 lbs
WBA	25 lbs
WBASC	28 lbs
IS	25 lbs
AASP	25 lbs
AARP	27 lbs
AAWB	28 lbs
AAWSC	31 lbs

RSX1 with Round Pole Adapter (RPA)

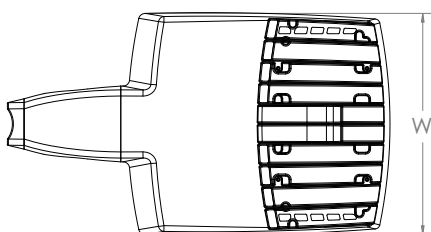

Length: 22.8" (57.9 cm)
 Width: 13.3" (33.8 cm)
 Height: 3.0" (7.6 cm) Main Body
 7.2" (18.4 cm) Arm

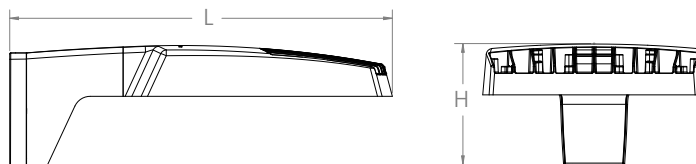

Note: RPA — Round Pole mount can also be used to mount on square poles by omitting the round pole adapter plate shown here.



RSX1 with Mast Arm Adapter (MA)

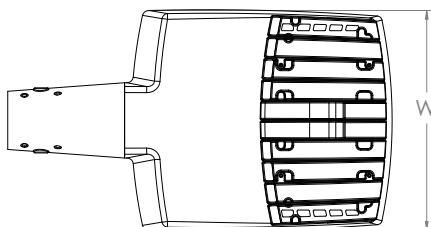

Length: 23.2" (59.1 cm)
 Width: 13.3" (33.8 cm)
 Height: 3.0" (7.6 cm) Main Body
 3.5" (8.9 cm) Arm

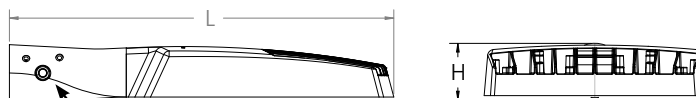

7/16" locking thru bolt/nut provided

RSX1 with Adjustable Slipfitter (IS)

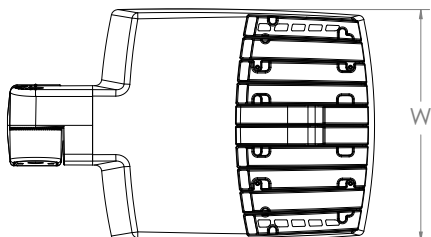

Length: 20.7" (52.7 cm)
 Width: 13.3" (33.8 cm)
 Height: 3.0" (7.6 cm) Main Body
 7.6" (19.3 cm) Arm

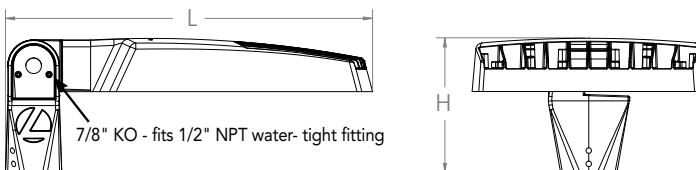

7/8" KO - fits 1/2" NPT water-tight fitting





Job Name:
Pennsylvania Avenue Parking
Contractor: Phaze Electric (Madison)

Catalog Number:
RSX1 LED P3 **K R5 MVOLT SPA
FINISH
Notes:

Type:
OA5

ELL25-136082

Dimensions

RSX1 with Wall Bracket (WBA)

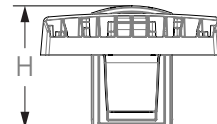
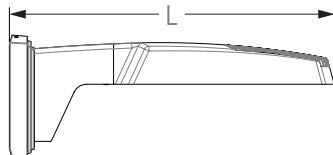
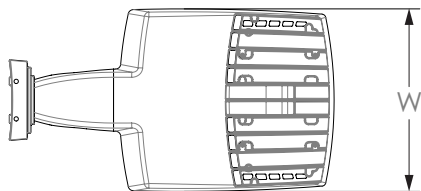

Length: 23.6" (59.9 cm)
Width: 13.3" (33.8 cm)
Height: 3.0" (7.6 cm) Main Body
8.9" (22.6 cm) Arm

Wall Bracket (WBA) Mounting Detail

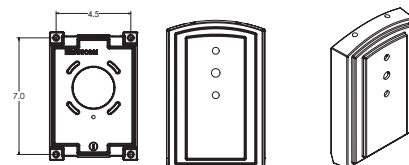

RSX1 with Wall Bracket with Surface Conduit Box (WBASC)

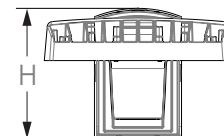
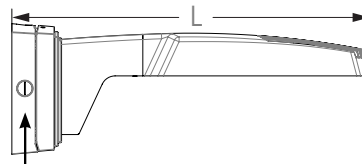
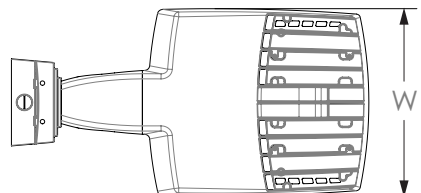

Length: 25.3" (64.3 cm)
Width: 13.3" (33.8 cm)
Height: 3.0" (7.6 cm) Main Body
9.2" (23.4 cm) Arm

Surface Conduit Box (SCB) Mounting Detail

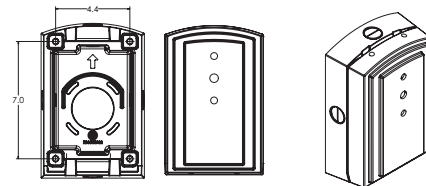



Job Name:
 Pennsylvania Avenue Parking
 Contractor: Phaze Electric (Madison)

Catalog Number:
 RSX1 LED P3 **K R5 MVOLT SPA
 FINISH
 Notes:

Type:
OA5
 ELL25-136082

Dimensions

RSX1 with Adjustable Tilt Arm - Square or Round Pole (AASP or AARP)

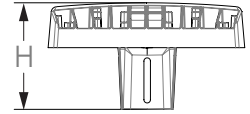
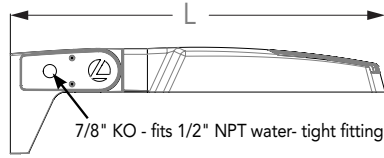
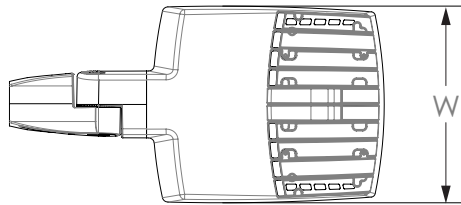

Length: 25.3" (65.3 cm) AASP
 26.3" (66.8 cm) AARP
 Width: 13.3" (33.8 cm)
 Height: 3.0" (7.6 cm) Main Body
 7.2" (18.2 cm) Arm

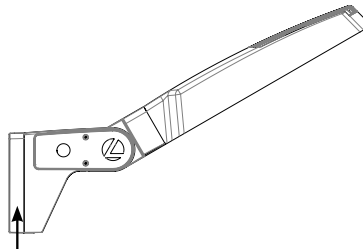

NOTE:
 RPA - Round Pole mount can also be used to mount on square poles by omitting the round pole adapter plate shown here.



Notes

AASP: Requires 3.0" min. square pole for 1 at 90°. Requires 3.5" min. square pole for mounting 2, 3, 4 at 90°.
 AARP: Requires 3.2" min. dia. round pole for 2, 3, 4 at 90°. Requires 3.0" min. dia. round pole for mounting 1 at 90°, 2 at 180°, 3 at 120°.

RSX1 with Adjustable Tilt Arm with Wall Bracket (AAWB)

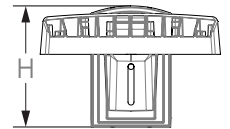
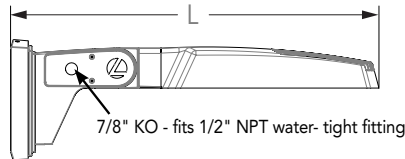
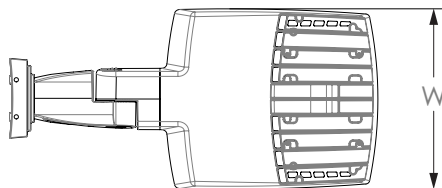

Length: 27.1" (68.8 cm)
 Width: 13.3" (33.8 cm)
 Height: 3.0" (7.6 cm) Main Body
 8.9" (22.6 cm) Arm

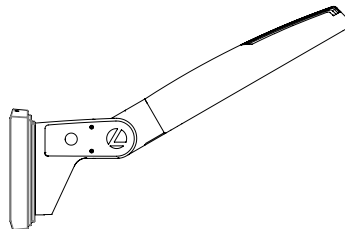

Wall Bracket (WBA) Mounting Detail

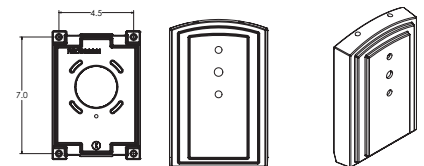



Job Name:
Pennsylvania Avenue Parking
Contractor: Phaze Electric (Madison)

Catalog Number:
RSX1 LED P3 **K R5 MVOLT SPA
FINISH
Notes:

Type:
OA5

ELL25-136082

Dimensions

RSX1 with Adjustable Tilt Arm with Wall Bracket and Surface Conduit Box (AAWSC)

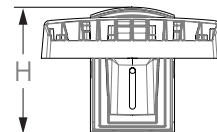
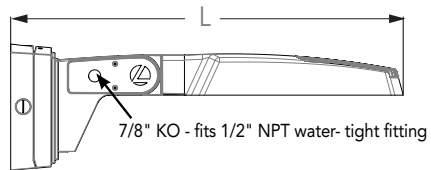
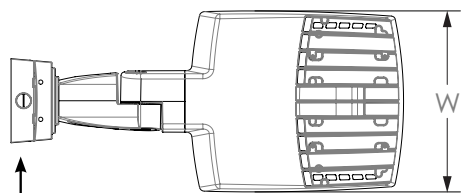

3/4" NPT taps with plugs - Qty (4) provided

Length: 28.8" (73.2 cm)
Width: 13.3" (33.8 cm)
Height: 3.0" (7.6 cm) Main Body
9.2" (23.4 cm) Arm

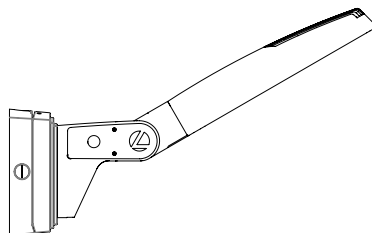

Surface Conduit Box (SCB) Mounting Detail

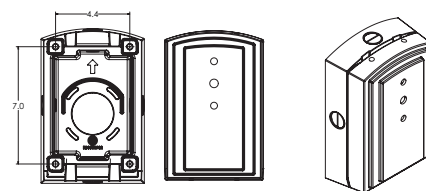

Automotive Front Row - Rotated Optics (AFRL90/R90)

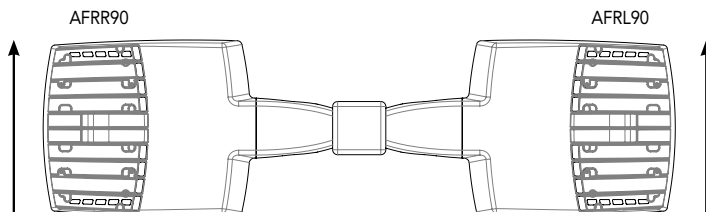

(Example: 2@180 - arrows indicate direction of light exiting the luminaire)



Job Name:
 Pennsylvania Avenue Parking
 Contractor: Phaze Electric (Madison)

Catalog Number:
 RSX1 LED P3 **K R5 MVOLT SPA
 FINISH
 Notes:

Type:
OA5
 ELL25-136082

nLight Control - Sensor Coverage and Settings

nLight Sensor Coverage Pattern
 NLTAIR2 PIRHN

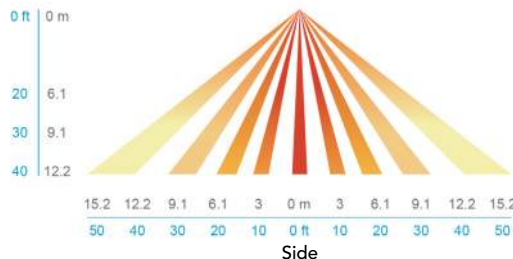
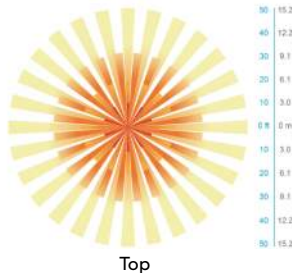
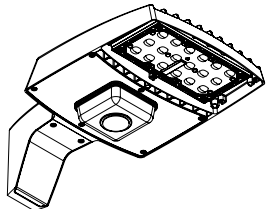

Motion Sensor Default Settings - Option PIRHN						
Option	Dimmed State (unoccupied)	High Level (when occupied)	Photocell Operation	Dwell Time (occupancy time delay)	Ramp-up Time (from unoccupied to occupied)	Ramp-down Time (from occupied to unoccupied)
NLTAIR2 PIRHN	Approx. 30% Output	100% Output	Enabled @ 1.5FC	7.5 minutes	3 seconds	5 minutes

*Note: NLTAIR2 PIRHN default settings including photocell set-point, high/low dim rates, and occupancy sensor time delay are all configurable using the Clarity Pro App. Sensor coverage pattern shown with luminaire at 0°. Sensor coverage pattern is affected when luminaire is tilted.

FEATURES & SPECIFICATIONS

INTENDED USE

The RSX LED area family is designed to provide a long-lasting, energy-efficient solution for the one-for-one replacement of existing metal halide or high pressure sodium lighting. The RSX1 delivers 7,000 to 17,000 lumens and is ideal for replacing 70W to 400W HID pole-mounted luminaires in parking lots and other area lighting applications.

CONSTRUCTION

The RSX LED area luminaire features a rugged die-cast aluminum main body that uses heat-dissipating fins and flow-through venting to provide optimal thermal management that both enhances LED performance and extends component life. Integral "no drill" mounting arm allows the luminaire to be mounted on existing pole drillings, greatly reducing installation labor. The light engines and housing are sealed against moisture and environmental contaminants to IP66. The low-profile design results in a low EPA, allowing pole optimization. All mountings are rated for minimum 1.5 G vibration load per ANSI C136.31. 3G Mountings: Include SPA, RPA, MA, IS, AASP, and AARP rated for 3G vibration. 1.5G Mountings: Include WBA, WBASC, AAWB and AAWSC rated for 1.5G vibration.

FINISH

Exterior parts are protected by a zinc-infused Super Durable TGIC thermoset powder coat finish that provides superior resistance to corrosion and weathering. A tightly controlled multi-stage process ensures superior adhesion as well as a minimum finish thickness of 3 mils. The result is high-quality finish that is warranted not to crack or peel.

COASTAL CONSTRUCTION (CCE)

Optional corrosion-resistant construction is engineered with added corrosion protection in materials and/or pre-treatment of base material under super durable paint. Provides additional corrosion protection for applications near coastal areas. Finish is salt spray tested to over 5,000 hours per ASTM B117 with scribe rating of 10. Additional lead times apply.

OPTICS

Precision acrylic refractive lenses are engineered for superior application efficiency, distributing the light to where it is needed most. Available in short and wide pattern distributions including Type 2, Type 3, Type 3S, Type 4, Type 4S, Type 5, Type 5S, AFR (Automotive Front Row), and AFR rotated AFR90 and ARFL90.

ELECTRICAL

Light engine(s) configurations consist of high-efficacy LEDs mounted on metal-core circuit boards and aluminum heat sinks to maximize heat dissipation. Light engines are IP66 rated. LED lumen maintenance is >L92/100,000 hours. CCT's of 3000K, 4000K and 5000K (minimum 70 CR) are available. Fixtures ship standard with 0-10v dimming driver. Class 1 electronic drivers ensure system power factor >90% and THD <20%. Easily serviceable 10kV surge protection device meets a minimum Category C Low operation (per ANSI/IEEE C62.41.2).

STANDARD CONTROLS

The RSX LED area luminaire has a wide assortment of control options. Dusk to dawn controls include MVOLT and 347V button-type photocells and NEMA twist-lock photocell receptacles.

nLIGHT AIR CONTROLS

The RSX LED area luminaire is also available with nLight® AIR for the ultimate in wireless control. This powerful controls platform provides out-of-the-box basic motion sensing with photocontrol functionality and is suitable for mounting heights up to 40 feet. No commissioning is required when using factory default settings that provide basic stand-alone motion occupancy dimming that is switched on and off with a built-in photocell. See chart above for motion sensor default out-of-box settings. For more advanced wireless functionality, such as group dimming, nLight AIR can be commissioned using a smartphone and the easy-to-use CLARITY app. nLight AIR equipped luminaires can be grouped, resulting in motion sensor and photocell group response without the need for additional equipment. Scheduled dimming with motion sensor over-ride can be achieved when used with the nLight Eclipse. Additional information about nLight Air can be found [here](#).

INSTALLATION

Integral "no-drill" mounting arm allows for fast, easy mounting using existing pole drillings. Select the "SPA" option for square poles and the "RPA" option to mount to round poles. Note, the RPA mount can also be used for mounting to square poles by omitting the RPA adapter plate. Select the "MA" option to attach the luminaire to a 2 3/8" horizontal mast arm or the "IS" option for an adjustable slipfitter that mounts on a 2 3/8" OD tenon. The adjustable slipfitter has an integral junction box and offers easy installation. Can be tilted up to 90° above horizontal. Additional mountings are available including a wall bracket, adjustable tilt arm for direct-to-pole and wall and a surface conduit box for wall mount applications.

LISTINGS

CSA Certified to meet U.S. and Canadian standards. Suitable for wet locations. Rated for -40°C minimum ambient. DesignLights Consortium® (DLC) Premium qualified product and DLC qualified product. Not all versions of this product may be DLC Premium qualified or DLC qualified. Please check the DLC Qualified Products List at www.designlights.org/QPL to confirm which versions are qualified.

International Dark-Sky Association (IDA) Fixture Seal of Approval (FSA) is available for all products on this page utilizing 3000K color temperature only. U.S. Patent No. D882, 1465

GOVERNMENT PROCUREMENT

BAA – Buy America(n) Act: Product with the BAA option qualifies as a domestic end product under the Buy American Act as implemented in the FAR and DFARS. Product with the BAA option also qualifies as manufactured in the United States under DOT Buy America regulations. BABA – Build America Buy America: Product with the BAA option also qualifies as produced in the United States under the definitions of the Build America, Buy America Act. Please refer to www.acuitybrands.com/buy-american for additional information.

WARRANTY

5-year limited warranty. This is the only warranty provided and no other statements in this specification sheet create any warranty of any kind. All other express and implied warranties are disclaimed. Complete warranty terms located at: www.acuitybrands.com/support/warranty/terms-and-conditions

Note: Actual performance may differ as a result of end-user environment and application. All values are design or typical values, measured under laboratory conditions at 25 °C. Specifications subject to change without notice.





Job Name:
 Pennsylvania Avenue Parking
 Contractor: Phaze Electric (Madison)

Catalog Number:
 SSS 23 4C DM19AS *FINISH*

Notes:

Type:
OA5

ELL25-136082



FEATURES & SPECIFICATIONS

INTENDED USE — These specifications are for USA standards only. Square Straight Steel is a general purpose light pole for up to 39-foot mounting heights. This pole provides a robust yet cost effective option for mounting area lights and floodlights.

CONSTRUCTION —

Pole Shaft: The pole shaft is of uniform dimension and wall thickness and is made of a weldable-grade, hot-rolled, commercial-quality steel tubing with a minimum yield of 55 KSI (11-gauge, 0.120"), or 50 KSI (7-gauge, 0.179"). Shaft is one-piece with a full-length longitudinal high-frequency electric resistance weld. Uniformly square in cross-section with flat sides, small corner radii and excellent torsional qualities. Available shaft widths are 4", 5" and 6".

Pole Top: Options include 4" tenon top, drilled for side mount fixture, tenon with drilling (includes extra handhole) and open top. Side drilled and open top poles include a removable top cap.

Handhole: A reinforced handhole with grounding provision is provided at 18" from the base on side A. Positioning the handhole lower may not be possible and requires engineering review; consult Tech Support-Outdoor for further information. Every handhole includes a cover and cover attachment hardware. The handhole has a nominal dimension of 2.5" x 5".

Base Cover: A durable ABS plastic two-piece full base cover, finished to match the pole, is provided with each pole assembly. Additional base cover options are available upon request.

Anchor Base/Bolts: Anchor base is fabricated from steel that meets ASTM A36 standards and can be altered to match existing foundations; consult factory for modifications. Anchor bolts are manufactured to ASTM F1554 Standards grade 55, (55 KSI minimum yield strength and tensile strength of 75-95 KSI). Top threaded portion (nominal 12") is hot-dipped galvanized per ASTM A-153.

HARDWARE — All structural fasteners are high-strength galvanized carbon steel. All non-structural fasteners are galvanized or zinc-plated carbon steel or stainless steel.

FINISH — Extra durable painted finish is coated with TGIC (Triglycidyl Isocyanurate) Polyester powder that meets 5A and 5B classifications of ASTM D3359. Powder-coat finishes include Dark Bronze, White, Black, and Natural Aluminum colors. Architectural Colors and Special Finishes are available by quote and include, but are not limited to Paint over Hot-dipped Galvanized, RAL Colors, Custom Colors and Extended Warranty Finishes.

GOVERNMENT PROCUREMENT —

BAA — Buy America(n) Act: Product qualifies as a domestic end product under the Buy American Act as implemented in the FAR and DFARS. Product also qualifies as manufactured in the United States under DOT Buy America regulations.

BABA — Build America Buy America: Product qualifies as produced in the United States under the definitions of the Build America, Buy America Act.

Please refer to www.acuitybrands.com/buy-american for additional information.

INSTALLATION — **Do not** erect poles without having fixtures installed. Factory-supplied templates must be used when setting anchor bolts. Lithonia Lighting will not accept claim for incorrect anchorage placement due to failure to use Lithonia Lighting factory templates. If poles are stored outside, all protective wrapping must be removed immediately upon delivery to prevent finish damage. Lithonia Lighting is not responsible for the foundation design.

WARRANTY — 1-year limited warranty. This is the only warranty provided and no other statements in this specification sheet create any warranty of any kind. All other express and implied warranties are disclaimed. Complete warranty terms located at: www.acuitybrands.com/support/warranty/terms-and-conditions

NOTE: Actual performance may differ as a result of end-user environment and application. Specifications subject to change without notice.

Catalog Number
Notes
Type



Anchor Base Poles

SSS

SQUARE STRAIGHT STEEL





SSS Square Straight Steel Poles

ORDERING INFORMATION

Lead times will vary depending on options selected. Consult with your sales representative.

Example: SSS 20 5C DM28AS DDBXD

SSS	23'				**VERIFY**
Series	Nominal fixture mounting height	Nominal shaft base size/wall thickness ¹	Mounting ²	Options	Finish
SSS	10'-39' (for 1/2 ft increments, add -6 to the pole height. Ex: 20-6 equals 20ft 6in.) (See technical information table for complete ordering information.)	4C 4" 11g (0.120") 4G 4" 7g (0.179") 5C 5" 11g (0.120") 5G 5" 7g (0.179") 6G 6" 7g (0.179") (See technical information table for complete ordering information.)	Tenon mounting PT Open top (includes top cap) T20 2-3/8" O.D. (2" NPS) T25 2-7/8" O.D. (2-1/2" NPS) T30 3-1/2" O.D. (3" NPS) T35 4" O.D. (3-1/2" NPS) <u>DSX/RSX/OMERO™ Drill mounting³</u> DM19AS 1 at 90° DM28AS 2 at 180° DM29AS 2 at 90° DM39AS 3 at 90° DM49AS 4 at 90° <u>RAD drill mounting³</u> DM19RAD 1 at 90° DM28RAD 2 at 180° DM29RAD 2 at 90° DM39RAD 3 at 90° DM49RAD 4 at 90° <u>ESX Drill mounting³</u> DM19ESX 1 at 90° DM28ESX 2 at 180° DM29ESX 2 at 90° DM39ESX 3 at 90° DM49ESX 4 at 90° <u>Arm drill mounting</u> To be added as series + drill orientations EX: SMA19 for SMAC arm drilling 1 at 90°	Shipped installed VD Vibration damper ⁴ JHxy J-Hook for cable strain relief ⁵ HAxy Horizontal arm bracket (1 fixture) ^{5,6} FDLxy Festoon outlet less electrical ^{5,7} FDLGFCLxy Festoon with GFCI outlet and in-use cover ^{5,8} CPL12/xy 1/2" coupling ⁵ CPL34/xy 3/4" coupling ⁵ CPL1/xy 1" coupling ⁵ NPL12/xy 1/2" threaded nipple ⁵ NPL34/xy 3/4" threaded nipple ⁵ NPL1/xy 1" threaded nipple ⁵ EHHxy Extra handhole ^{5,9} STLHHC Steel handhole cover (standard is plastic, finish is smooth) ¹⁰ FBCSTL2PC 2 Piece steel base cover (standard is plastic) ¹⁰ IC Interior coating ¹¹ L/AB Less anchor bolts (Include when anchor bolts are not needed) TP Tamper resistant handhole cover fasteners NEC NEC 410.30 compliant gasketed handhole (Not UL Labeled) UL UL listed with label (Includes NEC compliant cover) BAA Buy America(n) Act Compliant ¹² VM/original order# Match pole to prior order or project ¹³	Super durable paint colors DDBXD Dark bronze DBLXD Black DNAXD Natural aluminum DWHXD White DSSXD Sandstone DGCXD Charcoal gray DTGXD Tennis green DBRXD Bright red DSBXD Steel blue DDBTXD Textured dark bronze DBLTXD Textured black DNATXD Textured natural aluminum DWHGXD Textured white <u>Other finishes</u> GALV Galvanized finish <u>Architectural colors and special finishes¹⁴</u> [PAINT] GALV Paint over galvanizing VP30 3 year warranty extension VP53 5 year warranty extension RAL#### Use designated Lithonia Lighting nomenclature in brochure Custom color Nomenclature assigned through Customer Care "Custom Color Process"

Accessories: Order as separate catalog number.

- PL DT20 Plugs for ESX drillings
- PL DT8 Plugs for DMxxAS drillings
- FVD xxFT Field installed vibration damper (snake style)

NOTES:

1. Wall thickness will be signified with a "C" (11 Gauge) or a "G" (7-Gauge) in nomenclature. "C" - 0.120" | "G" - 0.179".
2. PT open top poles include top cap. When ordering tenon mounting and drill mounting for the same pole, specify as drilling option/tenon option. The combination includes a required extra handhole.
Example: DM28/T20.
3. Refer to the fixture spec sheet for the correct drilling template pattern and orientation compatibility.
4. On 4" and 5" poles, VD cannot be installed if provisions (EHH, FDL, NPL, CPL) are located higher than 2/3 of the pole's total height.
Example: Pole height is 25ft. A provision cannot be placed above 16ft.
5. Specify location and orientation when ordering option.
For "x": Specify the height above the base of pole in feet or feet and inches; separate feet and inches with a ".".
Example: 5ft = 5 and 20ft 3in = 20-3
For "y": Specify orientation from handhole (A, B, C, D) Refer to the Handhole Orientation diagram below.
Example: 1/2" coupling at 5' 8", orientation C = CPL12/5-8C
6. Horizontal arm is 18" x 2-3/8" O.D. tenon standard, with radius curve providing 12" rise and 2-3/8" O.D. If ordering two horizontal arm at the same height, specify with HAxyy.
Example: HA20BD.
7. FDL does not come with GFCI outlet or handhole cover. These must be supplied by contractor or electrician.
8. Festoon option that comes with GFCI and in-use cover. GFCI and in-use cover ship separately from pole.
9. Combination of tenon-top and drill mount includes extra handhole. EHH includes cover.
10. Plastic hand hole cover and base covers come standard with all poles. Items ship separately. Additional parts can be ordered as replacements.
11. N/A with GALV.
12. Use when mill certifications are required.
13. Must add original order number. Not for replacement parts or post sales issues, contact tech support or post sales teams. VM is used to ensure poles match in appearance exactly from order to order, on a single project site. A common use case would be a multi-phase project with multiple orders. *Example: VM/010-36784*
14. Must be quoted through AQD. Finishes do not require RFA. RAL colors available are shown in "Architectural Colors brochure". Lead times may be extended up to 2 weeks due to paint procurement.





Job Name:
 Pennsylvania Avenue Parking
 Contractor: Phaze Electric (Madison)

Catalog Number:
 SSS 23 4C DM19AS *FINISH*

Notes:

Type:

OA5

ELL25-136082

SSS Square Straight Steel Poles

TECHNICAL INFORMATION — EPA (ft ²) with 1.3 gust											
Catalog Number	Nominal Shaft Length (ft.)*	Pole Shaft Size (Base in. x Top in. x ft.)	Wall thick (in.)	Gauge	EPA (ft ²) with 1.3 gust						Approximate ship weight (lbs.)
					80 MPH	Max. weight	90 MPH	Max. weight	100 MPH	Max. weight	
SSS 10 4C	10	4.0 x 10.0	0.120"	11	30.6	765	23.8	595	18.9	473	75
SSS 12 4C	12	4.0 x 12.0	0.120"	11	24.4	610	18.8	470	14.8	370	90
SSS 14 4C	14	4.0 x 14.0	0.120"	11	19.9	498	15.1	378	11.7	293	100
SSS 16 4C	16	4.0 x 16.0	0.120"	11	15.9	398	11.8	295	8.9	223	115
SSS 18 4C	18	4.0 x 18.0	0.120"	11	12.6	315	9.2	230	6.7	168	125
SSS 20 4C	20	4.0 x 20.0	0.120"	11	9.6	240	6.7	167	4.5	150	140
SSS 20 4G	20	4.0 x 20.0	0.179"	7	14	350	11	275	8	200	198
SSS 20 5C	20	5.0 x 20.0	0.120"	11	17.7	443	12.7	343	9.4	235	185
SSS 20 5G	20	5.0 x 20.0	0.179"	7	28.1	703	21.4	535	16.2	405	265
SSS 25 4C	25	4.0 x 25.0	0.120"	11	4.8	150	2.6	100	1	50	170
SSS 25 4G	25	4.0 x 25.0	0.179"	7	10.8	270	7.7	188	5.4	135	245
SSS 25 5C	25	5.0 x 25.0	0.120"	11	9.8	245	6.3	157	3.7	150	225
SSS 25 5G	25	5.0 x 25.0	0.179"	7	18.5	463	13.3	333	9.5	238	360
SSS 30 4G	30	4.0 x 30.0	0.179"	7	6.7	168	4.4	110	2.6	65	295
SSS 30 5C	30	5.0 x 30.0	0.120"	11	4.7	150	2	50	--	--	265
SSS 30 5G	30	5.0 x 30.0	0.179"	7	10.7	267	6.7	167	3.9	100	380
SSS 30 6G	30	6.0 x 30.0	0.179"	7	19	475	13.2	330	9	225	520
SSS 35 5G	35	5.0 x 35.0	0.179"	7	5.9	150	2.5	100	--	--	440
SSS 35 6G	35	6.0 x 35.0	0.179"	7	12.4	310	7.6	190	4.2	105	540
SSS 39 6G	39	6.0 x 39.0	0.179"	7	7.2	180	3	75	--	--	605

NOTE: EPA values are based ASCE 7-93 wind map.
 * For 1/2 ft increments, add -6 to the pole height. Ex: 20-6 equals 20ft 6in.

TECHNICAL INFORMATION — EPA (ft ²) WITH 3-SECOND GUST PER AASHTO 2013																	
Series	Mounting Height (ft.)*	Shaft Base Size	90 MPH	Max. weight	100 MPH	Max. weight	110 MPH	Max. weight	120 MPH	Max. weight	130 MPH	Max. weight	140 MPH	Max. weight	150 MPH	Max. weight	Approximate ship weight (lbs.)
SSS	10	4C	20	500	16	400	13	325	10.5	263	8.5	213	7	175	6	150	75
SSS	12	4C	16	400	13	325	10	250	8	200	6.5	163	5	125	4	100	90
SSS	14	4C	13.5	338	10	250	7.5	188	6	150	4.5	113	3.5	88	2.5	63	100
SSS	16	4C	10.5	263	7.5	188	5.5	138	4	100	3	75	1.5	38	1	25	115
SSS	18	4C	8	200	5.5	138	4	100	2.5	63	1.5	38	0.5	13	-	-	125
SSS	18	4G	13	325	9.5	238	7	175	5	125	3.5	88	2.5	63	1.5	38	185
SSS	18	5C	13	325	9.5	238	6.5	163	4.5	113	3	75	1.5	38	.5	13	170
SSS	20	4C	6	150	4	100	2.5	63	1	25	-	-	-	-	-	-	140
SSS	20	4G	10.5	263	7.5	188	5.5	138	3.5	88	2	50	1	25	-	-	205
SSS	20	5C	10	250	7	175	4.5	113	2.5	63	1	25	-	-	-	-	185
SSS	20	5G	20	500	15	375	11.5	288	8.5	213	6	150	4.5	113	3	75	265
SSS	25	4C	2	50	0.5	13	-	-	-	-	-	-	-	-	-	-	170
SSS	25	4G	5.5	138	3	75	1.5	38	-	-	-	-	-	-	-	-	245
SSS	25	5C	4.5	113	2	50	-	-	-	-	-	-	-	-	-	-	225
SSS	25	5G	12	300	8.5	213	5.5	138	3	75	1.5	38	-	-	-	-	360
SSS	25	6G	19	475	13.5	338	9	225	5.5	138	3	75	1	25	-	-	445
SSS	30	4G	1.5	38	-	-	-	-	-	-	-	-	-	-	-	-	291
SSS	30	5C	-	-	-	-	-	-	-	-	-	-	-	-	-	-	265
SSS	30	5G	6.5	163	3.5	88	1	25	-	-	-	-	-	-	-	-	380
SSS	30	6G	11	275	6	150	2.5	63	-	-	-	-	-	-	-	-	520
SSS	35	5G	2	50	-	-	-	-	-	-	-	-	-	-	-	-	440
SSS	35	6G	4	100	-	-	-	-	-	-	-	-	-	-	-	-	540
SSS	39	6G	-	-	-	-	-	-	-	-	-	-	-	-	-	-	605

NOTE: AASHTO 2013 design criteria is the most common EPA and uses wind map ASCE7-05. Please review the project Spec document to determine the correct design criteria for the poles on your jobsite.
 *For 1/2 ft increments, add -6 to the pole height. Ex: 20-6 equals 20ft 6in.



POLE-SSS



SSS Square Straight Steel Poles

ANCHORAGE AND TEMPLATE INFORMATION

Shaft base size	Bolt circle A	Bolt projection B	Base square C	Base plate thickness	Template description	Anchor bolt description	Bolt size (in.) D x L x C	Anchor bolt/Template Combo
4"C	8" - 9"	3.25" - 3.75"	8" - 8.25"	0.75"	ABTEMPLATE PJ50004	AB18-0	3/4 x 18 x 3	ABSSS-4C
4"G	8" - 9"	3.38" - 3.75"	8" - 8.25"	0.875"	ABTEMPLATE PJ50004	AB30-0	3/4 x 30 x 3	ABSSS-4G
5"	10" - 12"	3.5" - 4"	11"	1"	ABTEMPLATE PJ50010	AB36-0	1 x 36 x 4	ABSSS-5
6"	11" - 13"	4" - 4.50"	12.5"	1"	ABTEMPLATE PJ50011	AB36-0	1 x 36 x 4	N/A

BASE & BOLT DETAIL

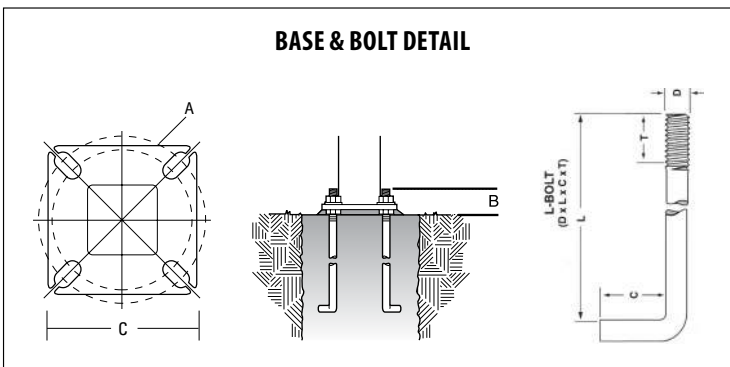

SQUARE STEEL HANDHOLE AND FESTOON - PLACEMENT RULES

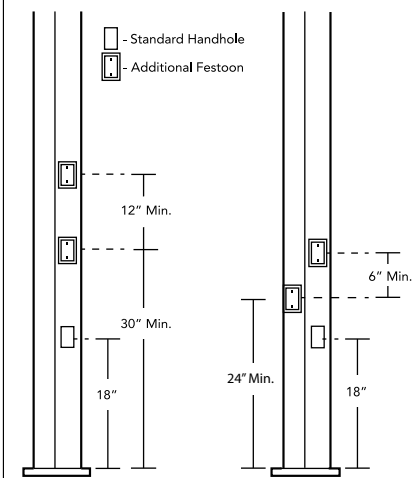

HANDHOLE DETAIL

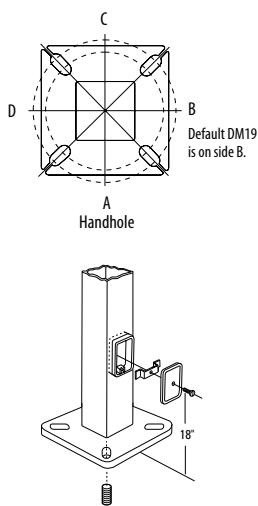

IMPORTANT INSTALLATION NOTES:

- Do not erect poles without having fixtures installed.
- Factory-supplied templates must be used when setting anchor bolts. Lithonia Lighting will not accept claim for incorrect anchorage placement due to failure to use Lithonia Lighting factory templates.
- If poles are stored outside, all protective wrapping must be removed immediately upon delivery to prevent finish damage.
- Lithonia Lighting is not responsible for the foundation design.
- Bolt circles have +/- 1/2" tolerance.

CAUTION: These specifications are intended for general purposes only. Lithonia Lighting reserves the right to change material or design, without prior notice, in a continuing effort to upgrade its products.

