

TABLE OF CONTENTS

Site Locator Map

Property Map

Site Survey

Existing Building Photos

Existing Conditions

- 117-119 State Street
- 121-123 State Street
- 125 State Street
- 127-129 State Street
- 120 W Mifflin Street
- 122-124 W Mifflin Street

Building Perspectives

- Northwest Perspective
- Southwest Perspective
- South Perspective
- Southeast Perspective
- Bird's Eye South Perspective

Proposed Elevations

- State Street and N Fairchild Street Elevations
- W Mifflin Street Elevation

Proposed Floor Plans

- Architectural Site Plan
- Basement Plan
- First Floor Plan
- Second Floor Plan
- Third Floor Plan
- Fourth Floor Plan
- Roof Floor Plan

Architectural Site Sections

Garden Material Plan

Garden Planting Plan

Garden Sections

Site Lighting Plan

Site Lighting Fixtures

Proposed Utility Plan

Construction Access Diagram



Block 100 Foundation Project

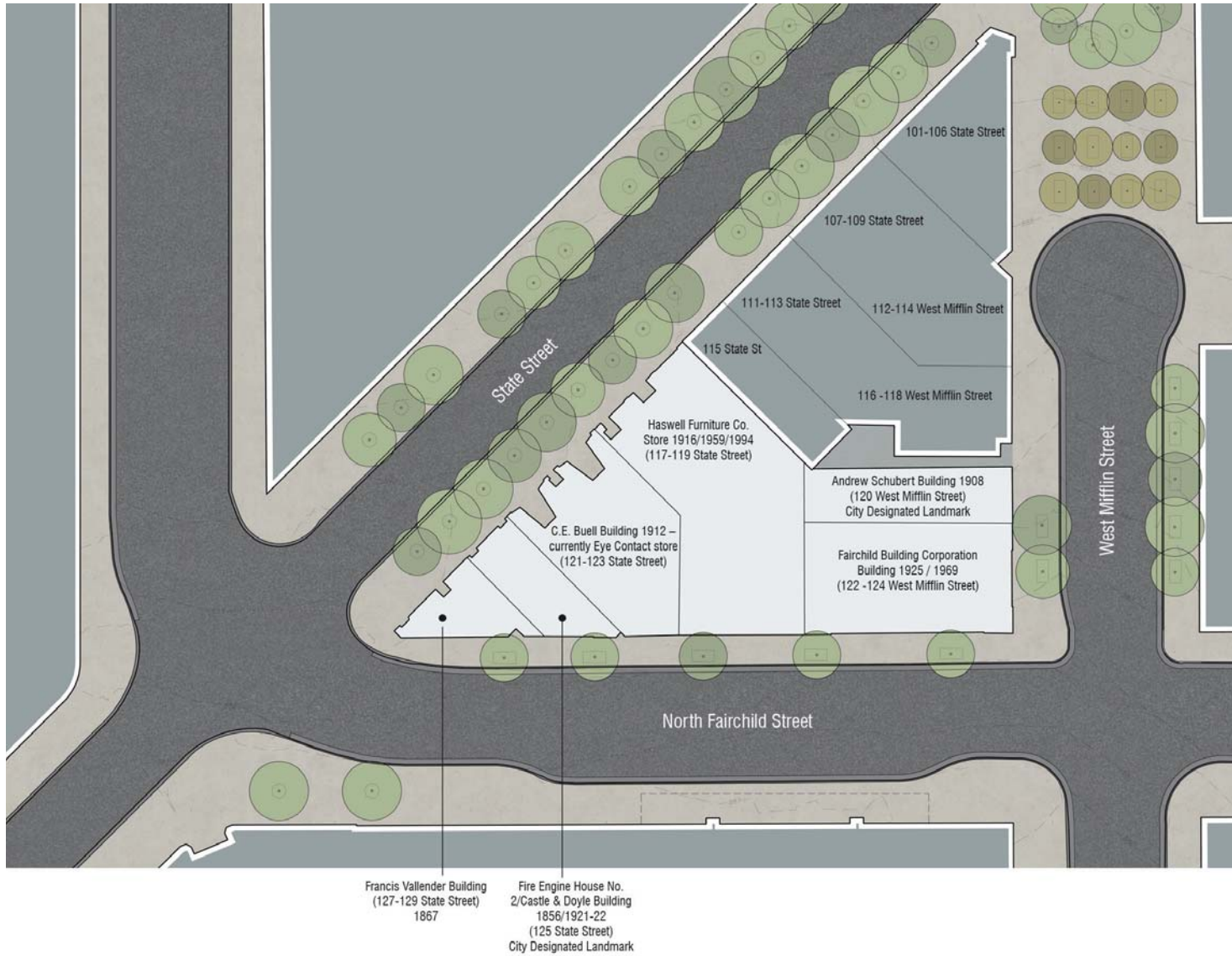

Block 100 Foundation Project



100 Block of State Street (North)



100 Block of State Street (South)
101-106 State St.

107-109 State St.

111-113 State St.

115 State St.

117-119 State St.

121-123 State St.

125 State St.

127-129 State St.

Block 100 Foundation Project



200 Block of State Street (North)



200 Block of State Street (South)



N. Fairchild Street

Block 100 Foundation Project



W. Mifflin (East)



W. Mifflin (West)

122-124 W. Mifflin St.

120 W. Mifflin St.

116-118 W. Mifflin St.

112-114 W. Mifflin St.

101-106 State St.

Consultants:

Notes:

- FLOOR PLANS ARE GRAPHIC REPRESENTATIONS. MATERIAL PATTERNS HAVE NOT BEEN SHOWN.
- INTERIOR ROOMS ARE NOT SHOWN ON THE PLANS.

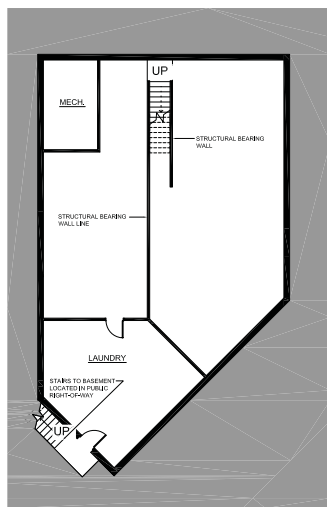

01 EXISTING BASEMENT

EX100 1/8" = 1'-0"

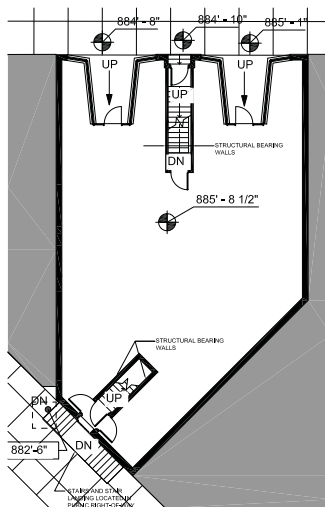

02 EXISTING 1ST FLOOR

EX100 1/8" = 1'-0"



05 EXISTING STATE ST. ELEVATION

EX100 1/8" = 1'-0"

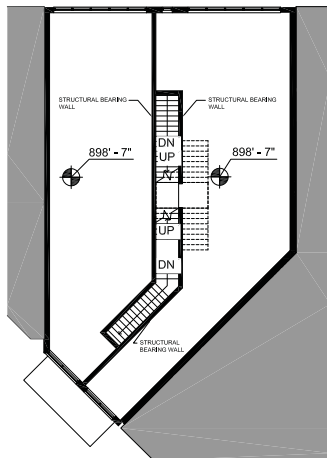

03 EXISTING 2ND FLOOR

EX100 1/8" = 1'-0"

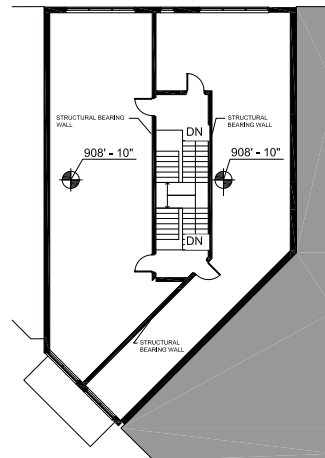

04 EXISTING 3RD FLOOR

EX100 1/8" = 1'-0"

-	-	-
-	-	-
-	-	-
-	-	-
-	-	-
-	-	-
-	-	-
-	-	-
-	-	-
-	-	-
-	-	-

7/2013	PLAN COMMISSION/ARC/LANDMARKS SUBMITTAL	
Date	Issuance/Revisions	Symbol

BLOCK 100 FOUNDATION PROJECT

MADISON, WISCONSIN

121-123 STATE STREET
EXISTING CONDITION

PLI Project Number: 200823	Sheet No. EX102
Drawn By: PLI	

Consultants:

Notes:

- 1. FLOOR PLANS ARE GRAPHIC REPRESENTATIONS OF INTERIOR ROOM LAYOUTS.

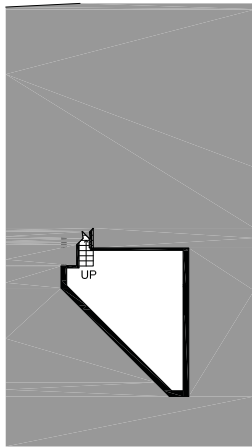

01 EXISTING BASEMENT
EX103 18' = 1/4"

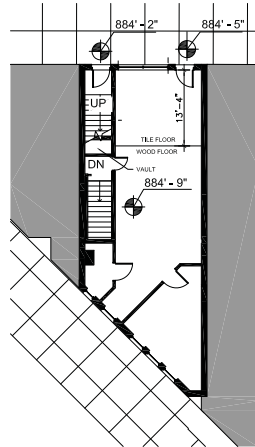

02 EXISTING 1ST FLOOR
EX103 18' = 1/4"

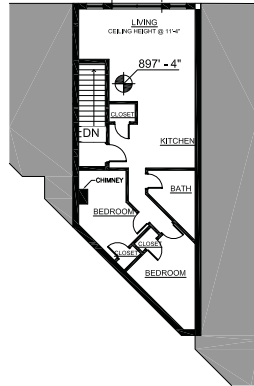

03 EXISTING 2ND FLOOR
EX103 18' = 1/4"

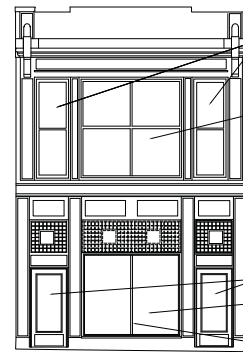

04 EXISTING STATE ST. ELEVATION
EX103 18' = 1/4"



05 EXISTING N. FAIRCHILD ST. ELEVATION
EX103 N.T.S.

--	--	
--	--	
--	--	
--	--	
--	--	
--	--	
--	--	
--	--	
7/9/2012	PLAN COMMISSION/JACC/LANDMARKS SUBMITTAL	
Date	Issuance/Revisions	Symbol

BLOCK 100 FOUNDATION PROJECT

MADISON, WISCONSIN

125 STATE STREET
EXISTING CONDITION

PLI Project Number 200823	Sheet No. PLI	EX103
------------------------------	------------------	-------

Consultants:

Notes:

- 1. FLOOR PLANS ARE GRAPHIC/ARTIC REPRESENTATIONS OF INTERIOR ROOM LAYOUTS.

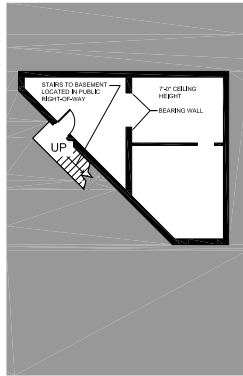

01 EXISTING BASEMENT
EX104 1/8" = 1'-0"

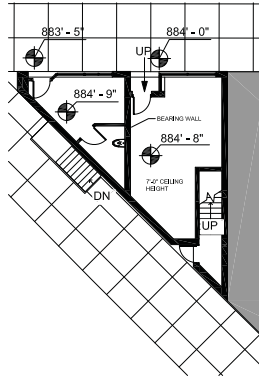

02 EXISTING 1ST FLOOR
EX104 1/8" = 1'-0"

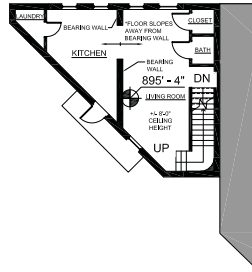

03 EXISTING 2ND FLOOR
EX104 1/8" = 1'-0"

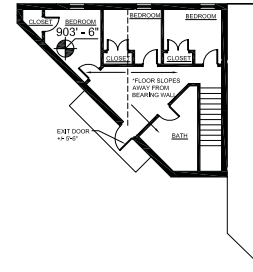

04 EXISTING 3RD FLOOR
EX104 1/8" = 1'-0"



05 EXISTING STATE ST. ELEVATION
EX104 1/8" = 1'-0"



06 EXISTING N. FAIRCHILD ST. ELEVATION
EX104 N.T.S.

7/9/2012	PLAN COMMISSION/ARC/LANDMARKS SUBMITTAL	
Date	Issuance/Revisions	Symbol

BLOCK 100 FOUNDATION PROJECT

MADISON, WISCONSIN

127-129 STATE STREET
EXISTING CONDITION

PLI Project Number 200823	Sheet No. EX104
------------------------------	--------------------

Consultants:

Notes:
 1. FLOOR PLANS ARE ORGANIMATIC REPRESENTATIONS OF INTERIOR ROOM LAYOUTS.
 2. INTER-FLOORING ARE NOT SHOWN ON THE PLANS.

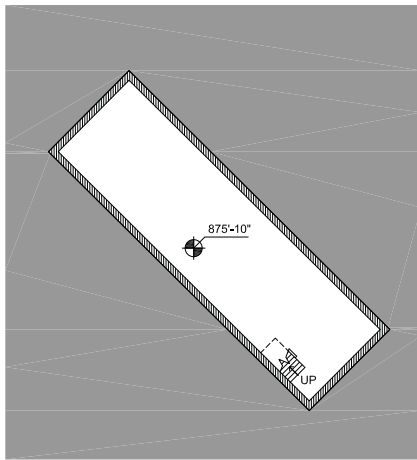

01 EXISTING BASEMENT
 EX106 1/8" = 1'-0"

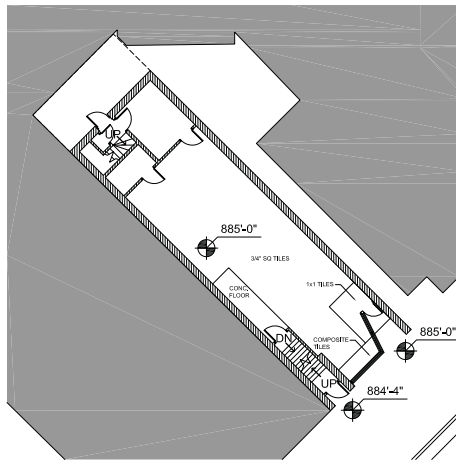

02 EXISTING 1ST FLOOR
 EX106 1/8" = 1'-0"

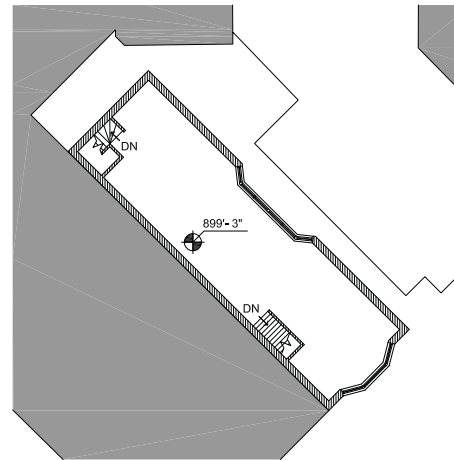

03 EXISTING 2ND FLOOR
 EX106 1/8" = 1'-0"



04 EXISTING W. MIFFLIN ST. ELEVATION
 EX105 1/4" = 1'-0"



05 EXISTING VIEW OF ALLEY
 EX106 N.T.S.

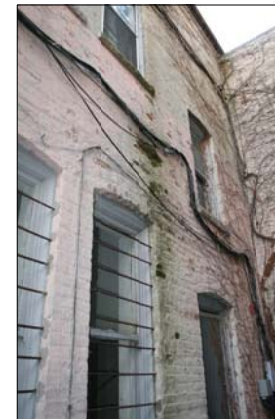

06 EXISTING VIEW OF BACK
 EX106 N.T.S.

--	--	
--	--	
--	--	
--	--	
--	--	
--	--	
--	--	
--	--	
--	--	
7/2012	PLAN COMMISSION/ARC/LANDMARKS SUBMITTAL	
Date	Issuance/Revisions	Symbol

BLOCK 100 FOUNDATION PROJECT
 -
 MADISON, WISCONSIN

Drawn Title:
**120 WEST MIFFLIN STREET
 EXISTING CONDITION**

PLI Project Number: 200823
 Drawn By: PLI
 Drawn No: **EX105**

Block 100 Foundation Project



© 2011 Anderson Illustration

Block 100 Foundation Project



© 2011 Anderson Illustration

Block 100 Foundation Project



Block 100 Foundation Project



Block 100 Foundation Project



Consultants:

Notes:



01 WEST MIFFLIN STREET ELEVATION
340' x 110'

7/1/2013 PLAN COMMISSION/SEC/LANDMARKS SUBMITTAL
 Date Revision/Revisions Symbol

BLOCK 100 FOUNDATION PROJECT
 MADISON, WISCONSIN

PROPOSED ELEVATIONS

Project Number: 2010.02
 Drawing No: A202

Consultants:

Notes:

1. EXISTING PARKING ON N. FAIRCHILD STREET AND W. WISCONSIN STREET TO REMAIN.
2. THE PROJECT WILL REPLACE THE EXISTING BIKE-LOCKER IMPROVEMENTS DAMAGED OR REMOVED IN THE PROCESS OF CONSTRUCTION. THE REPLACEMENT SHALL BE DONE TO MATCH THE FINISHES CURRENTLY INSTALLED IN THE EXISTING BIKE-LOCKER.
3. THE EXISTING LOADING ZONES ON STATE STREET, N. FAIRCHILD STREET, AND W. WISCONSIN STREET SHALL REMAIN.
4. THE BIKE RACKS, BENCHES AND LEFT TRASH CANS ARE ASSUMED TO BE REINSTALLED IN THEIR CURRENT LOCATIONS UPON COMPLETION OF CONSTRUCTION. A. NO MODIFICATION TO TREE LOCATIONS WITHIN THE PUBLIC RIGHT-OF-WAY IS PLANNED.

Date	Issue/Revisions	Symbol

BLOCK 100 FOUNDATION PROJECT
MADISON, WISCONSIN

ARCHITECTURAL SITE PLAN

PK Project Number: 2016231
Drawing No: **C100**

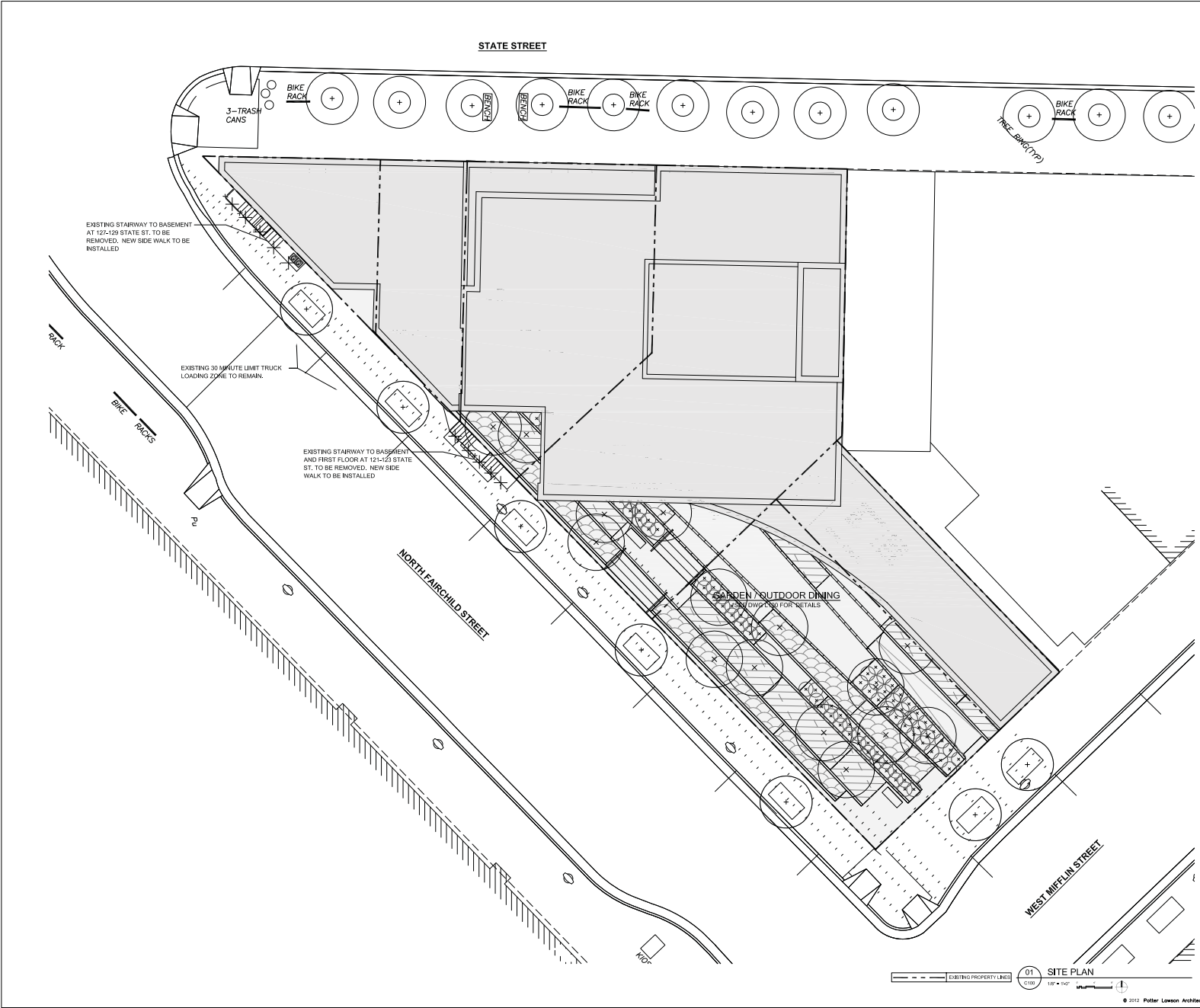

Consultants:

Notes:

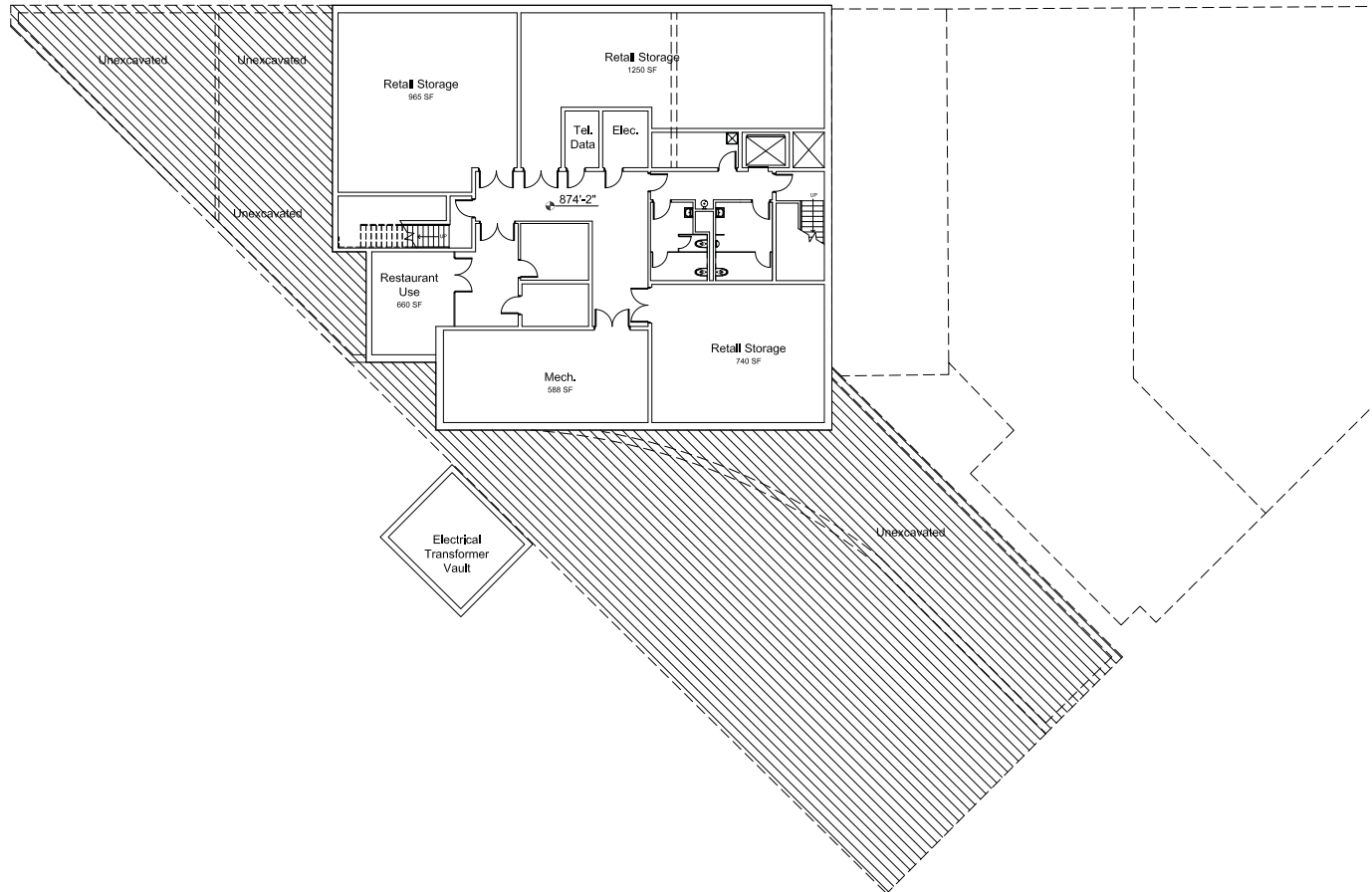

--	--	
--	--	
--	--	
--	--	
--	--	
--	--	
--	--	
--	--	
7/9/2012	PLAN COMMISSION/ABC/LANDMARKS SUBMITTAL	
Date	Issuance/Revisions	Symbol

BLOCK 100 FOUNDATION PROJECT
MADISON, WISCONSIN

01 BASEMENT
PROPOSED BASEMENT PLAN

Project Number: 200823
Sheet No: P-1
Sheet No: A100



Consultants:

Notes:

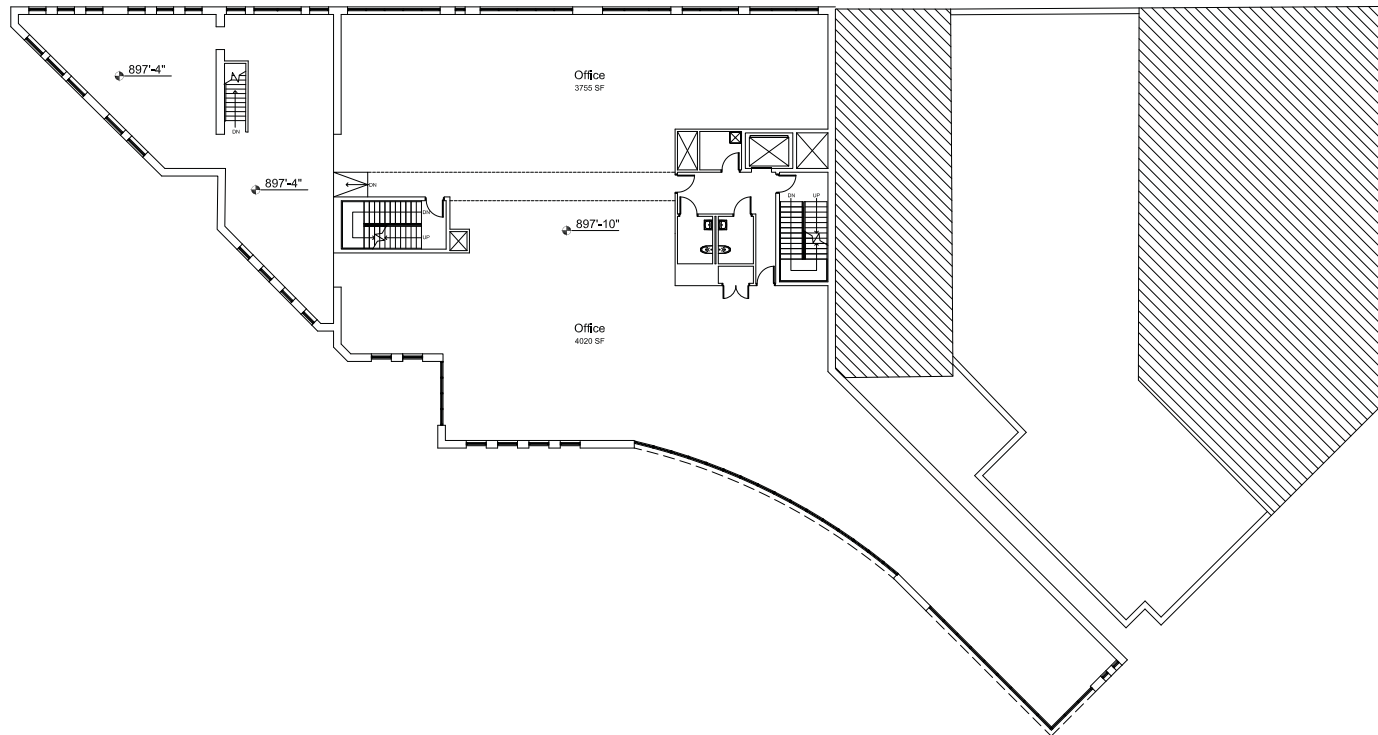

01 SECOND FLOOR PLAN
1/8" = 1'-0"

-	-	
-	-	
-	-	
-	-	
-	-	
-	-	
-	-	
-	-	
-	-	
-	-	
-	-	
7/9/2012	PLAN COMMISSION/ABC/LANDMARKS SUBMITTAL	
Date	Issuance/Revisions	Symbol

BLOCK 100 FOUNDATION PROJECT
MADISON, WISCONSIN

PROPOSED SECOND FLOOR PLAN

Project Number 200823	Sheet No. A102
Drawn By PLI	

Consultants:

Notes:

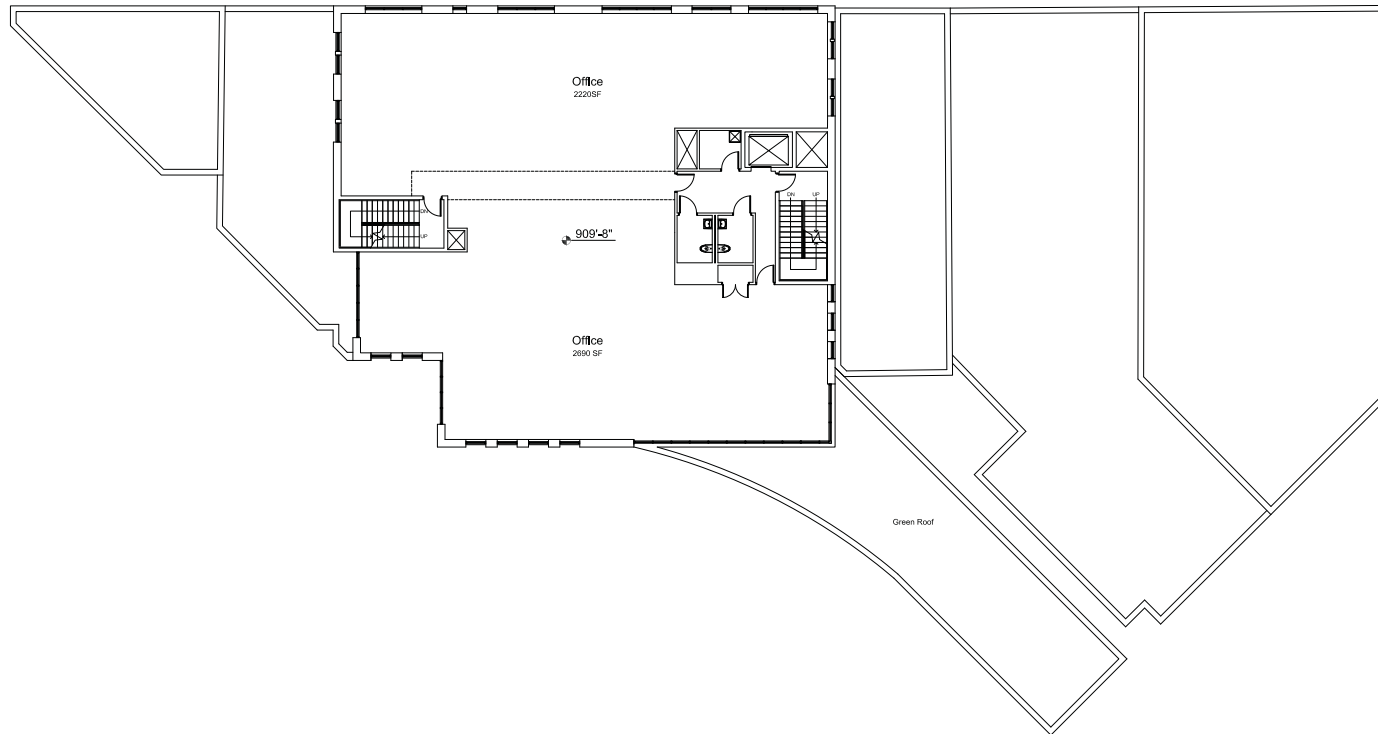

01 THIRD FLOOR PLAN
1/8" = 1'-0"

--	--	
--	--	
--	--	
--	--	
--	--	
--	--	
--	--	
--	--	
--	--	
--	--	

Date	Issue/Revisions	Symbol

BLOCK 100 FOUNDATION PROJECT

MADISON, WISCONSIN

PROPOSED THIRD FLOOR PLAN

Project Number: 200923	Sheet No. A103
Drawn By: PL1	

Consultants:

Notes:

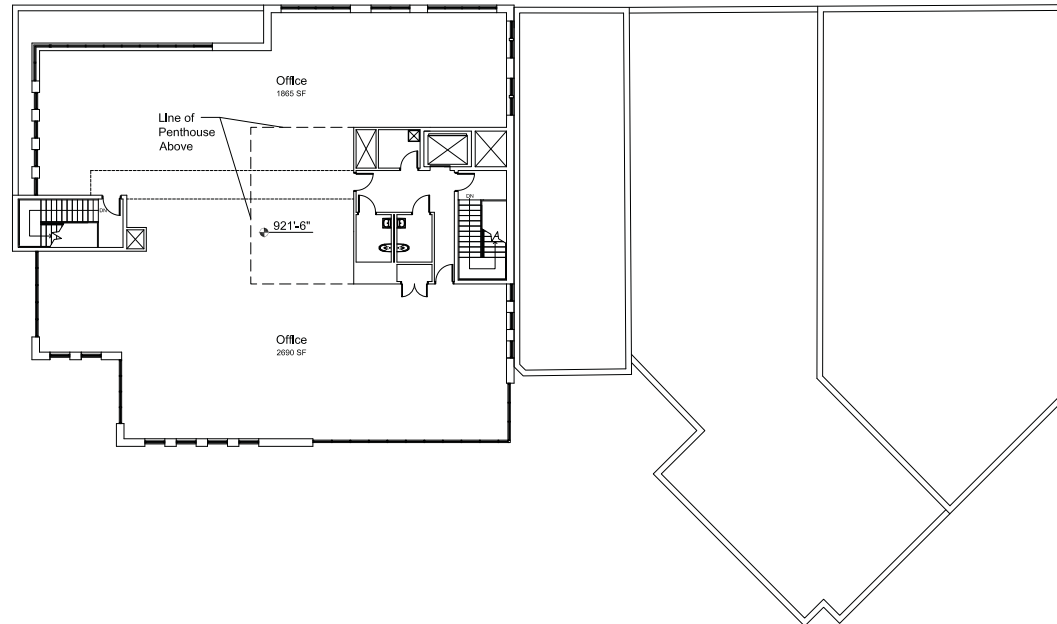

01 FOURTH FLOOR PLAN
1/8" = 1'-0"

--	--	
--	--	
--	--	
--	--	
--	--	
--	--	
--	--	
--	--	
--	--	
--	--	

Date	Issuance/Revisions	Symbol

BLOCK 100 FOUNDATION PROJECT
MADISON, WISCONSIN

PROPOSED FOURTH FLOOR PLAN

Project Number: 200923	Sheet No. A104
Drawn By: PL1	

Consultants:

Notes:

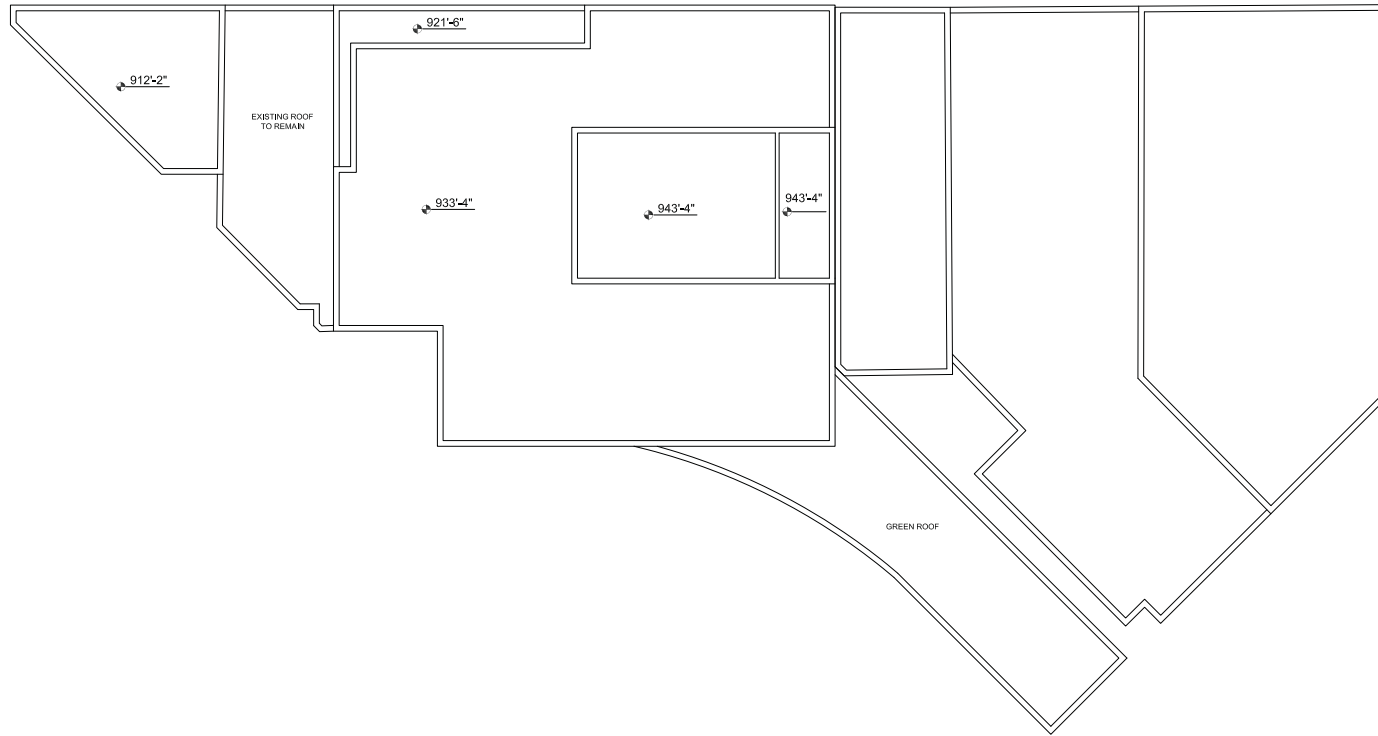

01 ROOF PLAN
1/8" = 1'-0"

--	--	
--	--	
--	--	
--	--	
--	--	
--	--	
--	--	
--	--	
--	--	
--	--	
7/2/2012	PLAN COMMISSION/ABC/LANDMARKS SUBMITTAL	
Date	Issuance/Revisions	Symbol

BLOCK 100 FOUNDATION PROJECT
MADISON, WISCONSIN

PROPOSED ROOF PLAN

Project Number: 200923
Sheet No: P-1
Drawing No: **A105**

Consultants:

Notes:

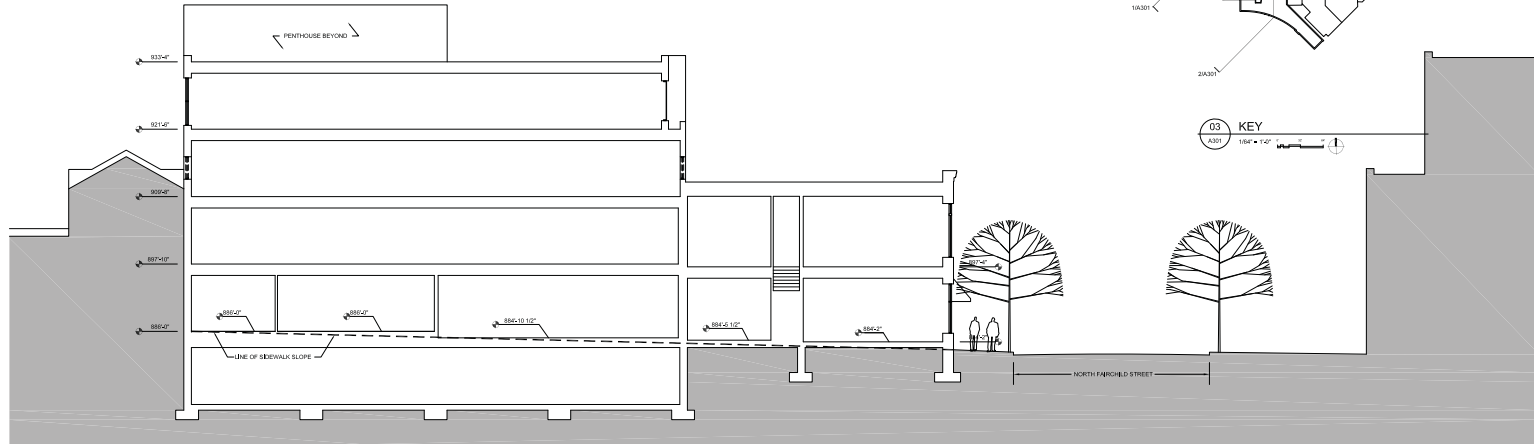

01 LONGITUDINAL SECTION - STATE STREET
1/8" = 1'-0"

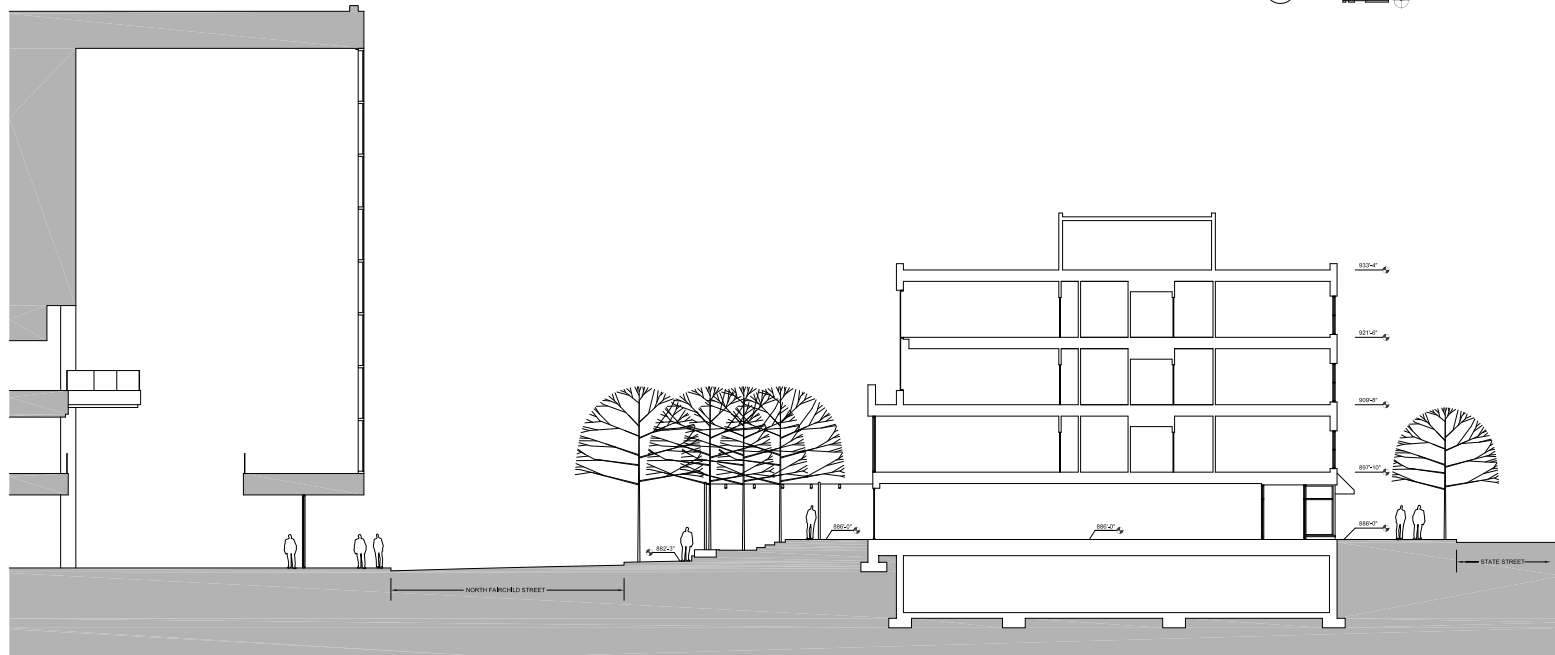

02 CROSS SECTION - STATE / FAIRCHILD STREET
1/8" = 1'-0"

Date	Issue/Revisions	Symbol
-	-	-
-	-	-
-	-	-
-	-	-
-	-	-
-	-	-
-	-	-
-	-	-
-	-	-
7/9/2013	PLAN COMMISSION/JDC/LANDMARKS SUBMITTAL	

BLOCK 100 FOUNDATION PROJECT
MADISON, WISCONSIN

Site Sections

Project Number: 2010233
Drawing: 114
Sheet No: A301

Consultants:

Notes:

PLANTING LEGEND	
SYMBOL	DESCRIPTION
.....	PROPERTY LINE/LIMIT OF WORK
○	SURVEYED EX. TREES(TYP)
⊕	TREES
⊕	SHRUBS
▨	GRASSES
▩	GROUNDCOVERS

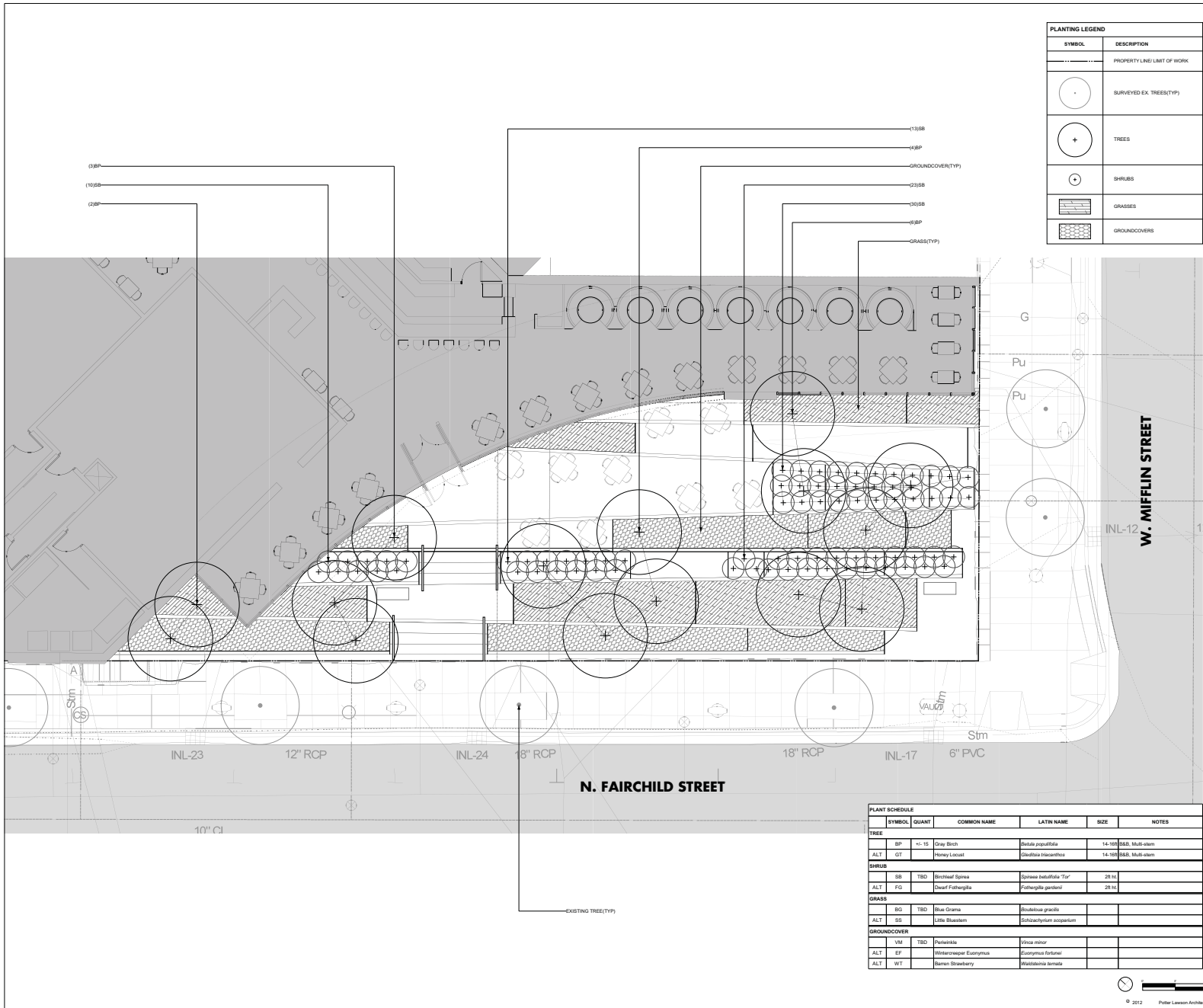

PLANT SCHEDULE					
SYMBOL	QUANT	COMMON NAME	LATIN NAME	SIZE	NOTES
TREE					
BP	~1-15	Gray Birch	<i>Betula populifolia</i>	14-16\"/>	

BLOCK 100 FOUNDATION PROJECT

MADISON, WISCONSIN

PLANTING PLAN

Consultants:

Notes:

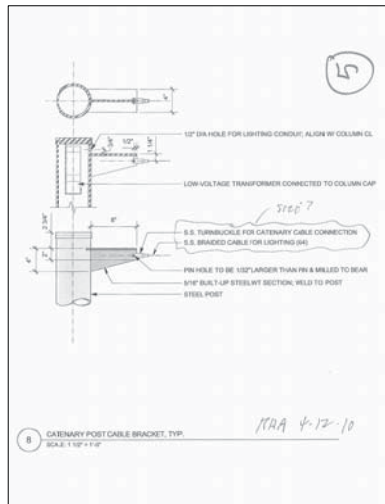

02 LIGHT FIXTURE TYPE C CABLE BRACKET

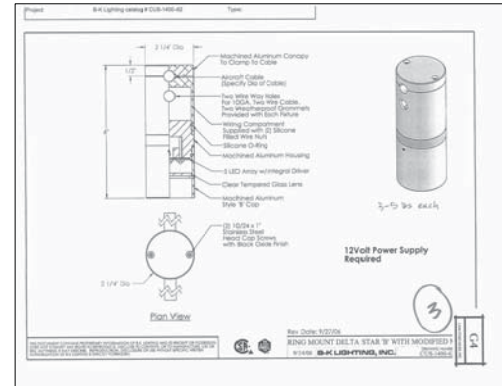

01 LIGHT FIXTURE TYPE C

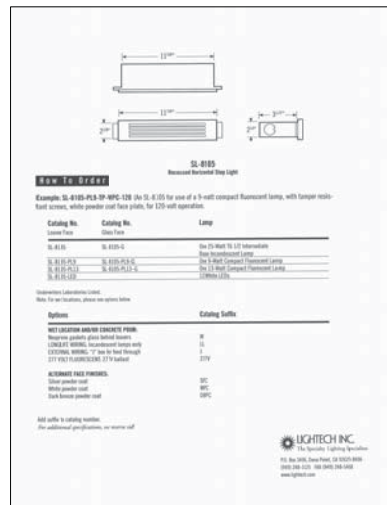

04 LIGHT FIXTURE TYPE S



03 LIGHT FIXTURE TYPE S

2/2012	PLAN COMMISSION/LANDMARKS SUBMITTAL	
Date	Issuance/Revisions	Symbol

BLOCK 100 FOUNDATION PROJECT
MADISON, WISCONSIN

Block Title:
SITE LIGHTING FIXTURES

P/L Project Number: 2010231
Drawing No: E101

Consultants:

Notes:

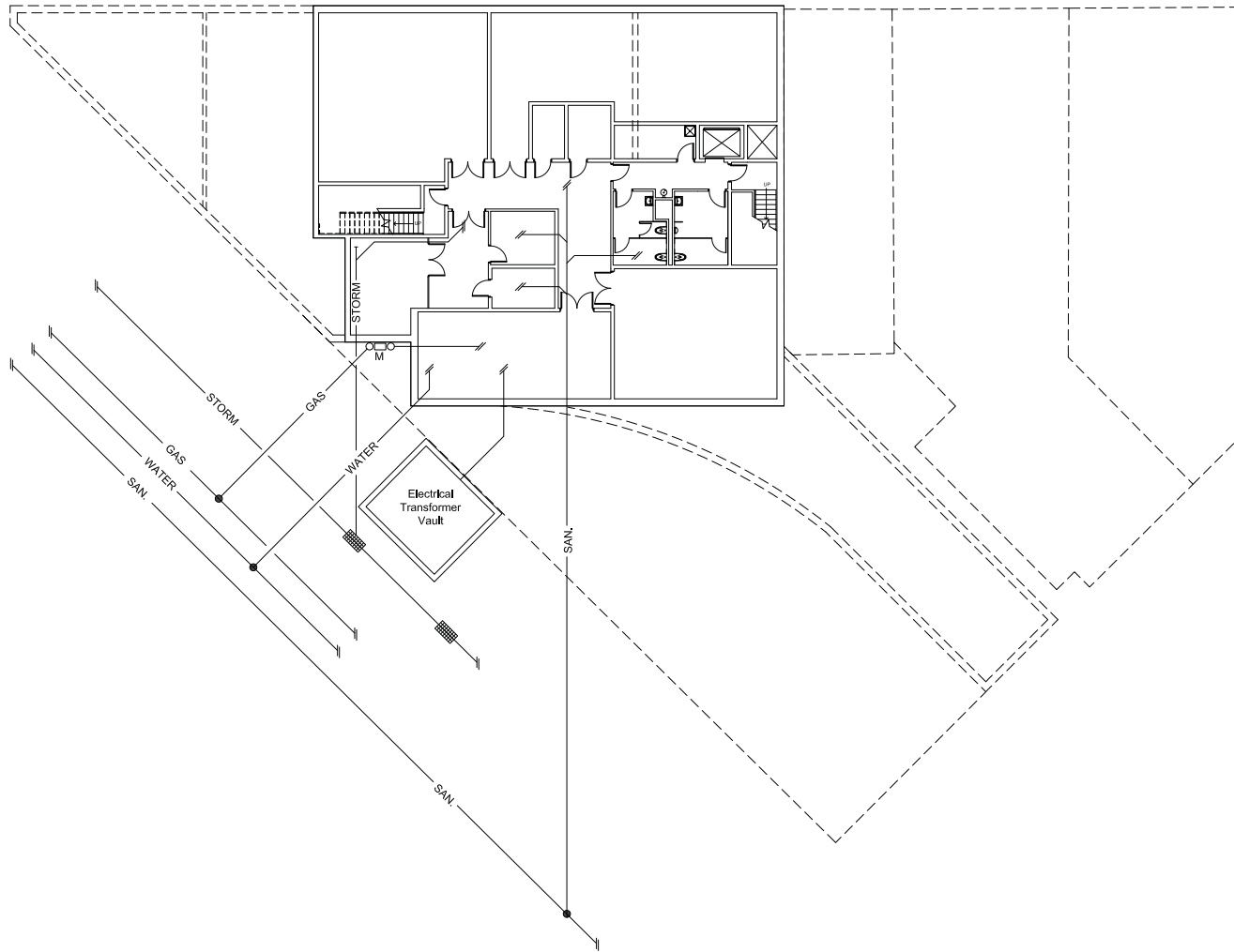

-	-	
-	-	
-	-	
-	-	
-	-	
-	-	
-	-	
-	-	
-	-	
7/9/2013	PLAN COMMISSION/ABC/LANDMARKS SUBMITTAL	
Date	Issuance/Revisions	Symbol

BLOCK 100 FOUNDATION PROJECT

MADISON, WISCONSIN

Proposed Utility Plan

Project Number 200923	Sheet No. C200
--------------------------	-------------------

01 UTILITY PLAN
1/8" = 1'-0"

Block 100 Foundation Project

