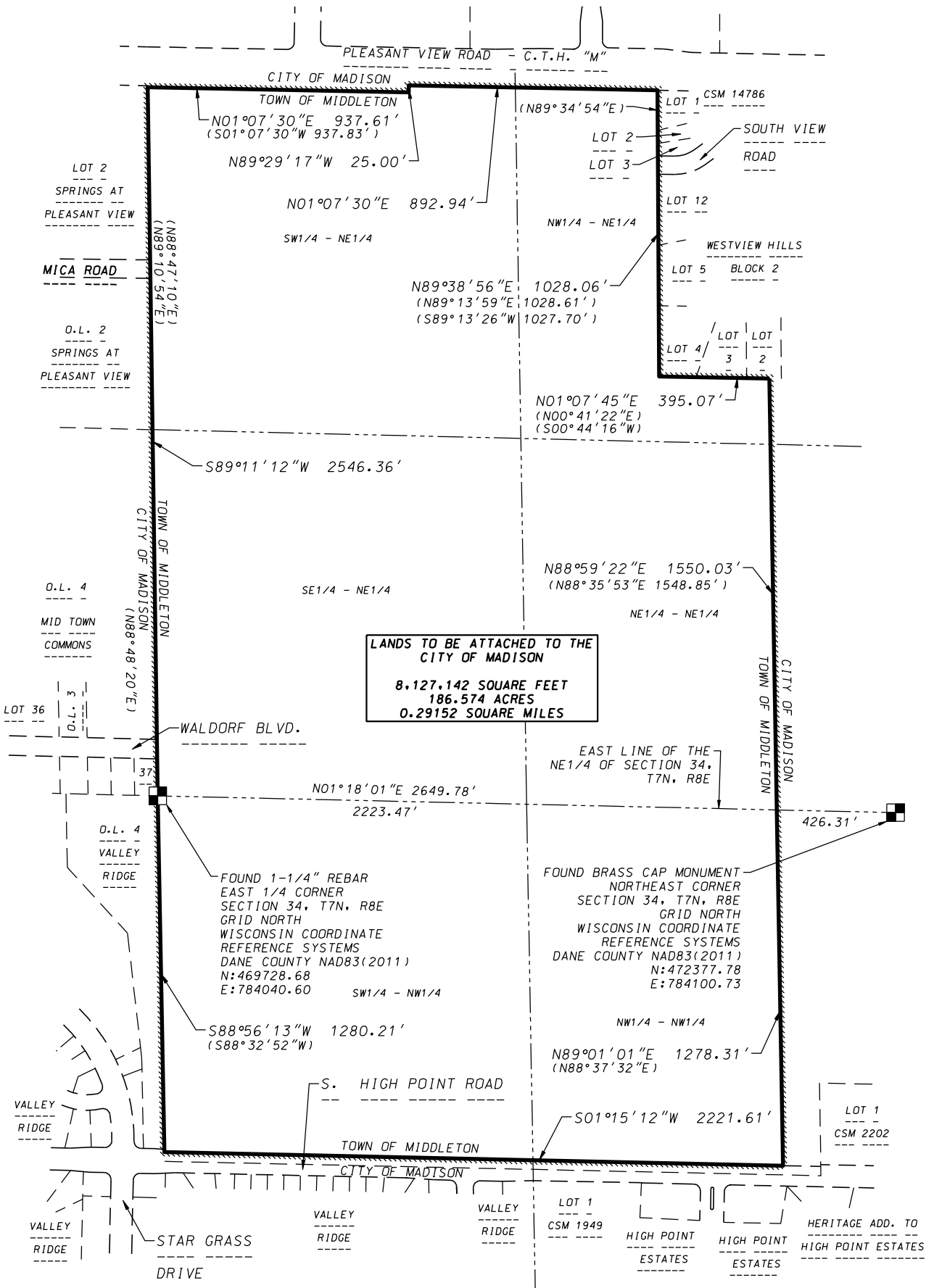
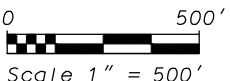

EXHIBIT "B"

LANDS TO BE ATTACHED TO THE CITY OF MADISON SCALE MAP



GRID NORTH
 WISCONSIN COORDINATE
 REFERENCE SYSTEMS
 DANE COUNTY NAD83 (2011)
 THE WEST LINE OF THE SE1/4
 OF SECTION 34, T7N, R8E
 BEARS N01°18'01"E



LEGEND
 ----- EXISTING CORPORATE LIMITS OF THE CITY OF MADISON
 () RECORDED AS INFORMATION

D'ONOFRIO KOTTKE AND ASSOCIATES, INC.
 7530 Westward Way, Madison, WI 53717
 Phone: 608.833.7530 • Fax: 608.833.1089
 YOUR NATURAL RESOURCE FOR LAND DEVELOPMENT

DATE: July 09, 2024
 F.N.: 24-07-107