MAINTENANCE OF TRAFFIC GENERAL NOTES:

1. THE MAINTENANCE OF TRAFFIC PLANS ARE INTENDED TO SERVE AS A GUIDE AND MAY BE MODIFIED BASED ON FIELD CONDITION WITHOUT IMPACTING SAFETY OF VEHICLES, PEDESTRIANS AND WORKERS, WITH THE APPROVAL OF "THE ENGINEER". WHEN WORK COMMENCES, THE CONTRACTOR SHALL ASSUME THE MAINTENANCE OF ANY PAVEMENT, DRAINAGE FACILITIES, TRAFFIC CONTROL SIGNS, TRAFFIC SIGNALS, LIGHTING, PAVEMENT MARKINGS, AND OTHER APPURTENANCES OF ROADWAYS WITHIN THE LIMITS OF THE CONTRACT.

2. ALL EXISTING SIGNS THAT CONFLICT WITH THE MAINTENANCE OF TRAFFIC OPERATIONS SHALL BE COVERED. THE CONTRACTOR SHALL REMOVE ALL EXISTING PAVEMENT MARKINGS THAT CONFLICT WITH THE TRAFFIC CONTROL PLAN. ALL TEMPORARY SIGNS SHALL MEET CITY OF MADISON STANDARDS AND THE MANUAL ON UNIFORM TRAFFIC CONTROL DEVICES REGARDING LOCATION, TYPE, SIZE, NUMBER, AND DURATION.

3. THE CONTRACTOR SHALL REMOVE ALL TEMPORARY OR EXISTING PAVEMENT MARKINGS THAT CONFLICT WITH STAGING. REMOVAL OF TEMPORARY PAVEMENT MARKINGS WILL BE PAID AS [PAY ITEM]. REMOVAL OF EXISTING OR PERMANENT PAVEMENT MARKINGS WILL BE PAID AS "643.5000 TRAFFIC CONTROL".

4. ALL SIGN ASSEMBLIES SHALL BE CERTIFIED BY THE CONTRACTOR AS MEETING THE APPLICABLE REQUIREMENTS OF NCHRP REPORT 350, TEST LEVEL 3 AND SHALL BE APPROVED BY "THE ENGINEER".

5. THE CONTRACTOR SHALL COORDINATE WITH PROPERTY OWNERS ADJACENT TO WORK AREA TO ASSESS NEEDS FOR ACCESS AND SHALL PROVIDE MEANS FOR PARKING ACCESS, UTILITY ACCESS, EMERGENCY ACCESS AND PEDESTRIAN ACCESS AS NECESSARY.

6. DURING CONSTRUCTION OPERATIONS, THE CONTRACTOR SHALL TAKE NECESSARY PRECAUTIONS TO PROTECT ADJACENT TRAFFIC LANES AND ADJACENT PROPERTY FROM DEBRIS BLOWN OR OTHERWISE REMOVED FROM CONSTRUCTION AREAS. THE CONTRACTOR SHALL ALSO BE RESPONSIBLE FOR KEEPING DEBRIS OFF THE TRAVELED LANE SURFACES. THIS WORK SHALL BE INCLUDED IN THE COST OF THE "643.5000 TRAFFIC CONTROL" PAY ITEM

7. THE CONTRACTOR'S VEHICLES SHALL ALWAYS MOVE WITH AND NOT AGAINST THE FLOW OF TRAFFIC. THESE VEHICLES SHALL ENTER AND LEAVE WORK AREAS IN A MANNER THAT WILL NOT BE HAZARDOUS TO OR INTERFERE WITH NORMAL TRAFFIC.

9. ALL CONTRACTOR SUPPLIED TRAFFIC CONTROL DEVICES AND SIGNS SHALL BE IN GOOD CONDITION AND SHALL BE SUBJECT TO APPROVAL OF THE ENGINEER.

10. ALL CURBSIDE WORK IS TO BE COORDINATED WITH ADJACENT BUSINESSES. PROVIDE A MINIMUM OF 48 HOURS NOTICE PRIOR TO WORKING IN FRONT OF ANY BUSINESS.

11. PEDESTRIAN ACCESS TO ALL BUSINESSES MUST BE MAINTAINED AT ALL TIMES.

12. INSTALL TEMPORARY RAMPS FOR USE BY PEDESTRIANS WHEN REPLACING EXISTING RAMPS. TEMPORARY RAMPS SHALL BE CONSIDERED INCIDENTAL TO THE "643.5000 TRAFFIC CONTROL" PAY ITEM.

13. THE CONTRACTOR IS RESPONSIBLE FOR ANY LANDSCAPING RESTORATION OR DAMAGE RESULTING FROM THE PLACEMENT OF TEMPORARY TRAFFIC CONTROL DEVICES OR EQUIPMENT OUTSIDE THE CONSTRUCTION LIMITS.

14. TRAFFIC CONDITIONS, CRASHES, AND OTHER UNFORESEEN EMERGENCY CONDITIONS MAY REQUIRE THE ENGINEER TO RESTRICT, MODIFY, OR REMOVE LANE CLOSURES OR CHANNELIZATIONS SHOWN ON THE PLANS. THE CONTRACTOR SHALL MAKE THE NECESSARY ADJUSTMENTS AS DIRECTED BY THE ENGINEER WITHOUT DELAY. COMPLIANCE WITH THIS REQUIREMENT SHALL BE CONSIDERED INCLUDED IN THE CONTRACT UNIT PRICE OF THE MAINTENANCE OF TRAFFIC ITEM. NO ADDITIONAL COMPENSATION WILL BE ALLOWED.

15. THE CONTRACTOR IS DIRECTED TO THE FACT THAT OTHER SEPARATE CONTRACTS ARE, OR MAY BE, IN FORCE THAT INTERSECT THE LIMITS OF THIS PROJECT. THE CONTRACTOR SHALL COOPERATE WITH THE OTHER CONTRACTORS IN THE PHASING AND PERFORMANCE OF THIS WORK SO AS NOT TO DELAY, INTERRUPT, OR HINDER THE PROGRESS OR COMPLETION OF THE WORK BEING PERFORMED BY OTHER CONTRACTORS. NO ADDITIONAL COMPENSATION WILL BE ALLOWED FOR COMPLIANCE WITH THE ABOVE REQUIREMENTS, NOR FOR ANY DELAYS OR INCONVENIENCES RESULTING FROM ACTIVITIES OF OTHER CONTRACTORS. SHOULD A CONFLICT ARISE BETWEEN CONTRACTORS WITH RESPECT TO SEQUENCE OF CONSTRUCTION OR MAINTENANCE OF TRAFFIC REQUIREMENTS, SAID CONFLICTS SHALL BE RESOLVED BY, OR AT THE DIRECTION OF THE ENGINEER.

16. THE MAINTENANCE OF TRAFFIC PLANS SHALL SERVE AS A GUIDE FOR THE SAVE DIVERSION OF TRAFFIC DURING EXECUTION OF THIS CONTRACT. THE CONTRACTOR MAY MODIFY THE MAINTENANCE OF TRAFFIC PLANS TO MEET CONSTRUCTION NEEDS, BUT NOT AT THE EXPENSE OF PUBLIC SAFETY OR CONVENIENCE. ANY CHANGES TO THE TRAFFIC CONTROL SHALL BE SUBMITTED TO "THE ENGINEER" FOR REVIEW AND APPROVAL. "THE ENGINEER" SHALL BE INFORMED IN WRITING A MINIMUM OF 48 HOURS IN ADVANCE OF ANY CHANGE TO THE MAINTENANCE OF TRAFFIC PLANS.

17. WHERE REQUIRED, TRAFFIC CONTROL DEVICES INCLUDING BUT NOT LIMITED TO DRUMS, BARRICADES, AND VERTICAL PANELS IMMEDIATELY ADJACENT TO THE EDGE OF TRAVELED WAY SHALL BE EQUIPPED WITH MONO-DIRECTIONAL STEADY BURNING LIGHTS. ALL TRAFFIC CONTROL DEVICES USED FOR THE MAINTENANCE OF TRAFFIC, AS DETAILED ON THE PLANS, SHALL BE REFLECTORIZED PRIOR TO INSTALLATION AND CLEANED AS NECESSARY.

18. NIGHT OPERATIONS: WHEN ARTIFICIAL LIGHTING IS UTILIZED DURING NIGHT OPERATIONS, THE CONTRACTOR SHALL EXERCISE THE UTMOST PRECAUTION IN PREVENTING ADVERSE VISIBILITY TO THE MOTORING PUBLIC, AS WELL AS THE ADJOINING BUSINESSES AND RESIDENTIAL AREAS.

    WHEN LANES CLOSURES ARE EXPECTED TO EXTEND INTO DARKNESS, TYPE II BARRICADES WITH STEADY-BURNING TYPE C LIGHTS SHALL BE SUBSTITUTED FOR CONES.

19. THE ADJACENT LANE SHALL BE CLOSED WHEN WORK IS PERFORMED OR ANY PERSON, EQUIPMENT, OR MATERIAL IS WITHIN 2 FEET FROM THE EDGE OF AN ACTIVE TRAVELED LANE.

20. SIGN PLACEMENT SHOULD CONFORM TO THE FOLLOWING GUIDELINES WHEREVER POSSIBLE: (A) TEMPORARY SIGNS OR SIGNS MOUNTED ON BARRICADES A MINIMUM OF 2 FEET FROM THE ADJACENT TRAVEL LANE AND A MINIMUM OF 2 FEET ABOVE THE PAVEMENT ELEVATION. (B) POST-MOUNTED SIGNS A MINIMUM OF 2 FEET FROM THE EDGE OF SHOULDER OR FACE OF CURB AND A MINIMUM OF 7 FEET ABOVE THE PAVEMENT. (C) SIGNS THAT WILL BE IN PLACE LESS THAN 7 CONTINUOUS DAYS AND NIGHTS, OR THAT WILL BE PLACED IN A CLOSED LANE, MAY BE MOUNTED ON PORTABLE SUPPORTS AT A MINIMUM OF 5' ABOVE THE PAVEMENT.

21. CONTRACTOR/DEVELOPER SHALL NOTIFY TOM MOHR (608) 267-8725 OF CITY TRAFFIC ENGINEERING AT LEAST 10 WORKING DAYS PRIOR TO THE START OF ANY LANE CLOSURE. WORK WITHIN THE RIGHT-OF-WAY SHALL BEGIN UNTIL THE TRAFFIC CONTROL PLAN IS PROVIDED.

22 "MADISON METRO RAPID" BRANDED CONSTRUCTION SIGNS SHALL BE INSTALLED AS SHOWN ON PLANS OR AS DIRECTED BY THE CITY OF MADISON.

MARK	REVISION	DATE	BY

Designed By: TSI
60631225P
Date: 2022-07-15
Scale: 1 IN:40 FT

60631225P

MAINTENANCE OF TRAFFIC DETAIL PLAN: GENERAL NOTES

BUS RAPID TRANSIT

CITY OF MADISON, DANE COUNTY, WI

CITY OF MADISON

CONTRACT NO:60631225C

60631225P

FILE NAME : pw://aecom-na-pw.bentley.com:AECOM_DS20_NA_2019/Documents/60631225-Madison BRT Ph2 Pre-Design/900-CAD GIS/West/Sheets/024222-mot.dwg
LAYOUT NAME - LAST PLOT DATE - 7/15/2022

INTERSECTION CORNER WORK ZONE

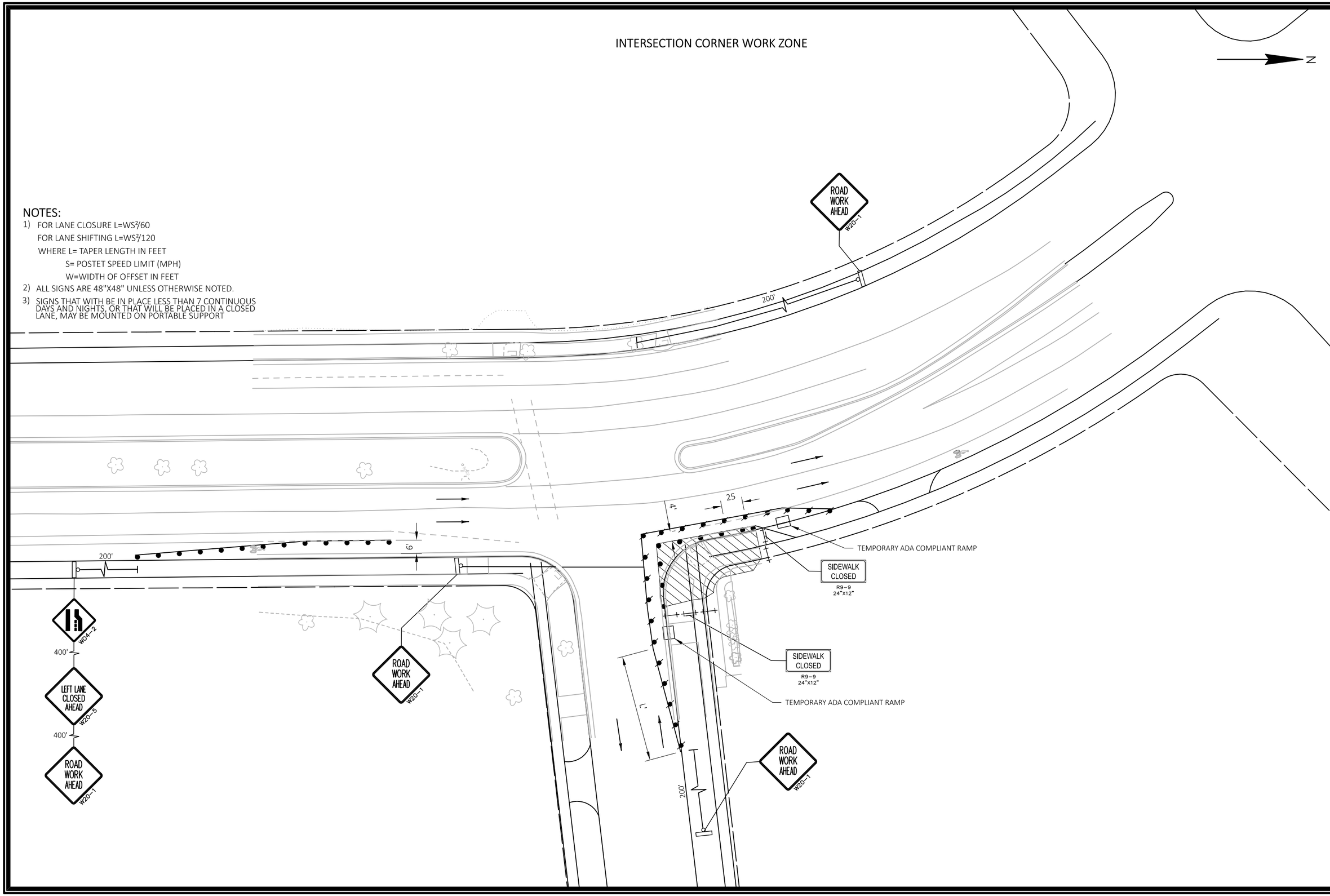

NOTES:

1) FOR LANE CLOSURE $L=WS^2/60$
   FOR LANE SHIFTING $L=WS^2/120$
   WHERE L= TAPER LENGTH IN FEET
   S= POSTET SPEED LIMIT (MPH)
   W=WIDTH OF OFFSET IN FEET
2) ALL SIGNS ARE 48"X48" UNLESS OTHERWISE NOTED.
3) SIGNS THAT WITH BE IN PLACE LESS THAN 7 CONTINUOUS DAYS AND NIGHTS, OR THAT WILL BE PLACED IN A CLOSED LANE, MAY BE MOUNTED ON PORTABLE SUPPORT

MARK	REVISION	DATE	BY

Designed By: TSI
60631225P
Date: 2022-06-16
Scale: 1 IN:40 FT

60631225P

MAINTENANCE OF TRAFFIC DETAIL PLAN: INTERSECTIO CORNER WORK ZONE

BUS RAPID TRANSIT

CITY OF MADISON, DANE COUNTY, WI

CONTRACT NO:60631225C

CITY OF MADISON

60631225P

FILE NAME : pw://aecom-na-pw.bentley.com:AECOM_DS20_NA_2019/Documents/60631225-Madison BRT Ph2 Pre-Design/900-CAD GIS/West/Sheets/024221-mot.dwg
LAYOUT NAME -
LAST PLOT DATE - 7/14/2022

NOTE:

1) FOR LANE CLOSURE $L=WS^2/60$
   FOR LANE SHIFTING $L=WS^2/120$
   WHERE L= TAPER LENGTH IN FEET
   S= POSTED SPEED LIMIT (MPH)
   W=WIDTH OF OFFSET IN FEET
2) ALL SIGNS ARE 48"X48" UNLESS OTHERWISE NOTED.

CURBSIDE STATION WORK ZONE

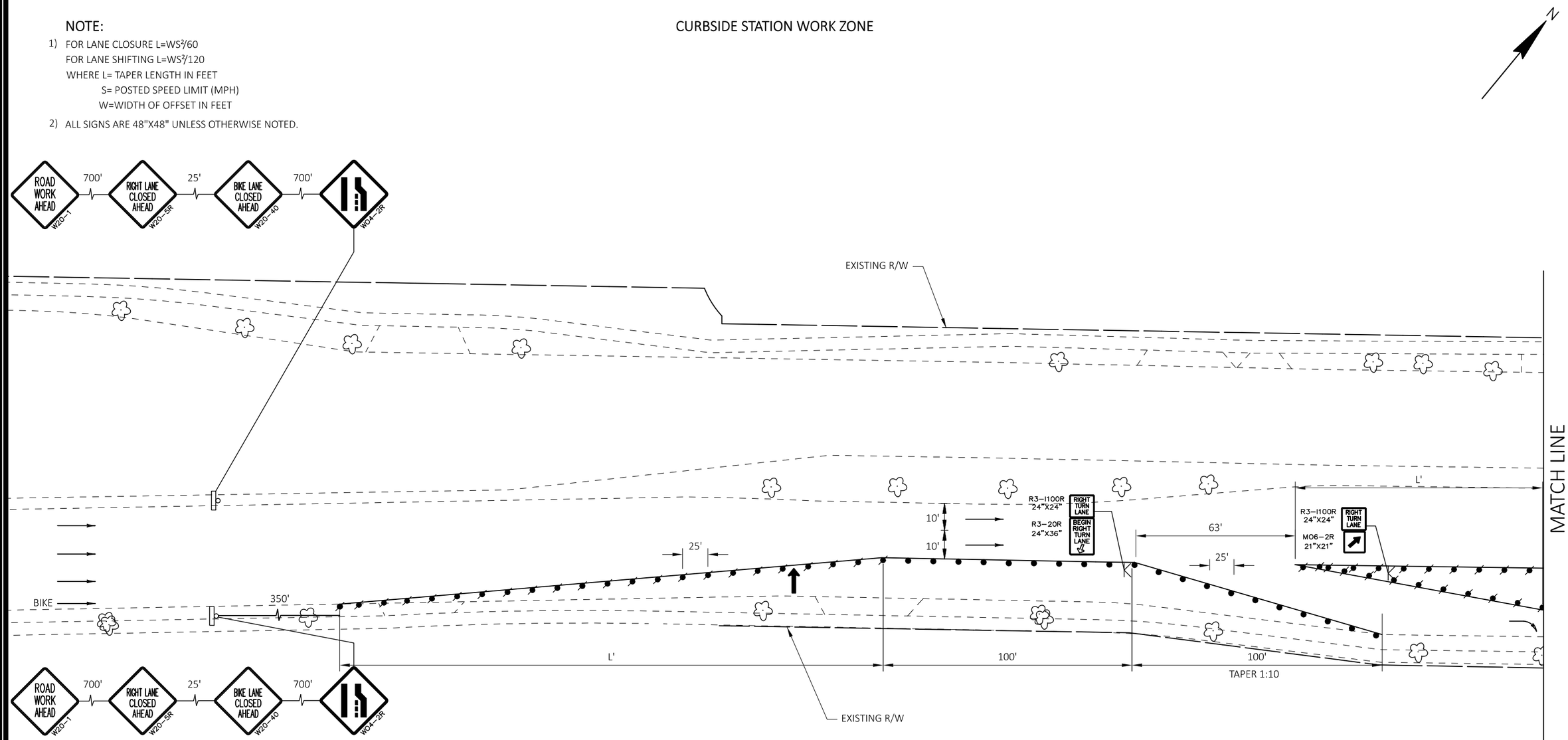

TRAFFIC CONTROL LEGEND

- WORK AREA
- DRUMS WITH/WITHOUT WARNING LIGHT, TYPE C
- FLASHING ARROW BOARD
- POST MOUNTED SIGN
- SIGN ON PORTABLE SUPPORT (5' MINIMUM, MOUNTING HEIGHT)
- TYPE III BARRICADE (8' EQUIVALENT) AND WARNING LIGHT, TYPE A (FLASHING) WITH/WITHOUT SIGN
- TYPE II BARRICADE WITH/WITHOUT SIGN (ALL WITH ONE WARNING LIGHT, TYPE A, LOW-INTENSITY FLASHING)
- DIRECTION OF TRAFFIC

MARK	REVISION	DATE	BY

Designed By: TSI
Date: 2022-06-16
Scale: 1:40_XREF
60631225P

MAINTENANCE OF TRAFFIC DETAIL PLAN: CURBSIDE STATION WORK ZONE 60631225P

BUS RAPID TRANSIT

CITY OF MADISON, DANE COUNTY, WI

CONTRACT NO:60631225C

CITY OF MADISON

60631225P

FILE NAME : pw://aecom-na-pw.bentley.com:AECOM_DS20_NA_2019/Documents/60631225-Madison BRT Ph2 Pre-Design/900-CAD GIS/East/Sheets/024213-mot.dwg
LAYOUT NAME -
LAST PLOT DATE - 7/13/2022

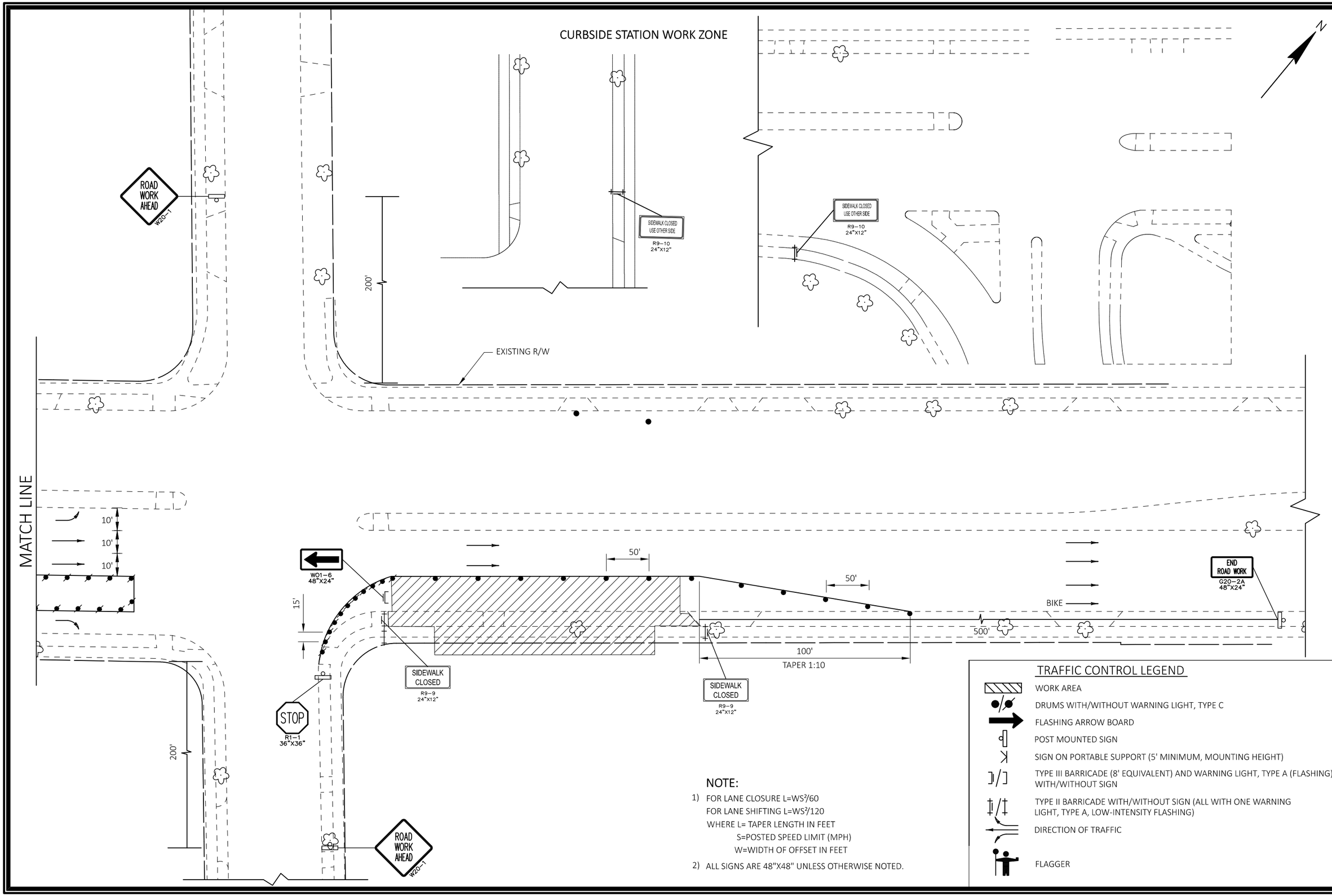

NOTE:

1) FOR LANE CLOSURE $L=WS^2/60$
   FOR LANE SHIFTING $L=WS^2/120$
   WHERE L= TAPER LENGTH IN FEET
   S=POSTED SPEED LIMIT (MPH)
   W=WIDTH OF OFFSET IN FEET
2) ALL SIGNS ARE 48"X48" UNLESS OTHERWISE NOTED.

TRAFFIC CONTROL LEGEND

- WORK AREA
- DRUMS WITH/WITHOUT WARNING LIGHT, TYPE C
- FLASHING ARROW BOARD
- POST MOUNTED SIGN
- SIGN ON PORTABLE SUPPORT (5' MINIMUM, MOUNTING HEIGHT)
- TYPE III BARRICADE (8' EQUIVALENT) AND WARNING LIGHT, TYPE A (FLASHING) WITH/WITHOUT SIGN
- TYPE II BARRICADE WITH/WITHOUT SIGN (ALL WITH ONE WARNING LIGHT, TYPE A, LOW-INTENSITY FLASHING)
- DIRECTION OF TRAFFIC
- FLAGGER

MARK	REVISION	DATE	BY

Designed By: TSI
Date: 2022-06-16
Scale: 1:40_XREF
60631225P

60631225P

MAINTENANCE OF TRAFFIC DETAIL PLAN: CURBSIDE STATION WORKZONE

BUS RAPID TRANSIT

CITY OF MADISON, DANE COUNTY, WI

CONTRACT NO:60631225C

CITY OF MADISON

60631225P

FILE NAME : pw://aecom-na-pw.bentley.com:AECOM_DS20_NA_2019/Documents/60631225-Madison BRT Ph2 Pre-Design/900-CAD GIS/East/Sheets/024214-mot.dwg
LAYOUT NAME -
LAST PLOT DATE - 7/14/2022

CENTER-RUNNING STATION WORK ZONE

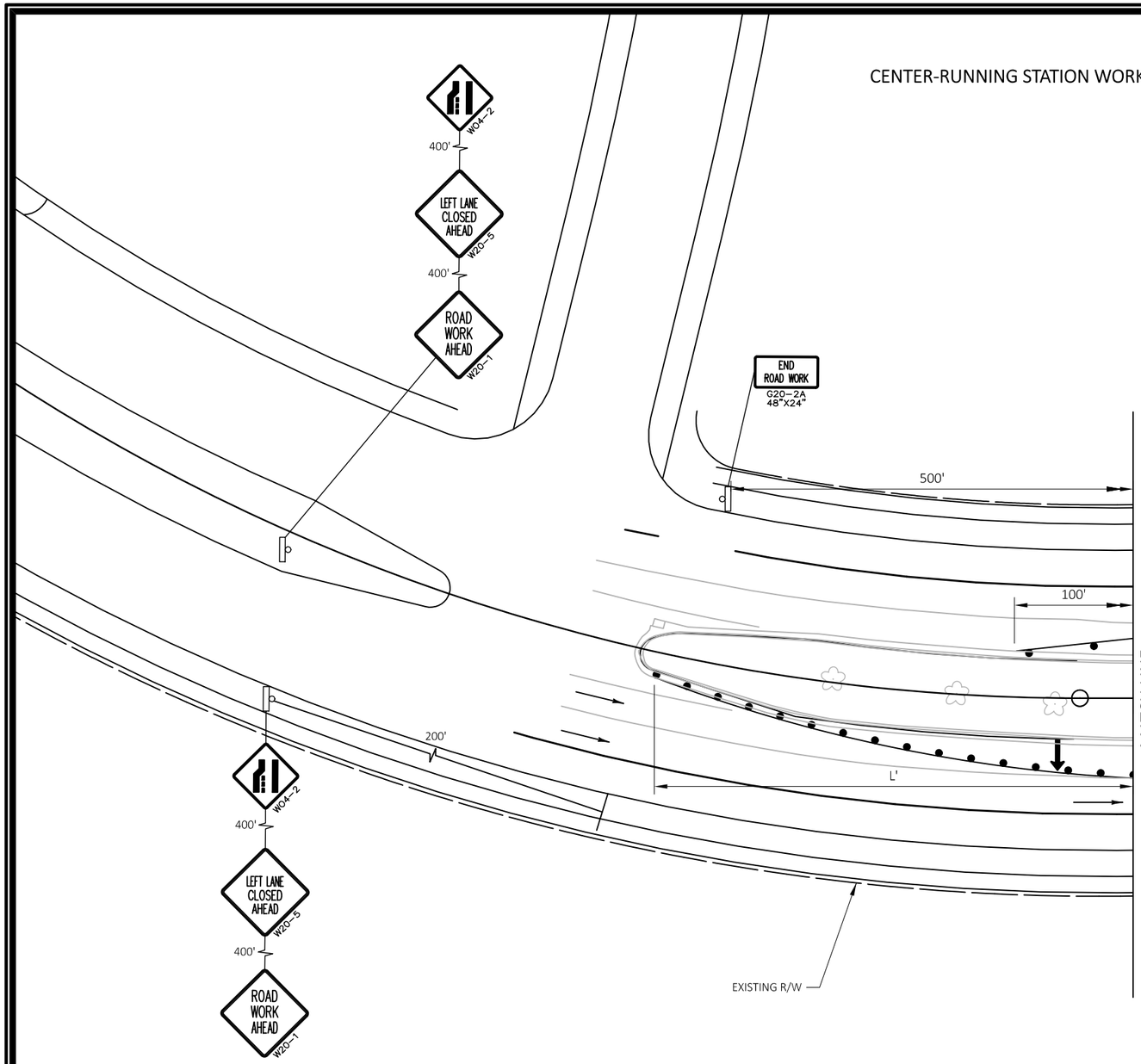

TRAFFIC CONTROL LEGEND

- WORK AREA
- DRUMS WITH/WITHOUT WARNING LIGHT, TYPE C
- FLASHING ARROW BOARD
- POST MOUNTED SIGN
- SIGN ON PORTABLE SUPPORT (5' MINIMUM, MOUNTING HEIGHT)
- TYPE III BARRICADE (8' EQUIVALENT) AND WARNING LIGHT, TYPE A (FLASHING) WITH/WITHOUT SIGN
- TYPE II BARRICADE WITH/WITHOUT SIGN (ALL WITH ONE WARNING LIGHT, TYPE A, LOW-INTENSITY FLASHING)
- DIRECTION OF TRAFFIC

NOTE:

1) FOR LANE CLOSURE $L=WS^2/60$
   FOR LANE SHIFTING $L=WS^2/120$
   WHERE L= TAPER LENGTH IN FEET
   S= POSTET SPEED LIMIT (MPH)
   W=WIDTH OF OFFSET IN FEET
2) ALL SIGNS ARE 48"X48" UNLESS OTHERWISE NOTED.

MARK	REVISION	DATE	BY

Designed By: TSI
60631225P
Date: 2022-06-16
Scale: 1 IN:40 FT

60631225P

MAINTENANCE OF TRAFFIC DETAIL PLAN: CENTER RUNNING STATION WORK ZONE 60631225P

BUS RAPID TRANSIT

CITY OF MADISON, DANE COUNTY, WI

CONTRACT NO:60631225C

CITY OF MADISON

60631225P

FILE NAME : pw://aecom-na-pw.bentley.com:AECOM_DS20_NA_2019/Documents/60631225-Madison BRT Ph2 Pre-Design/900-CAD GIS/West/Sheets/024220-mot.dwg
LAYOUT NAME:
LAST PLOT DATE: 7/13/2022

TRAFFIC CONTROL LEGEND

- WORK AREA
- DRUMS WITH/WITHOUT WARNING LIGHT, TYPE C
- FLASHING ARROW BOARD
- POST MOUNTED SIGN
- SIGN ON PORTABLE SUPPORT (5' MINIMUM, MOUNTING HEIGHT)
- TYPE III BARRICADE (8' EQUIVALENT) AND WARNING LIGHT, TYPE A (FLASHING) WITH/WITHOUT SIGN
- TYPE II BARRICADE WITH/WITHOUT SIGN (ALL WITH ONE WARNING LIGHT, TYPE A, LOW-INTENSITY FLASHING)
- DIRECTION OF TRAFFIC

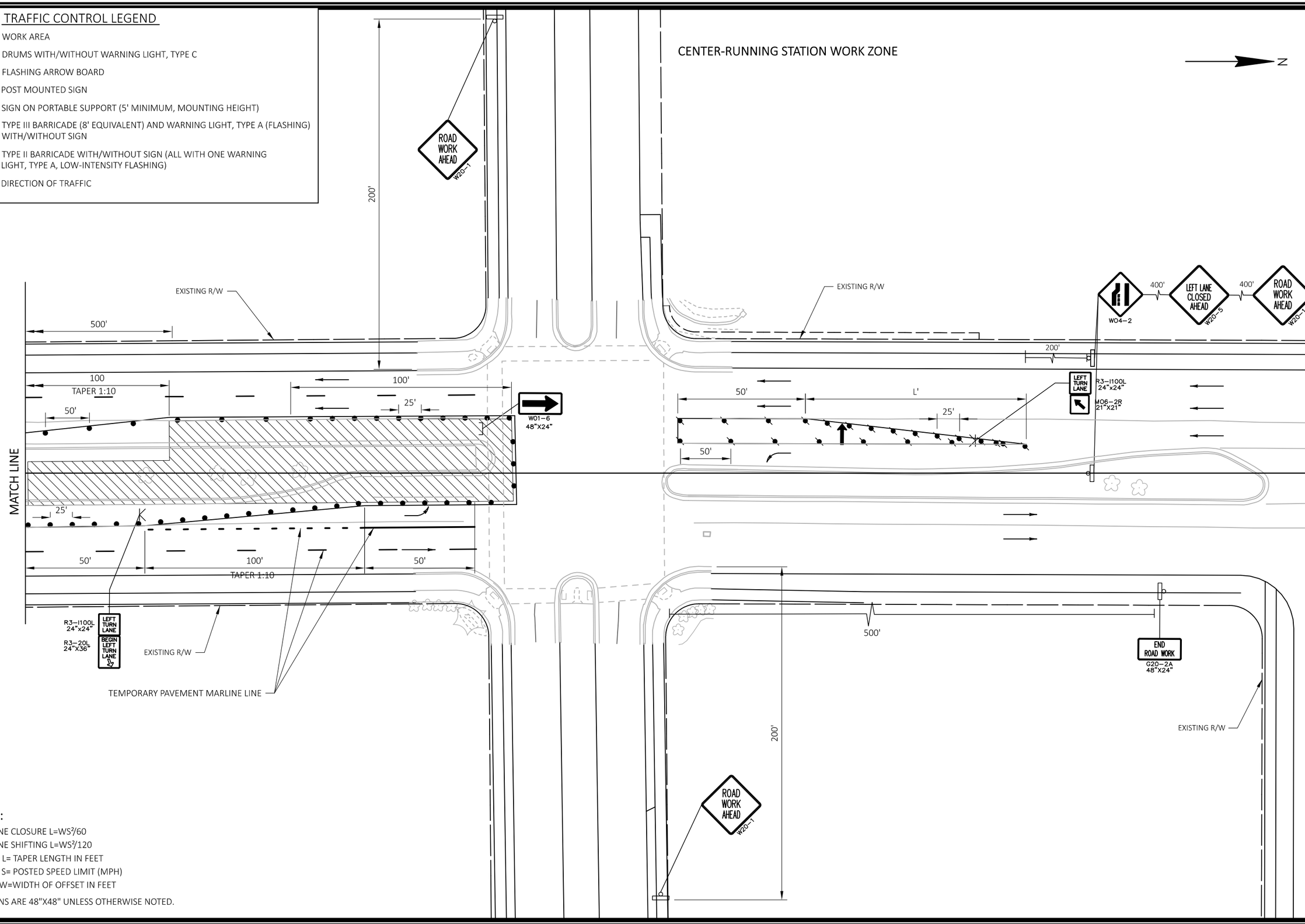

NOTE:

1) FOR LANE CLOSURE $L=WS^2/60$
   FOR LANE SHIFTING $L=WS^2/120$
   WHERE L= TAPER LENGTH IN FEET
   S= POSTED SPEED LIMIT (MPH)
   W=WIDTH OF OFFSET IN FEET
2) ALL SIGNS ARE 48"X48" UNLESS OTHERWISE NOTED.

MARK	REVISION	DATE	BY

Designed By: TSI
60631225P
Date: 2022-06-16
Scale: 1 IN:40 FT

60631225P

MAINTENANCE OF TRAFFIC DETAIL PLAN: CENTER RUNNING STATION WORK ZONE

BUS RAPID TRANSIT

CITY OF MADISON, DANE COUNTY, WI

CITY OF MADISON

CONTRACT NO:60631225C

60631225P

FILE NAME : pw://aecom-na-pw.bentley.com:AECOM_DS20_NA_2019/Documents/60631225-Madison BRT Ph2 Pre-Design/900-CAD GIS/West/Sheets/024220-mot.dwg
LAYOUT NAME - LAST PLOT DATE - 7/14/2022

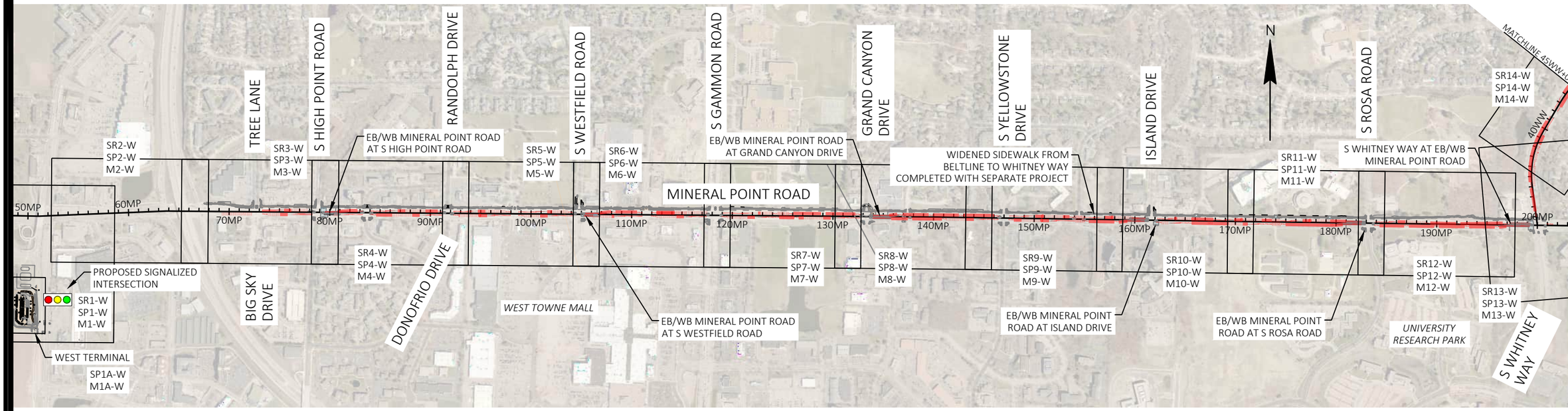

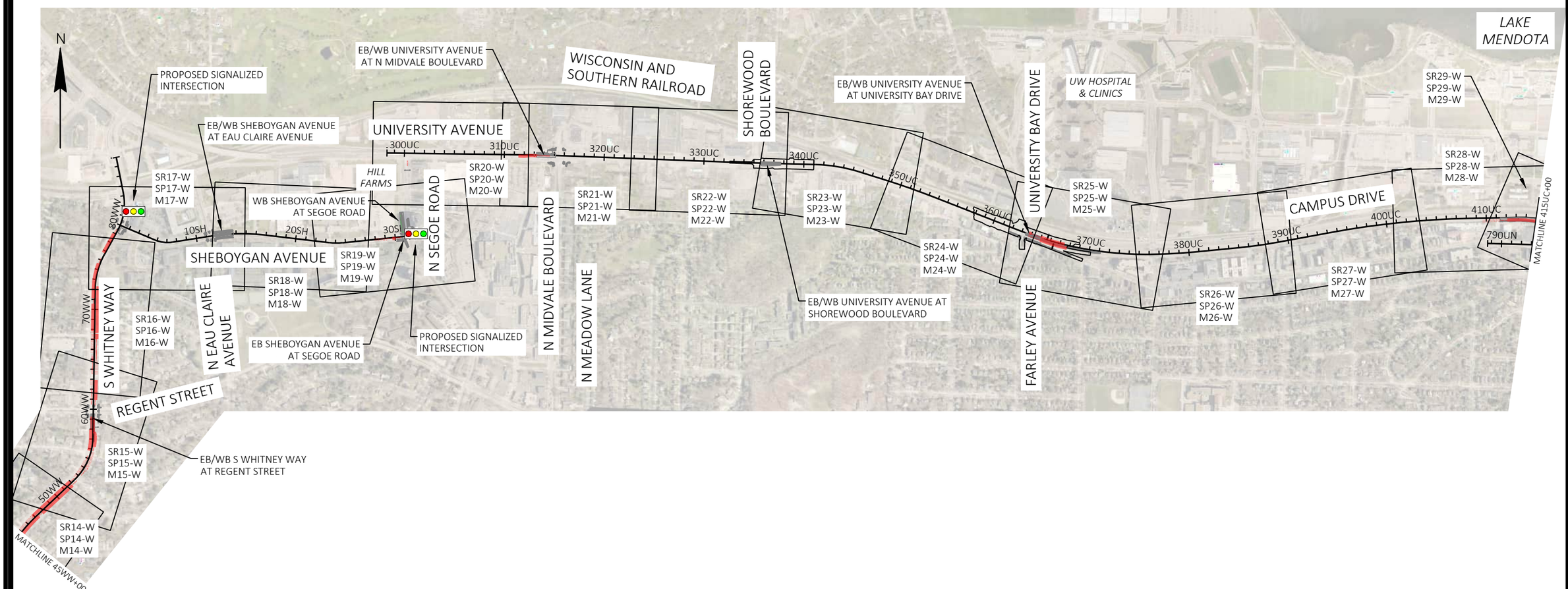

MARK	REVISION	DATE	BY

Designed By: KL ENG | Date: 2022-06-21 | Scale: ##########
60631225P

EXISTING SIGNING & REMOVALS, PERMANENT SIGNING AND PAVEMENT MARKING OVERVIEW 60631225P

BUS RAPID TRANSIT

CITY OF MADISON, DANE COUNTY, WI

CITY OF MADISON

CONTRACT NO: 60631225C

60631225P

OV-01

FILE NAME : G:\AECOM\20063-000 MADISON BRT\CIVIL 3D\SHEETSOTHER\WEST\024500-PM.DWG
LAYOUT NAME - 01
LAST PLOT DATE - 2022-06-21

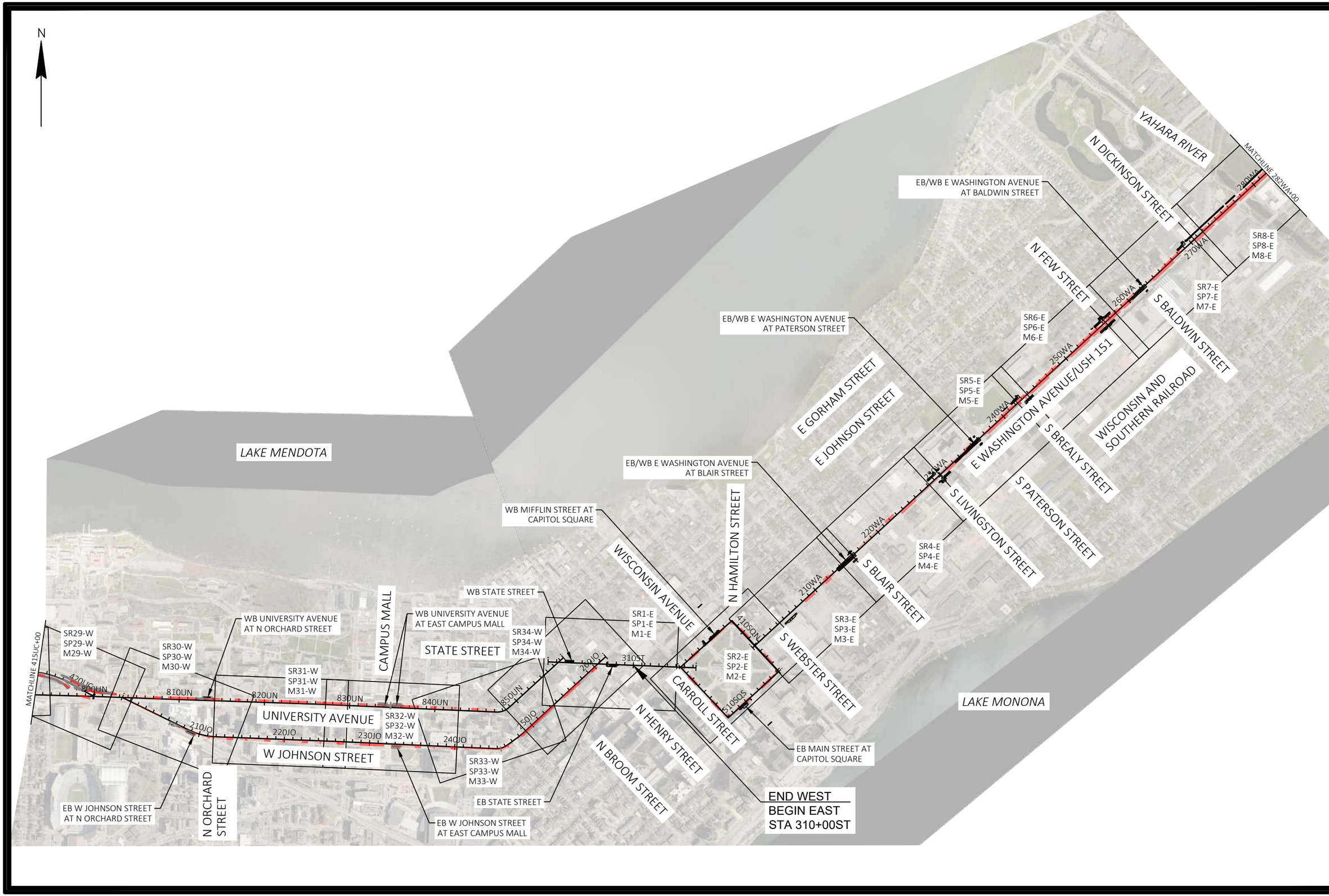

MARK	REVISION	DATE	BY

Designed By: KL ENG Date: 2022-06-21 Scale: 1 IN:1000 FT
60631225P

EXISTING SIGNING & REMOVALS, PERMANENT SIGNING AND PAVEMENT MARKING OVERVIEW 60631225P

BUS RAPID TRANSIT

CITY OF MADISON, DANE COUNTY, WI

CONTRACT NO: 60631225C

CITY OF MADISON

60631225P

OV-02

FILE NAME : G:\AECOM\20063-000 MADISON BRT\CIVIL 3D\SHEETS\OTHER\WEST\024500-PM.DWG
LAYOUT NAME - 02
LAST PLOT DATE - 2022-06-21

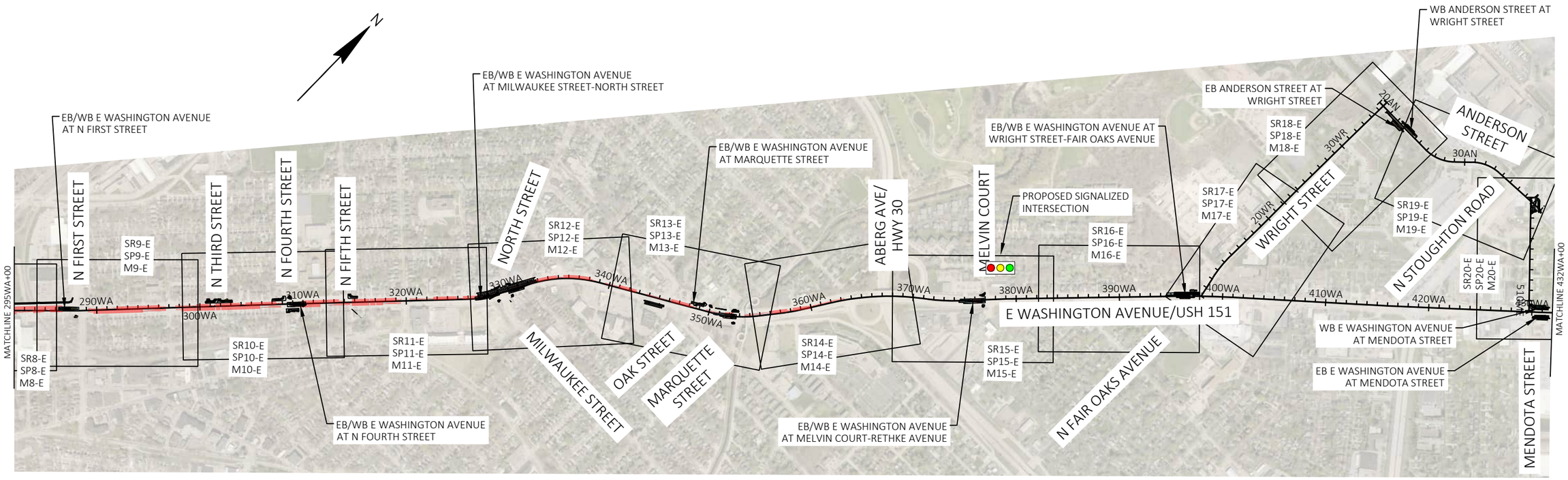

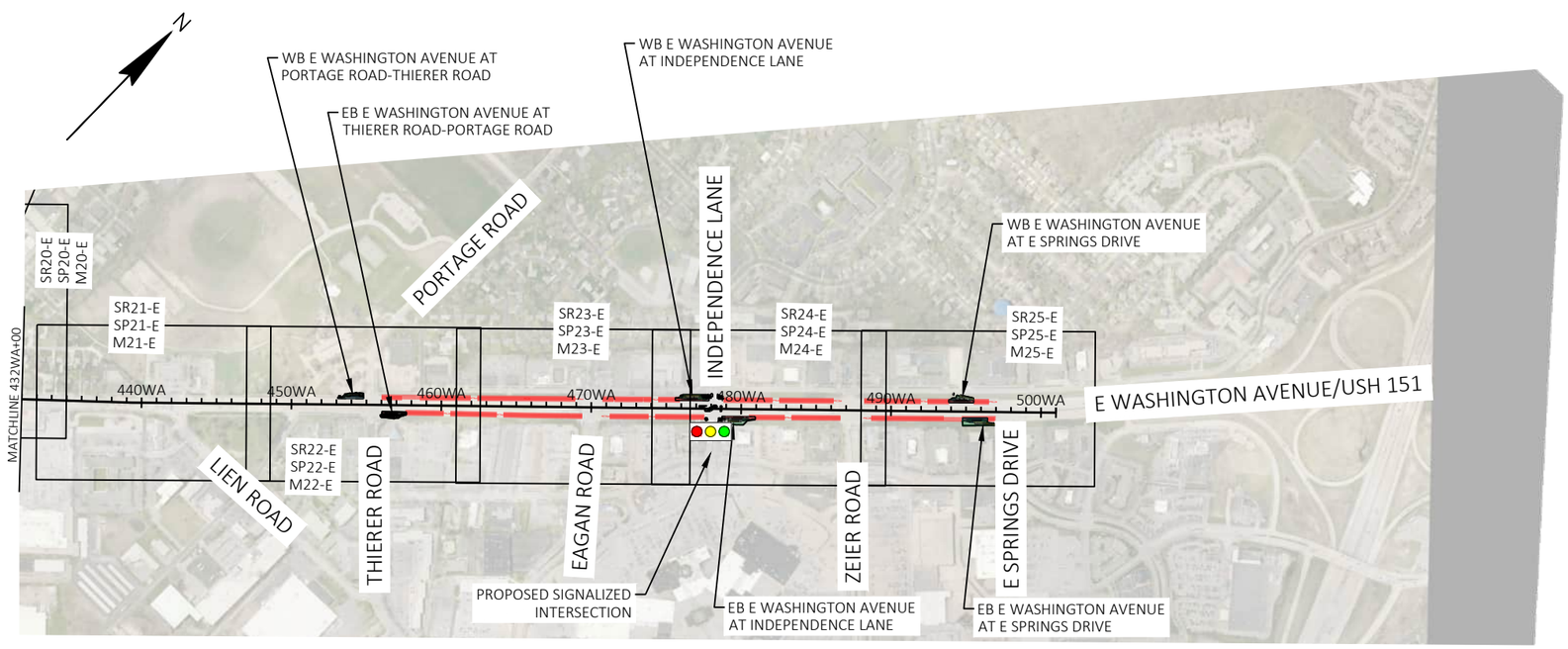

MARK	REVISION	DATE	BY

Designed By: KL ENG | Date: 2022-06-21 | Scale: 1 IN:1000 FT
60631225P

EXISTING SIGNING & REMOVALS, PERMANENT SIGNING AND PAVEMENT MARKING OVERVIEW 60631225P

BUS RAPID TRANSIT

CITY OF MADISON, DANE COUNTY, WI

CONTRACT NO: 60631225C

CITY OF MADISON

60631225P

OV-03

FILE NAME : G:\AECOM\20063-000 MADISON BRT\CIVIL 3D\SHEETSOTHER\WEST\024500-PM.DWG
LAYOUT NAME - 03
LAST PLOT DATE - 2022-06-21

WORDS DETAIL

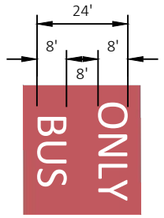

WORDS WITH SHARROW DETAIL

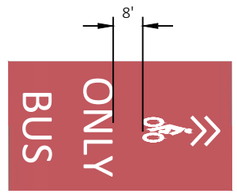

GENERAL NOTES

- RED SOLID COLOR IS NOT OVERLAIN WITH RED LANE LINE PAVEMENT MARKING
- SEE PLANS FOR CROSSWALK TYPES
- SEE CITY OF MADISON SDD PAVEMENT MARKING DETAILS
- SEE WISDOT SDD PAVEMENT MARKING (TURN LANES) FOR WORD AND ARROW PLACEMENT

* SYMBOLS / WORDS INCLUDED WHEN SHOWN ON PLANS

SIDE RUNNING LANES - SHARED RIGHT TURN LANE

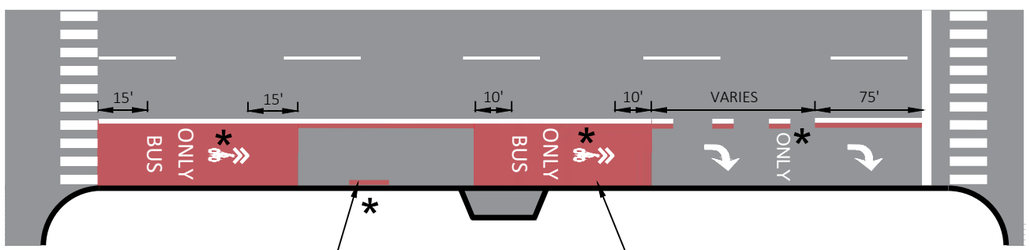

INCLUDE RED LINE LEFT OF LANE LINE WHERE PARKING, BIKE, OR THRU LANE OCCURS ON RIGHT SIDE OF THE BUS LANE. *CONSIDER RUMBLE STRIPES (RUMBLE STRIPS WITH LANE LINE MARKING PAINT OVER THE TOP) ADJACENT TO ALL BIKE LANES.*

MIDBLOCK MARKING DETAIL. INCLUDE ONLY WHERE SHOWN ON PLAN.

CENTER RUNNING LANES - LEFT TURN LANE ON THE LEFT

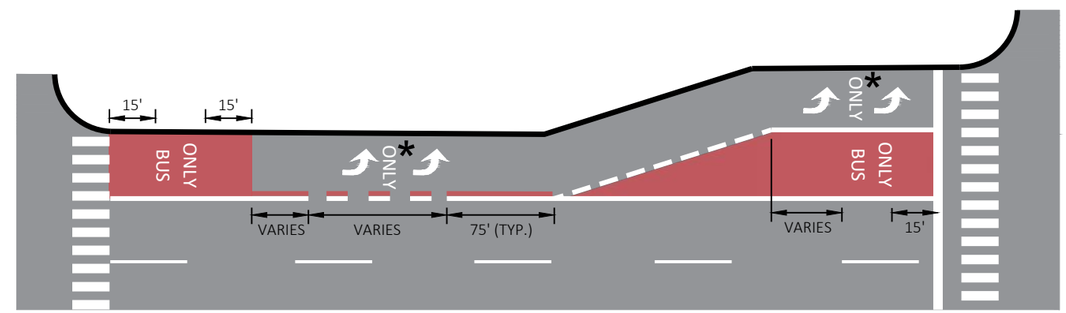

INCLUDE MIDBLOCK MARKING WHERE SHOWN ON THE PLAN. SEE CENTER RUNNING LANES LEFT TURN LANE ON THE RIGHT FOR LAYOUT

SIDE RUNNING LANES - NO RIGHT TURN

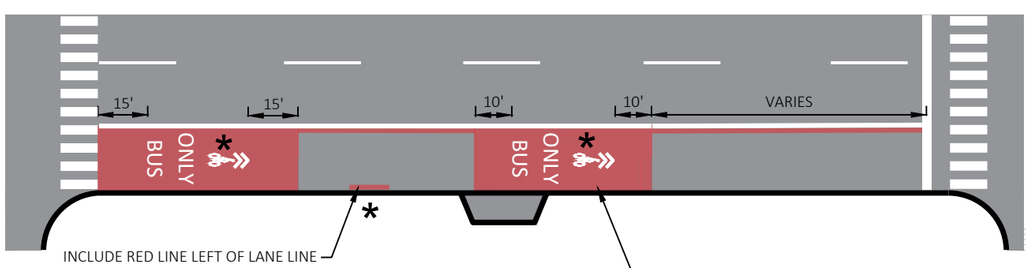

INCLUDE RED LINE LEFT OF LANE LINE WHERE PARKING, BIKE, OR THRU LANE OCCURS ON RIGHT SIDE OF THE BUS LANE. *CONSIDER RUMBLE STRIPES (RUMBLE STRIPS WITH LANE LINE MARKING PAINT OVER THE TOP) ADJACENT TO ALL BIKE LANES.*

MIDBLOCK MARKING DETAIL. INCLUDE ONLY WHERE SHOWN ON PLAN.

CENTER RUNNING LANES - LEFT TURN LANE ON THE RIGHT

CONSIDER RUMBLE STRIPES (RUMBLE STRIPS WITH LANE LINE MARKING PAINT OVER THE TOP) FOR ALL BUS LANES OR AT A MINIMUM AT STATIONS.

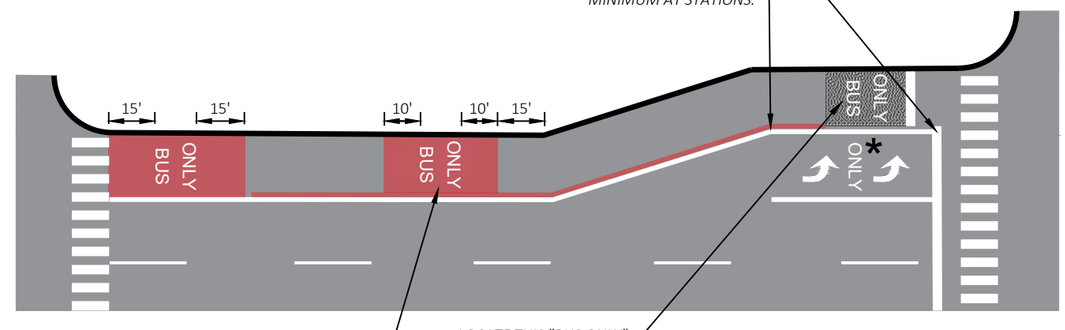

MIDBLOCK MARKING DETAIL. INCLUDE PRIOR TO TURN LANE TAPER AND WHERE SHOWN ON PLAN.

LOCATE THIS "BUS ONLY" ADJACENT TO THE CENTER OF THE STATION. IF NONE EXISTS, 15' FROM THE STOP BAR. SEE PLANS FOR EXTENT OF RED MARKING.

MARK	REVISION	DATE	BY

Designed By: KL ENG | Date: 2022-07-11 | Scale: NTS
60631225P

60631225P

CITY OF MADISON, DANE COUNTY, WI

CONTRACT NO: 60631225C

PAVEMENT MARKING DETAILS

BUS RAPID TRANSIT

CITY OF MADISON

60631225P

PMD-1

FILE NAME : G:\AECOM\20063-000 MADISON BRT\CIVIL 3D\SHEETS\OTHER\WEST\024500A-PM.DWG
LAYOUT NAME - PMD1
LAST PLOT DATE - 2022-07-11

CENTER RUNNING LANES - SHARED LEFT TURN LANE

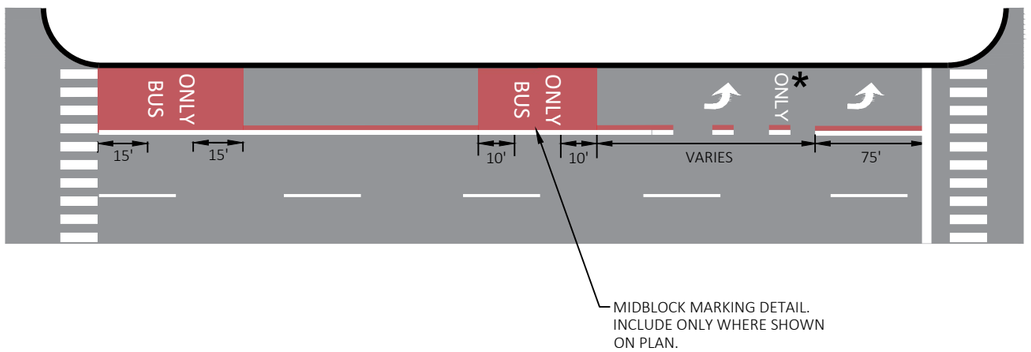

PART TIME BUS LANES

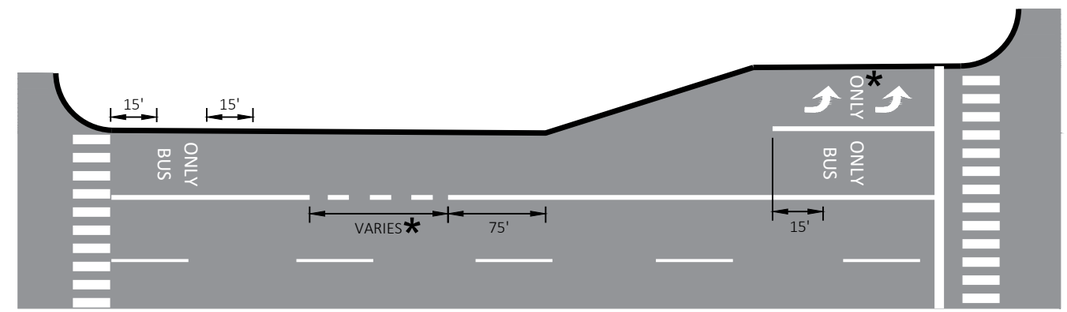

CENTER RUNNING LANES - NO LEFT TURN

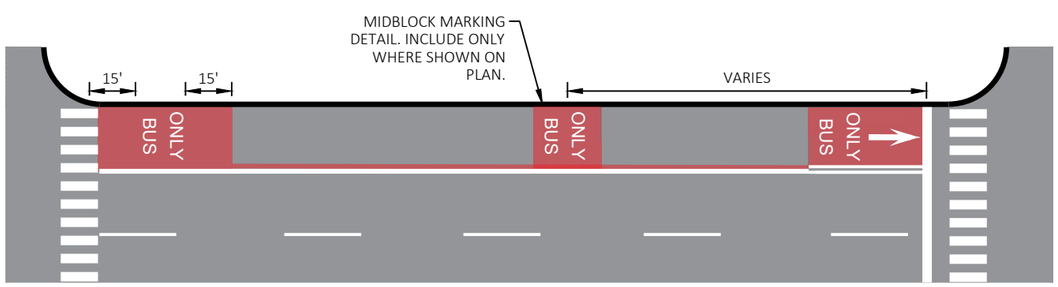

START OF DEDICATED BUS LANE TRANSITION

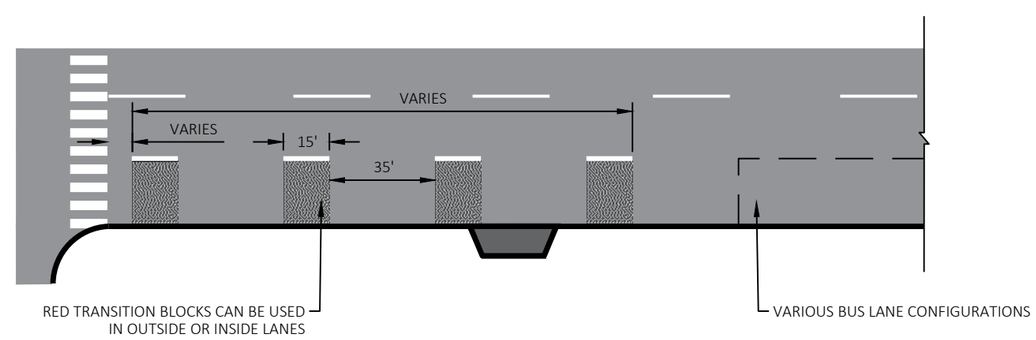

MARK	REVISION	DATE	BY

Designed By: KL ENG
Date: 2022-07-11
Scale: NTS
60631225P

60631225P

CITY OF MADISON, DANE COUNTY, WI

CONTRACT NO: 60631225C

PAVEMENT MARKING DETAILS

BUS RAPID TRANSIT

CITY OF MADISON

60631225P

PMD-2

FILE NAME : G:\AECOM\20063-000 MADISON BRT\CIVIL 3D\SHEETS\OTHER\WEST\024500A-PM.DWG
LAYOUT NAME - PMD2
LAST PLOT DATE - 2022-07-11

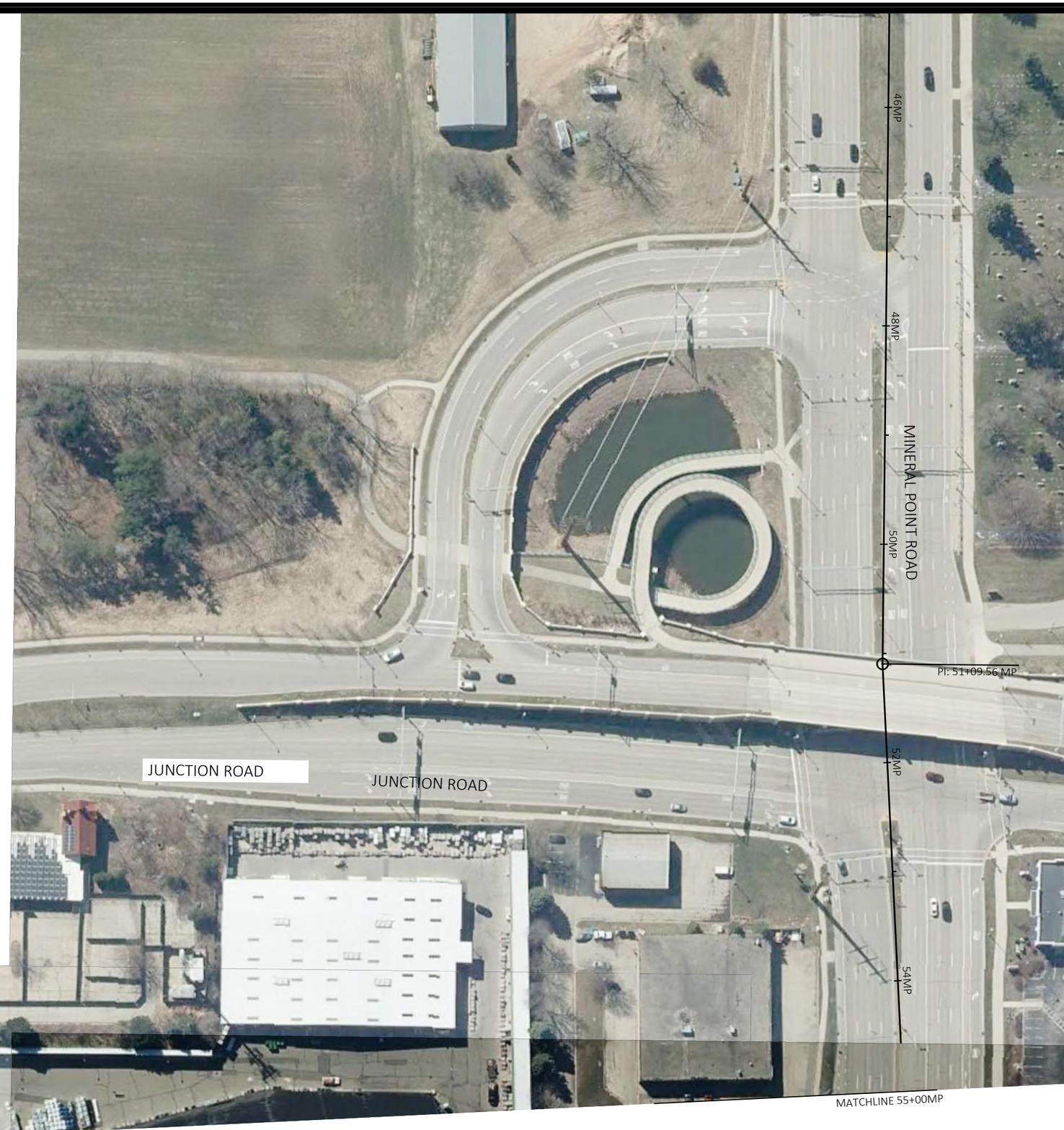

N

PAVEMENT MARKING REMOVALS LEGEND

- MARKING REMOVAL LONGITUDINAL LINE 8-INCH WIDE MAX
- MARKING REMOVAL WIDE LINE GREATER THAN 8-INCH WIDE
- MARKING REMOVAL SPECIAL-ARROWS, WORDS AND SYMBOLS
- MARKING REMOVALS LADDER/CONTINENTAL CROSSWALKS

MARK	REVISION	DATE	BY

Designed By: KL ENG
Date: 2022-07-11
60631225P
Scale: 1"=100 FT

60631225P

CITY OF MADISON, DANE COUNTY, WI

CONTRACT NO: 60631225C

PAVEMENT MARKING REMOVALS

BUS RAPID TRANSIT

CITY OF MADISON

60631225P

MR1-W

FILE NAME : G:\AECOM\20063-000 MADISON BRT\CIVIL 3D\SHEETS\OTHER\WEST\024501-PM - REMOVALS.DWG
LAYOUT NAME - JCT01-1W
LAST PLOT DATE - 2022-07-11

N

MATCHLINE 55+00MP

PAVEMENT MARKING REMOVALS LEGEND

- MARKING REMOVAL LONGITUDINAL LINE 8-INCH WIDE MAX
- MARKING REMOVAL WIDE LINE GREATER THAN 8-INCH WIDE
- MARKING REMOVAL SPECIAL-ARROWS, WORDS AND SYMBOLS
- MARKING REMOVALS LADDER/CONTINENTAL CROSSWALKS

MARK	REVISION	DATE	BY

Designed By: KL ENG
Date: 2022-07-11
Scale: 1"=100 FT
60631225P

60631225P

PAVEMENT MARKING REMOVALS

BUS RAPID TRANSIT

CITY OF MADISON, DANE COUNTY, WI

CONTRACT NO: 60631225C

CITY OF MADISON

60631225P

MR-1AW

FILE NAME : G:\AECOM\20063-000 MADISON BRT\CIVIL 3D\SHEETS\OTHER\WEST\024501-PM - REMOVALS.DWG
LAYOUT NAME - JCT02-1AW
LAST PLOT DATE - 2022-07-11

PAVEMENT MARKING REMOVALS LEGEND

- MARKING REMOVAL LONGITUDINAL LINE 8-INCH WIDE MAX
- MARKING REMOVAL WIDE LINE GREATER THAN 8-INCH WIDE
- MARKING REMOVAL SPECIAL-ARROWS, WORDS AND SYMBOLS
- MARKING REMOVALS LADDER/CONTINENTAL CROSSWALKS

MARK	REVISION	DATE	BY

Designed By: KL ENG
Date: 2022-07-11
Scale: 1"=100 FT
60631225P

60631225P

CITY OF MADISON, DANE COUNTY, WI

CONTRACT NO: 60631225C

PAVEMENT MARKING REMOVALS

BUS RAPID TRANSIT

CITY OF MADISON

60631225P

MR2-W

FILE NAME : G:\AECOM\20063-000 MADISON BRT\CIVIL 3D\SHEETS\OTHER\WEST\024501-PM - REMOVALS.DWG
LAYOUT NAME - MP00-2W
LAST PLOT DATE - 2022-07-11

PAVEMENT MARKING REMOVALS LEGEND

- MARKING REMOVAL LONGITUDINAL LINE 8-INCH WIDE MAX
- MARKING REMOVAL WIDE LINE GREATER THAN 8-INCH WIDE
- MARKING REMOVAL SPECIAL-ARROWS, WORDS AND SYMBOLS
- MARKING REMOVALS LADDER/CONTINENTAL CROSSWALKS

MARK	REVISION	DATE	BY

Designed By: KL ENG
Date: 2022-07-11
Scale: 1"=100 FT
60631225P

60631225P

PAVEMENT MARKING REMOVALS

BUS RAPID TRANSIT

CITY OF MADISON, DANE COUNTY, WI

CONTRACT NO: 60631225C

CITY OF MADISON

60631225P

MR3-W

FILE NAME : G:\AECOM\20063-0000 MADISON BRT\CIVIL 3D\SHEETS\OTHER\WEST\024501-PM - REMOVALS.DWG
LAYOUT NAME - MP01-3W
LAST PLOT DATE - 2022-07-11

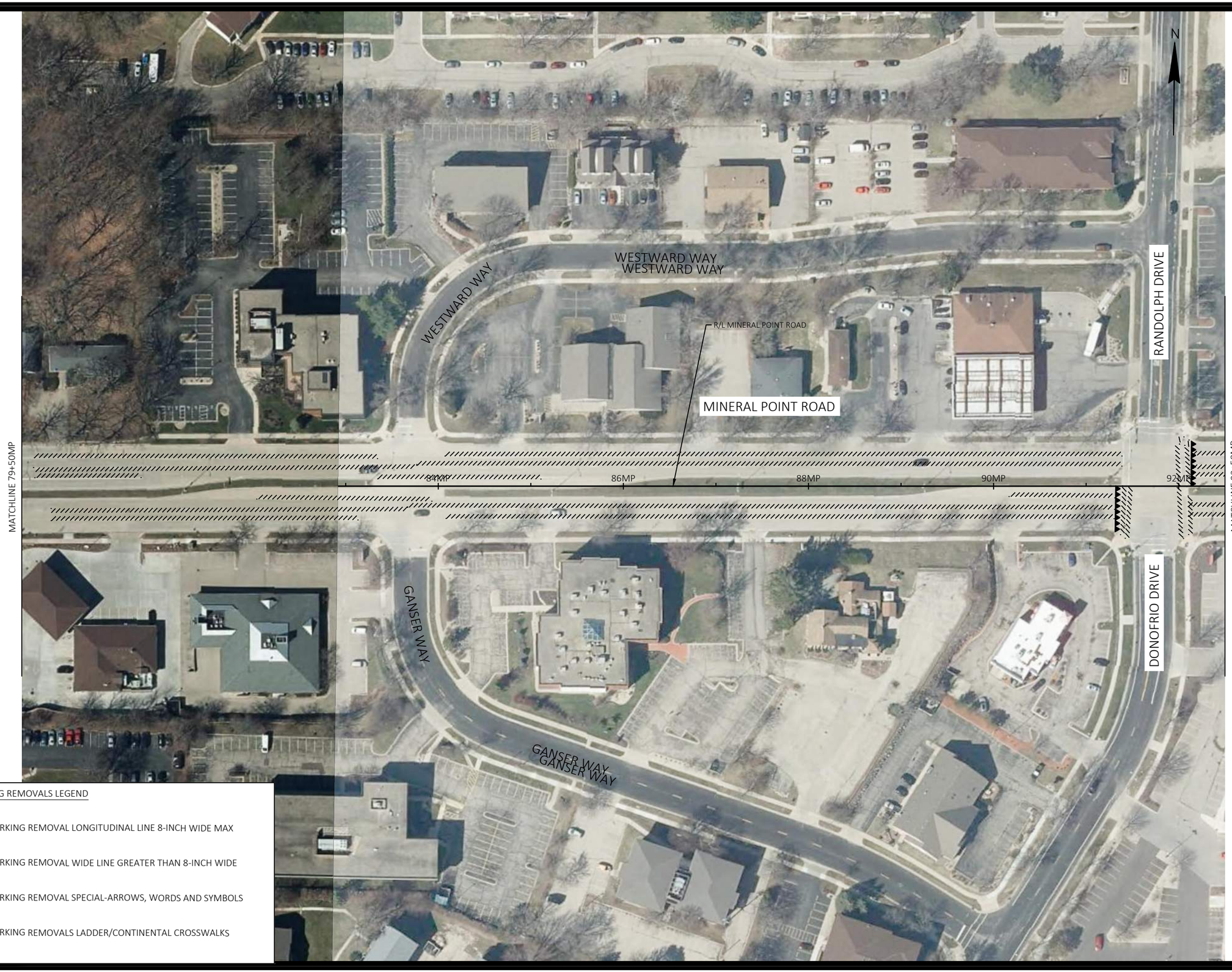

PAVEMENT MARKING REMOVALS LEGEND

- MARKING REMOVAL LONGITUDINAL LINE 8-INCH WIDE MAX
- MARKING REMOVAL WIDE LINE GREATER THAN 8-INCH WIDE
- MARKING REMOVAL SPECIAL-ARROWS, WORDS AND SYMBOLS
- MARKING REMOVALS LADDER/CONTINENTAL CROSSWALKS

MARK	REVISION	DATE	BY

Designed By: KL ENG
Date: 2022-07-11
Scale: 1"=100 FT
60631225P

60631225P

CITY OF MADISON, DANE COUNTY, WI

CONTRACT NO: 60631225C

PAVEMENT MARKING REMOVALS

BUS RAPID TRANSIT

CITY OF MADISON

60631225P

MR4-W

FILE NAME : G:\AECOM\20063-000 MADISON BRT\CIVIL 3D\SHEETS\OTHER\WEST\024501-PM - REMOVALS.DWG
LAYOUT NAME - MP02-4W
LAST PLOT DATE - 2022-07-11

PAVEMENT MARKING REMOVALS LEGEND

- MARKING REMOVAL LONGITUDINAL LINE 8-INCH WIDE MAX
- MARKING REMOVAL WIDE LINE GREATER THAN 8-INCH WIDE
- MARKING REMOVAL SPECIAL-ARROWS, WORDS AND SYMBOLS
- MARKING REMOVALS LADDER/CONTINENTAL CROSSWALKS

MARK	REVISION	DATE	BY

Designed By: KL ENG | Date: 2022-07-11 | Scale: 1"=100 FT
60631225P

60631225P

CITY OF MADISON, DANE COUNTY, WI

CONTRACT NO: 60631225C

PAVEMENT MARKING REMOVALS

BUS RAPID TRANSIT

CITY OF MADISON

60631225P

MR5-W

FILE NAME : G:\AECOM\20063-000 MADISON BRT\CIVIL 3D\SHEETS\OTHER\WEST\024501-PM - REMOVALS.DWG
LAYOUT NAME - MP03-5W
LAST PLOT DATE - 2022-07-11

PAVEMENT MARKING REMOVALS LEGEND

- MARKING REMOVAL LONGITUDINAL LINE 8-INCH WIDE MAX
- MARKING REMOVAL WIDE LINE GREATER THAN 8-INCH WIDE
- MARKING REMOVAL SPECIAL-ARROWS, WORDS AND SYMBOLS
- MARKING REMOVALS LADDER/CONTINENTAL CROSSWALKS

MARK	REVISION	DATE	BY

Designed By: KL ENG Date: 2022-07-11 Scale: 1"=100 FT
60631225P

60631225P

CITY OF MADISON, DANE COUNTY, WI

CONTRACT NO: 60631225C

PAVEMENT MARKING REMOVALS

BUS RAPID TRANSIT

CITY OF MADISON

60631225P

MR6-W

FILE NAME : G:\AECOM\20063-000 MADISON BRT\CIVIL 3D\SHEETS\OTHER\WEST\024501-PM - REMOVALS.DWG
LAYOUT NAME - MP04-6W
LAST PLOT DATE - 2022-07-11

PAVEMENT MARKING REMOVALS LEGEND

- MARKING REMOVAL LONGITUDINAL LINE 8-INCH WIDE MAX
- MARKING REMOVAL WIDE LINE GREATER THAN 8-INCH WIDE
- MARKING REMOVAL SPECIAL-ARROWS, WORDS AND SYMBOLS
- MARKING REMOVALS LADDER/CONTINENTAL CROSSWALKS

MARK	REVISION	DATE	BY

Designed By: KL ENG
Date: 2022-07-11
Scale: 1"=100 FT
60631225P

60631225P

PAVEMENT MARKING REMOVALS

BUS RAPID TRANSIT

CITY OF MADISON, DANE COUNTY, WI

CONTRACT NO: 60631225C

CITY OF MADISON

60631225P

MR7-W

FILE NAME : G:\AECOM\20063-000 MADISON BRT\CIVIL 3D\SHEETS\OTHER\WEST\024501-PM - REMOVALS.DWG
LAYOUT NAME - MP05-7W
LAST PLOT DATE - 2022-07-11

PAVEMENT MARKING REMOVALS LEGEND

- MARKING REMOVAL LONGITUDINAL LINE 8-INCH WIDE MAX
- MARKING REMOVAL WIDE LINE GREATER THAN 8-INCH WIDE
- MARKING REMOVAL SPECIAL-ARROWS, WORDS AND SYMBOLS
- MARKING REMOVALS LADDER/CONTINENTAL CROSSWALKS

MARK	REVISION	DATE	BY

Designed By: KL ENG
Date: 2022-07-11
Scale: 1"=100 FT
60631225P

60631225P

CITY OF MADISON, DANE COUNTY, WI

CONTRACT NO: 60631225C

PAVEMENT MARKING REMOVALS

BUS RAPID TRANSIT

CITY OF MADISON

60631225P

MR8-W

FILE NAME : G:\AECOM\20063-000 MADISON BRT\CIVIL 3D\SHEETS\OTHER\WEST\024501-PM - REMOVALS.DWG
LAYOUT NAME - MP06-8W
LAST PLOT DATE - 2022-07-11

PAVEMENT MARKING REMOVALS LEGEND

- MARKING REMOVAL LONGITUDINAL LINE 8-INCH WIDE MAX
- MARKING REMOVAL WIDE LINE GREATER THAN 8-INCH WIDE
- MARKING REMOVAL SPECIAL-ARROWS, WORDS AND SYMBOLS
- MARKING REMOVALS LADDER/CONTINENTAL CROSSWALKS

MARK	REVISION	DATE	BY

Designed By: KL ENG
Date: 2022-07-11
Scale: 1"=100 FT
60631225P

60631225P

CITY OF MADISON, DANE COUNTY, WI

CONTRACT NO: 60631225C

PAVEMENT MARKING REMOVALS

BUS RAPID TRANSIT

CITY OF MADISON

60631225P

MR9-W

FILE NAME : G:\AECOM\20063-0000 MADISON BRT\CIVIL 3D\SHEETS\OTHER\WEST\024501-PM - REMOVALS.DWG
LAYOUT NAME - MP07-9W
LAST PLOT DATE - 2022-07-11

PAVEMENT MARKING REMOVALS LEGEND

- MARKING REMOVAL LONGITUDINAL LINE 8-INCH WIDE MAX
- MARKING REMOVAL WIDE LINE GREATER THAN 8-INCH WIDE
- MARKING REMOVAL SPECIAL-ARROWS, WORDS AND SYMBOLS
- MARKING REMOVALS LADDER/CONTINENTAL CROSSWALKS

MARK	REVISION	DATE	BY

Designed By: KL ENG
Date: 2022-07-11
Scale: 1"=100 FT
60631225P

60631225P

PAVEMENT MARKING REMOVALS

BUS RAPID TRANSIT

CITY OF MADISON, DANE COUNTY, WI

CONTRACT NO: 60631225C

CITY OF MADISON

60631225P

MR10-W

FILE NAME : G:\AECOM\20063-000 MADISON BRT\CIVIL 3D\SHEETS\OTHER\WEST\024501-PM - REMOVALS.DWG
LAYOUT NAME - MP08 -10W
LAST PLOT DATE - 2022-07-11

PAVEMENT MARKING REMOVALS LEGEND

- MARKING REMOVAL LONGITUDINAL LINE 8-INCH WIDE MAX
- MARKING REMOVAL WIDE LINE GREATER THAN 8-INCH WIDE
- MARKING REMOVAL SPECIAL-ARROWS, WORDS AND SYMBOLS
- MARKING REMOVALS LADDER/CONTINENTAL CROSSWALKS

MARK	REVISION	DATE	BY

Designed By: KL ENG
Date: 2022-07-11
Scale: 1"=100 FT
60631225P

60631225P

CITY OF MADISON, DANE COUNTY, WI

CONTRACT NO: 60631225C

PAVEMENT MARKING REMOVALS

BUS RAPID TRANSIT

CITY OF MADISON

60631225P

MR11-W

FILE NAME : G:\AECOM\20063-000 MADISON BRT\CIVIL 3D\SHEETS\OTHER\WEST\024501-PM - REMOVALS.DWG
LAYOUT NAME - MP09-11W
LAST PLOT DATE - 2022-07-11

PAVEMENT MARKING REMOVALS LEGEND

- MARKING REMOVAL LONGITUDINAL LINE 8-INCH WIDE MAX
- MARKING REMOVAL WIDE LINE GREATER THAN 8-INCH WIDE
- MARKING REMOVAL SPECIAL-ARROWS, WORDS AND SYMBOLS
- MARKING REMOVALS LADDER/CONTINENTAL CROSSWALKS

MARK	REVISION	DATE	BY

Designed By: KL ENG | Date: 2022-07-11 | Scale: 1"=100 FT
60631225P

60631225P

CITY OF MADISON, DANE COUNTY, WI

CONTRACT NO: 60631225C

PAVEMENT MARKING REMOVALS

BUS RAPID TRANSIT

CITY OF MADISON

60631225P

MR12-W

FILE NAME : G:\AECOM\20063-000 MADISON BRT\CIVIL 3D\SHEETSOTHER\WEST\024501-PM - REMOVALS.DWG
LAYOUT NAME - MP10-12W
LAST PLOT DATE - 2022-07-11

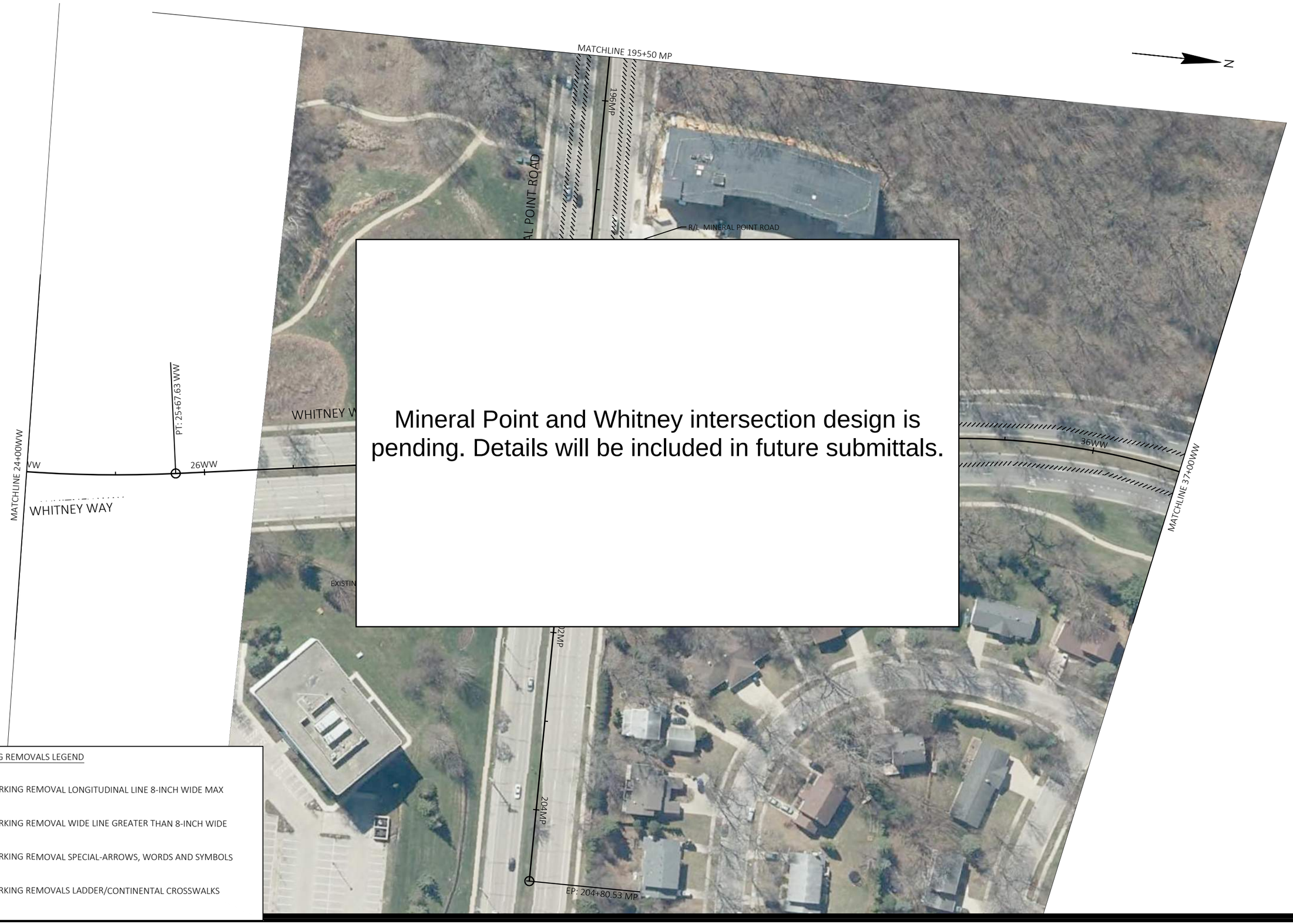

Mineral Point and Whitney intersection design is pending. Details will be included in future submittals.

PAVEMENT MARKING REMOVALS LEGEND

- MARKING REMOVAL LONGITUDINAL LINE 8-INCH WIDE MAX
- MARKING REMOVAL WIDE LINE GREATER THAN 8-INCH WIDE
- MARKING REMOVAL SPECIAL-ARROWS, WORDS AND SYMBOLS
- MARKING REMOVALS LADDER/CONTINENTAL CROSSWALKS

MARK	REVISION	DATE	BY

Designed By: KL ENG
Date: 2022-07-11
Scale: 1"=100 FT
60631225P

60631225P

CITY OF MADISON, DANE COUNTY, WI

CONTRACT NO: 60631225C

PAVEMENT MARKING REMOVALS

BUS RAPID TRANSIT

CITY OF MADISON

60631225P

MR13-W

FILE NAME : G:\AECOM\20063-000 MADISON BRT\CIVIL 3D\SHEETSOTHER\WEST\024501-PM - REMOVALS.DWG
LAYOUT NAME - WW3-13W
LAST PLOT DATE - 2022-07-11

PAVEMENT MARKING REMOVALS LEGEND

- MARKING REMOVAL LONGITUDINAL LINE 8-INCH WIDE MAX
- MARKING REMOVAL WIDE LINE GREATER THAN 8-INCH WIDE
- MARKING REMOVAL SPECIAL-ARROWS, WORDS AND SYMBOLS
- MARKING REMOVALS LADDER/CONTINENTAL CROSSWALKS

MARK	REVISION	DATE	BY

Designed By: KL ENG | Date: 2022-07-11 | Scale: 1"=100 FT
60631225P

60631225P

CITY OF MADISON, DANE COUNTY, WI

CONTRACT NO: 60631225C

PAVEMENT MARKING REMOVALS

BUS RAPID TRANSIT

CITY OF MADISON

60631225P

MR14-W

FILE NAME : G:\AECOM\20063-000 MADISON BRT\CIVIL 3D\SHEETS\OTHER\WEST\024501-PM - REMOVALS.DWG
LAYOUT NAME - WW4-14W
LAST PLOT DATE - 2022-07-11

PAVEMENT MARKING REMOVALS LEGEND

- MARKING REMOVAL LONGITUDINAL LINE 8-INCH WIDE MAX
- MARKING REMOVAL WIDE LINE GREATER THAN 8-INCH WIDE
- MARKING REMOVAL SPECIAL-ARROWS, WORDS AND SYMBOLS
- MARKING REMOVALS LADDER/CONTINENTAL CROSSWALKS

MARK	REVISION	DATE	BY

Designed By: KL ENG
Date: 2022-07-11
Scale: 1"=100 FT
60631225P

60631225P

CITY OF MADISON, DANE COUNTY, WI

CONTRACT NO: 60631225C

PAVEMENT MARKING REMOVALS

BUS RAPID TRANSIT

CITY OF MADISON

60631225P

MR15-W

FILE NAME : G:\AECOM\20063-000 MADISON BRT\CIVIL 3D\SHEETS\OTHER\WEST\024501-PM - REMOVALS.DWG
LAYOUT NAME - WW5-15W
LAST PLOT DATE - 2022-07-11

PAVEMENT MARKING REMOVALS LEGEND

- MARKING REMOVAL LONGITUDINAL LINE 8-INCH WIDE MAX
- MARKING REMOVAL WIDE LINE GREATER THAN 8-INCH WIDE
- MARKING REMOVAL SPECIAL-ARROWS, WORDS AND SYMBOLS
- MARKING REMOVALS LADDER/CONTINENTAL CROSSWALKS

MARK	REVISION	DATE	BY

Designed By: KL ENG
Date: 2022-07-11
Scale: 1"=100 FT
60631225P

60631225P

CITY OF MADISON, DANE COUNTY, WI

CONTRACT NO: 60631225C

PAVEMENT MARKING REMOVALS

BUS RAPID TRANSIT

CITY OF MADISON

60631225P

MR16-W

FILE NAME : G:\AECOM\20063-000 MADISON BRT\CIVIL 3D\SHEETS\OTHER\WEST\024501-PM - REMOVALS.DWG
LAYOUT NAME - WW6-16W
LAST PLOT DATE - 2022-07-11

PAVEMENT MARKING REMOVALS LEGEND

- MARKING REMOVAL LONGITUDINAL LINE 8-INCH WIDE MAX
- MARKING REMOVAL WIDE LINE GREATER THAN 8-INCH WIDE
- MARKING REMOVAL SPECIAL-ARROWS, WORDS AND SYMBOLS
- MARKING REMOVALS LADDER/CONTINENTAL CROSSWALKS

MARK	REVISION	DATE	BY

Designed By: KL ENG
Date: 2022-07-11
Scale: 1"=100 FT
60631225P

60631225P

PAVEMENT MARKING REMOVALS

BUS RAPID TRANSIT

CITY OF MADISON, DANE COUNTY, WI

CONTRACT NO: 60631225C

CITY OF MADISON

60631225P

MR17-W

FILE NAME : G:\AECOM\20063-000 MADISON BRT\CIVIL 3D\SHEETS\OTHER\WEST\024501-PM - REMOVALS.DWG
LAYOUT NAME - SH1-17W
LAST PLOT DATE - 2022-07-11

PAVEMENT MARKING REMOVALS LEGEND

- MARKING REMOVAL LONGITUDINAL LINE 8-INCH WIDE MAX
- MARKING REMOVAL WIDE LINE GREATER THAN 8-INCH WIDE
- MARKING REMOVAL SPECIAL-ARROWS, WORDS AND SYMBOLS
- MARKING REMOVALS LADDER/CONTINENTAL CROSSWALKS

MARK	REVISION	DATE	BY

Designed By: KL ENG | Date: 2022-07-11 | Scale: 1"=100 FT

60631225P

CITY OF MADISON, DANE COUNTY, WI

CONTRACT NO: 60631225C

PAVEMENT MARKING REMOVALS

BUS RAPID TRANSIT

CITY OF MADISON

60631225P

MR18-W

FILE NAME : G:\AECOM\20063-000 MADISON BRT\CIVIL 3D\SHEETSOTHER\WEST\024501-PM - REMOVALS.DWG
LAYOUT NAME - SH2-18W
LAST PLOT DATE - 2022-07-11

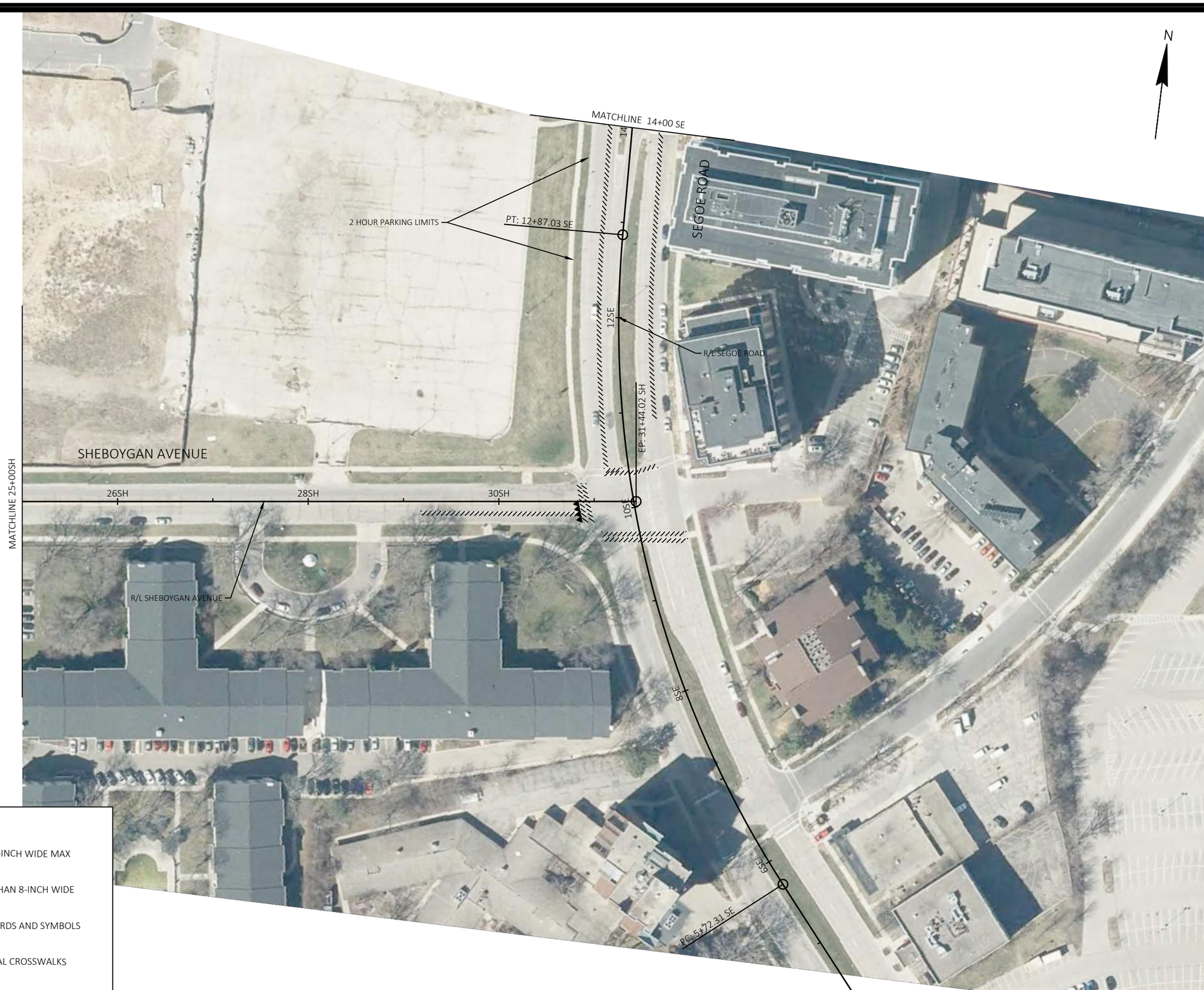

PAVEMENT MARKING REMOVALS LEGEND

- MARKING REMOVAL LONGITUDINAL LINE 8-INCH WIDE MAX
- MARKING REMOVAL WIDE LINE GREATER THAN 8-INCH WIDE
- MARKING REMOVAL SPECIAL-ARROWS, WORDS AND SYMBOLS
- MARKING REMOVALS LADDER/CONTINENTAL CROSSWALKS

MARK	REVISION	DATE	BY

Designed By: KL ENG | Date: 2022-07-11 | Scale: 1"=100 FT

60631225P

CITY OF MADISON, DANE COUNTY, WI

CONTRACT NO: 60631225C

PAVEMENT MARKING REMOVALS

BUS RAPID TRANSIT

CITY OF MADISON

60631225P

MR19-W

FILE NAME : G:\AECOM\20063-000 MADISON BRT\CIVIL 3D\SHEETS\OTHER\WEST\024501-PM - REMOVALS.DWG
LAST PLOT DATE - 2022-07-11

PAVEMENT MARKING REMOVALS LEGEND

- MARKING REMOVAL LONGITUDINAL LINE 8-INCH WIDE MAX
- MARKING REMOVAL WIDE LINE GREATER THAN 8-INCH WIDE
- MARKING REMOVAL SPECIAL-ARROWS, WORDS AND SYMBOLS
- MARKING REMOVALS LADDER/CONTINENTAL CROSSWALKS

MARK	REVISION	DATE	BY

Designed By: KL ENG
Date: 2022-07-11
60631225P
Scale: 1"=100 FT

60631225P

CITY OF MADISON, DANE COUNTY, WI

CONTRACT NO: 60631225C

PAVEMENT MARKING REMOVALS

BUS RAPID TRANSIT

CITY OF MADISON

60631225P

MR20-W

FILE NAME : G:\AECOM\20063-000 MADISON BRT\CIVIL 3D\SHEETSOTHER\WEST\024501-PM - REMOVALS.DWG
LAYOUT NAME - UC1-20W
LAST PLOT DATE - 2022-07-11

NOTE:
DESIGN COORDINATION WITH UNIVERSITY AVENUE RECONSTRUCTION PROJECT IS ONGOING.

PAVEMENT MARKING REMOVALS LEGEND

- MARKING REMOVAL LONGITUDINAL LINE 8-INCH WIDE MAX
- MARKING REMOVAL WIDE LINE GREATER THAN 8-INCH WIDE
- MARKING REMOVAL SPECIAL-ARROWS, WORDS AND SYMBOLS
- MARKING REMOVALS LADDER/CONTINENTAL CROSSWALKS

MARK	REVISION	DATE	BY

Designed By: KL ENG | Date: 2022-07-11 | Scale: 1"=100 FT
60631225P

60631225P

PAVEMENT MARKING REMOVALS

BUS RAPID TRANSIT

CITY OF MADISON, DANE COUNTY, WI

CONTRACT NO: 60631225C

CITY OF MADISON

60631225P

MR21-W

FILE NAME : G:\AECOM\20063-000 MADISON BRT\CIVIL 3D\SHEETS\OTHER\WEST\024501-PM - REMOVALS.DWG
LAYOUT NAME - UC2-21W
LAST PLOT DATE - 2022-07-11

NOTE:
DESIGN COORDINATION WITH UNIVERSITY AVENUE RECONSTRUCTION PROJECT IS ONGOING.

PAVEMENT MARKING REMOVALS LEGEND

- MARKING REMOVAL LONGITUDINAL LINE 8-INCH WIDE MAX
- MARKING REMOVAL WIDE LINE GREATER THAN 8-INCH WIDE
- MARKING REMOVAL SPECIAL-ARROWS, WORDS AND SYMBOLS
- MARKING REMOVALS LADDER/CONTINENTAL CROSSWALKS

MARK	REVISION	DATE	BY

Designed By: KL ENG
Date: 2022-07-11
Scale: 1"=100 FT
60631225P

60631225P

CITY OF MADISON, DANE COUNTY, WI

CONTRACT NO: 60631225C

PAVEMENT MARKING REMOVALS

BUS RAPID TRANSIT

CITY OF MADISON

60631225P

MR22-W

FILE NAME : G:\AECOM\20063-000 MADISON BRT\CIVIL 3D\SHEETS\OTHER\WEST\024501-PM - REMOVALS.DWG
LAYOUT NAME - UC3-22W
LAST PLOT DATE - 2022-07-11

PAVEMENT MARKING REMOVALS LEGEND

- MARKING REMOVAL LONGITUDINAL LINE 8-INCH WIDE MAX
- MARKING REMOVAL WIDE LINE GREATER THAN 8-INCH WIDE
- MARKING REMOVAL SPECIAL-ARROWS, WORDS AND SYMBOLS
- MARKING REMOVALS LADDER/CONTINENTAL CROSSWALKS

NOTE:
DESIGN COORDINATION WITH UNIVERSITY AVENUE RECONSTRUCTION PROJECT IS ONGOING.

MARK	REVISION	DATE	BY

Designed By: KL ENG
Date: 2022-07-11
Scale: 1"=100 FT
60631225P

60631225P

CITY OF MADISON, DANE COUNTY, WI

CONTRACT NO: 60631225C

PAVEMENT MARKING REMOVALS

BUS RAPID TRANSIT

CITY OF MADISON

60631225P

MR23-W

FILE NAME : G:\AECOM\20063-000 MADISON BRT\CIVIL 3D\SHEETS\OTHERWEST\024501-PM - REMOVALS.DWG
LAYOUT NAME - UC4-23W
LAST PLOT DATE - 2022-07-11

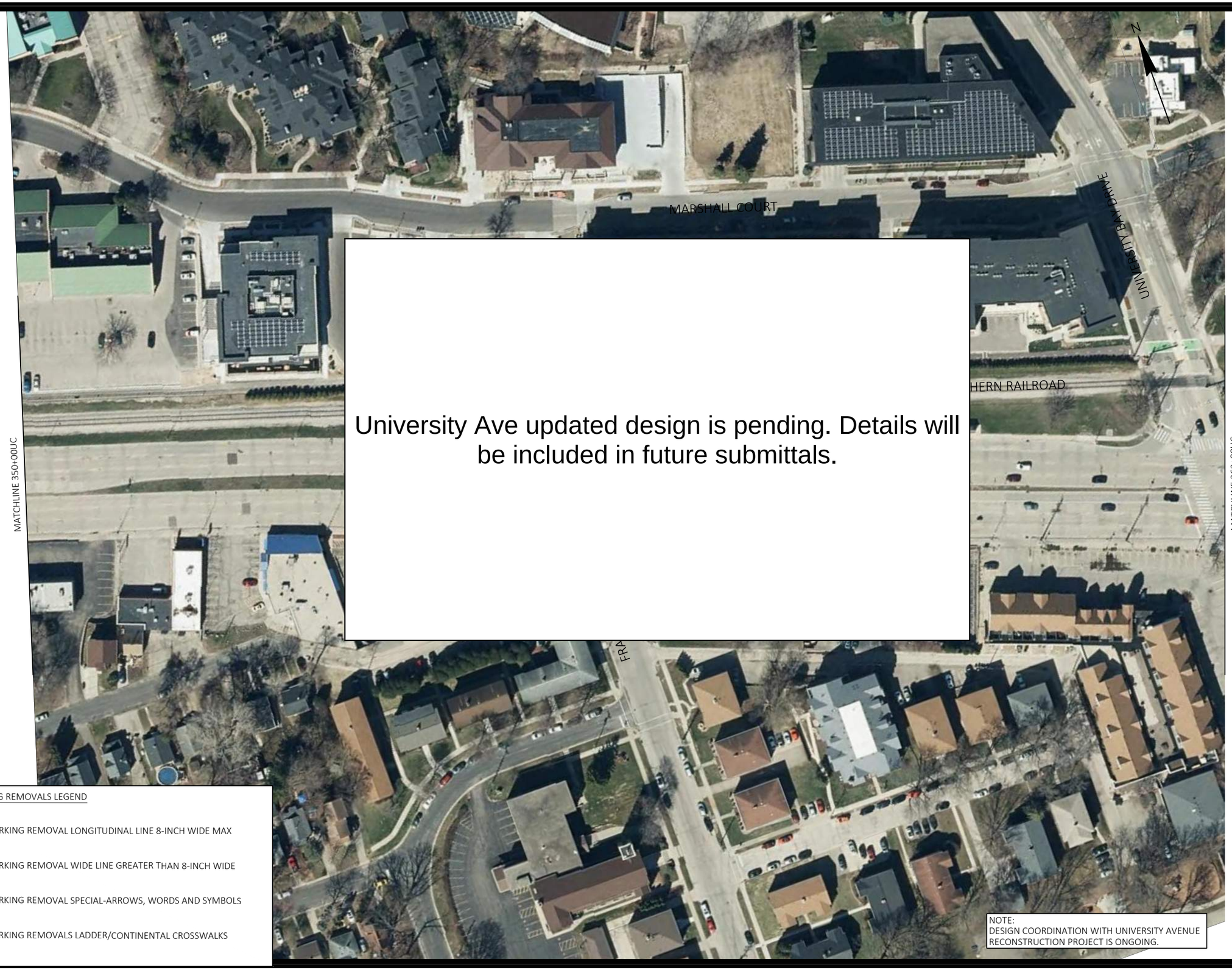

University Ave updated design is pending. Details will be included in future submittals.

NOTE:
DESIGN COORDINATION WITH UNIVERSITY AVENUE RECONSTRUCTION PROJECT IS ONGOING.

PAVEMENT MARKING REMOVALS LEGEND

- MARKING REMOVAL LONGITUDINAL LINE 8-INCH WIDE MAX
- MARKING REMOVAL WIDE LINE GREATER THAN 8-INCH WIDE
- MARKING REMOVAL SPECIAL-ARROWS, WORDS AND SYMBOLS
- MARKING REMOVALS LADDER/CONTINENTAL CROSSWALKS

MARK	REVISION	DATE	BY

Designed By: KL ENG
Date: 2022-07-11
Scale: 1"=100 FT
60631225P

60631225P

PAVEMENT MARKING REMOVALS

BUS RAPID TRANSIT

CITY OF MADISON, DANE COUNTY, WI

CONTRACT NO: 60631225C

CITY OF MADISON

60631225P

MR24-W

FILE NAME : G:\AECOM\20063-000 MADISON BRT\CIVIL 3D\SHEETS\OTHER\WEST\024501-PM - REMOVALS.DWG
LAYOUT NAME - UC5-24W
LAST PLOT DATE - 2022-07-11

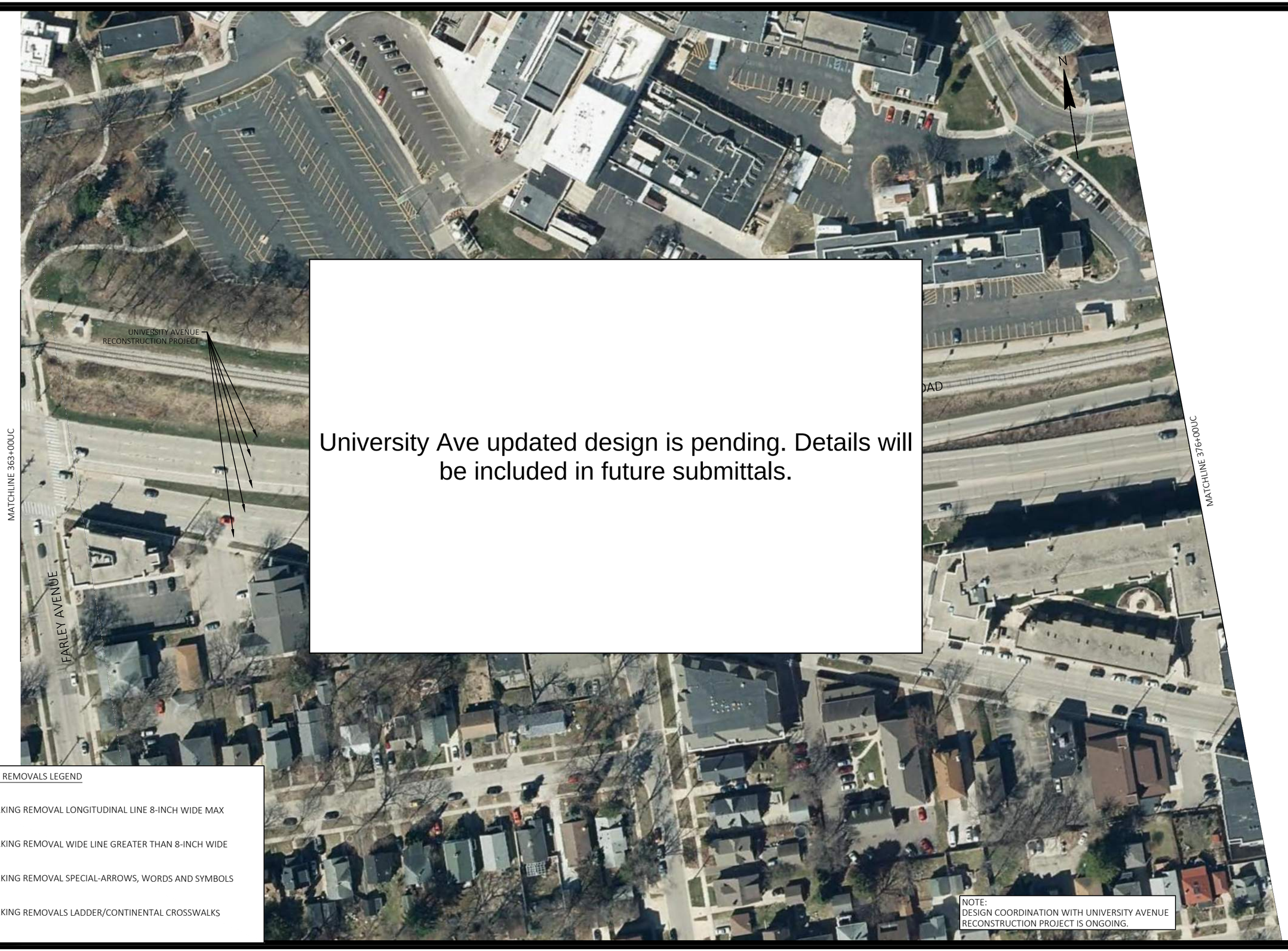

University Ave updated design is pending. Details will be included in future submittals.

PAVEMENT MARKING REMOVALS LEGEND

- MARKING REMOVAL LONGITUDINAL LINE 8-INCH WIDE MAX
- MARKING REMOVAL WIDE LINE GREATER THAN 8-INCH WIDE
- MARKING REMOVAL SPECIAL-ARROWS, WORDS AND SYMBOLS
- MARKING REMOVALS LADDER/CONTINENTAL CROSSWALKS

MARK	REVISION	DATE	BY

Designed By: KL ENG
Date: 2022-07-11
Scale: 1"=100 FT
60631225P

60631225P

CITY OF MADISON, DANE COUNTY, WI

CONTRACT NO: 60631225C

PAVEMENT MARKING REMOVALS

BUS RAPID TRANSIT

CITY OF MADISON

60631225P

MR25-W

FILE NAME : G:\AECOM\20063-000 MADISON BRT\CIVIL 3D\SHEETSOTHER\WEST\024501-PM - REMOVALS.DWG
LAYOUT NAME - UC6-25W
LAST PLOT DATE - 2022-07-11

PAVEMENT MARKING REMOVALS LEGEND

- MARKING REMOVAL LONGITUDINAL LINE 8-INCH WIDE MAX
- MARKING REMOVAL WIDE LINE GREATER THAN 8-INCH WIDE
- MARKING REMOVAL SPECIAL-ARROWS, WORDS AND SYMBOLS
- MARKING REMOVALS LADDER/CONTINENTAL CROSSWALKS

MARK	REVISION	DATE	BY

Designed By: KL ENG
Date: 2022-07-11
Scale: 1"=100 FT
60631225P

60631225P

CITY OF MADISON, DANE COUNTY, WI

CONTRACT NO: 60631225C

PAVEMENT MARKING REMOVALS

BUS RAPID TRANSIT

CITY OF MADISON

60631225P

MR26-W

FILE NAME : G:\AECOM\20063-000 MADISON BRT\CIVIL 3D\SHEETS\OTHER\WEST\024501-PM - REMOVALS.DWG
LAYOUT NAME - UC7-26W
LAST PLOT DATE - 2022-07-11

PAVEMENT MARKING REMOVALS LEGEND

- MARKING REMOVAL LONGITUDINAL LINE 8-INCH WIDE MAX
- MARKING REMOVAL WIDE LINE GREATER THAN 8-INCH WIDE
- MARKING REMOVAL SPECIAL-ARROWS, WORDS AND SYMBOLS
- MARKING REMOVALS LADDER/CONTINENTAL CROSSWALKS

MARK	REVISION	DATE	BY

Designed By: KL ENG | Date: 2022-07-11 | Scale: 1"=100 FT
60631225P

60631225P

CITY OF MADISON, DANE COUNTY, WI

CONTRACT NO: 60631225C

PAVEMENT MARKING REMOVALS

BUS RAPID TRANSIT

CITY OF MADISON

60631225P

MR27-W

FILE NAME : G:\AECOM\20063-000 MADISON BRT\CIVIL 3D\SHEETS\OTHER\WEST\024501-PM - REMOVALS.DWG
LAYOUT NAME - UC8-27W
LAST PLOT DATE - 2022-07-11

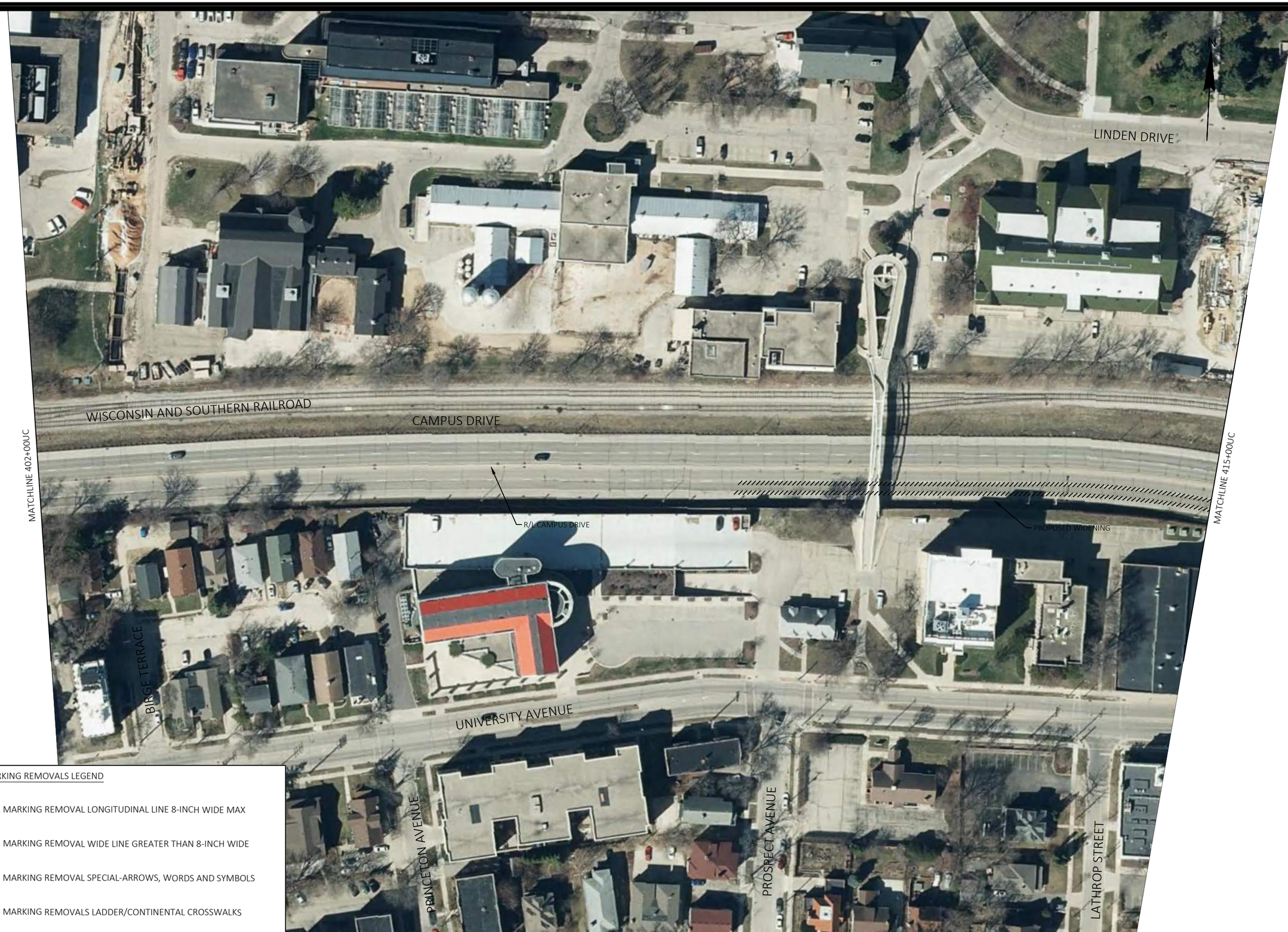

PAVEMENT MARKING REMOVALS LEGEND

- MARKING REMOVAL LONGITUDINAL LINE 8-INCH WIDE MAX
- MARKING REMOVAL WIDE LINE GREATER THAN 8-INCH WIDE
- MARKING REMOVAL SPECIAL-ARROWS, WORDS AND SYMBOLS
- MARKING REMOVALS LADDER/CONTINENTAL CROSSWALKS

MARK	REVISION	DATE	BY

Designed By: KL ENG
Date: 2022-07-11
Scale: 1"=100 FT
60631225P

60631225P

CITY OF MADISON, DANE COUNTY, WI

CONTRACT NO: 60631225C

PAVEMENT MARKING REMOVALS

BUS RAPID TRANSIT

CITY OF MADISON

60631225P

MR28-W

FILE NAME : G:\AECOM\20063-000 MADISON BRT\CIVIL 3D\SHEETS\OTHER\WEST\024501-PM - REMOVALS.DWG
LAYOUT NAME - UC9-28W
LAST PLOT DATE - 2022-07-11

PAVEMENT MARKING REMOVALS LEGEND

- MARKING REMOVAL LONGITUDINAL LINE 8-INCH WIDE MAX
- MARKING REMOVAL WIDE LINE GREATER THAN 8-INCH WIDE
- MARKING REMOVAL SPECIAL-ARROWS, WORDS AND SYMBOLS
- MARKING REMOVALS LADDER/CONTINENTAL CROSSWALKS

MARK	REVISION	DATE	BY

Designed By: KL ENG
Date: 2022-07-11
60631225P
Scale: 1"=100 FT

60631225P

PAVEMENT MARKING REMOVALS

CITY OF MADISON, DANE COUNTY, WI

BUS RAPID TRANSIT

CONTRACT NO: 60631225C

CITY OF MADISON

60631225P

MR29-W

FILE NAME : G:\AECOM\20063-000 MADISON BRT\CIVIL 3D\SHEETSOTHER\WEST\024501-PM - REMOVALS.DWG
LAYOUT NAME - UC10-29W
LAST PLOT DATE - 2022-07-11

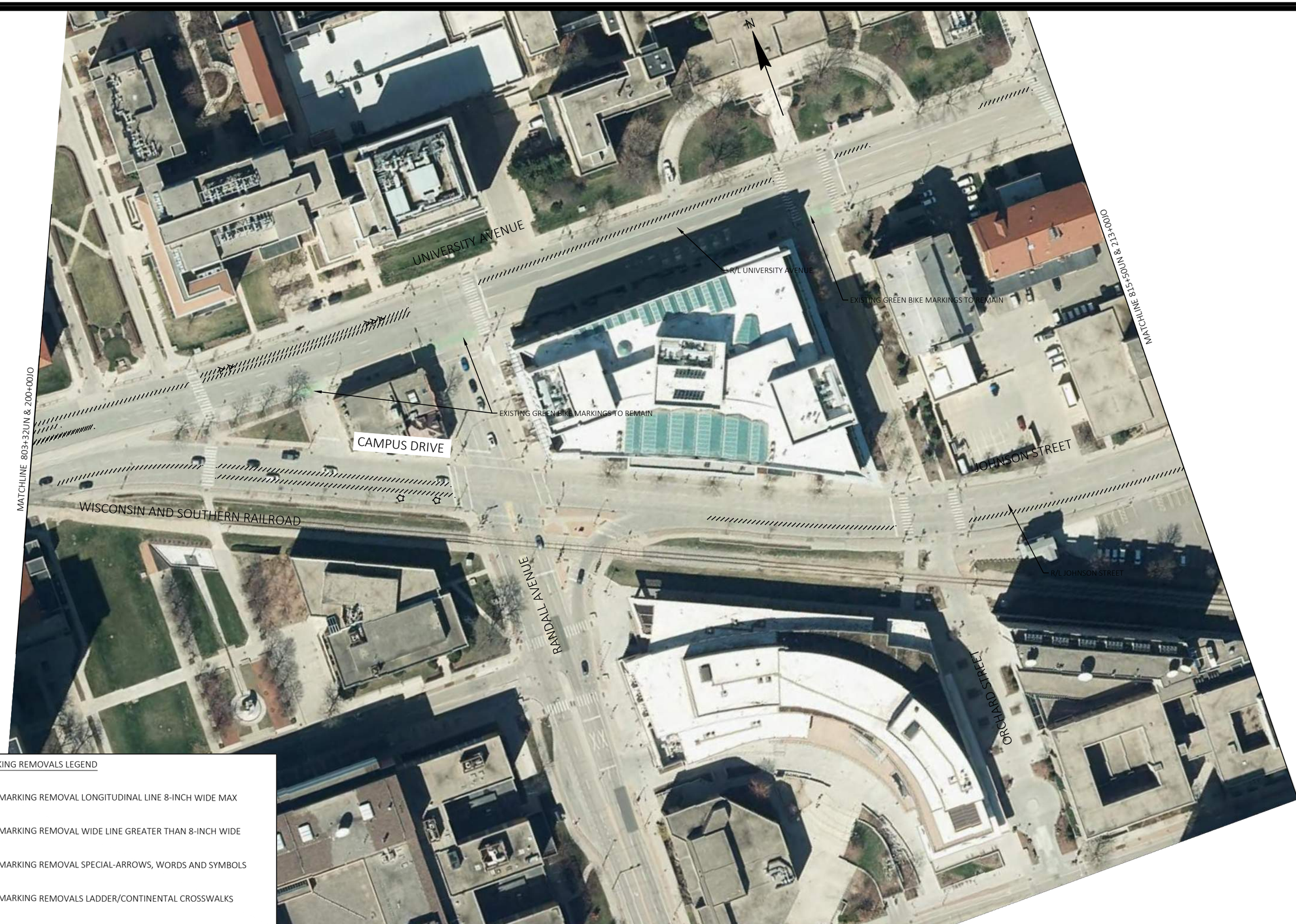

PAVEMENT MARKING REMOVALS LEGEND

- MARKING REMOVAL LONGITUDINAL LINE 8-INCH WIDE MAX
- MARKING REMOVAL WIDE LINE GREATER THAN 8-INCH WIDE
- MARKING REMOVAL SPECIAL-ARROWS, WORDS AND SYMBOLS
- MARKING REMOVALS LADDER/CONTINENTAL CROSSWALKS

MARK	REVISION	DATE	BY

Designed By: KL ENG
Date: 2022-07-11
Scale: 1"=100 FT
60631225P

60631225P

CITY OF MADISON, DANE COUNTY, WI

CONTRACT NO: 60631225C

PAVEMENT MARKING REMOVALS

BUS RAPID TRANSIT

CITY OF MADISON

60631225P

MR30-W

FILE NAME : G:\AECOM\20063-000 MADISON BRT\CIVIL 3D\SHEETS\OTHER\WEST\024501-PM - REMOVALS.DWG
LAYOUT NAME - JO1-30W
LAST PLOT DATE - 2022-07-11

PAVEMENT MARKING REMOVALS LEGEND

- MARKING REMOVAL LONGITUDINAL LINE 8-INCH WIDE MAX
- MARKING REMOVAL WIDE LINE GREATER THAN 8-INCH WIDE
- MARKING REMOVAL SPECIAL-ARROWS, WORDS AND SYMBOLS
- MARKING REMOVALS LADDER/CONTINENTAL CROSSWALKS

MARK	REVISION	DATE	BY

Designed By: KL ENG
Date: 2022-07-11
Scale: 1"=100 FT
60631225P

60631225P

CITY OF MADISON, DANE COUNTY, WI

CONTRACT NO: 60631225C

PAVEMENT MARKING REMOVALS

BUS RAPID TRANSIT

CITY OF MADISON

60631225P

MR31-W

FILE NAME : G:\AECOM\20063-000 MADISON BRT\CIVIL 3D\SHEETS\OTHER\WEST\024501-PM - REMOVALS.DWG
LAYOUT NAME - JO2-31W
LAST PLOT DATE - 2022-07-11

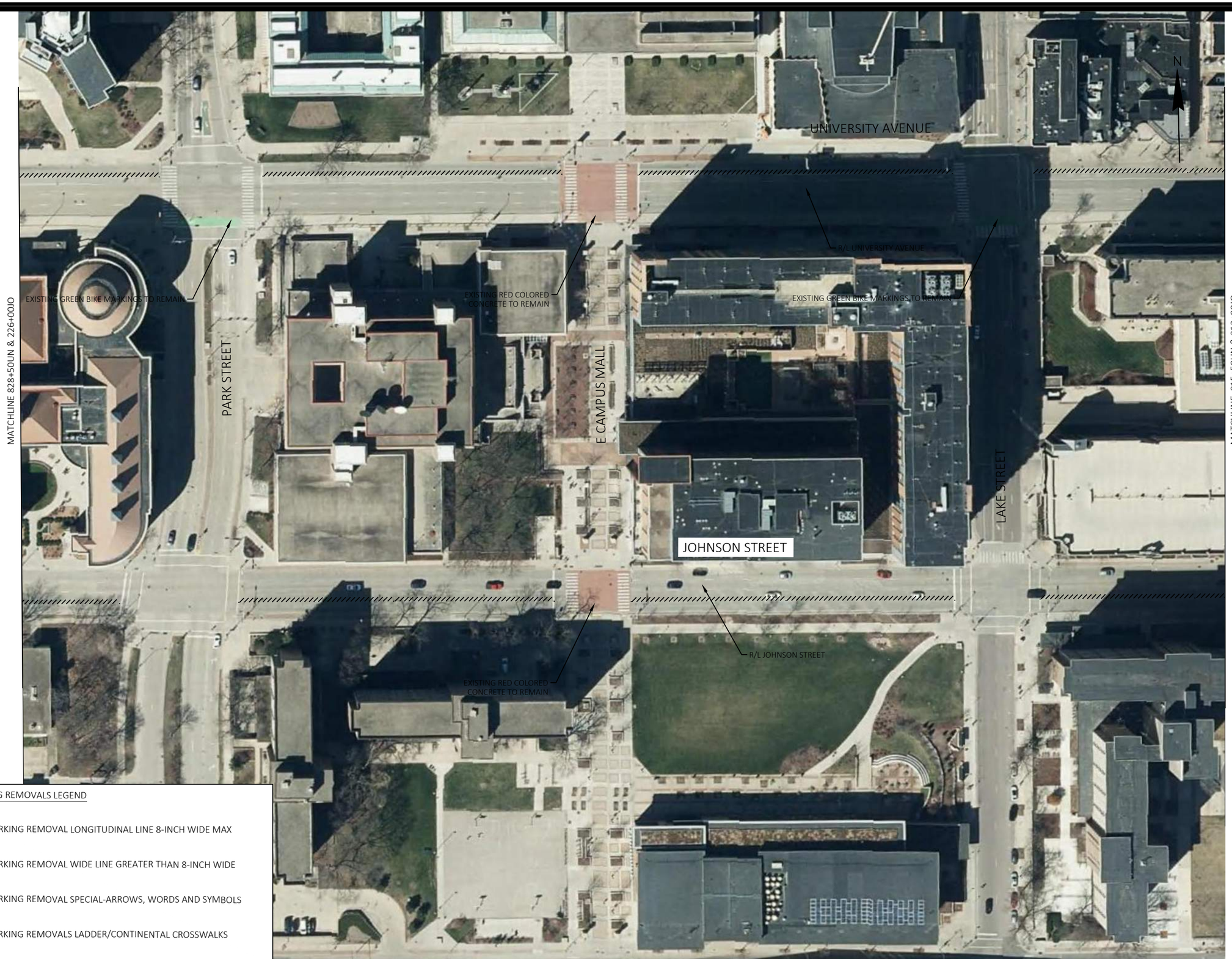

PAVEMENT MARKING REMOVALS LEGEND

- MARKING REMOVAL LONGITUDINAL LINE 8-INCH WIDE MAX
- MARKING REMOVAL WIDE LINE GREATER THAN 8-INCH WIDE
- MARKING REMOVAL SPECIAL-ARROWS, WORDS AND SYMBOLS
- MARKING REMOVALS LADDER/CONTINENTAL CROSSWALKS

MARK	REVISION	DATE	BY

Designed By: KL ENG
Date: 2022-07-11
Scale: 1"=100 FT
60631225P

60631225P

CITY OF MADISON, DANE COUNTY, WI

CONTRACT NO: 60631225C

PAVEMENT MARKING REMOVALS

BUS RAPID TRANSIT

CITY OF MADISON

60631225P

MR32-W

FILE NAME : G:\AECOM\20063-000 MADISON BRT\CIVIL 3D\SHEETS\OTHER\WEST\024501-PM - REMOVALS.DWG
LAYOUT NAME - J03-32W
LAST PLOT DATE - 2022-07-11

PAVEMENT MARKING REMOVALS LEGEND

- MARKING REMOVAL LONGITUDINAL LINE 8-INCH WIDE MAX
- MARKING REMOVAL WIDE LINE GREATER THAN 8-INCH WIDE
- MARKING REMOVAL SPECIAL-ARROWS, WORDS AND SYMBOLS
- MARKING REMOVALS LADDER/CONTINENTAL CROSSWALKS

MARK	REVISION	DATE	BY

Designed By: KL ENG | Date: 2022-07-11 | Scale: 1"=100 FT
60631225P

60631225P

CITY OF MADISON, DANE COUNTY, WI

CONTRACT NO: 60631225C

PAVEMENT MARKING REMOVALS

BUS RAPID TRANSIT

CITY OF MADISON

60631225P

MR33-W

FILE NAME : G:\AECOM\20063-000 MADISON BRT\CIVIL 3D\SHEETS\OTHER\WEST\024501-PM - REMOVALS.DWG
LAYOUT NAME - JO4-33W
LAST PLOT DATE - 2022-07-11

PAVEMENT MARKING REMOVALS LEGEND

- MARKING REMOVAL LONGITUDINAL LINE 8-INCH WIDE MAX
- MARKING REMOVAL WIDE LINE GREATER THAN 8-INCH WIDE
- MARKING REMOVAL SPECIAL-ARROWS, WORDS AND SYMBOLS
- MARKING REMOVALS LADDER/CONTINENTAL CROSSWALKS

MARK	REVISION	DATE	BY

Designed By: KL ENG
Date: 2022-07-11
Scale: 1"=100 FT
60631225P

60631225P

CITY OF MADISON, DANE COUNTY, WI

CONTRACT NO: 60631225C

PAVEMENT MARKING REMOVALS

BUS RAPID TRANSIT

CITY OF MADISON

60631225P

MR34-W

FILE NAME : G:\AECOM\20063-000 MADISON BRT\CIVIL 3D\SHEETS\OTHER\WEST\024501-PM - REMOVALS.DWG
LAYOUT NAME - JOS-34W
LAST PLOT DATE - 2022-07-11

PAVEMENT MARKING REMOVALS LEGEND

- MARKING REMOVAL LONGITUDINAL LINE 8-INCH WIDE MAX
- MARKING REMOVAL WIDE LINE GREATER THAN 8-INCH WIDE
- MARKING REMOVAL SPECIAL-ARROWS, WORDS AND SYMBOLS
- MARKING REMOVALS LADDER/CONTINENTAL CROSSWALKS

MARK	REVISION	DATE	BY

Designed By: KL ENG
Date: 2022-07-11
Scale: 1"=100 FT
60631225P

60631225P

PAVEMENT MARKING REMOVALS

BUS RAPID TRANSIT

CITY OF MADISON, DANE COUNTY, WI

CONTRACT NO: 60631225C

CITY OF MADISON

60631225P

MR1-E

FILE NAME : G:\AECOM\20063-000 MADISON BRT\CIVIL 3D\SHEETS\OTHER\EAST\024501_PM - REMOVALS.DWG
LAYOUT NAME - 024501_pm-1E
LAST PLOT DATE - 2022-07-11

MARKING REMOVALS PENDING DISCUSSION ON PROPOSED MARKING FOR CAPITAL SQUARE

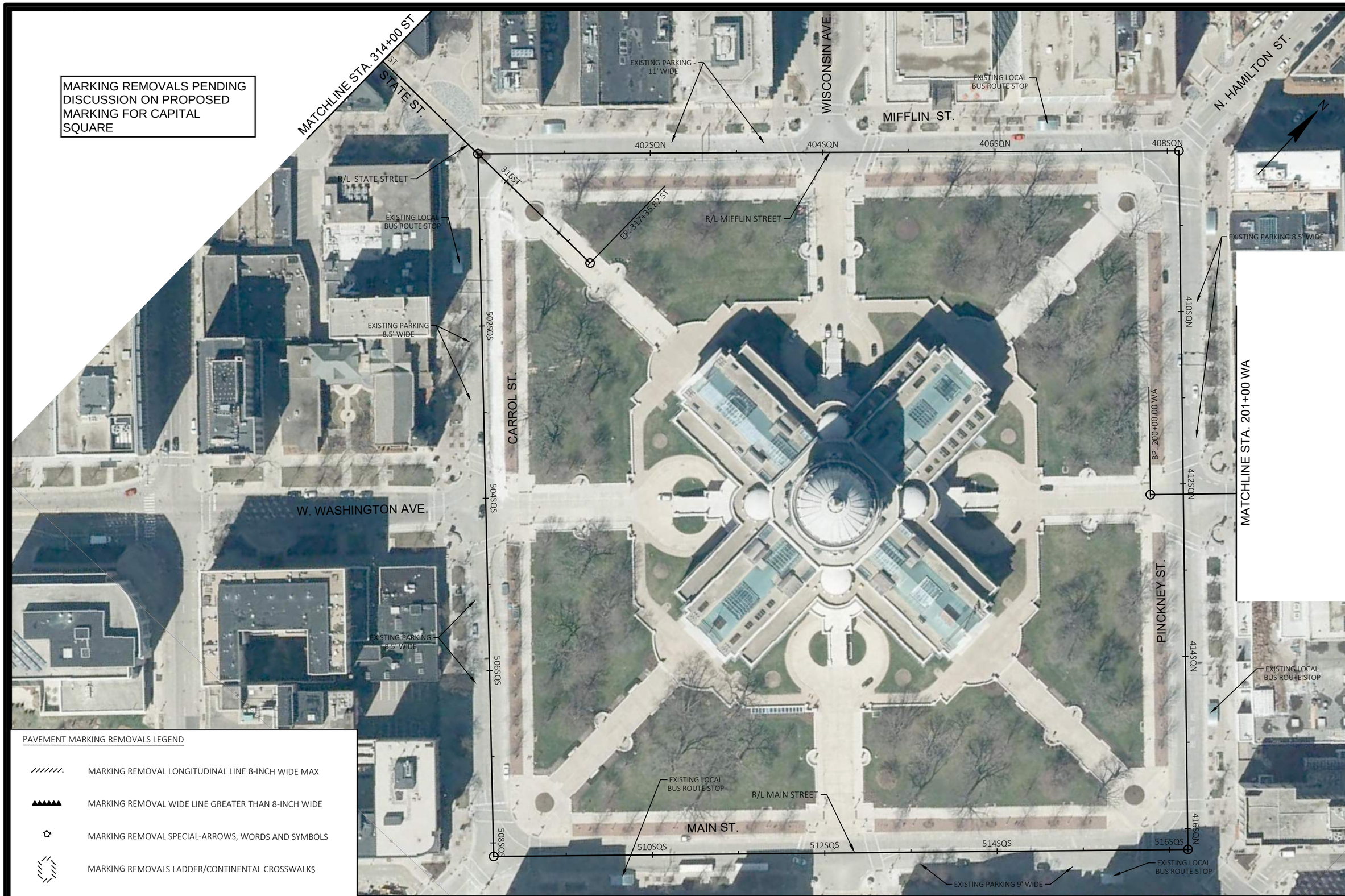

PAVEMENT MARKING REMOVALS LEGEND

- MARKING REMOVAL LONGITUDINAL LINE 8-INCH WIDE MAX
- MARKING REMOVAL WIDE LINE GREATER THAN 8-INCH WIDE
- MARKING REMOVAL SPECIAL-ARROWS, WORDS AND SYMBOLS
- MARKING REMOVALS LADDER/CONTINENTAL CROSSWALKS

MARK	REVISION	DATE	BY

Designed By: KL ENG | Date: 2022-07-11 | Scale: 1"=100 FT
60631225P

60631225P

CITY OF MADISON, DANE COUNTY, WI

CONTRACT NO: 60631225C

PAVEMENT MARKING REMOVALS

BUS RAPID TRANSIT

CITY OF MADISON

60631225P

MR2-E

FILE NAME : G:\AECOM\20063-000 MADISON BRT\CIVIL 3D\SHEETSOTHER\EAST\024501_PM - REMOVALS.DWG
LAYOUT NAME - 024502_pm-2E
LAST PLOT DATE - 2022-07-11

PAVEMENT MARKING REMOVALS LEGEND

- MARKING REMOVAL LONGITUDINAL LINE 8-INCH WIDE MAX
- MARKING REMOVAL WIDE LINE GREATER THAN 8-INCH WIDE
- MARKING REMOVAL SPECIAL-ARROWS, WORDS AND SYMBOLS
- MARKING REMOVALS LADDER/CONTINENTAL CROSSWALKS

MARK	REVISION	DATE	BY

Designed By: KL ENG | Date: 2022-07-11 | Scale: 1"=100 FT
60631225P

60631225P

CITY OF MADISON, DANE COUNTY, WI

CONTRACT NO: 60631225C

PAVEMENT MARKING REMOVALS

BUS RAPID TRANSIT

CITY OF MADISON

60631225P

MR3-E

FILE NAME : G:\AECOM\20063-000 MADISON BRT\CIVIL 3D\SHEETS\OTHER\EAST\024501_PM - REMOVALS.DWG
LAYOUT NAME - 024503_pm-3E
LAST PLOT DATE - 2022-07-11

PAVEMENT MARKING REMOVALS LEGEND

- MARKING REMOVAL LONGITUDINAL LINE 8-INCH WIDE MAX
- MARKING REMOVAL WIDE LINE GREATER THAN 8-INCH WIDE
- MARKING REMOVAL SPECIAL-ARROWS, WORDS AND SYMBOLS
- MARKING REMOVALS LADDER/CONTINENTAL CROSSWALKS

MARK	REVISION	DATE	BY

Designed By: KL ENG | Date: 2022-07-11 | Scale: 1"=100 FT
60631225P

60631225P

CITY OF MADISON, DANE COUNTY, WI

CONTRACT NO: 60631225C

PAVEMENT MARKING REMOVALS

BUS RAPID TRANSIT

CITY OF MADISON

60631225P

MR4-E

FILE NAME : G:\AECOM\20063-000 MADISON BRT\CIVIL 3D\SHEETS\OTHER\EAST\024501_PM - REMOVALS.DWG
LAYOUT NAME - 024504_pm-4E
LAST PLOT DATE - 2022-07-11

PAVEMENT MARKING REMOVALS LEGEND

- MARKING REMOVAL LONGITUDINAL LINE 8-INCH WIDE MAX
- MARKING REMOVAL WIDE LINE GREATER THAN 8-INCH WIDE
- MARKING REMOVAL SPECIAL-ARROWS, WORDS AND SYMBOLS
- MARKING REMOVALS LADDER/CONTINENTAL CROSSWALKS

MARK	REVISION	DATE	BY

Designed By: KL ENG
Date: 2022-07-11
Scale: 1"=100 FT
60631225P

60631225P

CITY OF MADISON, DANE COUNTY, WI

CONTRACT NO: 60631225C

PAVEMENT MARKING REMOVALS

BUS RAPID TRANSIT

CITY OF MADISON

60631225P

MR5-E

FILE NAME : G:\AECOM\20063-000 MADISON BRT\CIVIL 3D\SHEETS\OTHER\EAST\024501_PM - REMOVALS.DWG
LAYOUT NAME - 024505_pm-5E
LAST PLOT DATE - 2022-07-11

PAVEMENT MARKING REMOVALS LEGEND

- MARKING REMOVAL LONGITUDINAL LINE 8-INCH WIDE MAX
- MARKING REMOVAL WIDE LINE GREATER THAN 8-INCH WIDE
- MARKING REMOVAL SPECIAL-ARROWS, WORDS AND SYMBOLS
- MARKING REMOVALS LADDER/CONTINENTAL CROSSWALKS

MARK	REVISION	DATE	BY

Designed By: KL ENG
Date: 2022-07-11
Scale: 1"=100 FT
60631225P

60631225P

CITY OF MADISON, DANE COUNTY, WI

CONTRACT NO: 60631225C

PAVEMENT MARKING REMOVALS

BUS RAPID TRANSIT

CITY OF MADISON

60631225P

MR6-E

FILE NAME : G:\AECOM\20063-000 MADISON BRT\CIVIL 3D\SHEETS\OTHER\EAST\024501_PM - REMOVALS.DWG
LAYOUT NAME - 024506_pm-6E
LAST PLOT DATE - 2022-07-11

PAVEMENT MARKING REMOVALS LEGEND

- MARKING REMOVAL LONGITUDINAL LINE 8-INCH WIDE MAX
- MARKING REMOVAL WIDE LINE GREATER THAN 8-INCH WIDE
- MARKING REMOVAL SPECIAL-ARROWS, WORDS AND SYMBOLS
- MARKING REMOVALS LADDER/CONTINENTAL CROSSWALKS

MARK	REVISION	DATE	BY

Designed By: KL ENG
Date: 2022-07-11
Scale: 1"=100 FT
60631225P

60631225P

CITY OF MADISON, DANE COUNTY, WI

CONTRACT NO: 60631225C

PAVEMENT MARKING REMOVALS

BUS RAPID TRANSIT

CITY OF MADISON

60631225P

MR7-E

FILE NAME : G:\AECOM\20063-000 MADISON BRT\CIVIL 3D\SHEETS\OTHER\EAST\024501_PM - REMOVALS.DWG
LAYOUT NAME - 024507_pm-7E
LAST PLOT DATE - 2022-07-11

PAVEMENT MARKING REMOVALS LEGEND

- MARKING REMOVAL LONGITUDINAL LINE 8-INCH WIDE MAX
- MARKING REMOVAL WIDE LINE GREATER THAN 8-INCH WIDE
- MARKING REMOVAL SPECIAL-ARROWS, WORDS AND SYMBOLS
- MARKING REMOVALS LADDER/CONTINENTAL CROSSWALKS

MARK	REVISION	DATE	BY

Designed By: KL ENG Date: 2022-07-11 Scale: 1"=100 FT
60631225P

60631225P

CITY OF MADISON, DANE COUNTY, WI

CONTRACT NO: 60631225C

PAVEMENT MARKING REMOVALS

BUS RAPID TRANSIT

CITY OF MADISON

60631225P

MR8-E

FILE NAME : G:\AECOM\20063-000 MADISON BRT\CIVIL 3D\SHEETS\OTHER\EAST\024501_PM - REMOVALS.DWG
LAYOUT NAME - 024508_pm:8E
LAST PLOT DATE - 2022-07-11

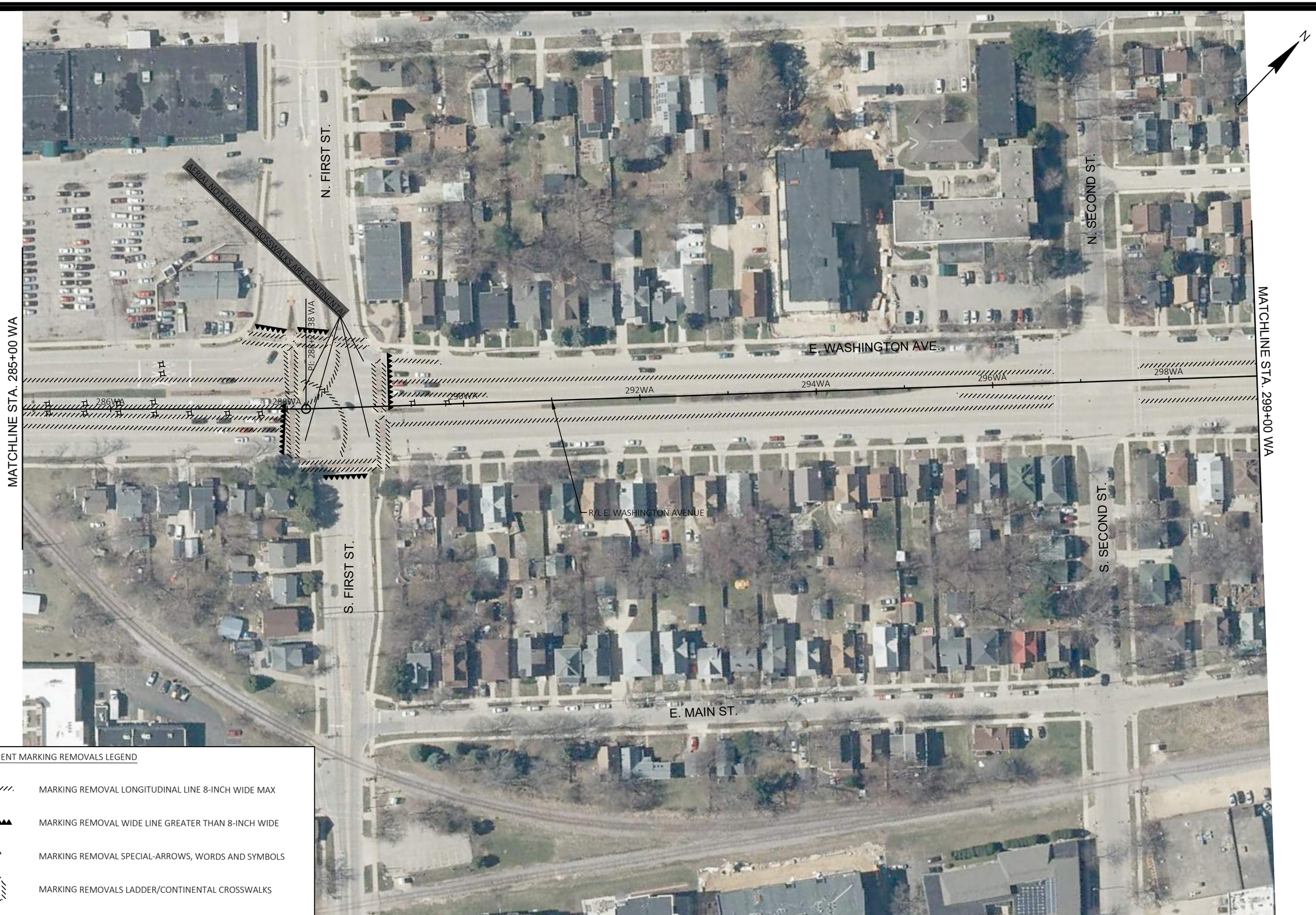

PAVEMENT MARKING REMOVALS LEGEND

- MARKING REMOVAL LONGITUDINAL LINE 8-INCH WIDE MAX
- MARKING REMOVAL WIDE LINE GREATER THAN 8-INCH WIDE
- MARKING REMOVAL SPECIAL-ARROWS, WORDS AND SYMBOLS
- MARKING REMOVALS LADDER/CONTINENTAL CROSSWALKS

MARK	REVISION	DATE	BY

Designed By: KL ENG
Date: 2022-07-11
Scale: 1"=100 FT
60631225P

60631225P

PAVEMENT MARKING REMOVALS

BUS RAPID TRANSIT

CITY OF MADISON, DANE COUNTY, WI

CONTRACT NO: 60631225C

CITY OF MADISON

60631225P

MR9-E

FILE NAME : G:\AECOM\20063-000 MADISON BRT\CIVIL 3D\SHEETSOTHER\EAST\024501_PM - REMOVALS.DWG
LAYOUT NAME - 024509_pm-9E
LAST PLOT DATE - 2022-07-11

PAVEMENT MARKING REMOVALS LEGEND

- MARKING REMOVAL LONGITUDINAL LINE 8-INCH WIDE MAX
- MARKING REMOVAL WIDE LINE GREATER THAN 8-INCH WIDE
- MARKING REMOVAL SPECIAL-ARROWS, WORDS AND SYMBOLS
- MARKING REMOVALS LADDER/CONTINENTAL CROSSWALKS

MARK	REVISION	DATE	BY

Designed By: KL ENG
Date: 2022-07-11
Scale: 1"=100 FT
60631225P

60631225P

PAVEMENT MARKING REMOVALS

BUS RAPID TRANSIT

CITY OF MADISON, DANE COUNTY, WI

CONTRACT NO: 60631225C

CITY OF MADISON

60631225P

MR10-E

FILE NAME : G:\AECOM\20063-000 MADISON BRT\CIVIL 3D\SHEETSOTHER\EAST\024501_PM - REMOVALS.DWG
LAYOUT NAME - 024510_pm-10E
LAST PLOT DATE - 2022-07-11

PAVEMENT MARKING REMOVALS LEGEND

- MARKING REMOVAL LONGITUDINAL LINE 8-INCH WIDE MAX
- MARKING REMOVAL WIDE LINE GREATER THAN 8-INCH WIDE
- MARKING REMOVAL SPECIAL-ARROWS, WORDS AND SYMBOLS
- MARKING REMOVALS LADDER/CONTINENTAL CROSSWALKS

MARK	REVISION	DATE	BY

Designed By: KL ENG | Date: 2022-07-11 | Scale: 1"=100 FT
60631225P

60631225P

CITY OF MADISON, DANE COUNTY, WI

CONTRACT NO: 60631225C

PAVEMENT MARKING REMOVALS

BUS RAPID TRANSIT

CITY OF MADISON

60631225P

MR11-E

FILE NAME : G:\AECOM\20063-000 MADISON BRT\CIVIL 3D\SHEETSOTHER\EAST\024501_PM - REMOVALS.DWG
LAYOUT NAME - 024511_pm-11E
LAST PLOT DATE - 2022-07-11

PAVEMENT MARKING REMOVALS LEGEND

- MARKING REMOVAL LONGITUDINAL LINE 8-INCH WIDE MAX
- MARKING REMOVAL WIDE LINE GREATER THAN 8-INCH WIDE
- MARKING REMOVAL SPECIAL-ARROWS, WORDS AND SYMBOLS
- MARKING REMOVALS LADDER/CONTINENTAL CROSSWALKS

MARK	REVISION	DATE	BY

Designed By: KL ENG | Date: 2022-07-11 | Scale: 1"=100 FT
60631225P

60631225P

CITY OF MADISON, DANE COUNTY, WI

CONTRACT NO: 60631225C

PAVEMENT MARKING REMOVALS

BUS RAPID TRANSIT

CITY OF MADISON

60631225P

MR12-E

FILE NAME : G:\AECOM\20063-0000 MADISON BRT\CIVIL 3D\SHEETS\OTHER\EAST\024501_PM - REMOVALS.DWG
LAYOUT NAME - 024512_pm-12E
LAST PLOT DATE - 2022-07-11

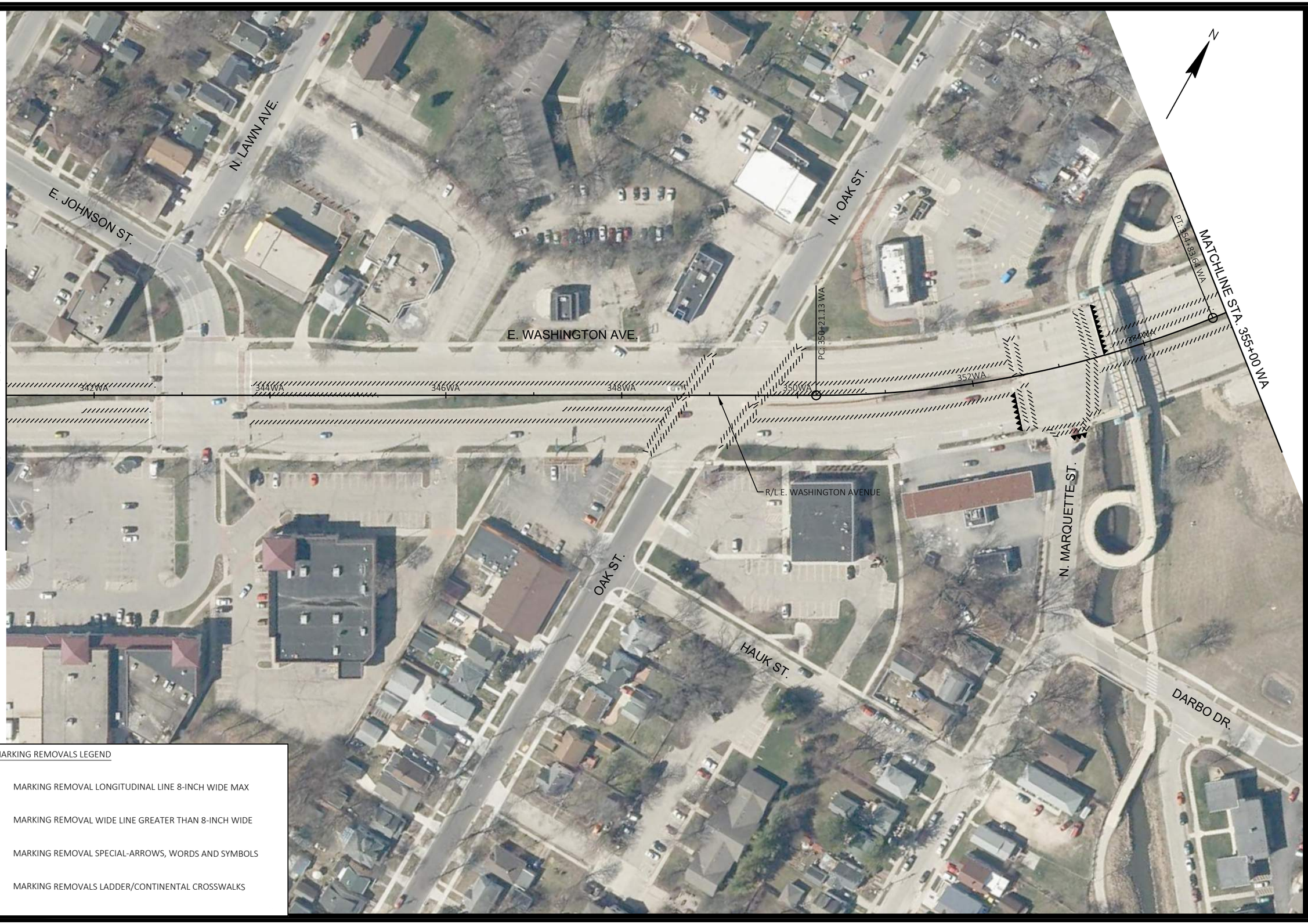

PAVEMENT MARKING REMOVALS LEGEND

- MARKING REMOVAL LONGITUDINAL LINE 8-INCH WIDE MAX
- MARKING REMOVAL WIDE LINE GREATER THAN 8-INCH WIDE
- MARKING REMOVAL SPECIAL-ARROWS, WORDS AND SYMBOLS
- MARKING REMOVALS LADDER/CONTINENTAL CROSSWALKS

MARK	REVISION	DATE	BY

Designed By: KL ENG Date: 2022-07-11 Scale: 1"=100 FT
60631225P

60631225P

PAVEMENT MARKING REMOVALS

BUS RAPID TRANSIT

CITY OF MADISON, DANE COUNTY, WI

CONTRACT NO: 60631225C

CITY OF MADISON

60631225P

MR13-E

FILE NAME : G:\AECOM\20063-000 MADISON BRT\CIVIL 3D\SHEETS\OTHER\EAST\024501_PM - REMOVALS.DWG
LAYOUT NAME - 024513_pm-13E
LAST PLOT DATE - 2022-07-11

PAVEMENT MARKING REMOVALS LEGEND

- MARKING REMOVAL LONGITUDINAL LINE 8-INCH WIDE MAX
- MARKING REMOVAL WIDE LINE GREATER THAN 8-INCH WIDE
- MARKING REMOVAL SPECIAL-ARROWS, WORDS AND SYMBOLS
- MARKING REMOVALS LADDER/CONTINENTAL CROSSWALKS

MARK	REVISION	DATE	BY

Designed By: KL ENG
Date: 2022-07-11
Scale: 1"=100 FT
60631225P

60631225P

CITY OF MADISON, DANE COUNTY, WI

CONTRACT NO: 60631225C

PAVEMENT MARKING REMOVALS

BUS RAPID TRANSIT

CITY OF MADISON

60631225P

MR14-E

FILE NAME : G:\AECOM\20063-000 MADISON BRT\CIVIL 3D\SHEETSOTHER\EAST\024501_PM - REMOVALS.DWG
LAYOUT NAME - 024514_pm-14E
LAST PLOT DATE - 2022-07-11

PAVEMENT MARKING REMOVALS LEGEND

- MARKING REMOVAL LONGITUDINAL LINE 8-INCH WIDE MAX
- MARKING REMOVAL WIDE LINE GREATER THAN 8-INCH WIDE
- MARKING REMOVAL SPECIAL-ARROWS, WORDS AND SYMBOLS
- MARKING REMOVALS LADDER/CONTINENTAL CROSSWALKS

MARK	REVISION	DATE	BY

Designed By: KL ENG
Date: 2022-07-11
Scale: 1"=100 FT
60631225P

60631225P

CITY OF MADISON, DANE COUNTY, WI

CONTRACT NO: 60631225C

PAVEMENT MARKING REMOVALS

BUS RAPID TRANSIT

CITY OF MADISON

60631225P

MR15-E

FILE NAME : G:\AECOM\20063-000 MADISON BRT\CIVIL 3D\SHEETS\OTHER\EAST\024501_PM - REMOVALS.DWG
LAYOUT NAME - 024515_pm-15E
LAST PLOT DATE - 2022-07-11

PAVEMENT MARKING REMOVALS LEGEND

- MARKING REMOVAL LONGITUDINAL LINE 8-INCH WIDE MAX
- MARKING REMOVAL WIDE LINE GREATER THAN 8-INCH WIDE
- MARKING REMOVAL SPECIAL-ARROWS, WORDS AND SYMBOLS
- MARKING REMOVALS LADDER/CONTINENTAL CROSSWALKS

MARK	REVISION	DATE	BY

Designed By: KL ENG
Date: 2022-07-11
Scale: 1"=100 FT
60631225P

60631225P

PAVEMENT MARKING REMOVALS

BUS RAPID TRANSIT

CITY OF MADISON, DANE COUNTY, WI

CONTRACT NO: 60631225C

CITY OF MADISON

60631225P

MR16-E

FILE NAME : G:\AECOM\20063-000 MADISON BRT\CIVIL 3D\SHEETSOTHER\EAST\024501_PM - REMOVALS.DWG
LAYOUT NAME - 024516_pm16E
LAST PLOT DATE - 2022-07-11

PAVEMENT MARKING REMOVALS LEGEND

- MARKING REMOVAL LONGITUDINAL LINE 8-INCH WIDE MAX
- MARKING REMOVAL WIDE LINE GREATER THAN 8-INCH WIDE
- MARKING REMOVAL SPECIAL-ARROWS, WORDS AND SYMBOLS
- MARKING REMOVALS LADDER/CONTINENTAL CROSSWALKS

MARK	REVISION	DATE	BY

Designed By: KL ENG | Date: 2022-07-11 | Scale: 1"=100 FT
60631225P

60631225P

CITY OF MADISON, DANE COUNTY, WI

CONTRACT NO: 60631225C

PAVEMENT MARKING REMOVALS

BUS RAPID TRANSIT

CITY OF MADISON

60631225P

MR17-E

FILE NAME : G:\AECOM\20063-000 MADISON BRT\CIVIL 3D\SHEETSOTHER\EAST\024501_PM - REMOVALS.DWG
LAYOUT NAME - 024517_pm-17E
LAST PLOT DATE - 2022-07-11

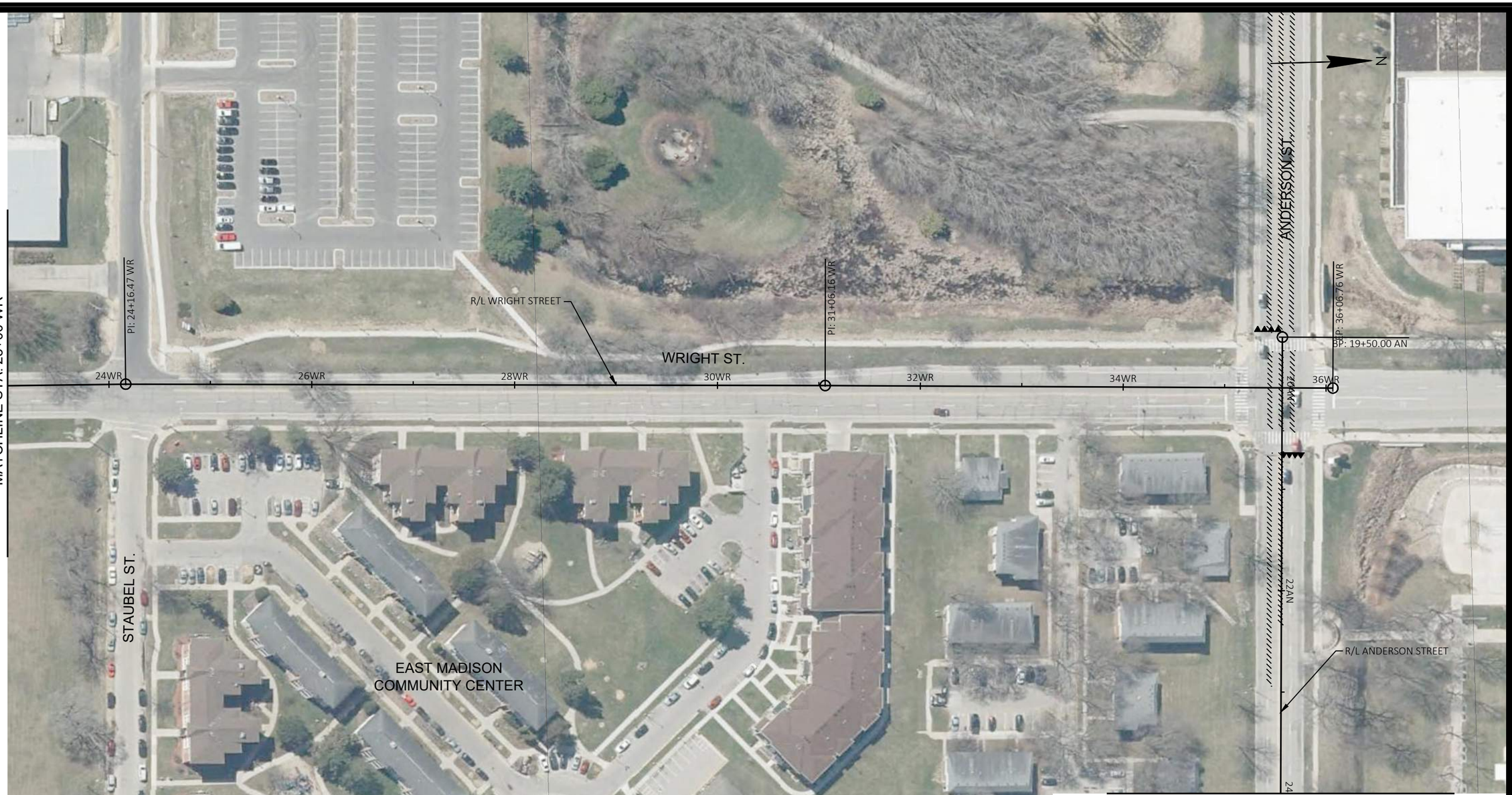

PAVEMENT MARKING REMOVALS LEGEND

- MARKING REMOVAL LONGITUDINAL LINE 8-INCH WIDE MAX
- MARKING REMOVAL WIDE LINE GREATER THAN 8-INCH WIDE
- MARKING REMOVAL SPECIAL-ARROWS, WORDS AND SYMBOLS
- MARKING REMOVALS LADDER/CONTINENTAL CROSSWALKS

MARK	REVISION	DATE	BY

Designed By: KL ENG | Date: 2022-07-11 | Scale: 1"=100 FT
60631225P

60631225P

CITY OF MADISON, DANE COUNTY, WI

CONTRACT NO: 60631225C

PAVEMENT MARKING REMOVALS

BUS RAPID TRANSIT

CITY OF MADISON

60631225P

MR18-E

FILE NAME : G:\AECOM\20063-000 MADISON BRT\CIVIL 3D\SHEETSOTHER\EAST\024501_PM - REMOVALS.DWG
LAYOUT NAME - 024518_pm-18E
LAST PLOT DATE - 2022-07-11

PAVEMENT MARKING REMOVALS LEGEND

- MARKING REMOVAL LONGITUDINAL LINE 8-INCH WIDE MAX
- MARKING REMOVAL WIDE LINE GREATER THAN 8-INCH WIDE
- MARKING REMOVAL SPECIAL-ARROWS, WORDS AND SYMBOLS
- MARKING REMOVALS LADDER/CONTINENTAL CROSSWALKS

MARK	REVISION	DATE	BY

Designed By: KL ENG | Date: 2022-07-11 | Scale: 1"=100 FT
60631225P

60631225P

CITY OF MADISON, DANE COUNTY, WI

CONTRACT NO: 60631225C

PAVEMENT MARKING REMOVALS

BUS RAPID TRANSIT

CITY OF MADISON

60631225P

MR19-E

FILE NAME : G:\AECOM\20063-000 MADISON BRT\CIVIL 3D\SHEETS\OTHER\EAST\024501_PM - REMOVALS.DWG
LAYOUT NAME - 024519_pm-19E
LAST PLOT DATE - 2022-07-11

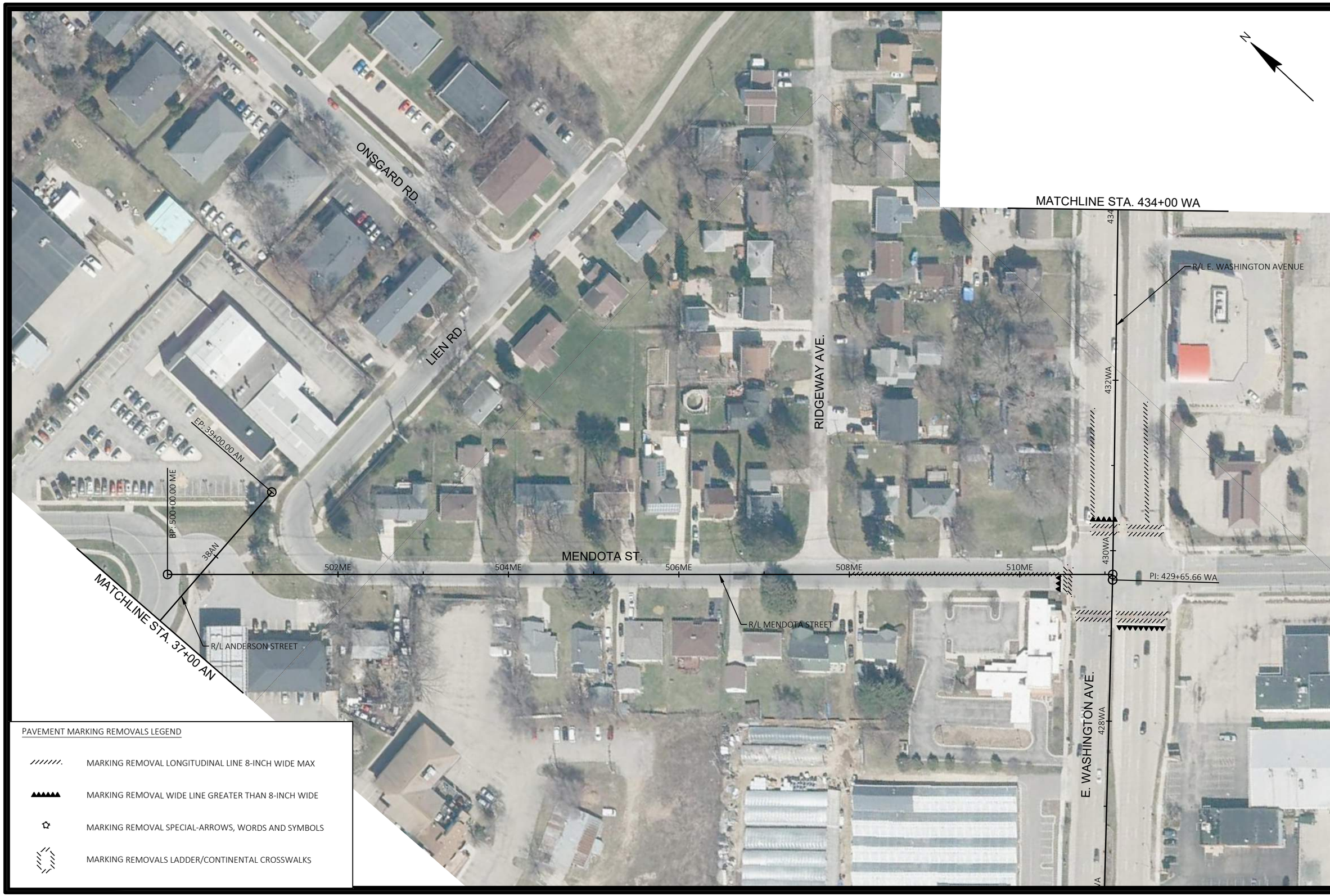

PAVEMENT MARKING REMOVALS LEGEND

- MARKING REMOVAL LONGITUDINAL LINE 8-INCH WIDE MAX
- MARKING REMOVAL WIDE LINE GREATER THAN 8-INCH WIDE
- MARKING REMOVAL SPECIAL-ARROWS, WORDS AND SYMBOLS
- MARKING REMOVALS LADDER/CONTINENTAL CROSSWALKS

MARK	REVISION	DATE	BY

Designed By: KL ENG
Date: 2022-07-11
Scale: 1"=100 FT
60631225P

60631225P

CITY OF MADISON, DANE COUNTY, WI

CONTRACT NO: 60631225C

PAVEMENT MARKING REMOVALS

BUS RAPID TRANSIT

CITY OF MADISON

60631225P

MR20-E

FILE NAME : G:\AECOM\20063-000 MADISON BRT\CIVIL 3D\SHEETS\OTHER\EAST\024501_PM - REMOVALS.DWG
LAYOUT NAME - 024520_pm-20E
LAST PLOT DATE - 2022-07-11

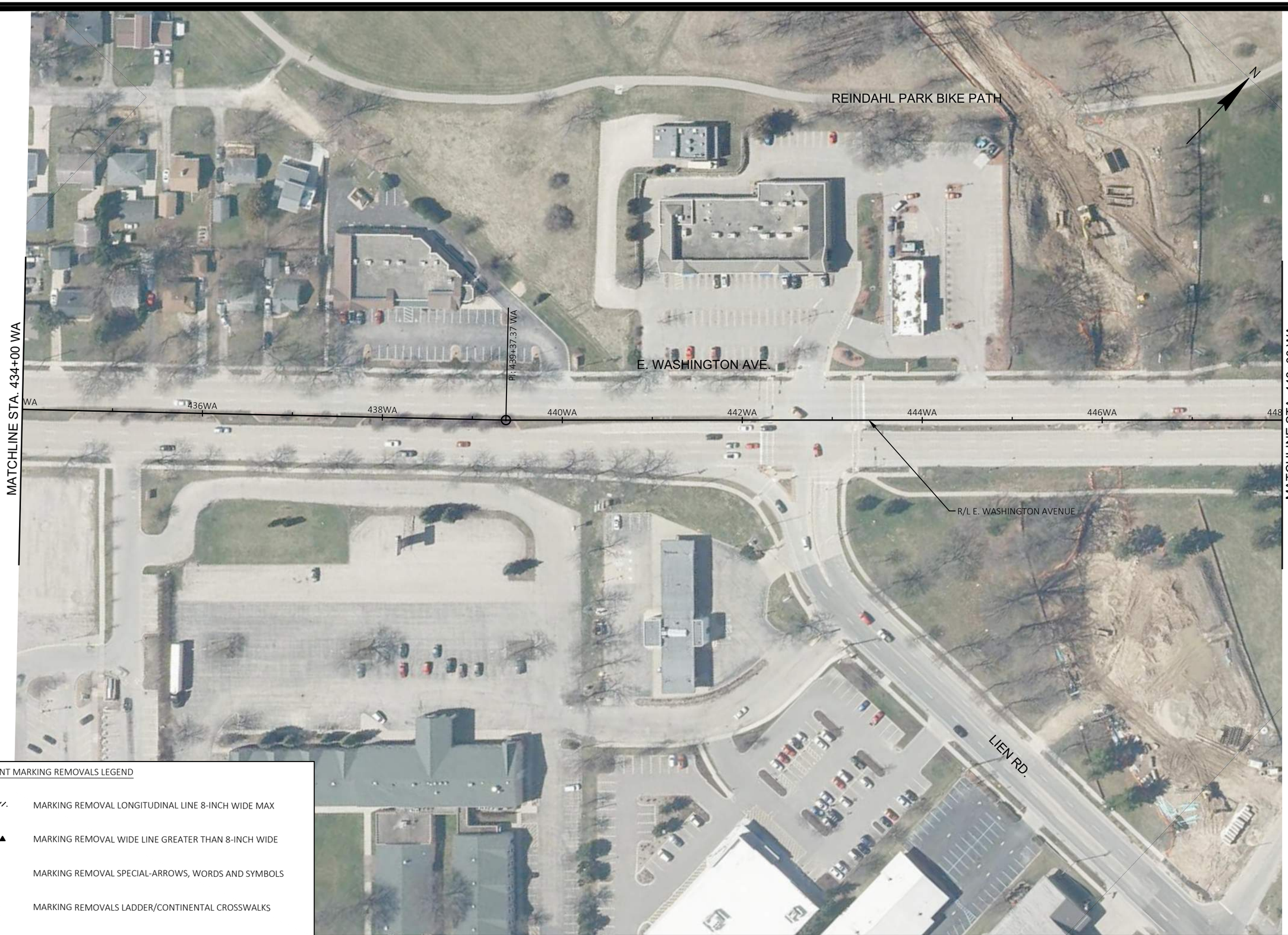

PAVEMENT MARKING REMOVALS LEGEND

- MARKING REMOVAL LONGITUDINAL LINE 8-INCH WIDE MAX
- MARKING REMOVAL WIDE LINE GREATER THAN 8-INCH WIDE
- MARKING REMOVAL SPECIAL-ARROWS, WORDS AND SYMBOLS
- MARKING REMOVALS LADDER/CONTINENTAL CROSSWALKS

MARK	REVISION	DATE	BY

Designed By: KL ENG
Date: 2022-07-11
Scale: 1"=100 FT
60631225P

60631225P

PAVEMENT MARKING REMOVALS

BUS RAPID TRANSIT

CITY OF MADISON, DANE COUNTY, WI

CONTRACT NO: 60631225C

CITY OF MADISON

60631225P

MR21-E

FILE NAME : G:\AECOM\20063-000 MADISON BRT\CIVIL 3D\SHEETS\OTHER\EAST\024501_PM - REMOVALS.DWG
LAYOUT NAME - 024521_pm-21E
LAST PLOT DATE - 2022-07-11

PAVEMENT MARKING REMOVALS LEGEND

- MARKING REMOVAL LONGITUDINAL LINE 8-INCH WIDE MAX
- MARKING REMOVAL WIDE LINE GREATER THAN 8-INCH WIDE
- MARKING REMOVAL SPECIAL-ARROWS, WORDS AND SYMBOLS
- MARKING REMOVALS LADDER/CONTINENTAL CROSSWALKS

MARK	REVISION	DATE	BY

Designed By: KL ENG
Date: 2022-07-11
Scale: 1"=100 FT
60631225P

60631225P

PAVEMENT MARKING REMOVALS

BUS RAPID TRANSIT

CITY OF MADISON, DANE COUNTY, WI

CONTRACT NO: 60631225C

CITY OF MADISON

60631225P

MR22-E

FILE NAME : G:\AECOM\20063-0000 MADISON BRT\CIVIL 3D\SHEETS\OTHER\EAST\024501_PM - REMOVALS.DWG
LAYOUT NAME - 024522_pm-22E
LAST PLOT DATE - 2022-07-11

PAVEMENT MARKING REMOVALS LEGEND

- MARKING REMOVAL LONGITUDINAL LINE 8-INCH WIDE MAX
- MARKING REMOVAL WIDE LINE GREATER THAN 8-INCH WIDE
- MARKING REMOVAL SPECIAL-ARROWS, WORDS AND SYMBOLS
- MARKING REMOVALS LADDER/CONTINENTAL CROSSWALKS

MARK	REVISION	DATE	BY

Designed By: KL ENG | Date: 2022-07-11 | Scale: 1"=100 FT
60631225P

60631225P

PAVEMENT MARKING REMOVALS

BUS RAPID TRANSIT

CITY OF MADISON, DANE COUNTY, WI

CONTRACT NO: 60631225C

CITY OF MADISON

60631225P

MR23-E

FILE NAME : G:\AECOM\20063-000 MADISON BRT\CIVIL 3D\SHEETS\OTHER\EAST\024501_PM - REMOVALS.DWG
LAYOUT NAME - 024523_pm-23E
LAST PLOT DATE - 2022-07-11

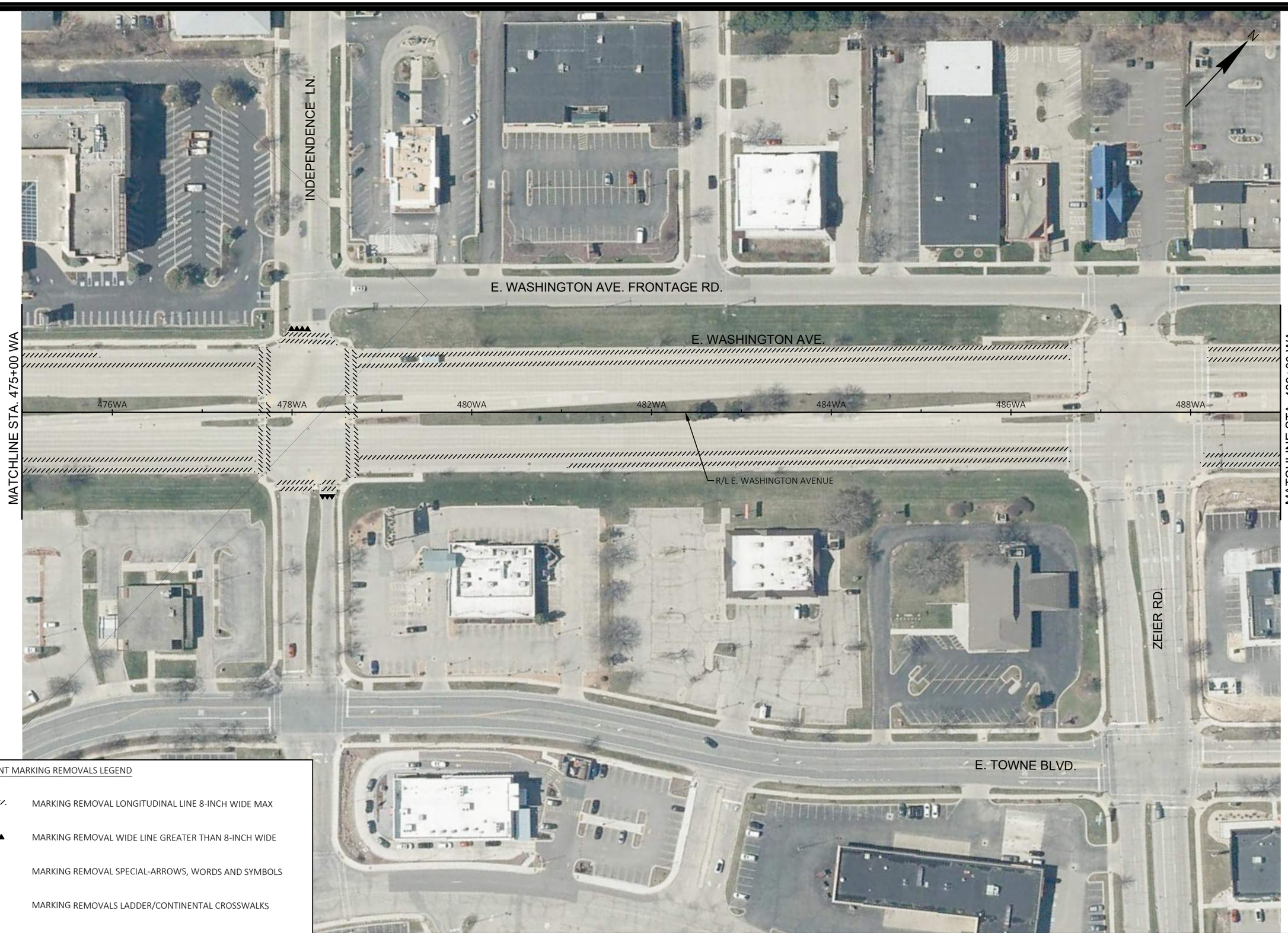

PAVEMENT MARKING REMOVALS LEGEND

- MARKING REMOVAL LONGITUDINAL LINE 8-INCH WIDE MAX
- MARKING REMOVAL WIDE LINE GREATER THAN 8-INCH WIDE
- MARKING REMOVAL SPECIAL-ARROWS, WORDS AND SYMBOLS
- MARKING REMOVALS LADDER/CONTINENTAL CROSSWALKS

MARK	REVISION	DATE	BY

Designed By: KL ENG | Date: 2022-07-11 | Scale: 1"=100 FT
60631225P

60631225P

PAVEMENT MARKING REMOVALS

BUS RAPID TRANSIT

CITY OF MADISON, DANE COUNTY, WI

CONTRACT NO: 60631225C

CITY OF MADISON

60631225P

MR24-E

FILE NAME : G:\AECOM\20063-000 MADISON BRT\CIVIL 3D\SHEETSOTHER\EAST\024501_PM - REMOVALS.DWG
LAYOUT NAME - 024524_pm-24E
LAST PLOT DATE - 2022-07-11

PAVEMENT MARKING REMOVALS LEGEND

- MARKING REMOVAL LONGITUDINAL LINE 8-INCH WIDE MAX
- MARKING REMOVAL WIDE LINE GREATER THAN 8-INCH WIDE
- MARKING REMOVAL SPECIAL-ARROWS, WORDS AND SYMBOLS
- MARKING REMOVALS LADDER/CONTINENTAL CROSSWALKS

MARK	REVISION	DATE	BY

Designed By: KL ENG
Date: 2022-07-11
Scale: 1"=100 FT
60631225P

60631225P

PAVEMENT MARKING REMOVALS

BUS RAPID TRANSIT

CITY OF MADISON, DANE COUNTY, WI

CONTRACT NO: 60631225C

CITY OF MADISON

60631225P

MR25-E

FILE NAME : G:\AECOM\20063-000 MADISON BRT\CIVIL 3D\SHEETS\OTHER\EAST\024501_PM - REMOVALS.DWG
LAYOUT NAME - 024525_pm-25E
LAST PLOT DATE - 2022-07-11

MARKING LEGEND

1. MARKING LINE EPOXY 4-INCH (SOLID WHITE)
2. PAVEMENT MARKING EPOXY, LINE, 6-INCH (10' LINE 30' GAP)(WHITE)
3. MARKING LINE EPOXY 4-INCH (SOLID YELLOW)
4. MARKING LINE EPOXY 4-INCH (DOUBLE YELLOW)
5. PAVEMENT MARKING EPOXY, LINE, 8-INCH (SOLID WHITE)
6. PAVEMENT MARKING EPOXY, LINE, 8-INCH (SOLID RED)
7. PAVEMENT MARKING EPOXY, LINE, 8-INCH (2' LINE 6' GAP)(WHITE)
8. PAVEMENT MARKING EPOXY, LINE, 8-INCH (2' LINE 6' GAP)(RED)
9. PAVEMENT MARKING EPOXY, LINE, 8-INCH (5' LINE 5' GAP)(WHITE)
10. PAVEMENT MARKING EPOXY, LINE, 8-INCH (5' LINE 5' GAP)(RED)
11. PAVEMENT MARKING EPOXY, DIAGONAL LINE, 8-INCH (SOLID WHITE)
12. PAVEMENT MARKING EPOXY, RADIUS LINE, 5-INCH (5' LINE, 5' GAP)(WHITE)
13. PAVEMENT MARKING EPOXY, RADIUS LINE, 5-INCH (5' LINE, 5' GAP)(YELLOW)
14. MARKING CROSSWALK EPOXY TRANSVERSE LINE 6-INCH (SOLID WHITE)
15. PAVEMENT MARKING EPOXY, CONTINENTAL CROSSWALK, 18-INCH (WHITE)
16. PAVEMENT MARKING EPOXY, STOP LINE, 24-INCH (SOLID WHITE)
17. MARKING CURB EPOXY (YELLOW)
18. MARKING ISLAND NOSE EPOXY (YELLOW)
19. MARKING PARKING STALL EPOXY (WHITE)
20. MARKING SYMBOL EPOXY (WHITE)
21. MARKING ARROW EPOXY (WHITE)
22. MARKING WORD EPOXY (WHITE)
23. MARKING RAILROAD CROSSING EPOXY (WHITE)
24. METHYL METHACRYLATE/THERMOPLASTIC (RED)
25. SKID/SLIP RESISTANT PREFORMED THERMOPLASTIC PAVEMENT MARKING (BIKE LANE GREEN)
26. COLORED CONCRETE PAVEMENT (WisDOT RED)
27. MARKING LINE GROOVED WET REFLECTIVE CONTRAST EPOXY 4-INCH (WHITE)
28. MARKING LINE GROOVED WET REFLECTIVE CONTRAST EPOXY 4-INCH (10' LINE 30' GAP)(WHITE)
29. PAVEMENT MARKING EPOXY, DIAGONAL LINE, 4-INCH (SOLID WHITE)
30. PAVEMENT MARKING EPOXY, RADIUS LINE, 5-INCH (5' LINE, 5' GAP)(RED)
31. MARKING LINE GROOVED WET REFLECTIVE CONTRAST EPOXY 8-INCH (WHITE)
32. MARKING CHEVRON EPOXY 24-INCH
33. MARKING LINE GROOVED WET REFLECTIVE CONTRAST EPOXY 8-INCH (2' LINE 6' GAP)(WHITE)
34. MARKING LINE GROOVED WET REFLECTIVE CONTRAST EPOXY 8-INCH (5' LINE 5' GAP)(WHITE)

GENERAL NOTES:

-LANE WIDTH LABELS ARE FROM THE FLAG OF CURB TO THE CENTER OF MARKINGS UNLESS OTHERWISE NOTED, ADJUST AS NEEDED TO AVOID JOINT LINES. CONSTRUCTION MANAGER WILL COORDINATE MARKING LOCATIONS.

-SEE CITY OF MADISON SDD 'PAVEMENT MARKING DETAILS , PAGE 1-4' FOR MAINLINE, CROSSWALK, CURB, BIKE LANE, AND RESTRICTED TRAFFIC LANE MARKINGS.

-SEE CONSTRUCTION DETAILS FOR PLATFORM CURB FACE MARKINGS.

-THE WORD "BUS" SHALL BE PLACED 20' BEYOND THE START OF THE LONGITUDINAL MARKINGS, AND PLACE THE WORD "ONLY" AT A 32' SPACING BEYOND THE "BUS" MARKING. SEE PLAN SHEETS FOR SPECIFIC LOCATIONS.

-SEE WISDOT SDD 'PAVEMENT MARKING (TURN LANES)' FOR WORD AND ARROW PLACEMENT AT INTERSECTIONS.

MARK	REVISION	DATE	BY

Designed By: KL ENG Date: 2022-07-11 Scale: 1"=100 FT
60631225P

60631225P

CITY OF MADISON, DANE COUNTY, WI

CONTRACT NO: 60631225C

PAVEMENT MARKING

BUS RAPID TRANSIT

CITY OF MADISON

60631225P

M-LEG

FILE NAME : G:\AECOM\20063-000 MADISON BRT\CIVIL 3D\SHEETSOTHER\WEST\024501-PM.DWG
LAYOUT NAME - LEGEND
LAST PLOT DATE - 2022-07-11

GRAYSCALE PAVEMENT MARKINGS ON ALL SHEETS REPRESENTS EXISTING MARKINGS AND ARE FOR REFERENCE ONLY; NOT ALL EXISTING MARKINGS ARE SHOWN AND SOME ARE SIMPLIFIED (EXAMPLE: CONTINENTAL CROSSWALKS SHOWN AS STANDARD TRANSVERSE MARKINGS).

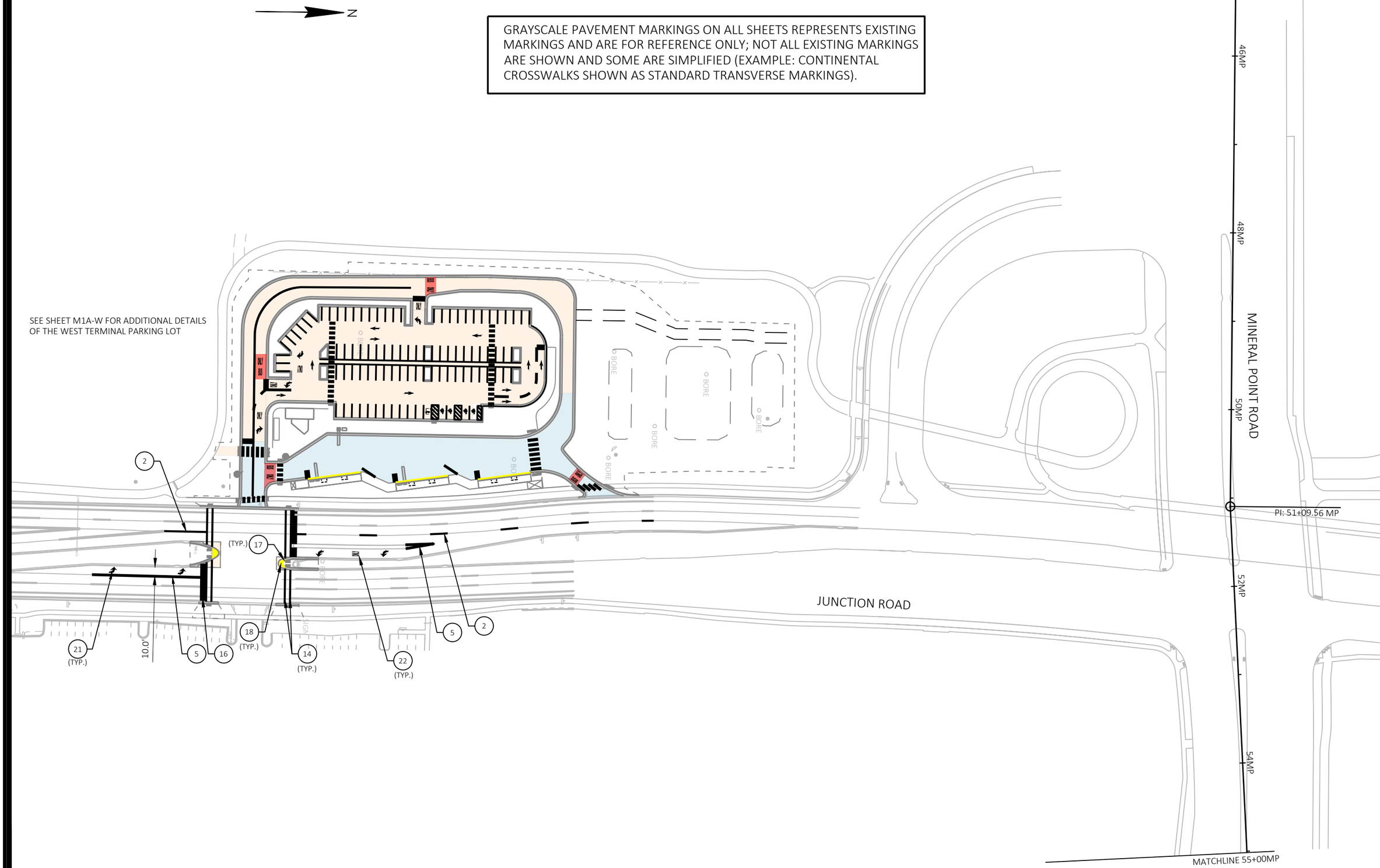

MARK	REVISION	DATE	BY

Designed By: KL ENG
Date: 2022-07-11
Scale: 1"=100 FT
60631225P

60631225P

CITY OF MADISON, DANE COUNTY, WI

CONTRACT NO: 60631225C

PAVEMENT MARKING

BUS RAPID TRANSIT

CITY OF MADISON

60631225P

M1-W

FILE NAME : G:\AECOM\20063-000 MADISON BRT\CIVIL 3D\SHEETSOTHER\WEST\024501-PM.DWG
LAYOUT NAME - JCT01
LAST PLOT DATE - 2022-07-11

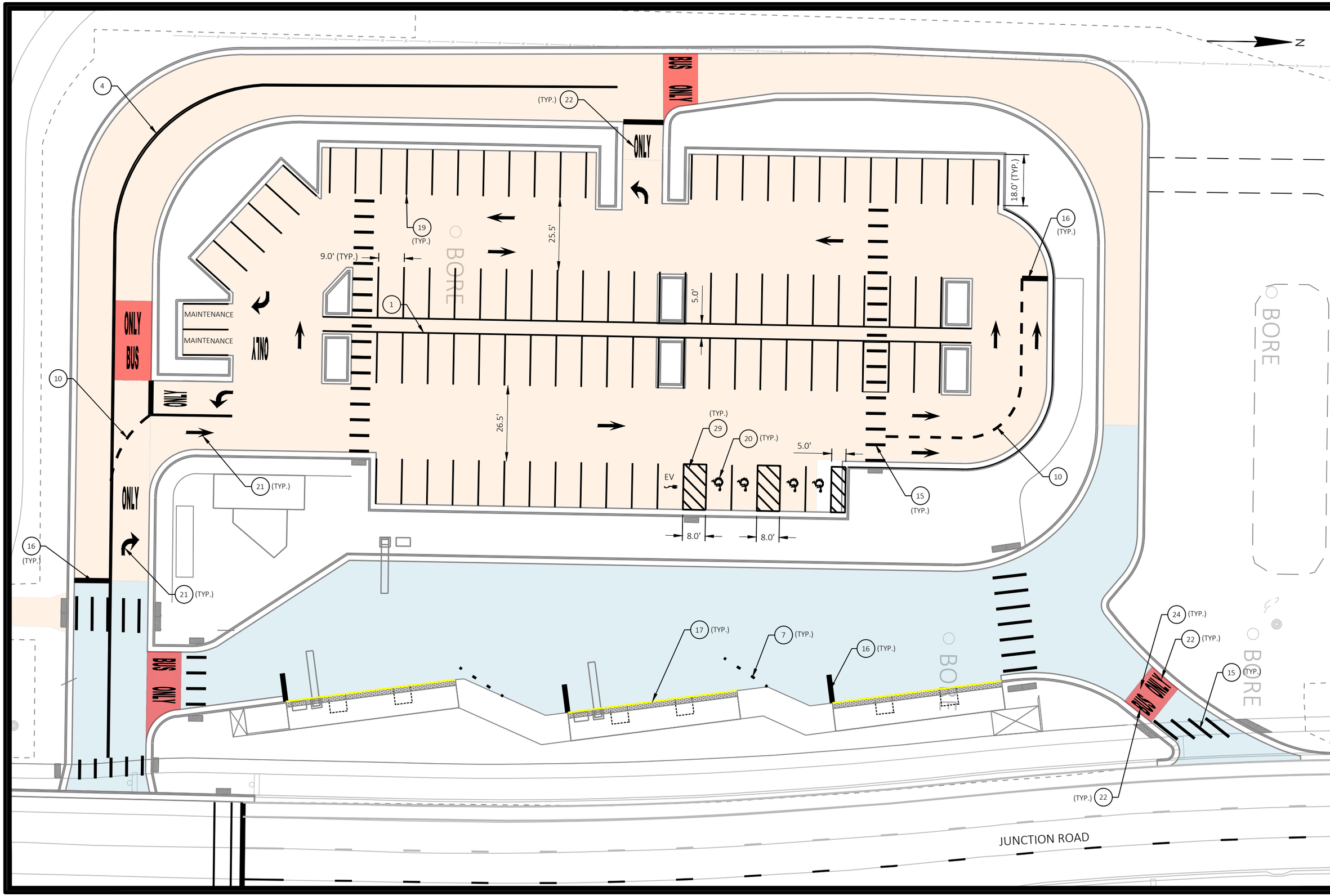

MARK	REVISION	DATE	BY

Designed By: KL ENG
Date: 2022-07-11
Scale: 1"=100 FT
60631225P

60631225P

CITY OF MADISON, DANE COUNTY, WI

CONTRACT NO: 60631225C

PAVEMENT MARKING

BUS RAPID TRANSIT

CITY OF MADISON

60631225P

M1A-W

FILE NAME : G:\AECOM\20063-000 MADISON BRT\CIVIL 3D\SHEETSOTHER\WEST\024501-PM.DWG
LAYOUT NAME - WEST TERMINAL
LAST PLOT DATE - 2022-07-11

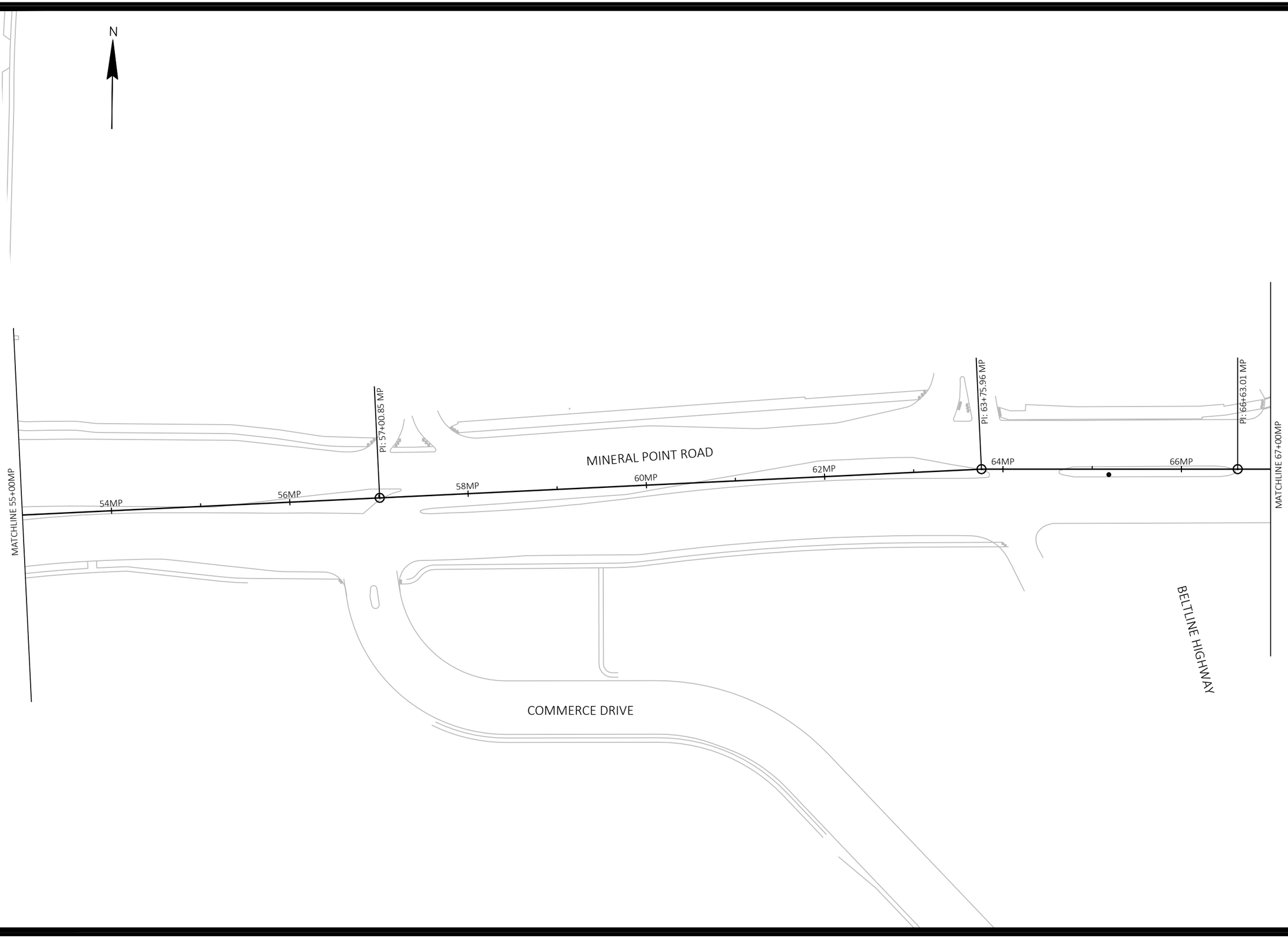

MARK	REVISION	DATE	BY

Designed By: KL ENG
Date: 2022-07-11
Scale: 1"=100 FT
60631225P

60631225P

CITY OF MADISON, DANE COUNTY, WI

CONTRACT NO: 60631225C

PAVEMENT MARKING

BUS RAPID TRANSIT

CITY OF MADISON

60631225P

M2-W

FILE NAME : G:\AECOM\20063-000 MADISON BRT\CIVIL 3D\SHEETS\OTHER\WEST\024501-PM.DWG
LAYOUT NAME - MP00
LAST PLOT DATE - 2022-07-11

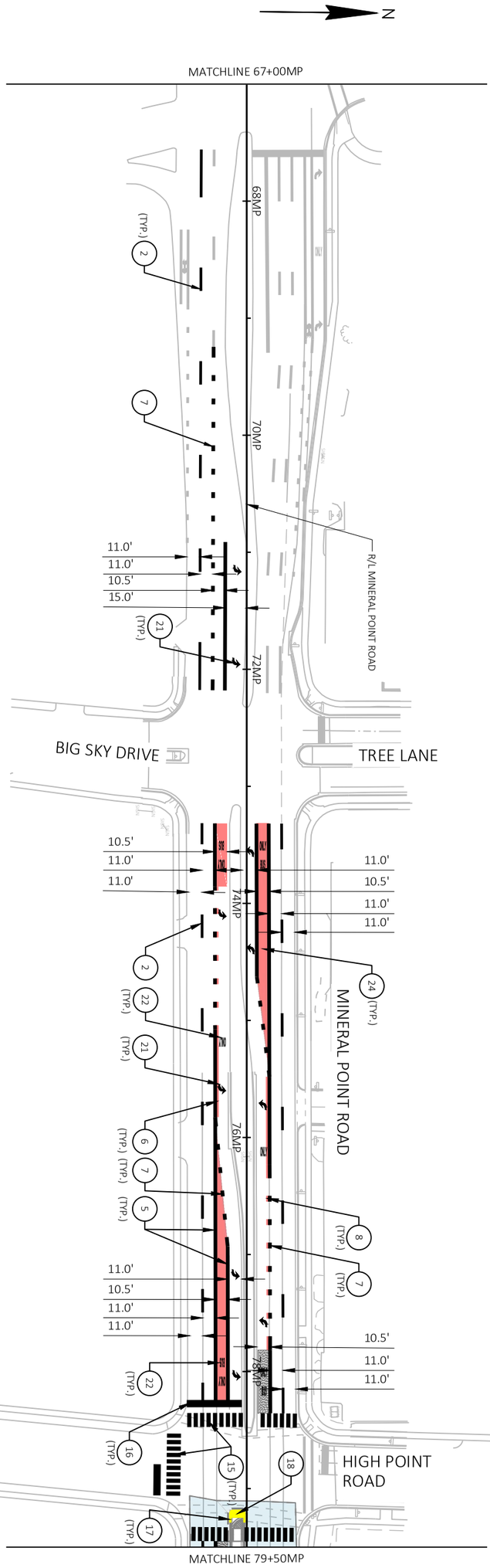

M3-W	60631225P	PAVEMENT MARKING	60631225P
		BUS RAPID TRANSIT	CITY OF MADISON, DANE COUNTY, WI
		CITY OF MADISON	CONTRACT NO: 60631225C

MARK	REVISION	DATE	BY

Designed By: KL ENG 60631225P | Date: 2022-07-11 | Scale: 1"=100 FT

FILE NAME : G:\AECOM\20063-000 MADISON BRT\CIVIL 3D\SHEETSOTHER\WEST\024501-PM.DWG
LAYOUT NAME - MP01 LAST PLOT DATE - 2022-07-11

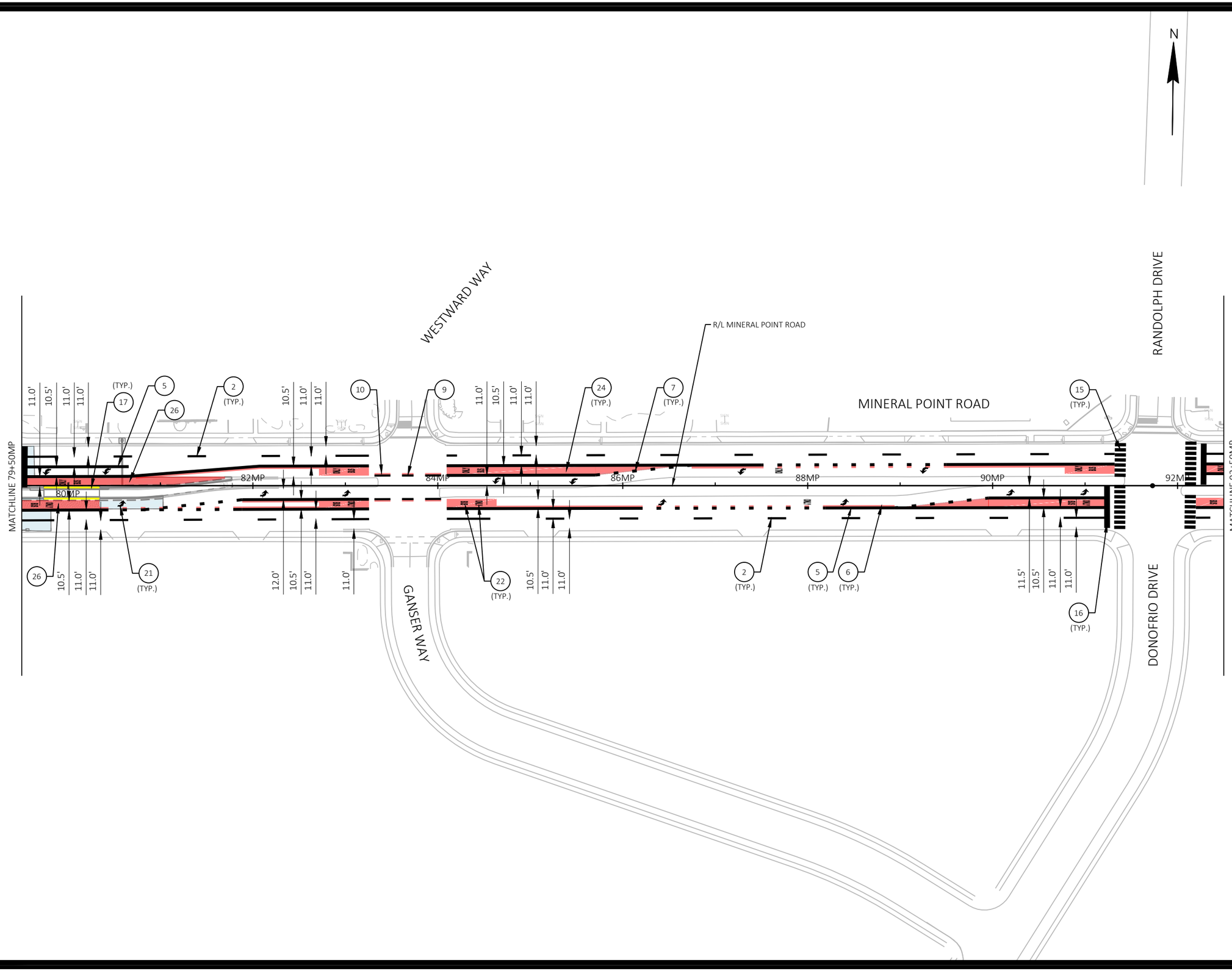

MARK	REVISION	DATE	BY

Designed By: KL ENG
Date: 2022-07-11
Scale: 1"=100 FT
60631225P

60631225P

CITY OF MADISON, DANE COUNTY, WI

CONTRACT NO: 60631225C

PAVEMENT MARKING

BUS RAPID TRANSIT

CITY OF MADISON

60631225P

M4-W

FILE NAME : G:\AECOM\20063-000 MADISON BRT\CIVIL 3D\SHEETS\OTHER\WEST\024501-PM.DWG
LAYOUT NAME - MP02
LAST PLOT DATE - 2022-07-11

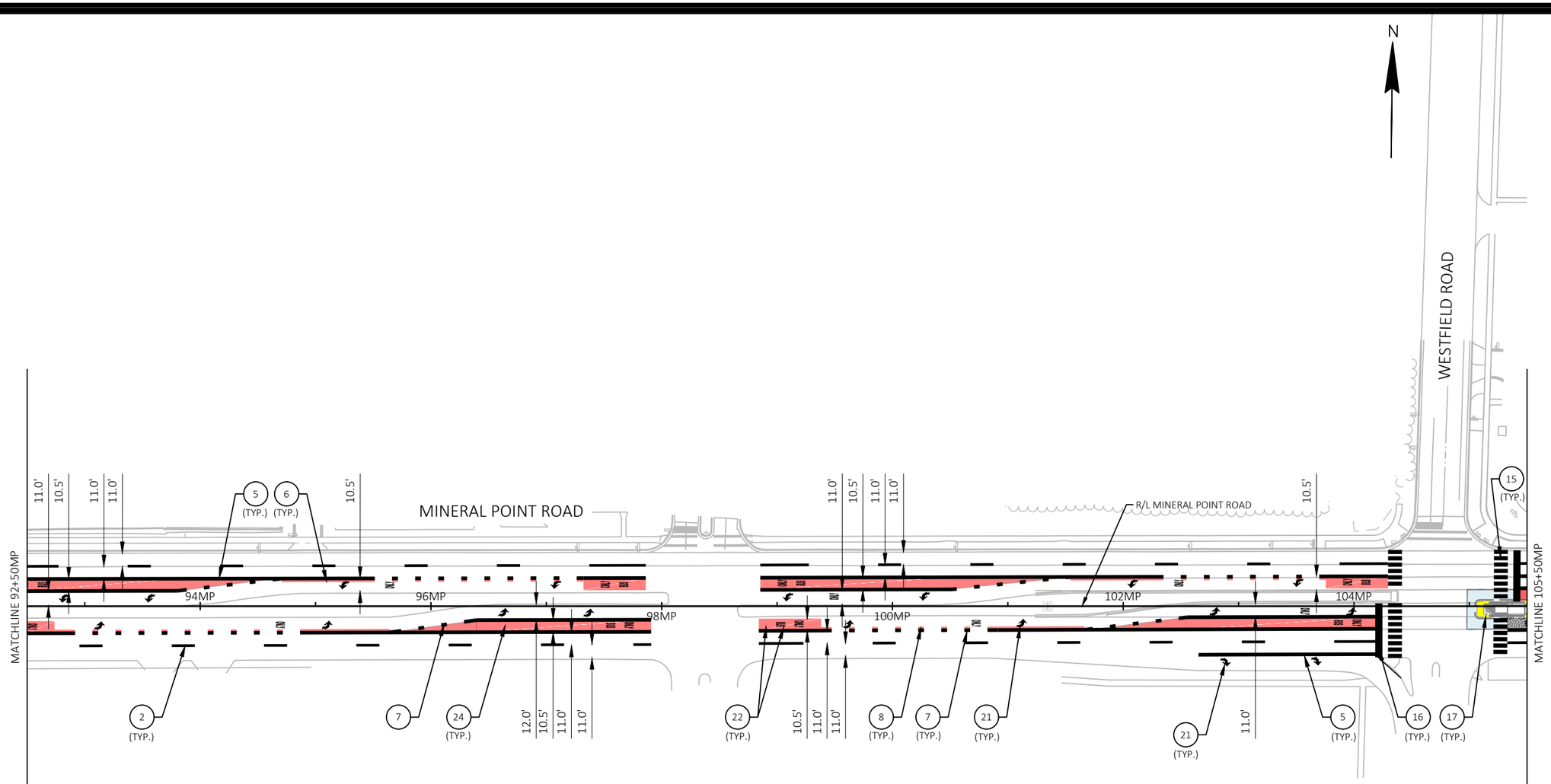

MARK	REVISION	DATE	BY

Designed By: KL ENG
Date: 2022-07-11
Scale: 1"=100 FT
60631225P

60631225P

CITY OF MADISON, DANE COUNTY, WI

CONTRACT NO: 60631225C

PAVEMENT MARKING

BUS RAPID TRANSIT

CITY OF MADISON

60631225P

M5-W

FILE NAME : G:\AECOM\20063-000 MADISON BRT\CIVIL 3D\SHEETSOTHER\WEST\024501-PM.DWG
LAYOUT NAME - MP03
LAST PLOT DATE - 2022-07-11

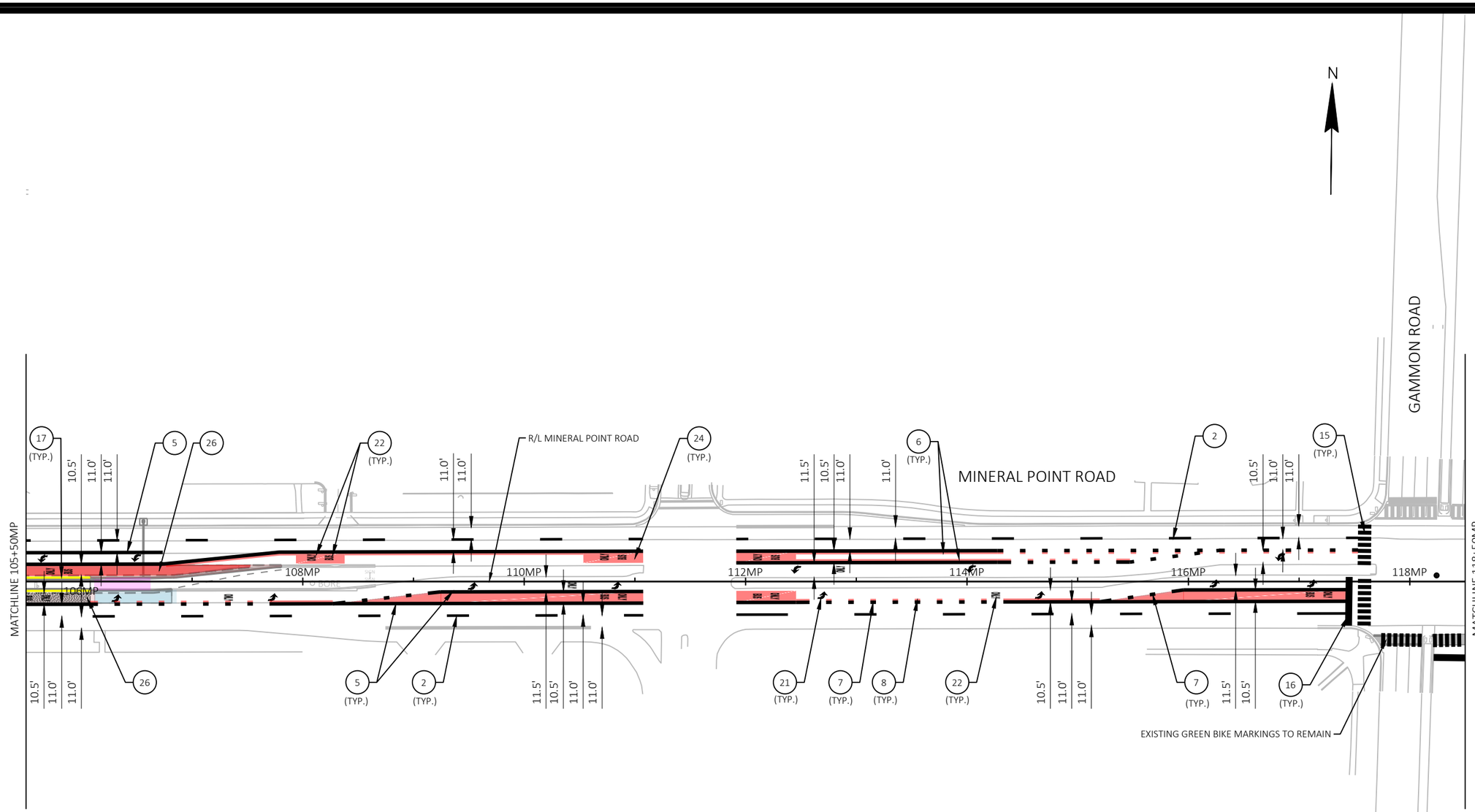

MARK	REVISION	DATE	BY

Designed By: KL ENG
Date: 2022-07-11
Scale: 1"=100 FT
60631225P

60631225P

CITY OF MADISON, DANE COUNTY, WI

CONTRACT NO: 60631225C

PAVEMENT MARKING

BUS RAPID TRANSIT

CITY OF MADISON

60631225P

M6-W

FILE NAME : G:\AECOM\20063-000 MADISON BRT\CIVIL 3D\SHEETSOTHER\WEST\024501-PM.DWG
LAYOUT NAME - MP04
LAST PLOT DATE - 2022-07-11

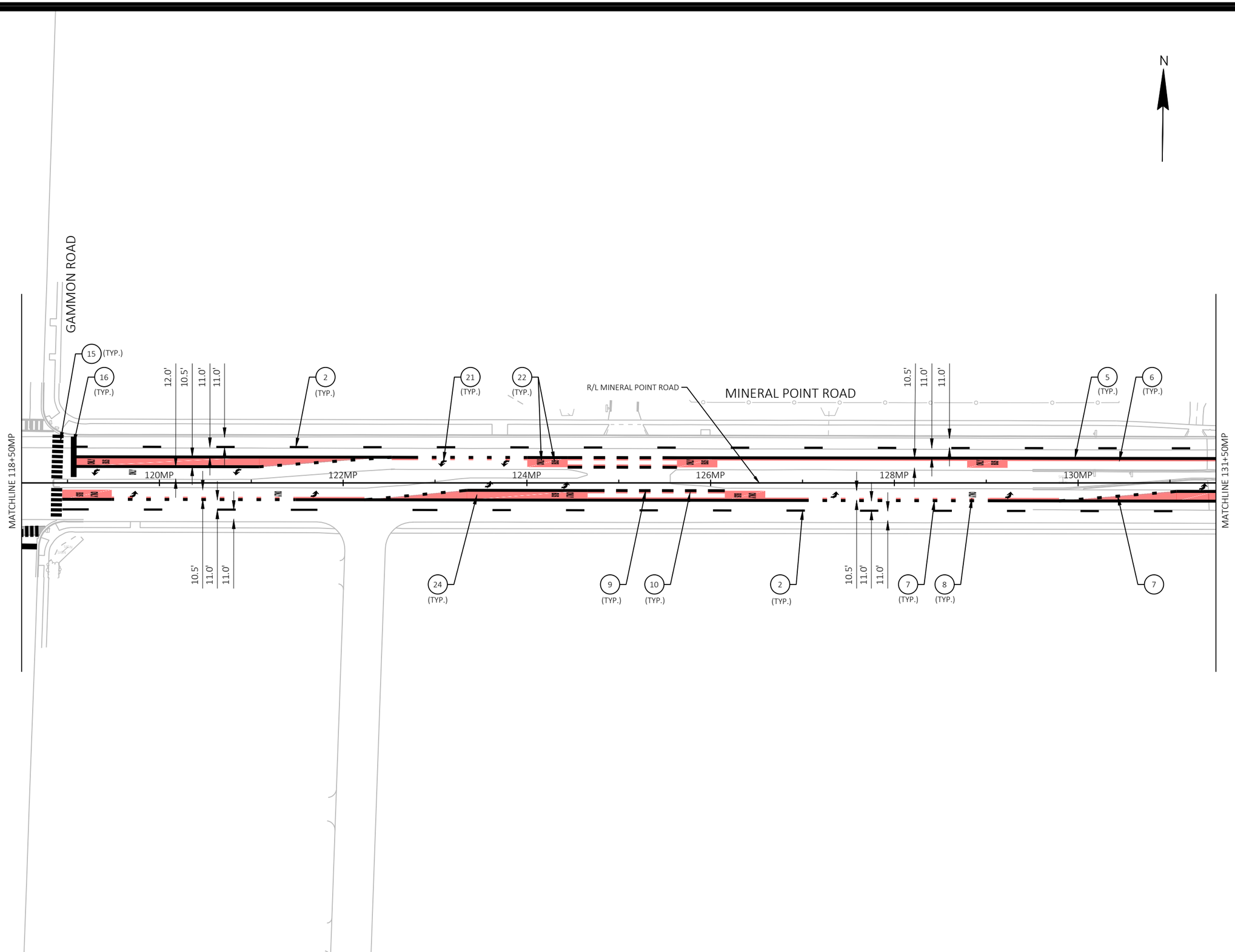

MARK	REVISION	DATE	BY

Designed By: KL ENG
Date: 2022-07-11
Scale: 1"=100 FT
60631225P

60631225P

CITY OF MADISON, DANE COUNTY, WI

CONTRACT NO: 60631225C

PAVEMENT MARKING

BUS RAPID TRANSIT

CITY OF MADISON

60631225P

M7-W

FILE NAME : G:\AECOM\20063-000 MADISON BRT\CIVIL 3D\SHEETSOTHER\WEST\024501-PM.DWG
LAYOUT NAME - MP05
LAST PLOT DATE - 2022-07-11

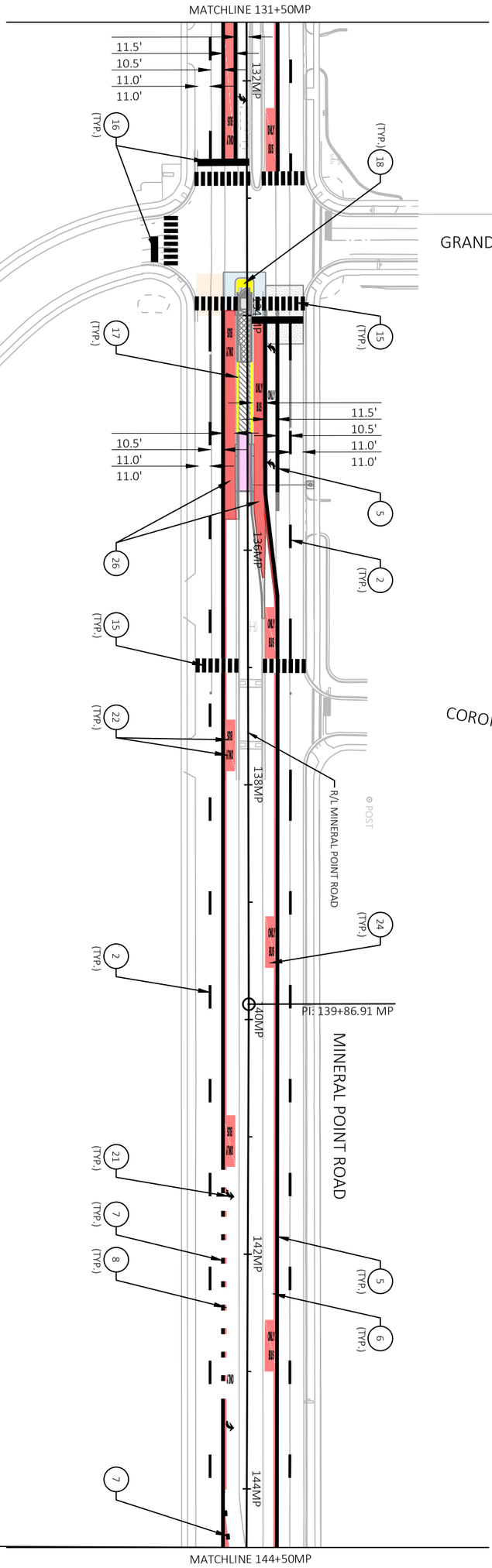

MATCHLINE 144+50MP

M8-W

60631225P

PAVEMENT MARKING

BUS RAPID TRANSIT

CITY OF MADISON

60631225P

CITY OF MADISON, DANE COUNTY, WI

CONTRACT NO: 60631225C

MARK	REVISION	DATE	BY

Designed By: KL ENG 60631225P | Date: 2022-07-11 | Scale: 1"=100 FT

FILE NAME : G:\AECOM\20063-000 MADISON BRT\CIVIL 3D\SHEETSOTHER\WEST\024501-PM.DWG
LAYOUT NAME - MP06 LAST PLOT DATE - 2022-07-11

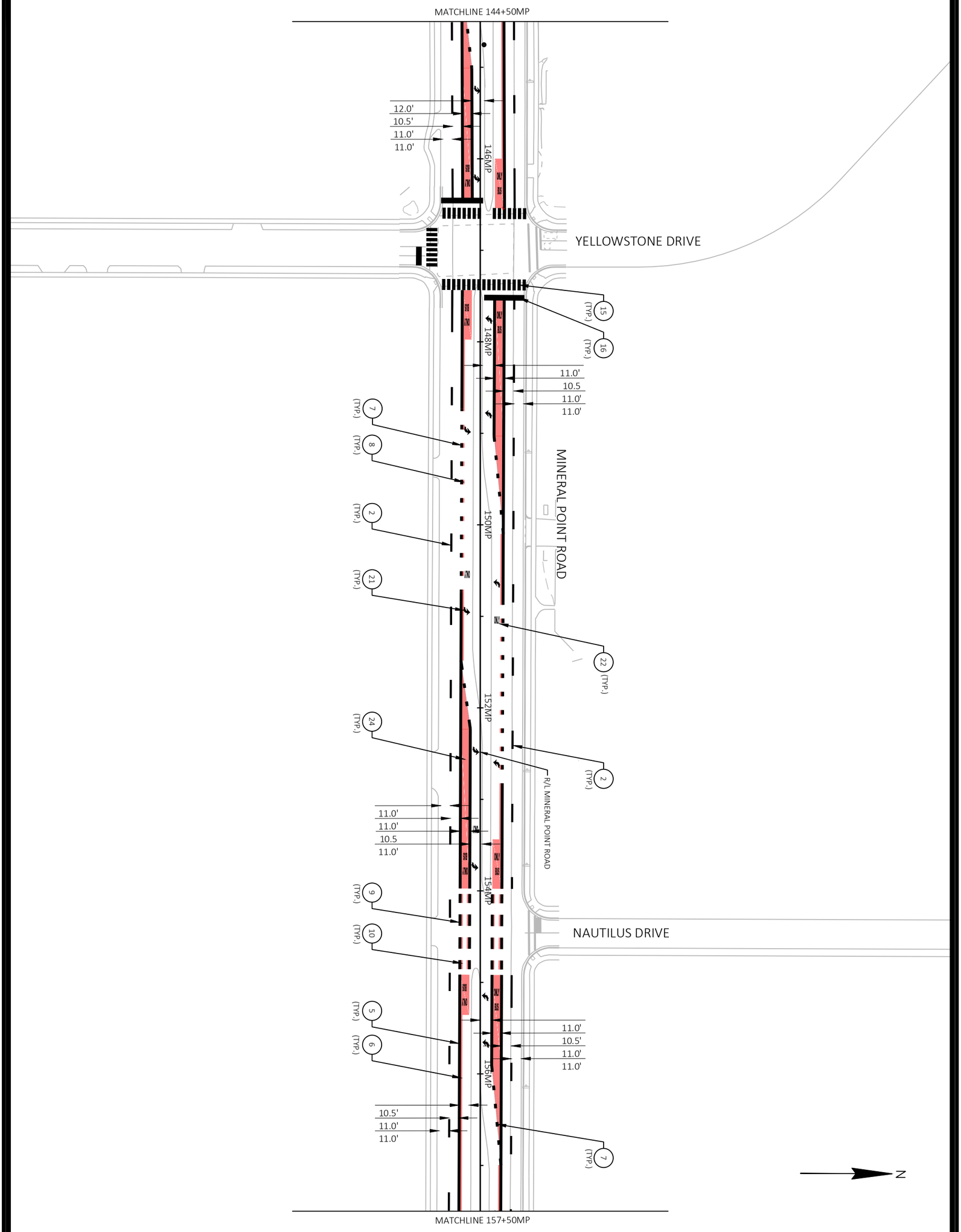

M9-W	60631225P	PAVEMENT MARKING	60631225P
		BUS RAPID TRANSIT	CITY OF MADISON, DANE COUNTY, WI
		CITY OF MADISON	CONTRACT NO: 60631225C

MARK	REVISION	DATE	BY

Designed By: KL ENG 60631225P | Date: 2022-07-11 | Scale: 1"=100 FT

FILE NAME : G:\AECOM\20063-000 MADISON BRT\CIVIL 3D\SHEETSOTHER\WEST\024501-PM.DWG
LAYOUT NAME - MP07 LAST PLOT DATE - 2022-07-11

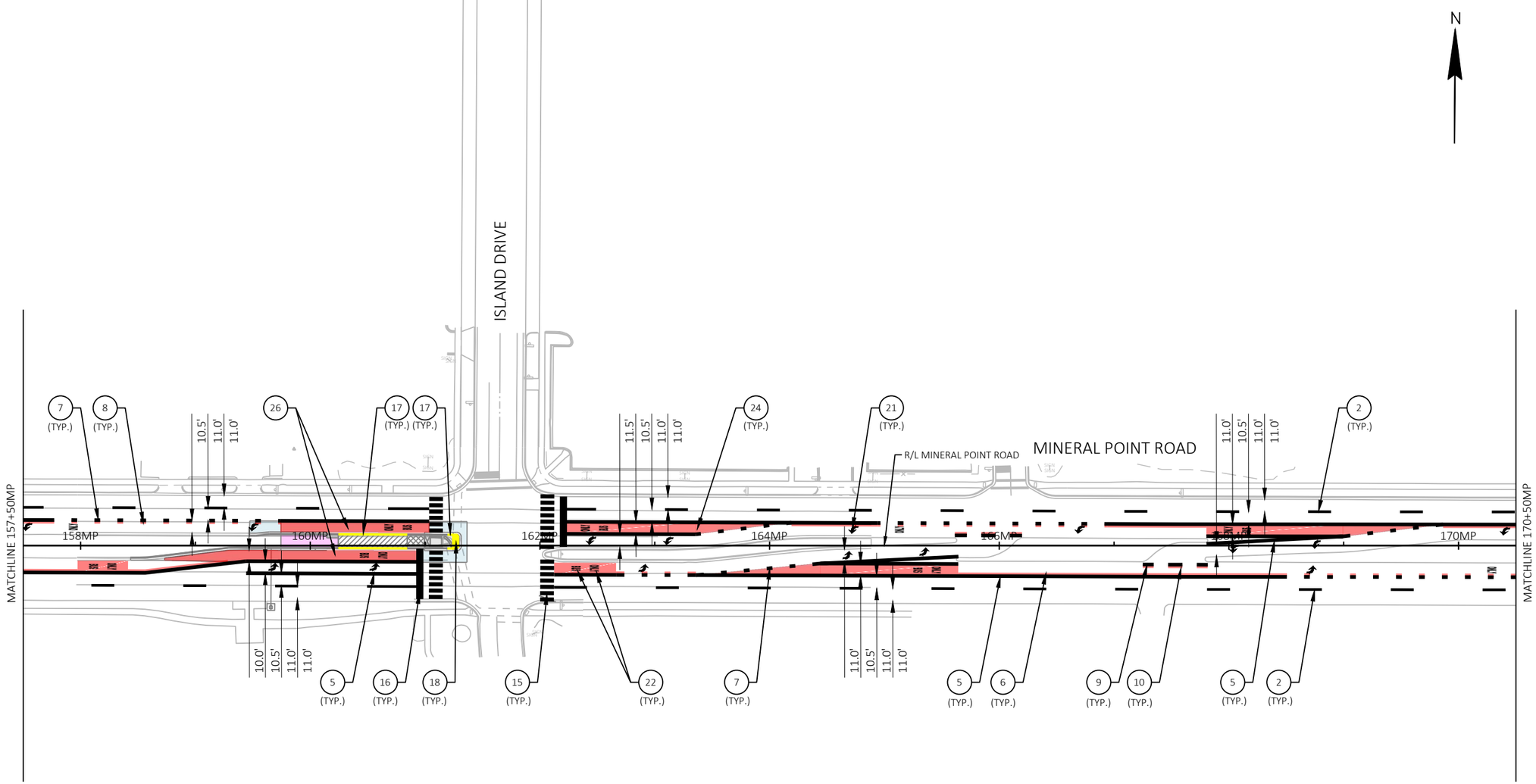

MARK	REVISION	DATE	BY

Designed By: KL ENG
Date: 2022-07-11
Scale: 1"=100 FT
60631225P

60631225P

CITY OF MADISON, DANE COUNTY, WI

CONTRACT NO: 60631225C

PAVEMENT MARKING

BUS RAPID TRANSIT

CITY OF MADISON

60631225P

M10-W

FILE NAME : G:\AECOM\20063-000 MADISON BRT\CIVIL 3D\SHEETS\OTHER\WEST\024501-PM.DWG
LAYOUT NAME - MP08
LAST PLOT DATE - 2022-07-11

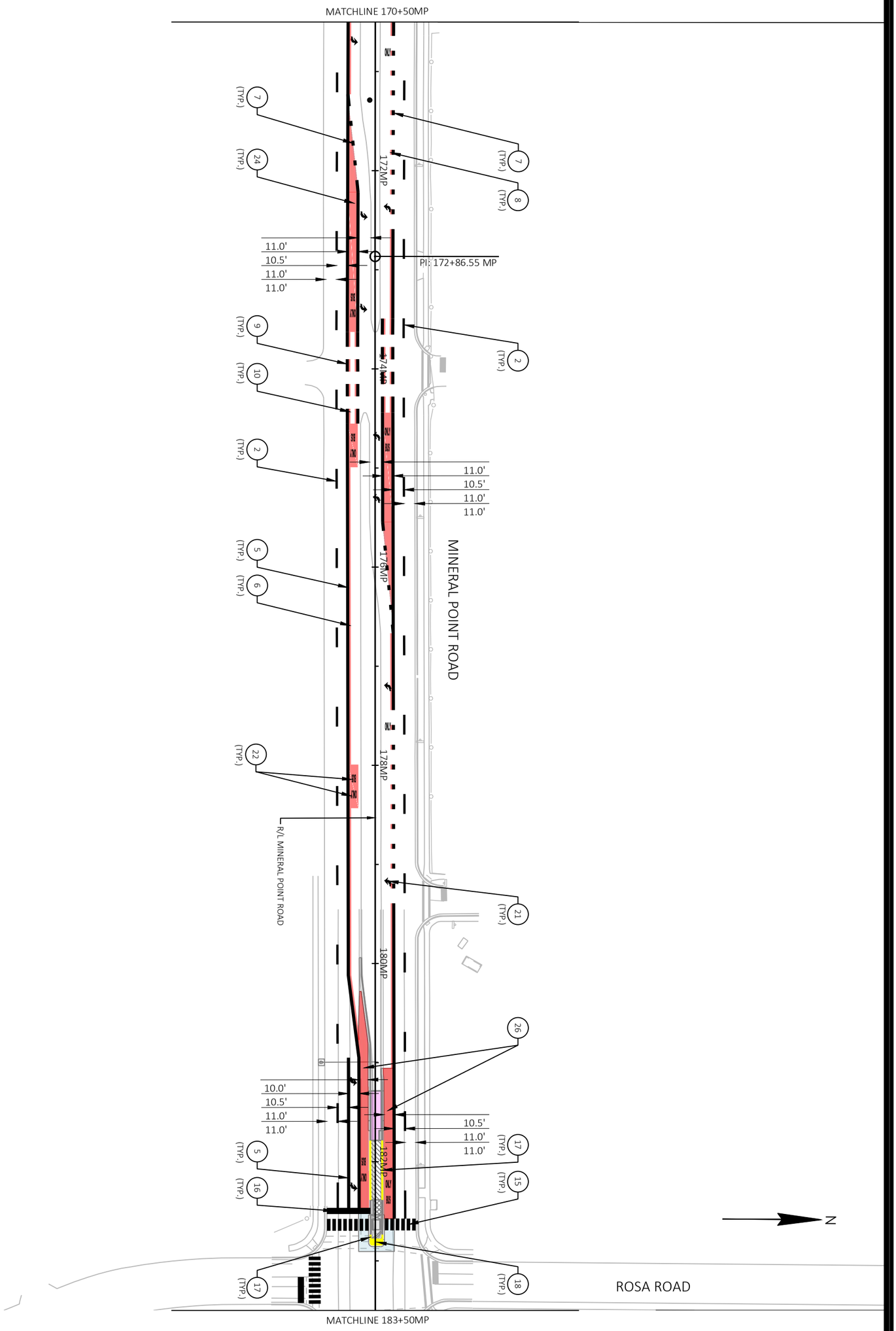

M11-W	60631225P	PAVEMENT MARKING	60631225P
		BUS RAPID TRANSIT	CITY OF MADISON, DANE COUNTY, WI
		CITY OF MADISON	CONTRACT NO: 60631225C

MARK	REVISION	DATE	BY

Designed By: KL ENG 60631225P | Date: 2022-07-11 | Scale: 1"=100 FT

FILE NAME : G:\AECOM\20063-000 MADISON BRT\CIVIL 3D\SHEETSOTHER\WEST\024501-PM.DWG
LAYOUT NAME - MP09 LAST PLOT DATE - 2022-07-11

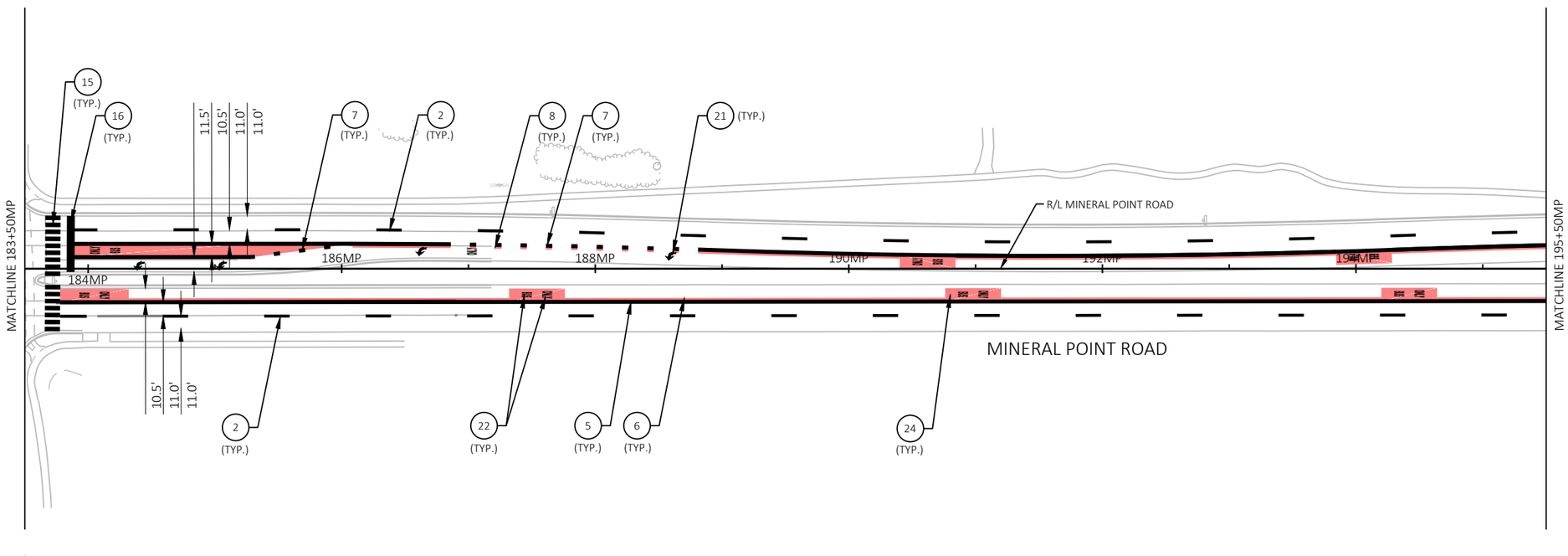

MARK	REVISION	DATE	BY

Designed By: KL ENG
Date: 2022-07-11
Scale: 1"=100 FT
60631225P

60631225P

CITY OF MADISON, DANE COUNTY, WI

CONTRACT NO: 60631225C

PAVEMENT MARKING

BUS RAPID TRANSIT

CITY OF MADISON

60631225P

M12-W

FILE NAME : G:\AECOM\20063-000 MADISON BRT\CIVIL 3D\SHEETS\OTHER\WEST\024501-PM.DWG
LAYOUT NAME - MP10
LAST PLOT DATE - 2022-07-11

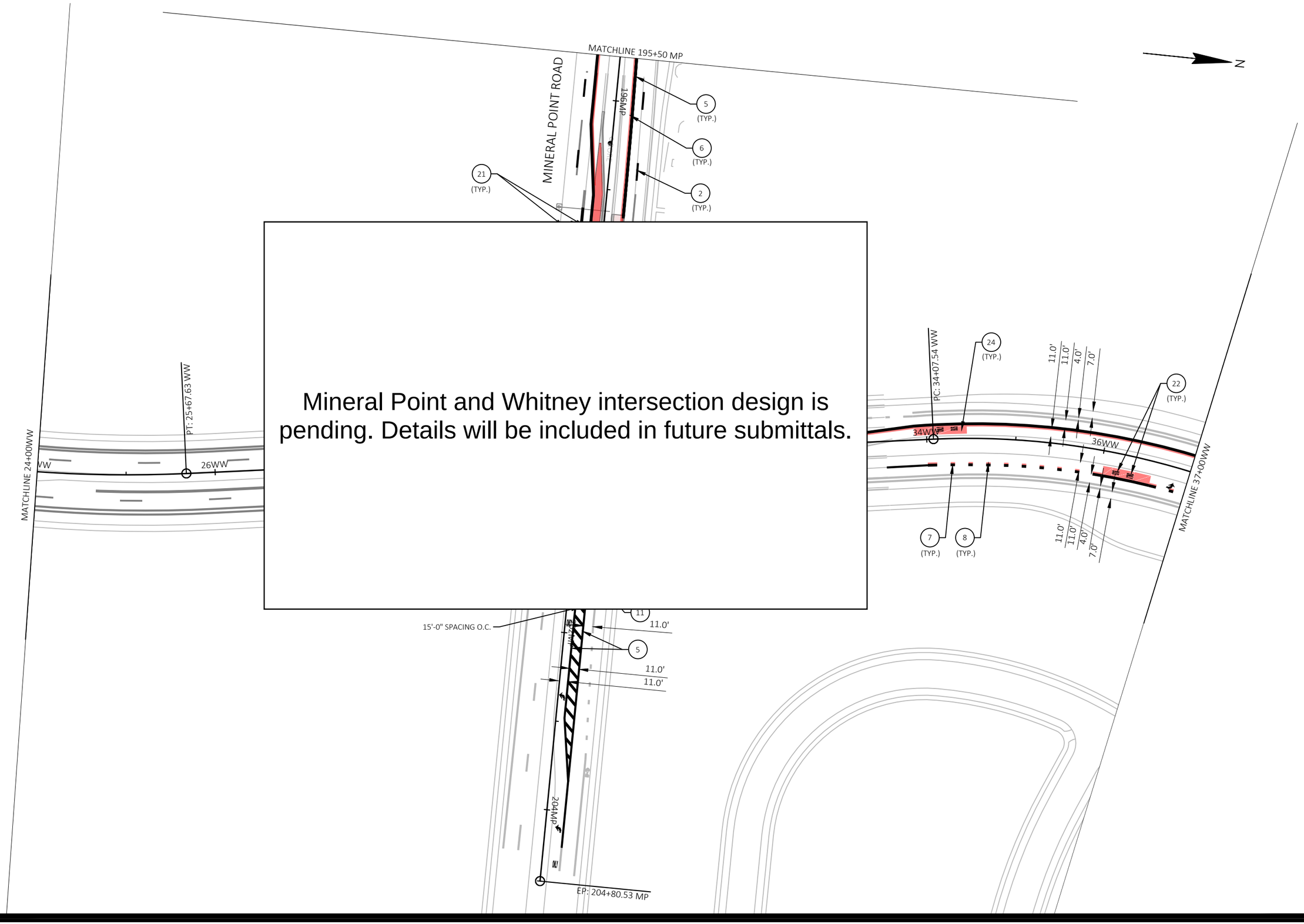

Mineral Point and Whitney intersection design is pending. Details will be included in future submittals.

MARK	REVISION	DATE	BY

Designed By: KL ENG
Date: 2022-07-11
Scale: 1"=100 FT
60631225P

60631225P

CITY OF MADISON, DANE COUNTY, WI

CONTRACT NO: 60631225C

PAVEMENT MARKING

BUS RAPID TRANSIT

CITY OF MADISON

60631225P

M13-W

FILE NAME : G:\AECOM\20063-000 MADISON BRT\CIVIL 3D\SHEETSOTHER\WEST\024501-PM.DWG
LAYOUT NAME - WW3
LAST PLOT DATE - 2022-07-11

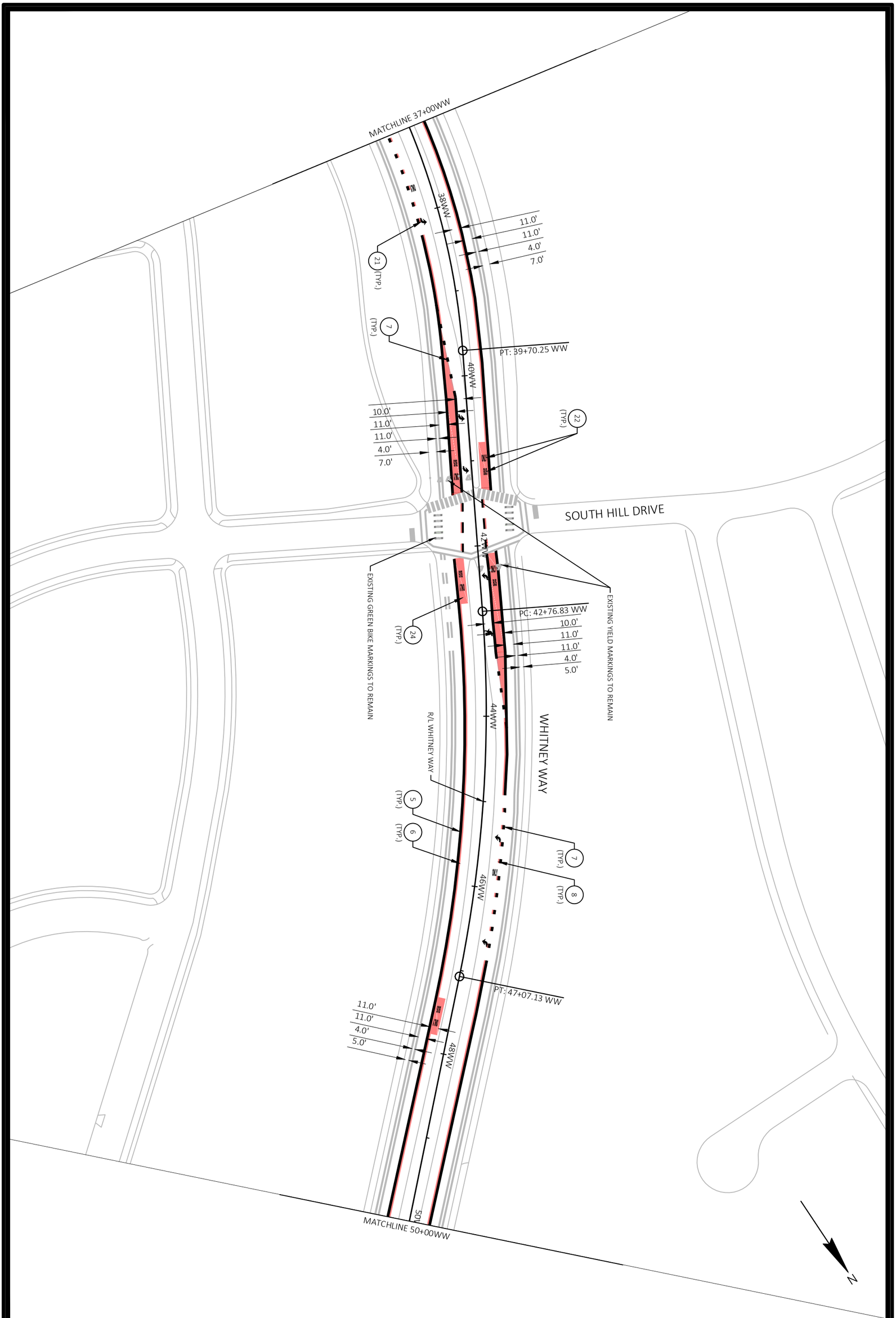

M14-W

60631225P

PAVEMENT MARKING

60631225P

BUS RAPID TRANSIT

CITY OF MADISON, DANE COUNTY, WI

CITY OF MADISON

CONTRACT NO: 60631225C

MARK	REVISION	DATE	BY

Designed By: KL ENG 60631225P | Date: 2022-07-11 | Scale: 1"=100 FT

FILE NAME : G:\AECOM\20063-000 MADISON BRT\CIVIL 3D\SHEETSOTHER\WEST\024501-PM.DWG
LAYOUT NAME - WW4 LAST PLOT DATE - 2022-07-11

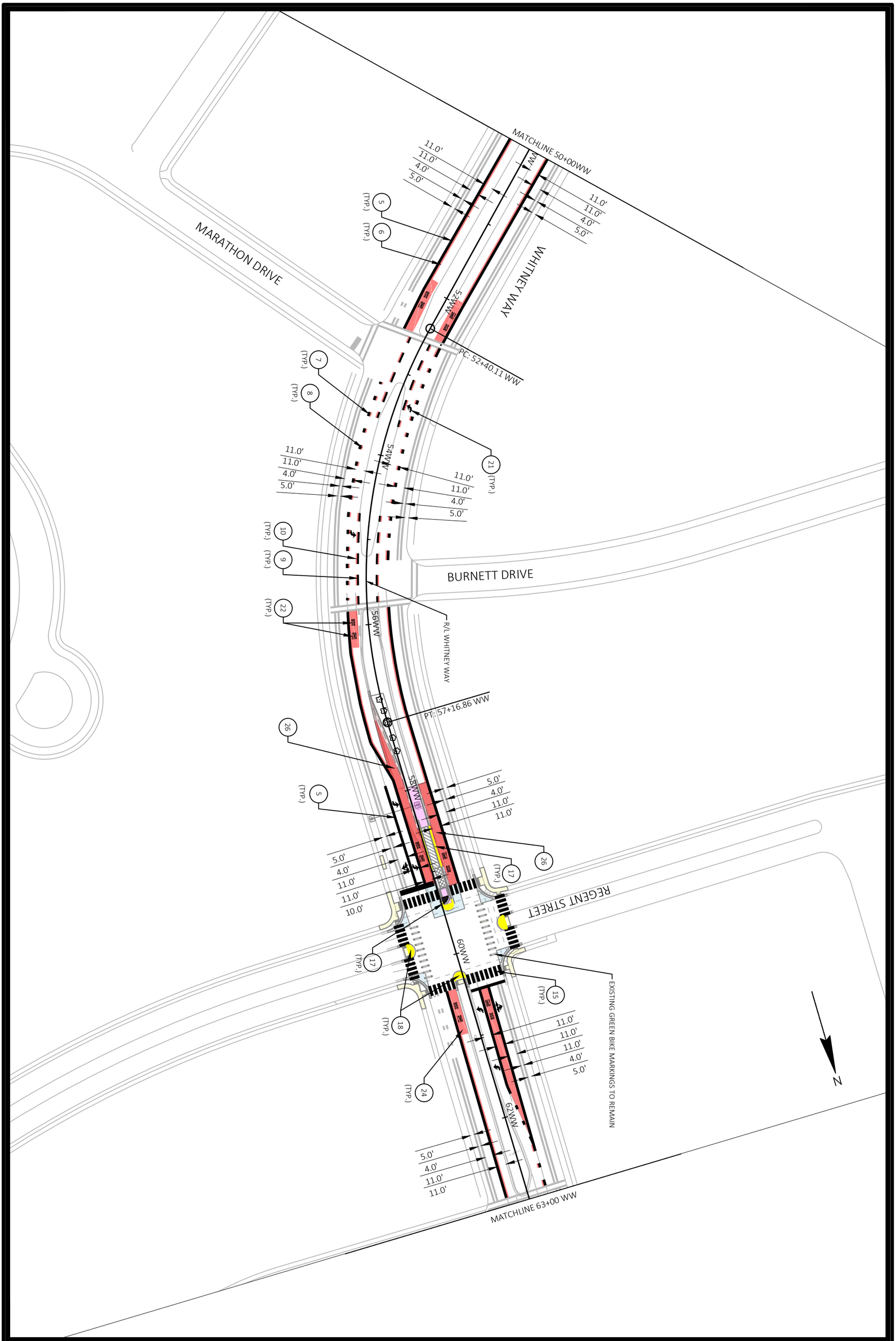

M15-W

60631225P

PAVEMENT MARKING

BUS RAPID TRANSIT

CITY OF MADISON

60631225P

CITY OF MADISON, DANE COUNTY, WI

CONTRACT NO: 60631225C

MARK	REVISION	DATE	BY

Designed By: KL ENG 60631225P | Date: 2022-07-11 | Scale: 1"=100 FT

FILE NAME : G:\AECOM\20063-000 MADISON BRT\CIVIL 3D\SHEETSOTHER\WEST\024501-PM.DWG
LAYOUT NAME - WW5 LAST PLOT DATE - 2022-07-11

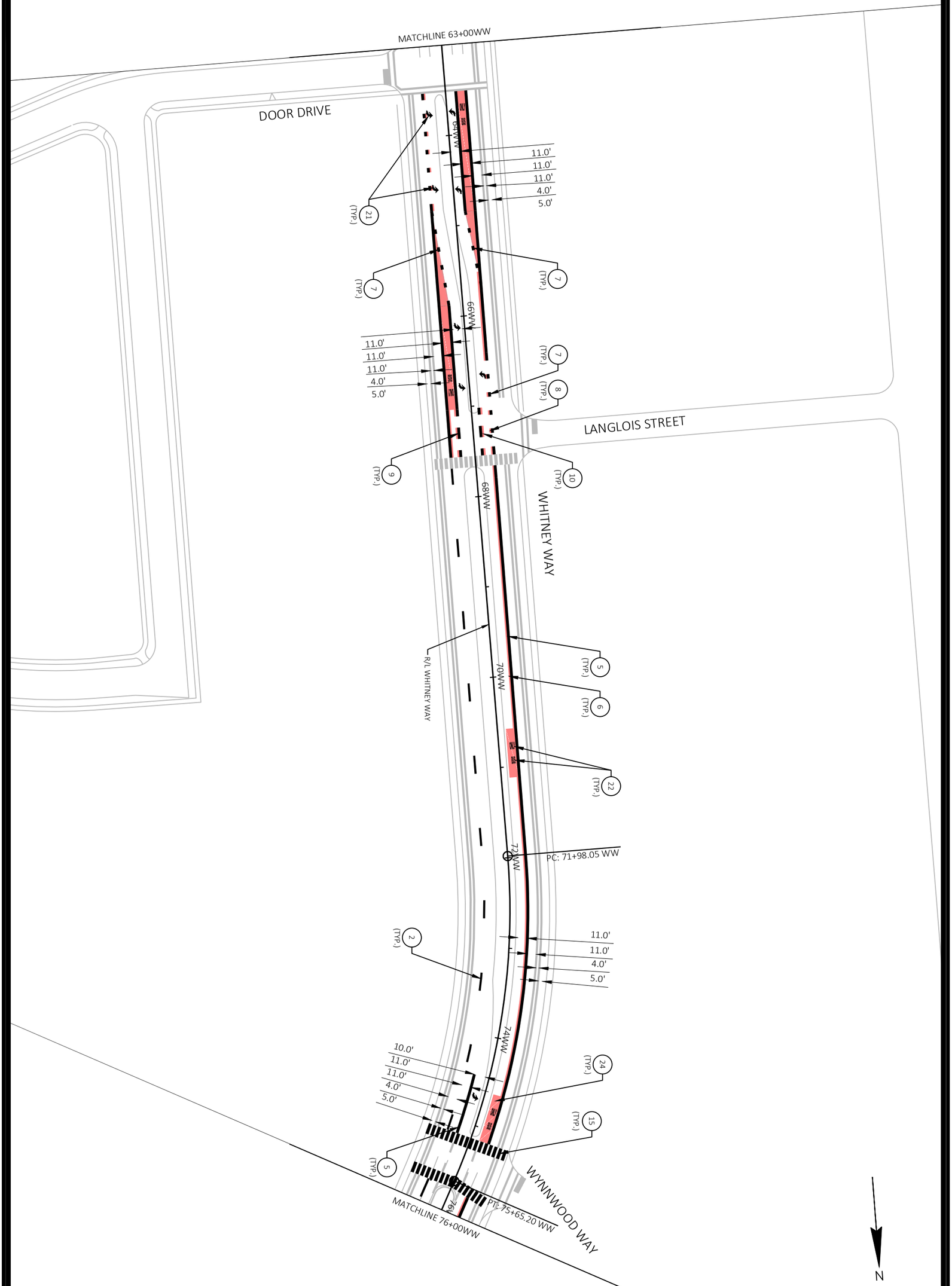

M16-W	60631225P	PAVEMENT MARKING	60631225P
		BUS RAPID TRANSIT	CITY OF MADISON, DANE COUNTY, WI
		CITY OF MADISON	CONTRACT NO: 60631225C

MARK	REVISION	DATE	BY

Designed By: KL ENG 60631225P | Date: 2022-07-11 | Scale: 1"=100 FT

FILE NAME : G:\AECOM\20063-000 MADISON BRT\CIVIL 3D\SHEETSOTHER\WEST\024501-PM.DWG
LAYOUT NAME - WW6 LAST PLOT DATE - 2022-07-11

MARK	REVISION	DATE	BY

Designed By: KL ENG
Date: 2022-07-11
Scale: 1"=100 FT
60631225P

60631225P

CITY OF MADISON, DANE COUNTY, WI

CONTRACT NO: 60631225C

PAVEMENT MARKING

BUS RAPID TRANSIT

CITY OF MADISON

60631225P

M17-W

FILE NAME : G:\AECOM\20063-000 MADISON BRT\CIVIL 3D\SHEETS\OTHER\WEST\024501-PM.DWG
LAYOUT NAME - SH1
LAST PLOT DATE - 2022-07-11

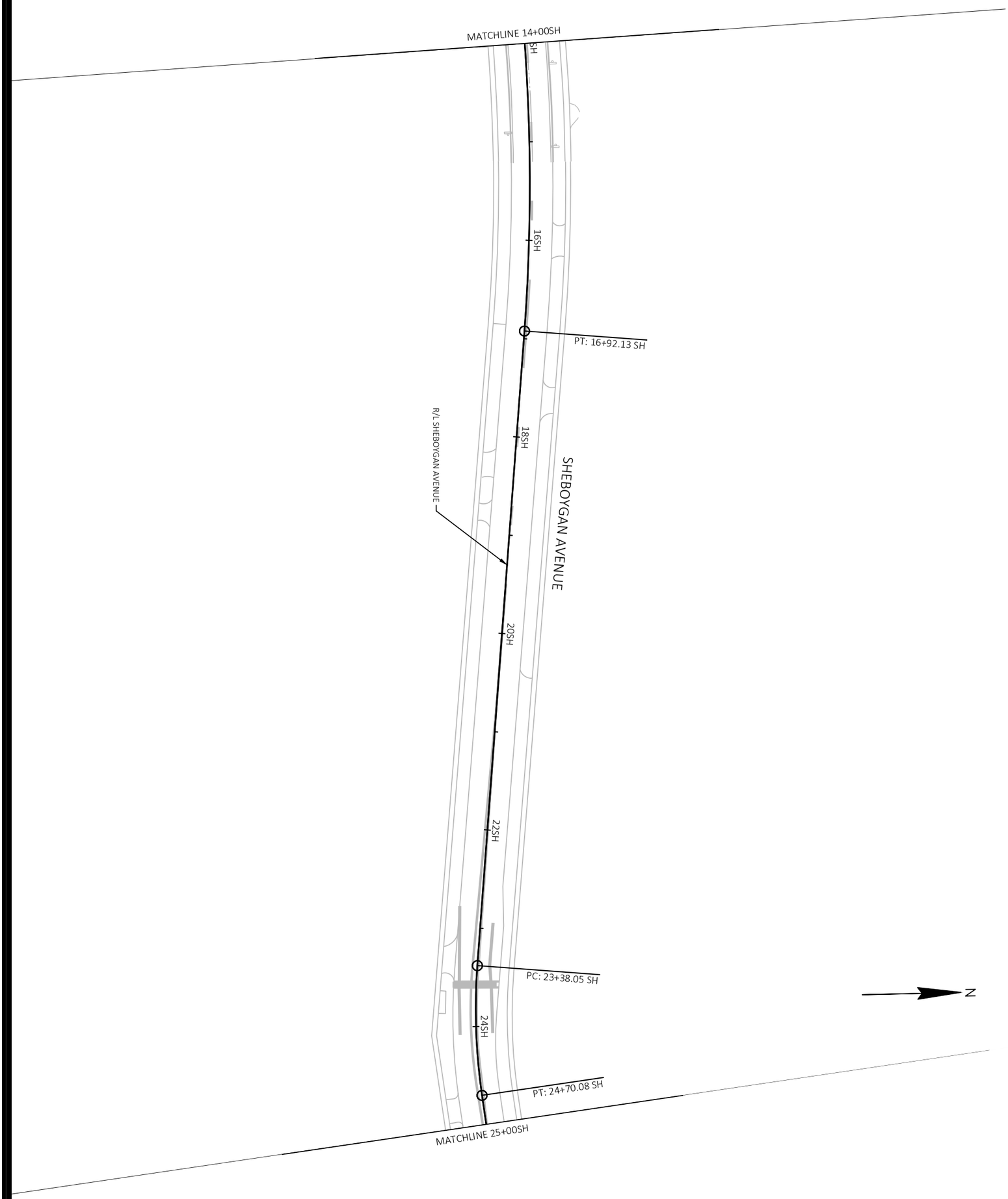

M18-W

60631225P

PAVEMENT MARKING

60631225P

BUS RAPID TRANSIT

CITY OF MADISON, DANE COUNTY, WI

CITY OF MADISON

CONTRACT NO: 60631225C

MARK	REVISION	DATE	BY

Designed By: KL ENG 60631225P | Date: 2022-07-11 | Scale: 1"=100 FT

FILE NAME : G:\AECOM\20063-000 MADISON BRT\CIVIL 3D\SHEETSOTHER\WEST\024501-PM.DWG

LAYOUT NAME - SH2 LAST PLOT DATE - 2022-07-11

MARK	REVISION	DATE	BY

Designed By: KL ENG
Date: 2022-07-11
Scale: 1"=100 FT
60631225P

60631225P

CITY OF MADISON, DANE COUNTY, WI

CONTRACT NO: 60631225C

PAVEMENT MARKING

BUS RAPID TRANSIT

CITY OF MADISON

60631225P

M19-W

FILE NAME : G:\AECOM\20063-000 MADISON BRT\CIVIL 3D\SHEETS\OTHER\WEST\024501-PM.DWG
LAYOUT NAME - SH3
LAST PLOT DATE - 2022-07-11

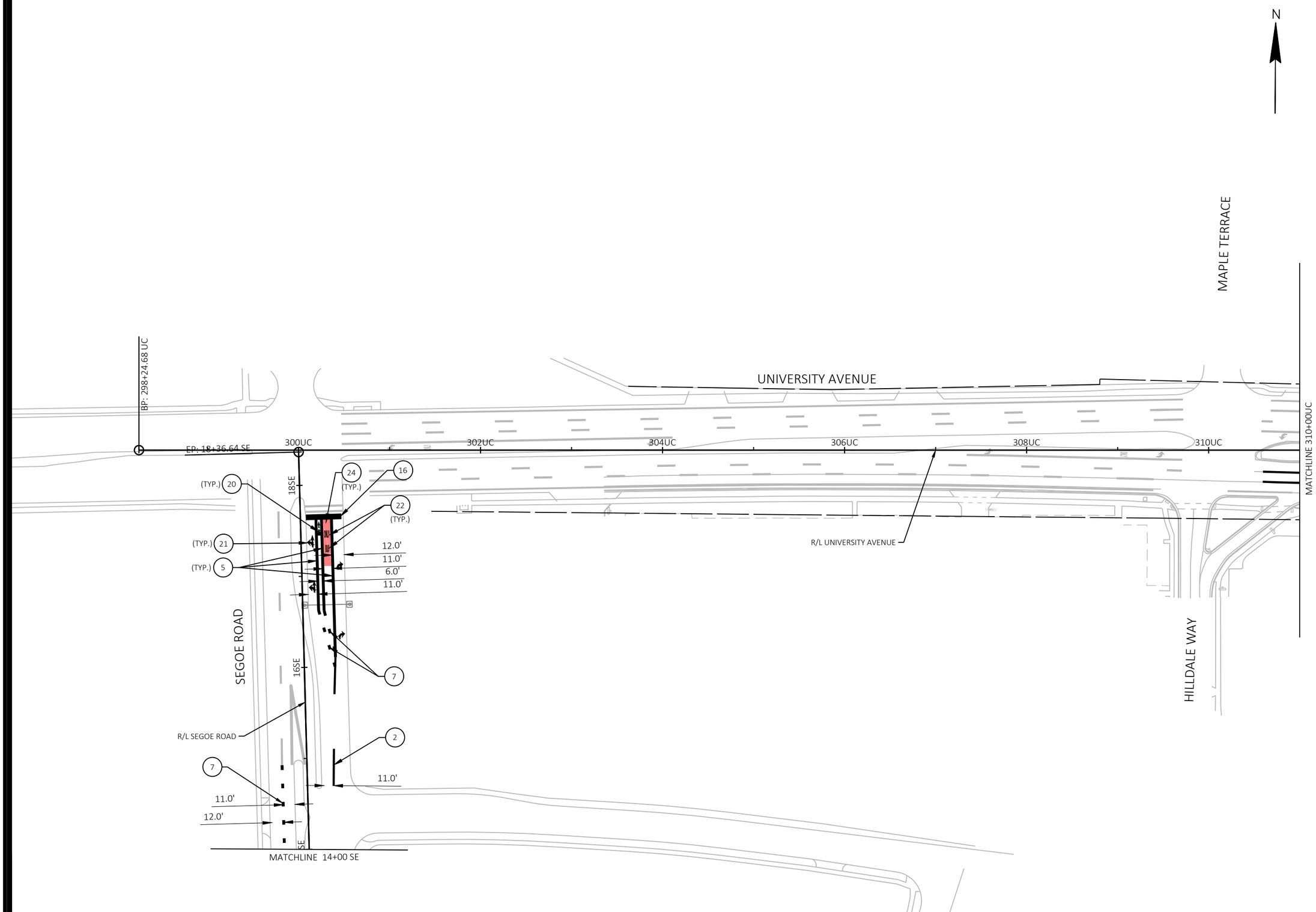

MARK	REVISION	DATE	BY

Designed By: KL ENG
Date: 2022-07-11
Scale: 1"=100 FT
60631225P

60631225P

CITY OF MADISON, DANE COUNTY, WI

CONTRACT NO: 60631225C

PAVEMENT MARKING

BUS RAPID TRANSIT

CITY OF MADISON

60631225P

M20-W

FILE NAME : G:\AECOM\20063-000 MADISON BRT\CIVIL 3D\SHEETSOTHER\WEST\024501-PM.DWG
LAYOUT NAME - UC1
LAST PLOT DATE - 2022-07-11

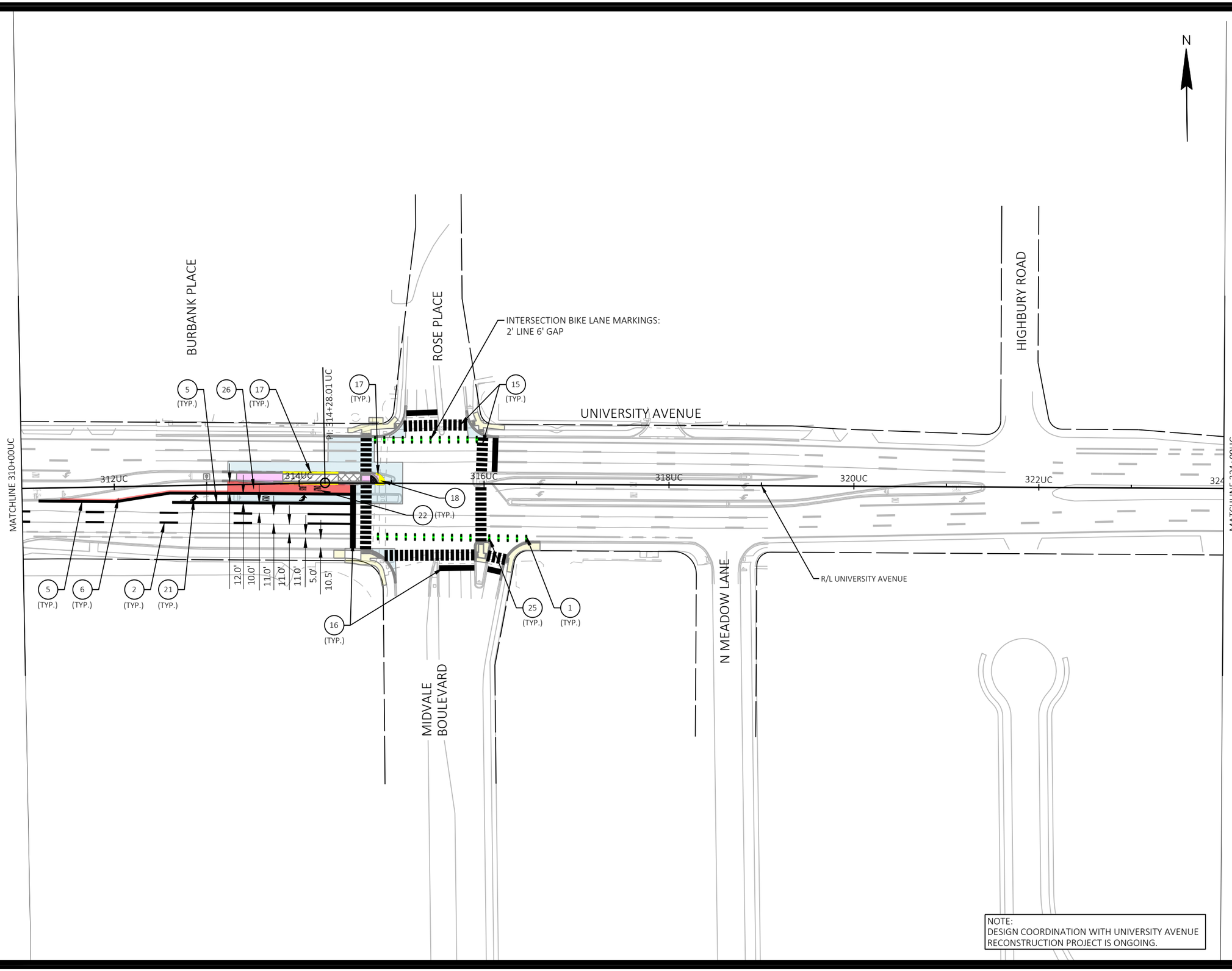

NOTE:
DESIGN COORDINATION WITH UNIVERSITY AVENUE RECONSTRUCTION PROJECT IS ONGOING.

MARK	REVISION	DATE	BY

Designed By: KL ENG
Date: 2022-07-11
60631225P
Scale: 1"=100 FT

60631225P

CITY OF MADISON, DANE COUNTY, WI

CONTRACT NO: 60631225C

PAVEMENT MARKING

BUS RAPID TRANSIT

CITY OF MADISON

60631225P

M21-W

FILE NAME : G:\AECOM\20063-000 MADISON BRT\CIVIL 3D\SHEETS\OTHER\WEST\024501-PM.DWG
LAYOUT NAME - UC2
LAST PLOT DATE - 2022-07-11

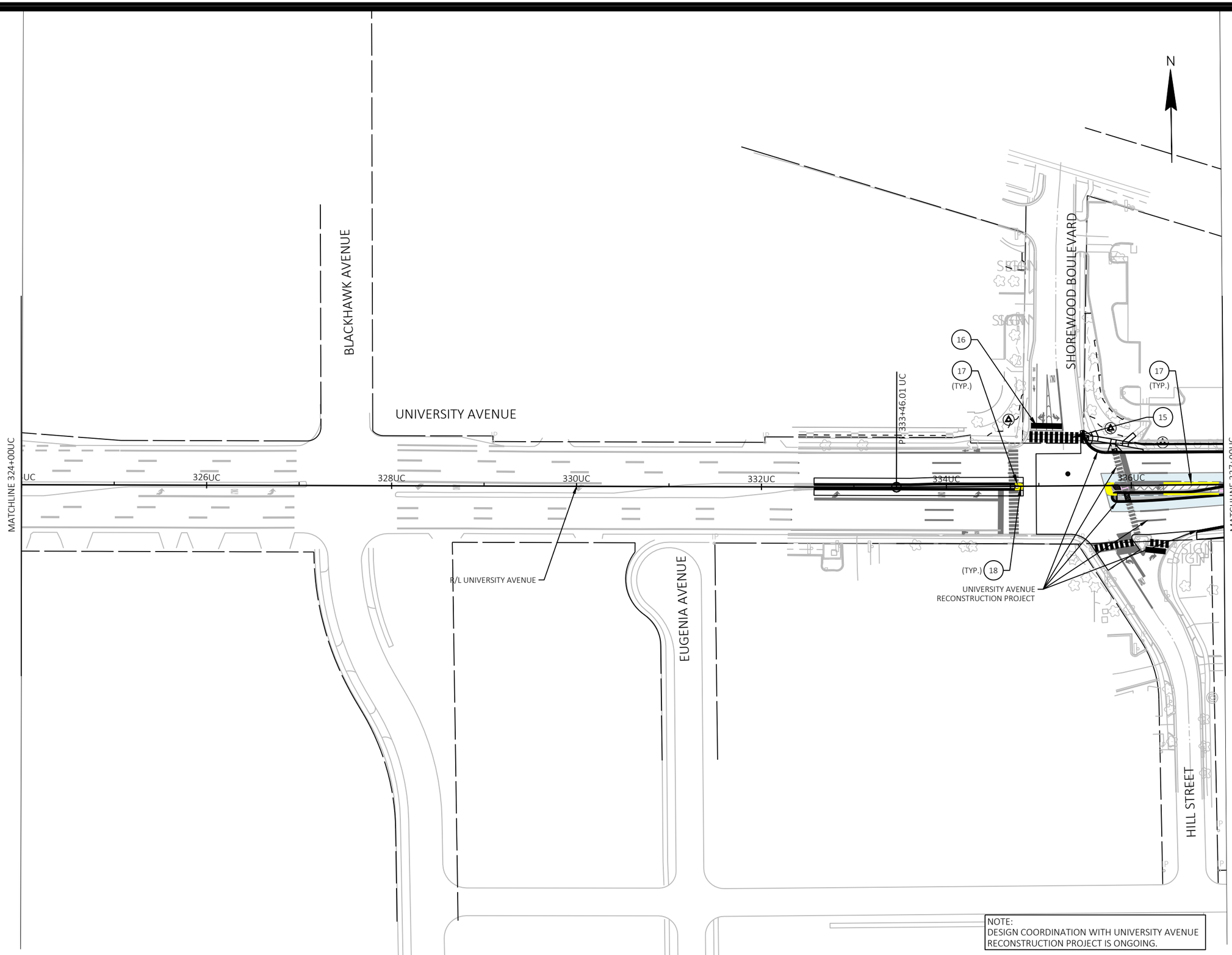

NOTE:
DESIGN COORDINATION WITH UNIVERSITY AVENUE RECONSTRUCTION PROJECT IS ONGOING.

MARK	REVISION	DATE	BY

Designed By: KL ENG
Date: 2022-07-11
Scale: 1"=100 FT
60631225P

60631225P

CITY OF MADISON, DANE COUNTY, WI

CONTRACT NO: 60631225C

PAVEMENT MARKING

BUS RAPID TRANSIT

CITY OF MADISON

60631225P

M22-W

FILE NAME : G:\AECOM\20063-000 MADISON BRT\CIVIL 3D\SHEETSOTHER\WEST\024501-PM.DWG
LAYOUT NAME - UC3
LAST PLOT DATE - 2022-07-11

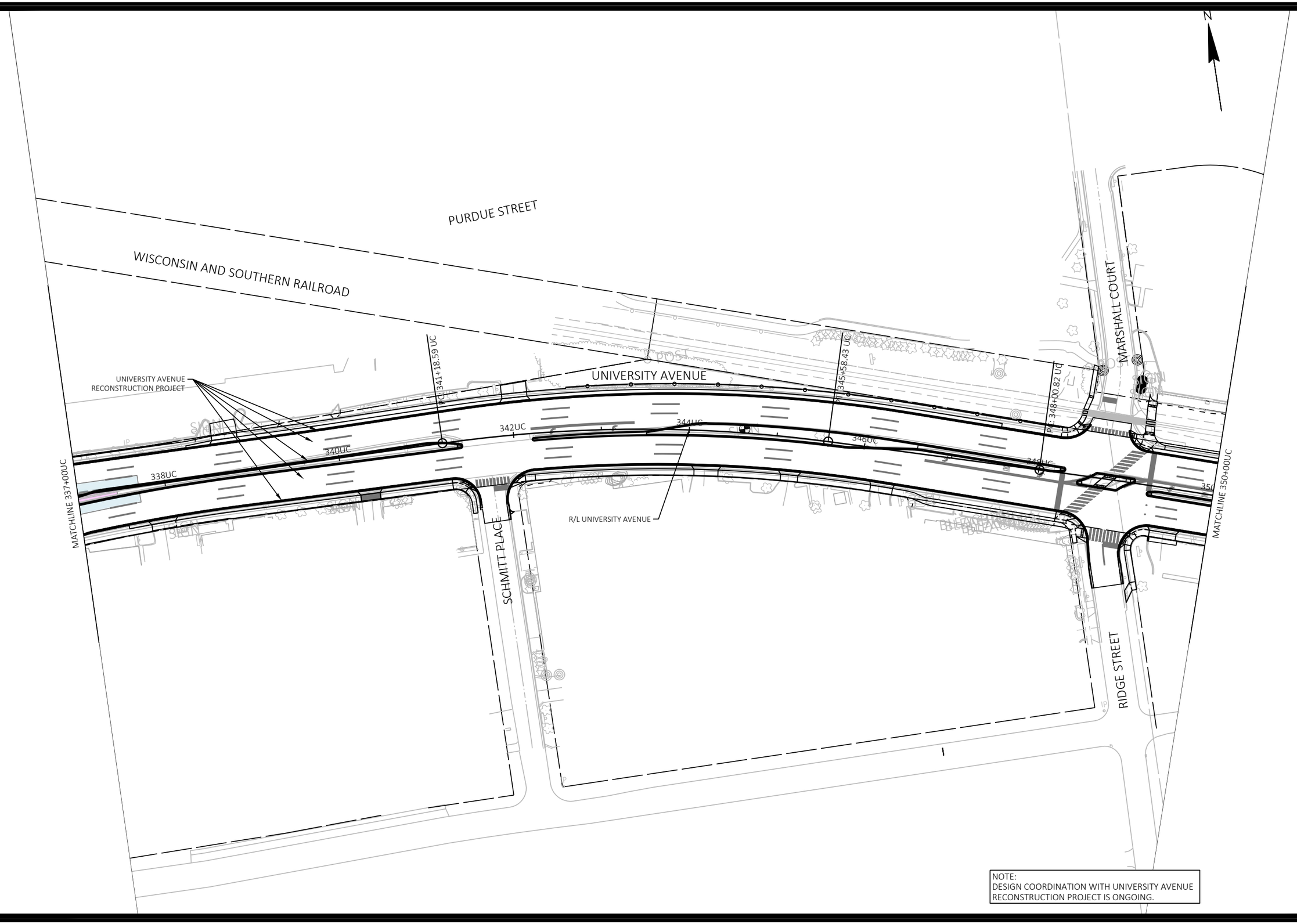

NOTE:
DESIGN COORDINATION WITH UNIVERSITY AVENUE RECONSTRUCTION PROJECT IS ONGOING.

MARK	REVISION	DATE	BY

Designed By: KL ENG
Date: 2022-07-11
Scale: 1"=100 FT
60631225P

60631225P

CITY OF MADISON, DANE COUNTY, WI

CONTRACT NO: 60631225C

PAVEMENT MARKING

BUS RAPID TRANSIT

CITY OF MADISON

60631225P

M23-W

FILE NAME : G:\AECOM\20063-000 MADISON BRT\CIVIL 3D\SHEETSOTHER\WEST\024501-PM.DWG
LAYOUT NAME - UC4
LAST PLOT DATE - 2022-07-11

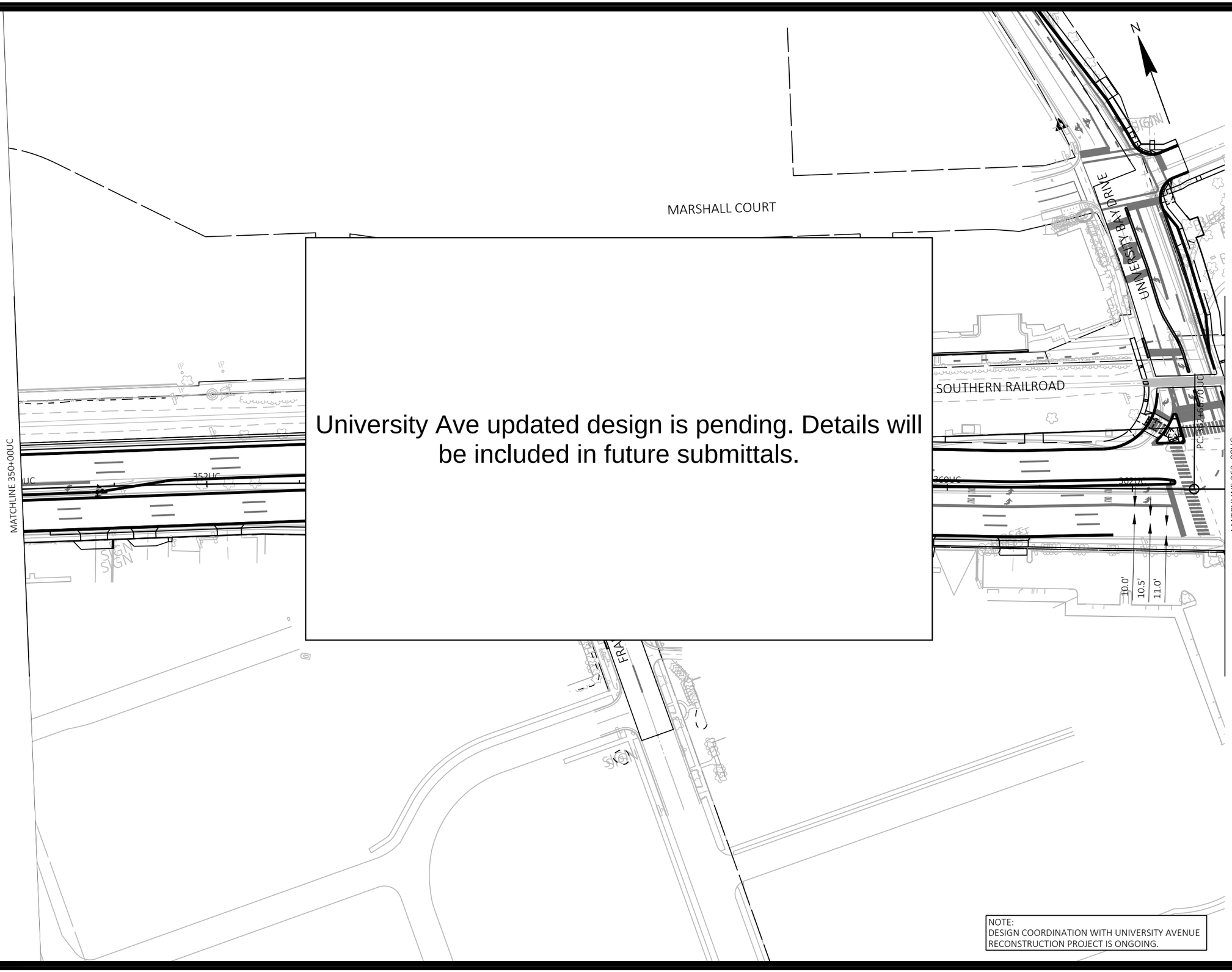

University Ave updated design is pending. Details will be included in future submittals.

NOTE:
DESIGN COORDINATION WITH UNIVERSITY AVENUE RECONSTRUCTION PROJECT IS ONGOING.

MARK	REVISION	DATE	BY

Designed By: KL ENG
Date: 2022-07-11
Scale: 1"=100 FT
60631225P

60631225P

CITY OF MADISON, DANE COUNTY, WI

CONTRACT NO: 60631225C

PAVEMENT MARKING

BUS RAPID TRANSIT

CITY OF MADISON

60631225P

M24-W

FILE NAME : G:\AECOM\20063-000 MADISON BRT\CIVIL 3D\SHEETS\OTHER\WEST\024501-PM.DWG
LAYOUT NAME - UC5
LAST PLOT DATE - 2022-07-11

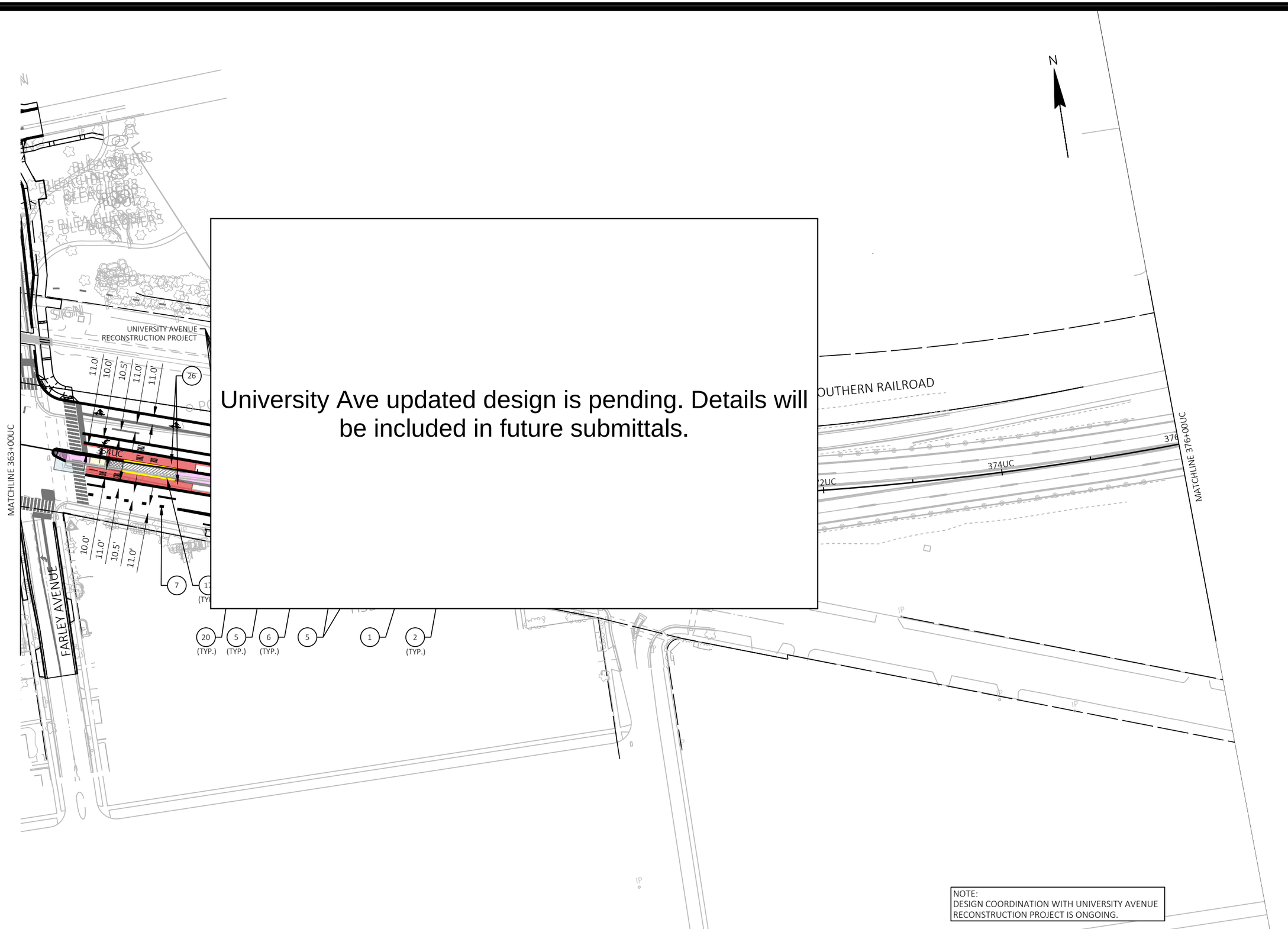

University Ave updated design is pending. Details will be included in future submittals.

MARK	REVISION	DATE	BY

Designed By: KL ENG
Date: 2022-07-11
Scale: 1"=100 FT
60631225P

60631225P

CITY OF MADISON, DANE COUNTY, WI

CONTRACT NO: 60631225C

PAVEMENT MARKING

BUS RAPID TRANSIT

CITY OF MADISON

60631225P

M25-W

FILE NAME : G:\AECOM\20063-000 MADISON BRT\CIVIL 3D\SHEETS\OTHER\WEST\024501-PM.DWG
LAYOUT NAME - UC6
LAST PLOT DATE - 2022-07-11

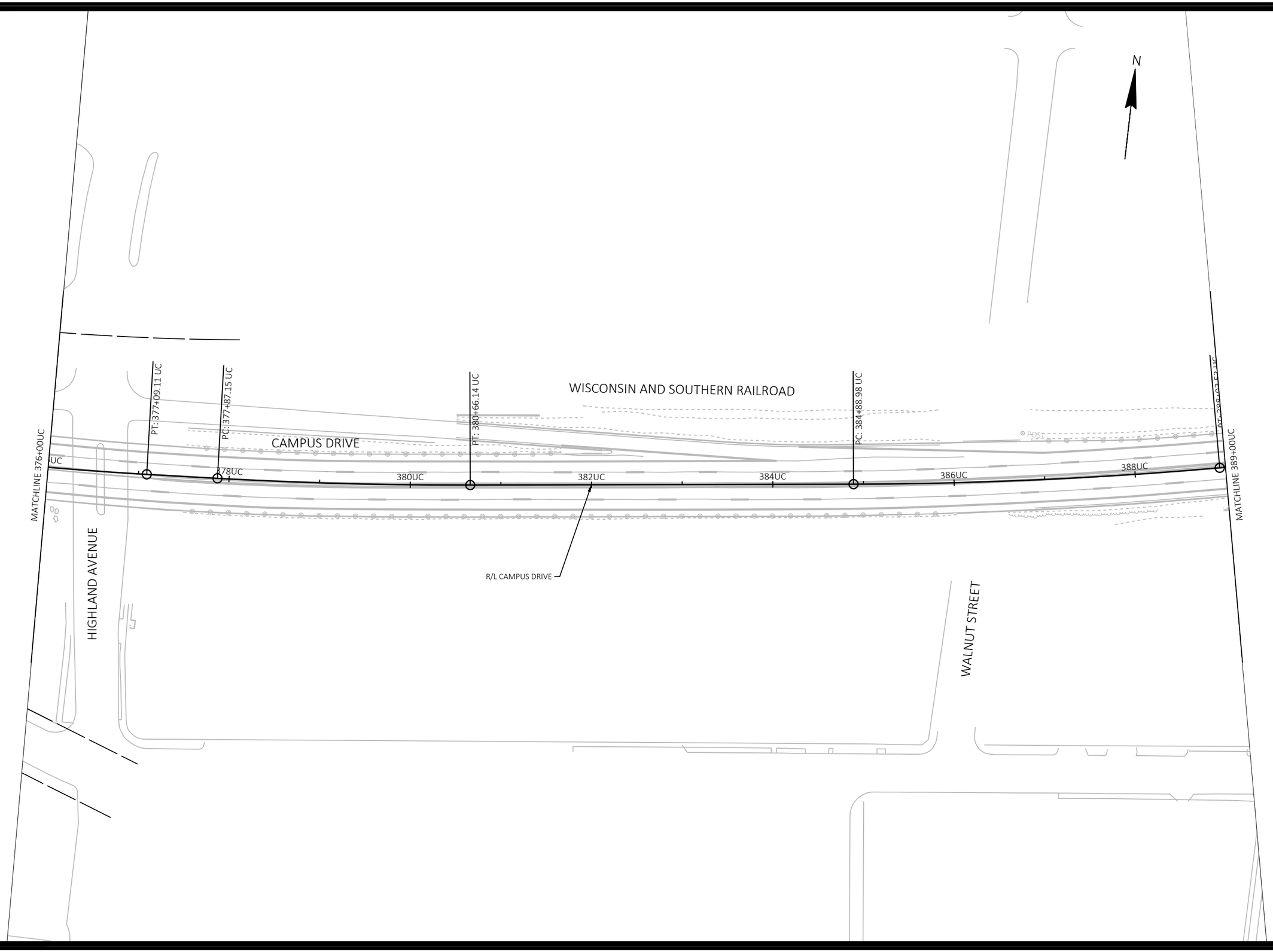

MARK	REVISION	DATE	BY

Designed By: KL ENG
Date: 2022-07-11
Scale: 1"=100 FT
60631225P

60631225P

CITY OF MADISON, DANE COUNTY, WI

CONTRACT NO: 60631225C

PAVEMENT MARKING

BUS RAPID TRANSIT

CITY OF MADISON

60631225P

M26-W

FILE NAME : G:\AECOM\20063-000 MADISON BRT\CIVIL 3D\SHEETS\OTHER\WEST\024501-PM.DWG
LAYOUT NAME - UC7
LAST PLOT DATE - 2022-07-11

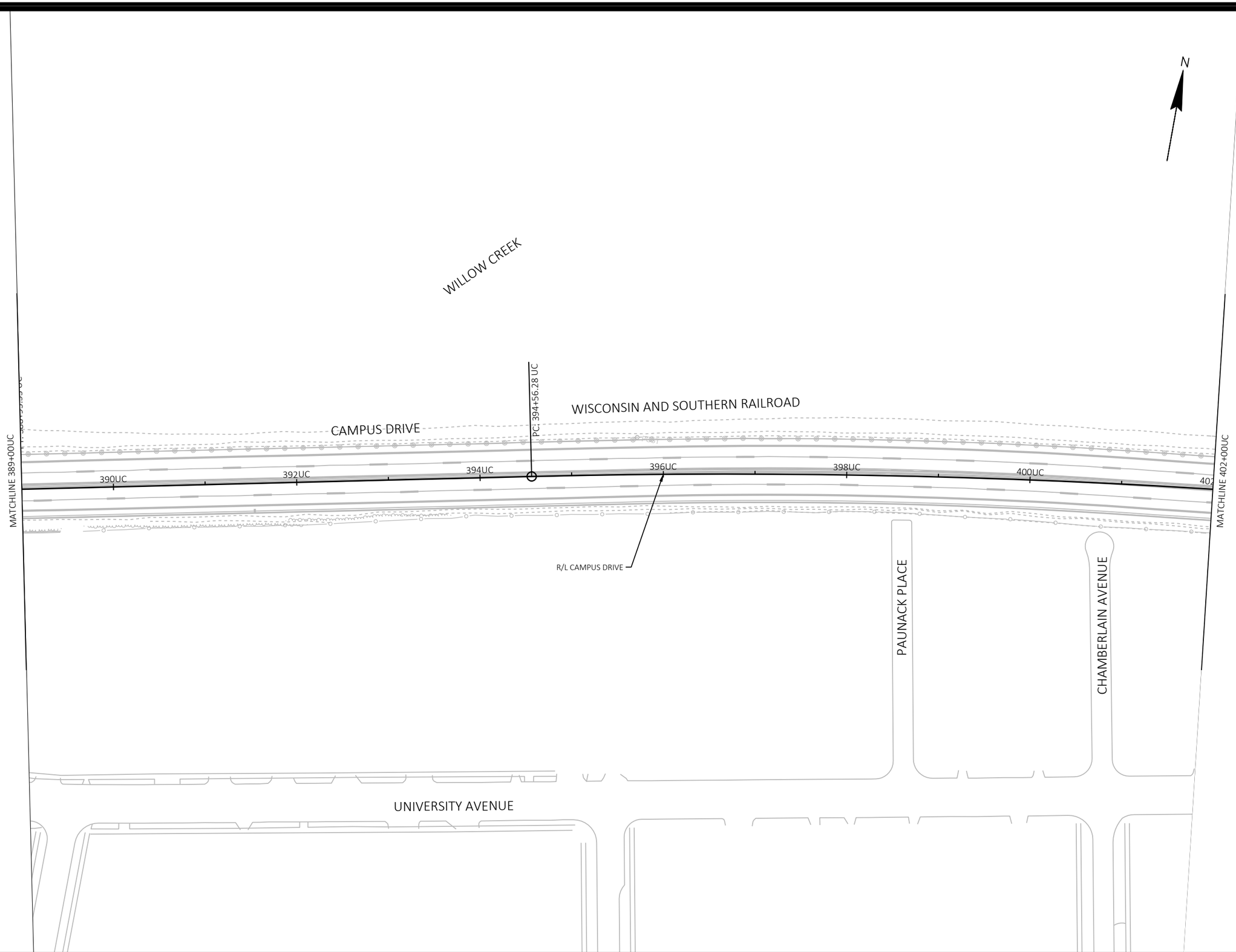

MARK	REVISION	DATE	BY

Designed By: KL ENG
Date: 2022-07-11
Scale: 1"=100 FT
60631225P

60631225P

CITY OF MADISON, DANE COUNTY, WI

CONTRACT NO: 60631225C

PAVEMENT MARKING

BUS RAPID TRANSIT

CITY OF MADISON

60631225P

M27-W

FILE NAME : G:\AECOM\20063-000 MADISON BRT\CIVIL 3D\SHEETSOTHER\WEST\024501-PM.DWG
LAYOUT NAME - UC8
LAST PLOT DATE - 2022-07-11

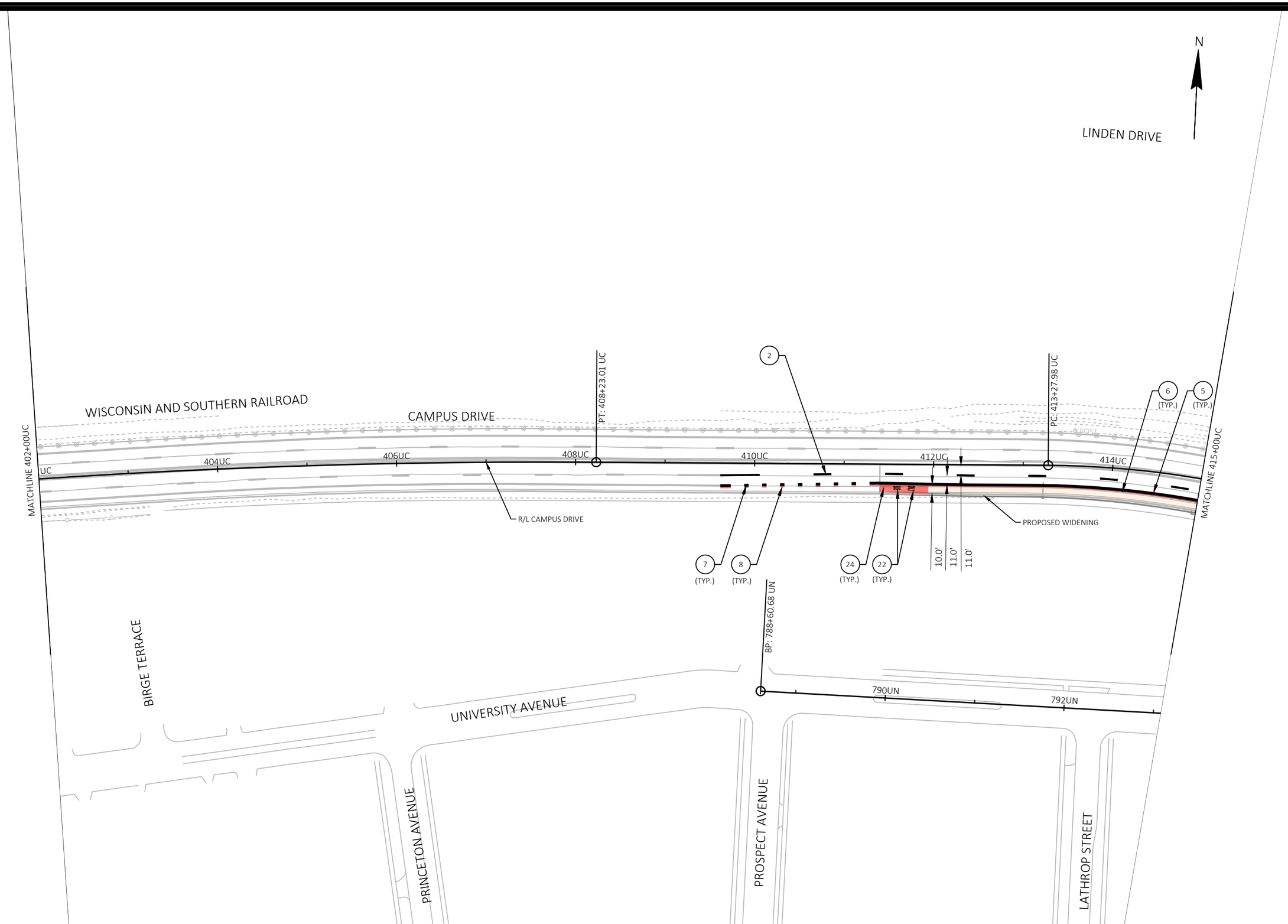

MARK	REVISION	DATE	BY

Designed By: KL ENG
Date: 2022-07-11
Scale: 1"=100 FT
60631225P

60631225P

CITY OF MADISON, DANE COUNTY, WI

CONTRACT NO: 60631225C

PAVEMENT MARKING

BUS RAPID TRANSIT

CITY OF MADISON

60631225P

M28-W

FILE NAME : G:\AECOM\20063-000 MADISON BRT\CIVIL 3D\SHEETS\OTHER\WEST\024501-PM.DWG
LAYOUT NAME - UC9
LAST PLOT DATE - 2022-07-11

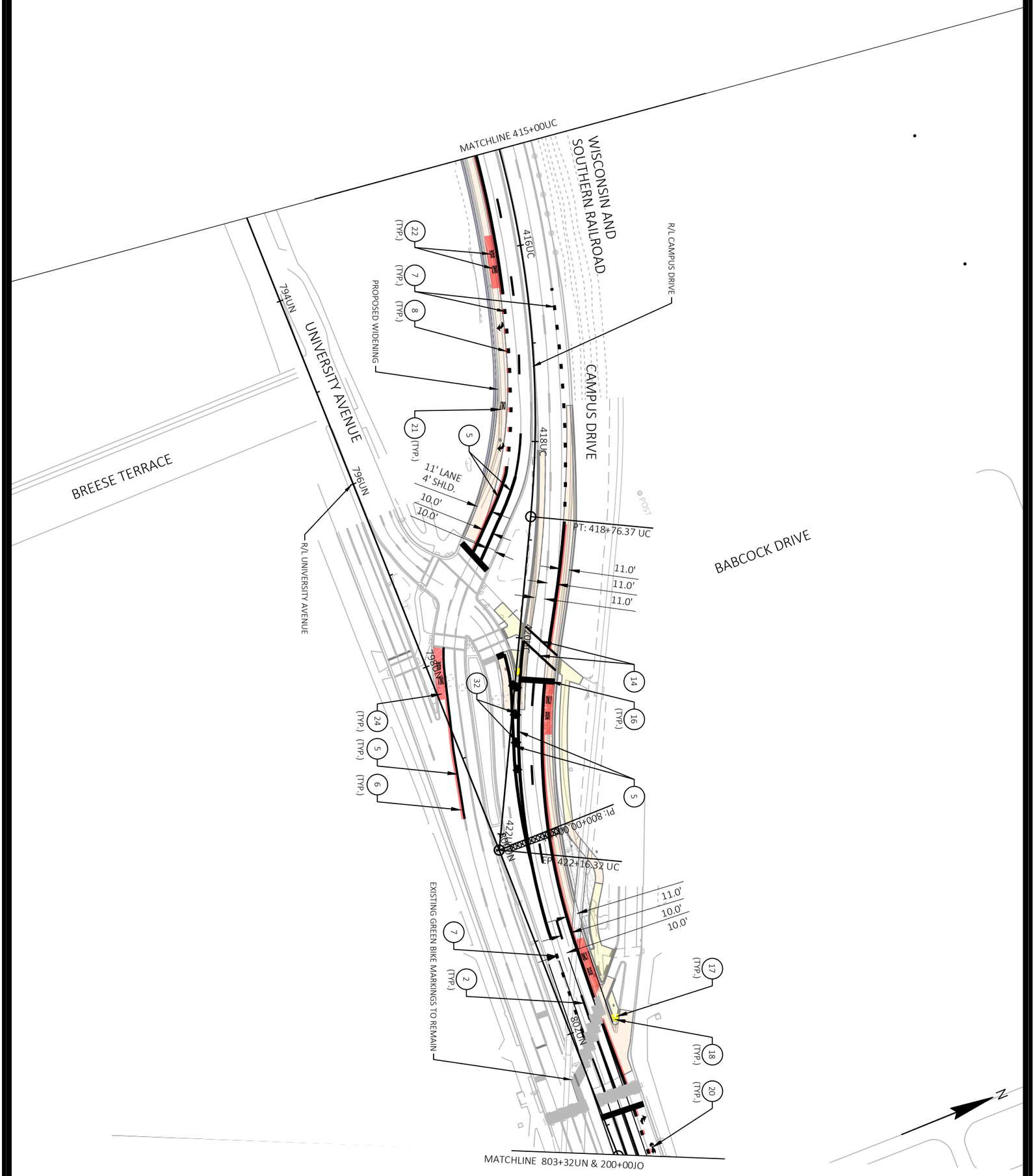

M29-W	60631225P	PAVEMENT MARKING	60631225P
		BUS RAPID TRANSIT	CITY OF MADISON, DANE COUNTY, WI
		CITY OF MADISON	CONTRACT NO: 60631225C

MARK	REVISION	DATE	BY

Designed By: KL ENG 60631225P | Date: 2022-07-11 | Scale: 1"=100 FT

FILE NAME : G:\AECOM\20063-000 MADISON BRT\CIVIL 3D\SHEETSOTHER\WEST\024501-PM.DWG
LAYOUT NAME - UC10 LAST PLOT DATE - 2022-07-11

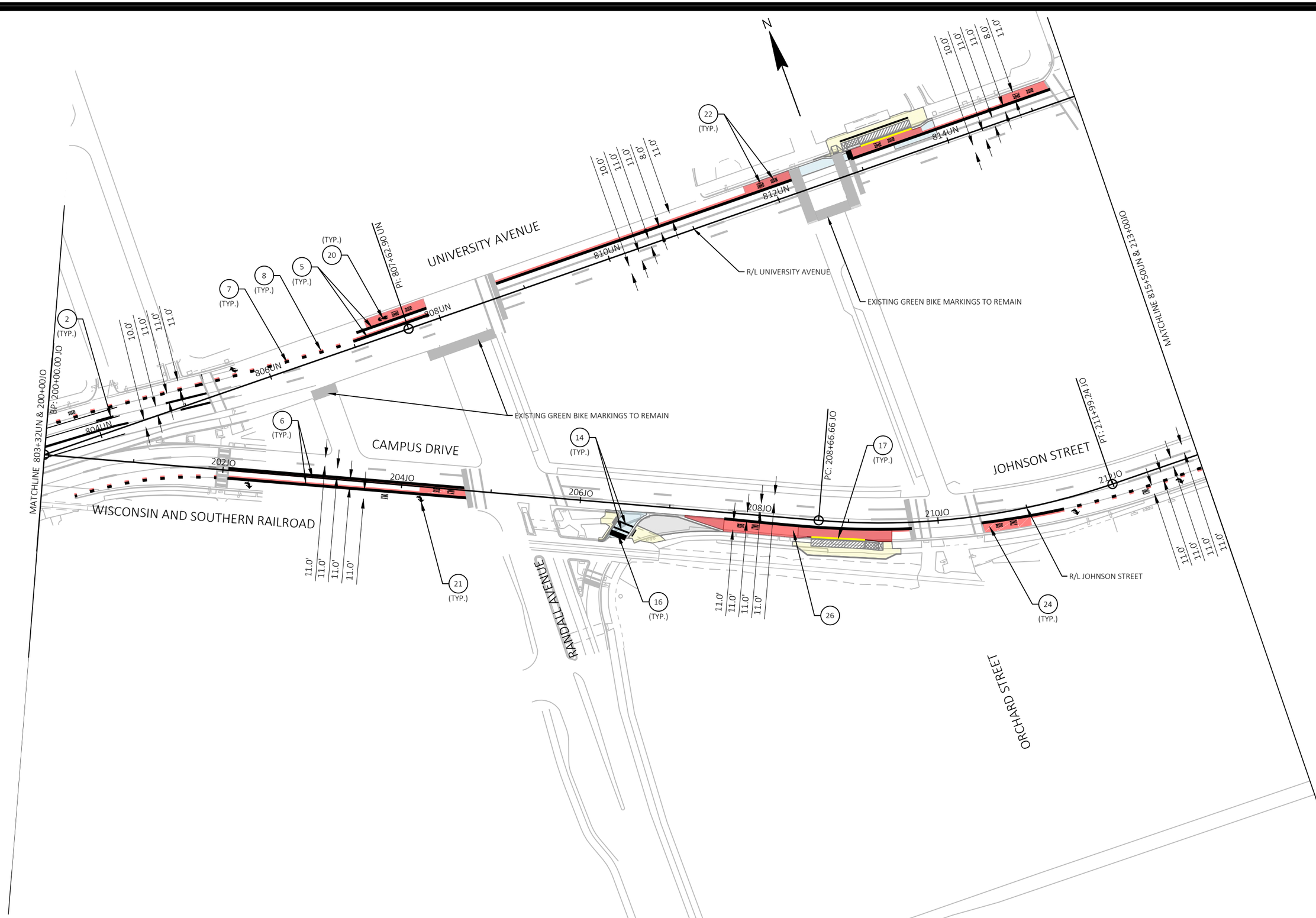

MARK	REVISION	DATE	BY

Designed By: KL ENG
Date: 2022-07-11
Scale: 1"=100 FT
60631225P

60631225P

CITY OF MADISON, DANE COUNTY, WI

CONTRACT NO: 60631225C

PAVEMENT MARKING

BUS RAPID TRANSIT

CITY OF MADISON

60631225P

M30-W

FILE NAME : G:\AECOM\20063-000 MADISON BRT\CIVIL 3D\SHEETSOTHER\WEST\024501-PM.DWG
LAYOUT NAME - JO1
LAST PLOT DATE - 2022-07-11

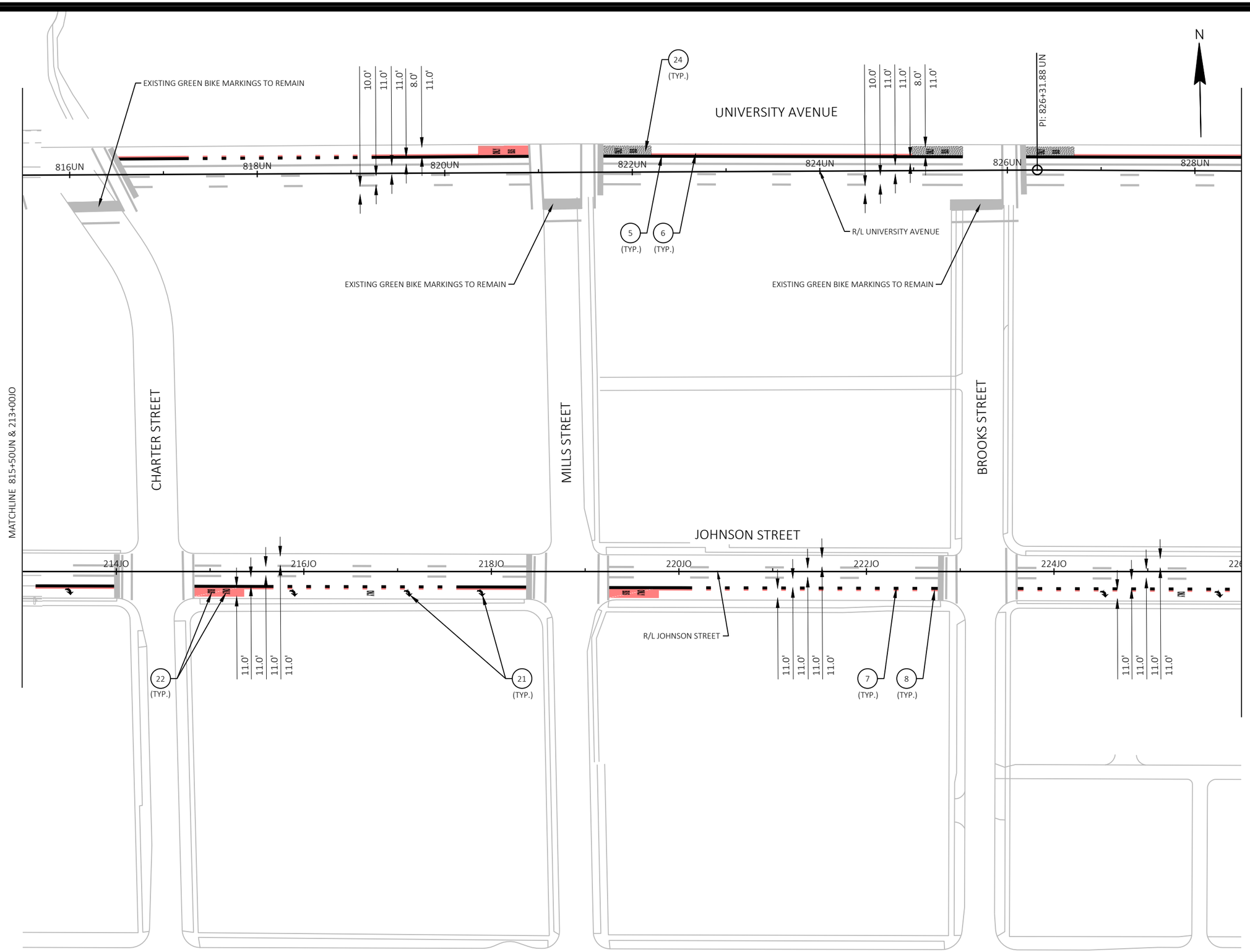

MARK	REVISION	DATE	BY

Designed By: KL ENG
Date: 2022-07-11
Scale: 1"=100 FT
60631225P

60631225P

CITY OF MADISON, DANE COUNTY, WI

CONTRACT NO: 60631225C

PAVEMENT MARKING

BUS RAPID TRANSIT

CITY OF MADISON

60631225P

M31-W

FILE NAME : G:\AECOM\20063-000 MADISON BRT\CIVIL 3D\SHEETSOTHER\WEST\024501-PM.DWG
LAYOUT NAME - JO2
LAST PLOT DATE - 2022-07-11

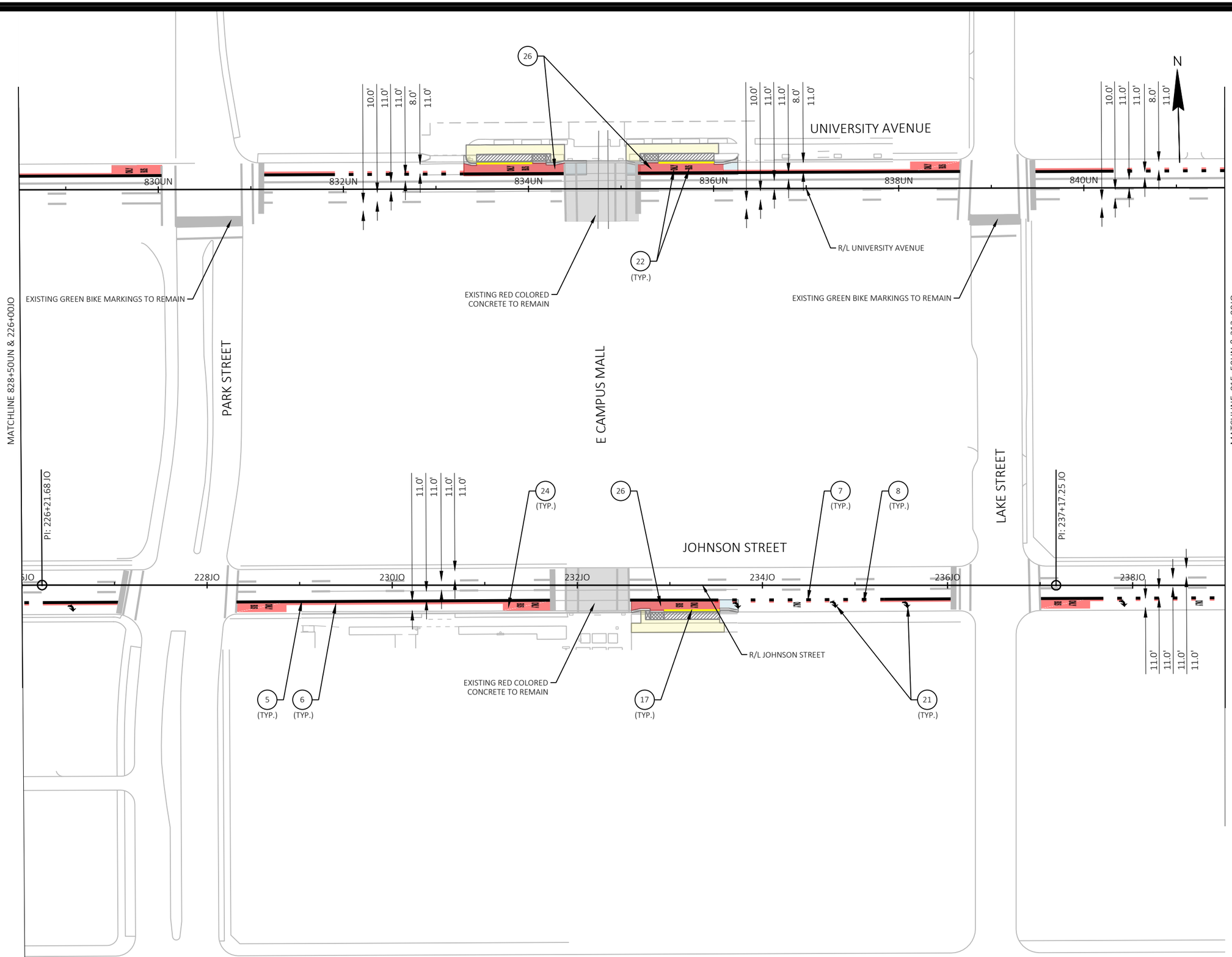

MARK	REVISION	DATE	BY

Designed By: KL ENG
Date: 2022-07-11
Scale: 1"=100 FT
60631225P

60631225P

CITY OF MADISON, DANE COUNTY, WI

CONTRACT NO: 60631225C

PAVEMENT MARKING

BUS RAPID TRANSIT

CITY OF MADISON

60631225P

M32-W

FILE NAME : G:\AECOM\20063-000 MADISON BRT\CIVIL 3D\SHEETSOTHER\WEST\024501-PM.DWG
LAYOUT NAME - JO3
LAST PLOT DATE - 2022-07-11

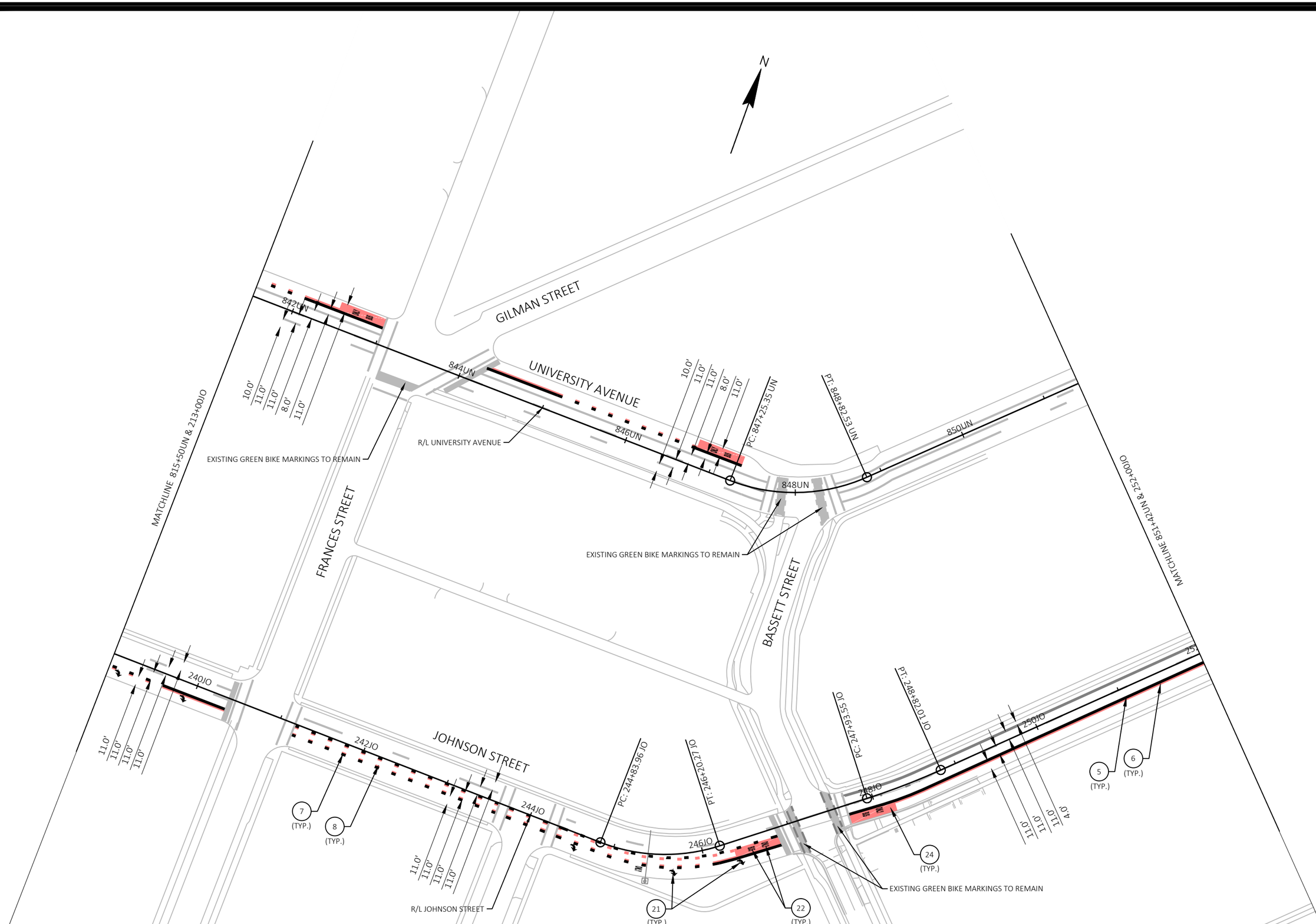

MARK	REVISION	DATE	BY

Designed By: KL ENG
Date: 2022-07-11
Scale: 1"=100 FT
60631225P

60631225P

CITY OF MADISON, DANE COUNTY, WI

CONTRACT NO: 60631225C

PAVEMENT MARKING

BUS RAPID TRANSIT

CITY OF MADISON

60631225P

M33-W

FILE NAME : G:\AECOM\20063-000 MADISON BRT\CIVIL 3D\SHEETS\OTHER\WEST\024501-PM.DWG
LAYOUT NAME - JO4
LAST PLOT DATE - 2022-07-11

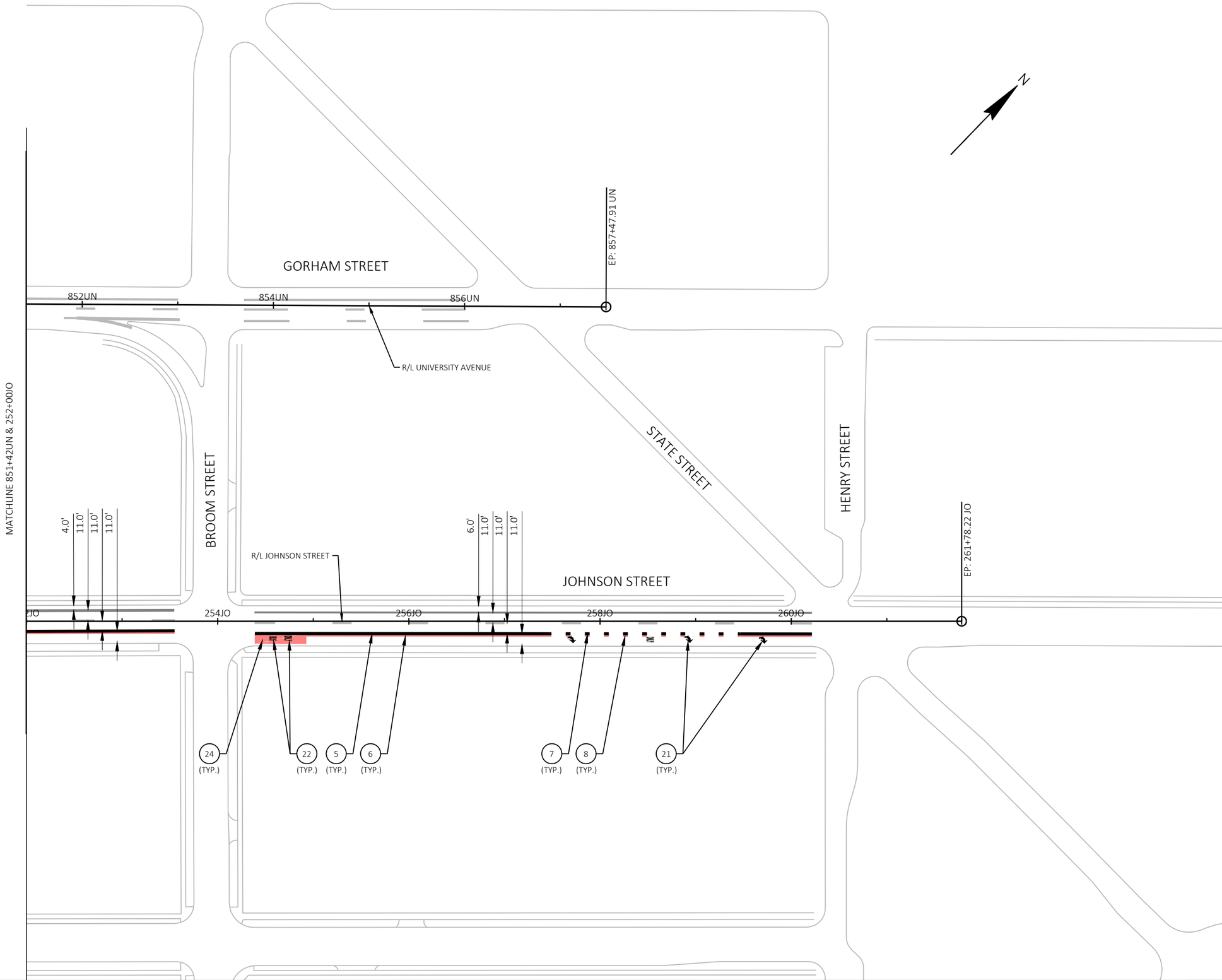

MARK	REVISION	DATE	BY

Designed By: KL ENG
Date: 2022-07-11
Scale: 1"=100 FT
60631225P

60631225P

CITY OF MADISON, DANE COUNTY, WI

CONTRACT NO: 60631225C

PAVEMENT MARKING

BUS RAPID TRANSIT

CITY OF MADISON

60631225P

M34-W

FILE NAME : G:\AECOM\20063-000 MADISON BRT\CIVIL 3D\SHEETS\OTHER\WEST\024501-PM.DWG
LAYOUT NAME - JO5
LAST PLOT DATE - 2022-07-11

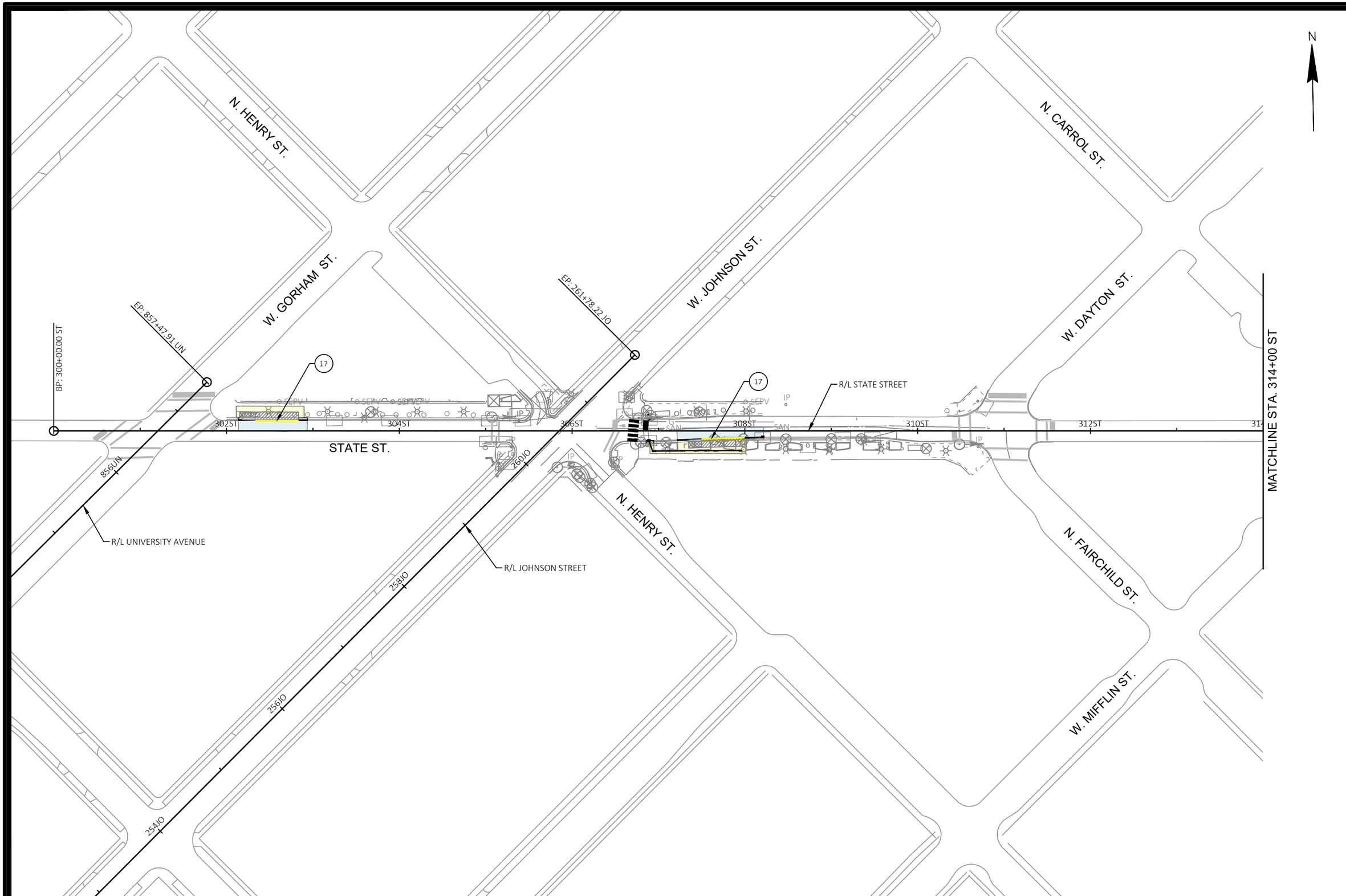

MARK	REVISION	DATE	BY

Designed By: KL ENG
Date: 2022-07-11
Scale: 1"=100 FT
60631225P

60631225P

CITY OF MADISON, DANE COUNTY, WI

CONTRACT NO: 60631225C

PAVEMENT MARKING

BUS RAPID TRANSIT

CITY OF MADISON

60631225P

M1-E

FILE NAME : G:\AECOM\20063-000 MADISON BRT\CIVIL 3D\SHEETS\OTHER\EAST\024501_PM.DWG
LAYOUT NAME - 024501_pm
LAST PLOT DATE - 2022-07-11

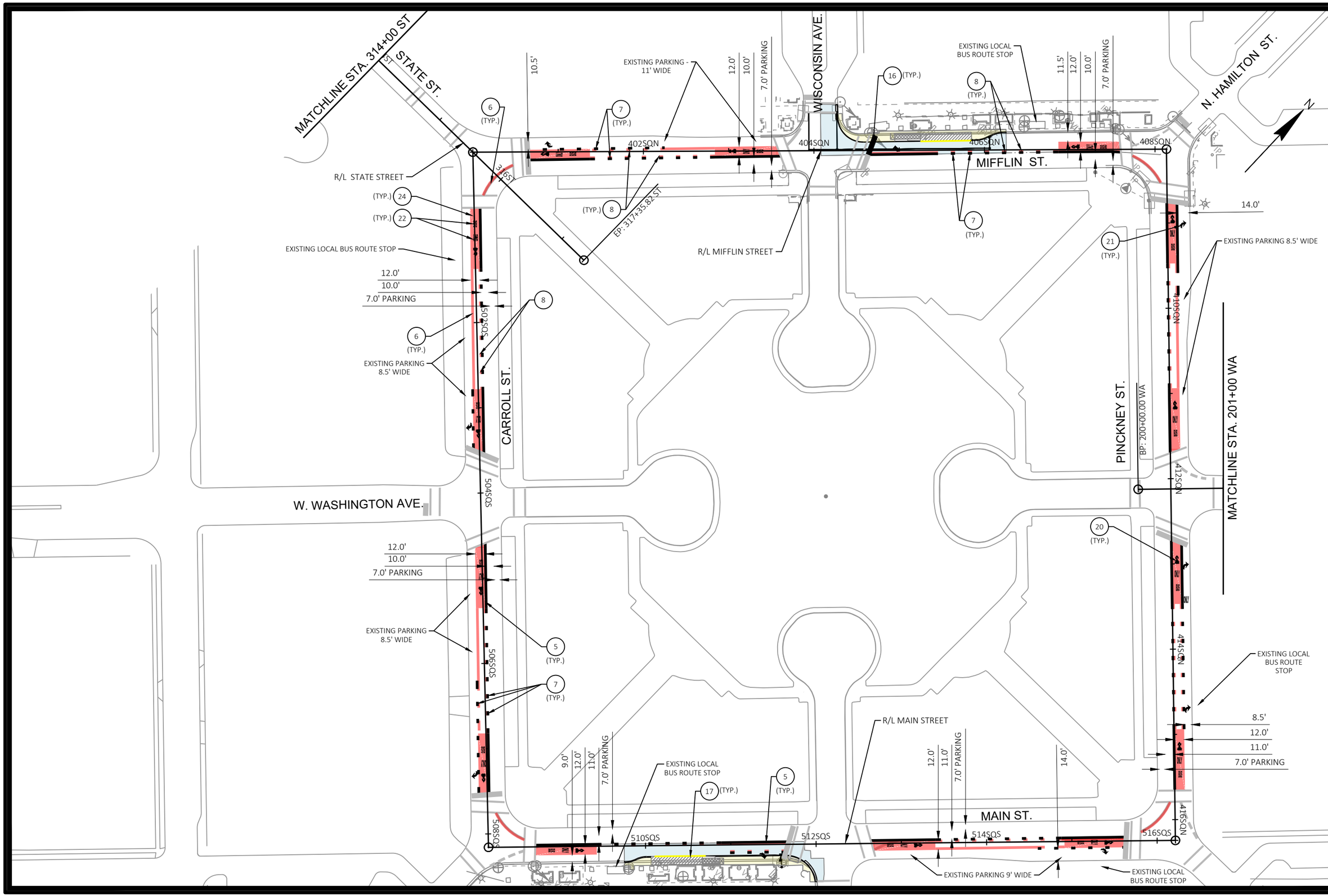

MARK	REVISION	DATE	BY

Designed By: KL ENG
Date: 2022-07-11
Scale: 1"=100 FT
60631225P

60631225P

CITY OF MADISON, DANE COUNTY, WI

CONTRACT NO: 60631225C

PAVEMENT MARKING

BUS RAPID TRANSIT

CITY OF MADISON

60631225P

M2-E

FILE NAME : G:\AECOM\20063-000 MADISON BRT\CIVIL 3D\SHEETS\OTHER\EAST\024501_PM.DWG
LAYOUT NAME - 024502_pm
LAST PLOT DATE - 2022-07-11

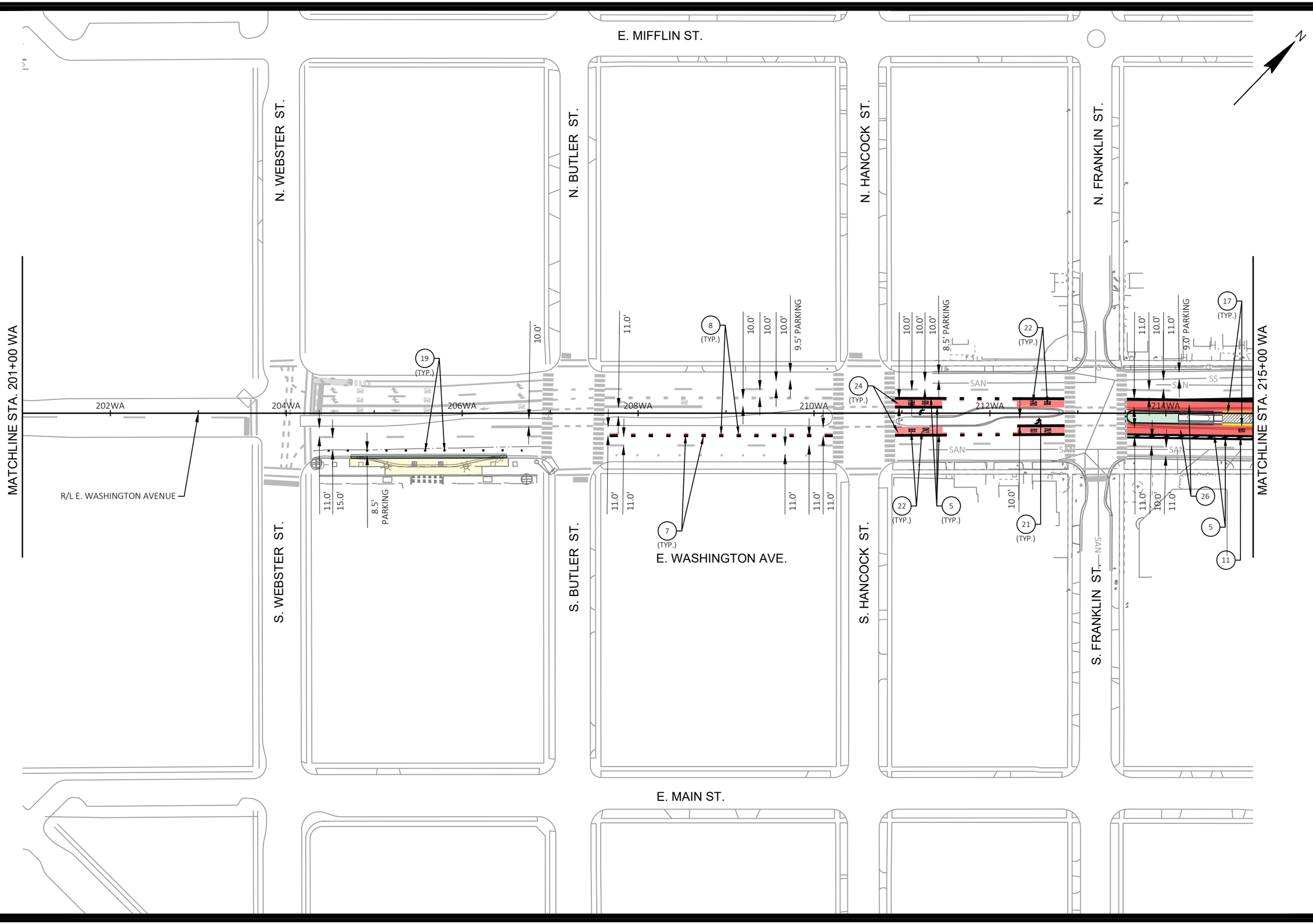

MARK	REVISION	DATE	BY

Designed By: KL ENG | Date: 2022-07-11 | Scale: 1"=100 FT
60631225P

60631225P

CITY OF MADISON, DANE COUNTY, WI

CONTRACT NO: 60631225C

PAVEMENT MARKING

BUS RAPID TRANSIT

CITY OF MADISON

60631225P

M3-E

FILE NAME : G:\AECOM\20063-000 MADISON BRT\CIVIL 3D\SHEETSOTHER\EAST\024501_PM.DWG
LAYOUT NAME - 024503_pm
LAST PLOT DATE - 2022-07-11

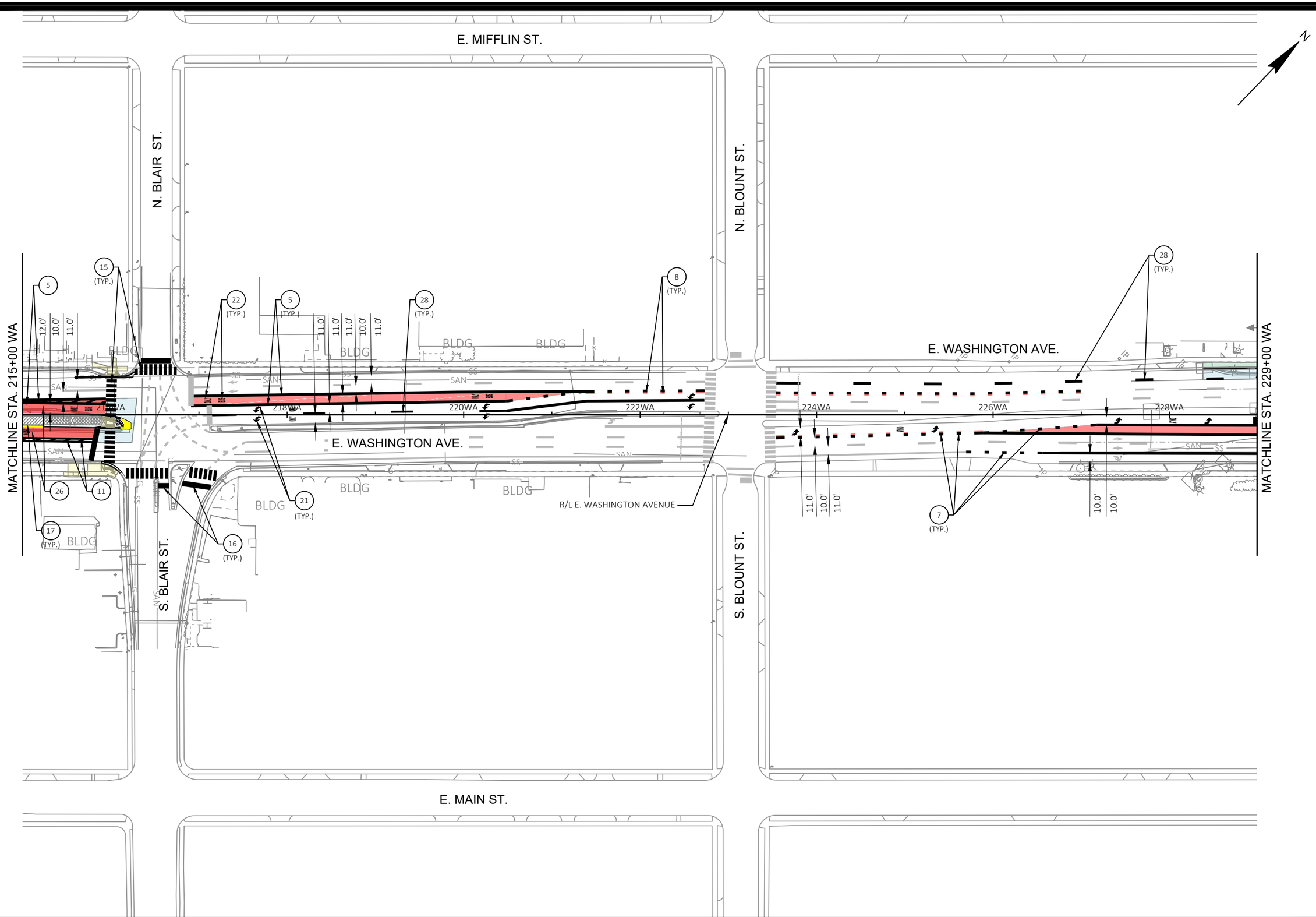

MARK	REVISION	DATE	BY

Designed By: KL ENG
Date: 2022-07-11
Scale: 1"=100 FT
60631225P

60631225P

CITY OF MADISON, DANE COUNTY, WI

CONTRACT NO: 60631225C

PAVEMENT MARKING

BUS RAPID TRANSIT

CITY OF MADISON

60631225P

M4-E

FILE NAME : G:\AECOM\20063-000 MADISON BRT\CIVIL 3D\SHEETS\OTHER\EAST\024501_PM.DWG
LAYOUT NAME - 024504_pm
LAST PLOT DATE - 2022-07-11

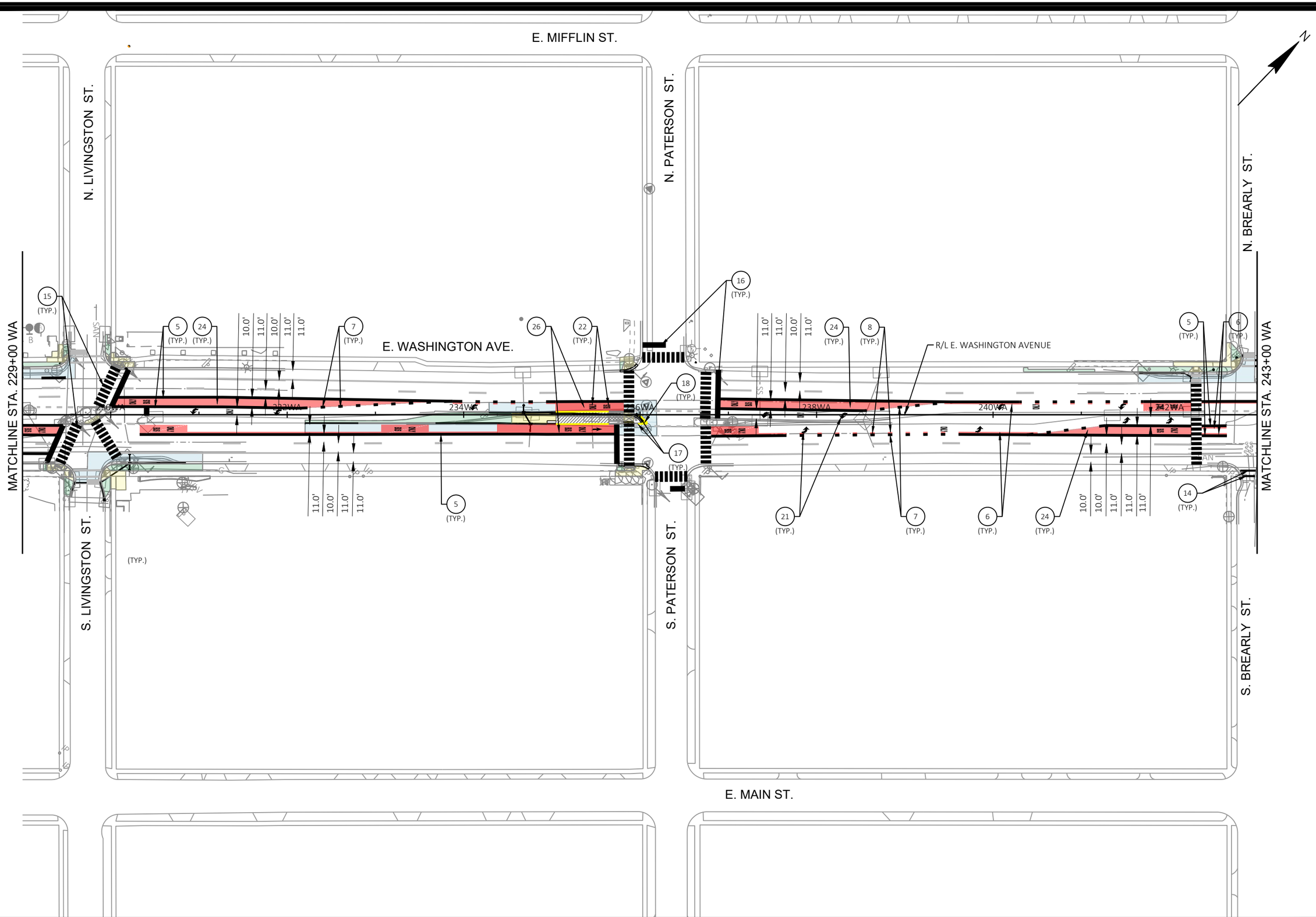

MARK	REVISION	DATE	BY

Designed By: KL ENG
Date: 2022-07-11
Scale: 1"=100 FT
60631225P

60631225P

CITY OF MADISON, DANE COUNTY, WI

CONTRACT NO: 60631225C

PAVEMENT MARKING

BUS RAPID TRANSIT

CITY OF MADISON

60631225P

M5-E

FILE NAME : G:\AECOM\20063-000 MADISON BRT\CIVIL 3D\SHEETS\OTHER\EAST\024501_PM.DWG
LAYOUT NAME - 024505_pm
LAST PLOT DATE - 2022-07-11

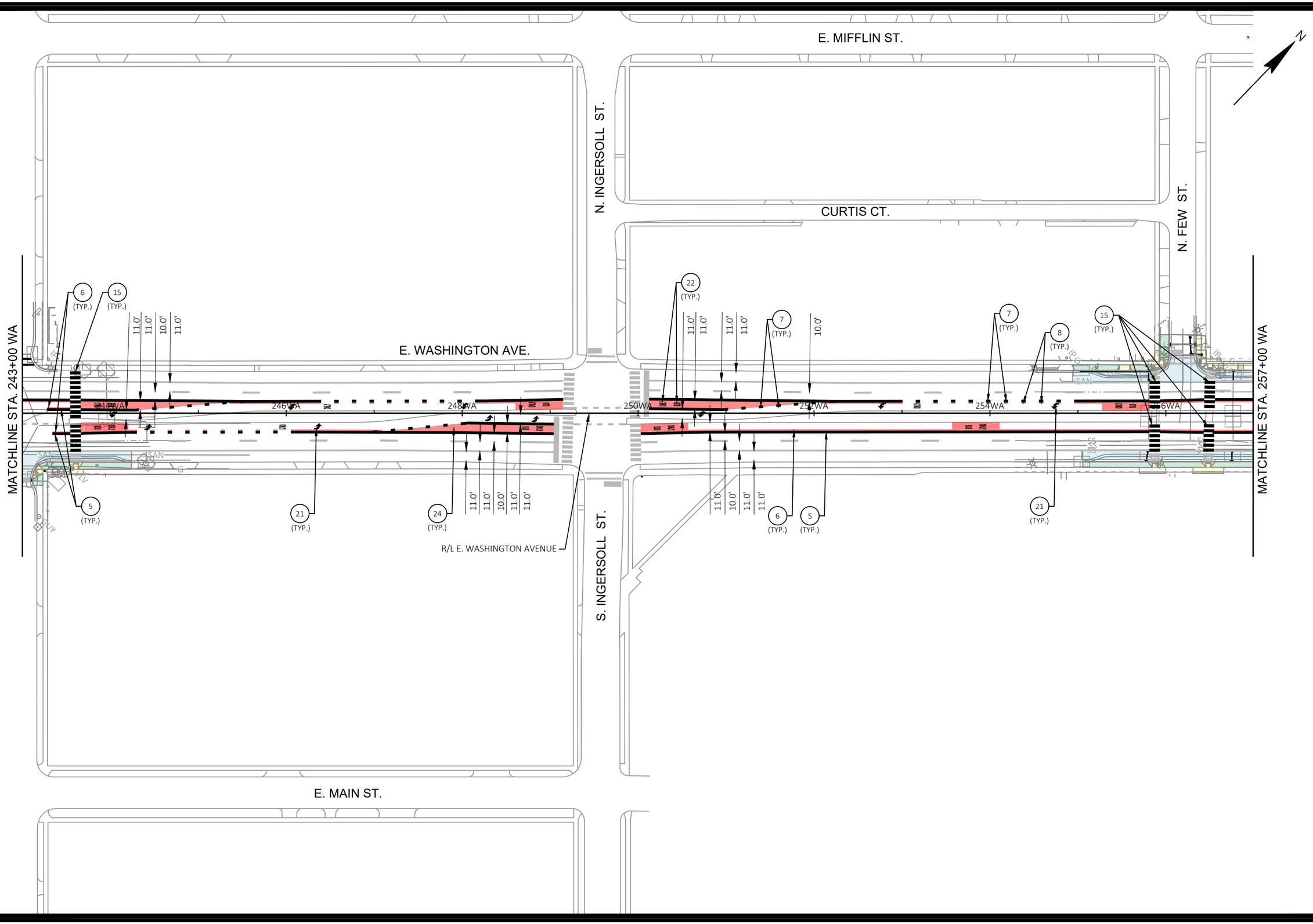

MARK	REVISION	DATE	BY

Designed By: KL ENG
Date: 2022-07-11
Scale: 1"=100 FT
60631225P

60631225P

CITY OF MADISON, DANE COUNTY, WI

CONTRACT NO: 60631225C

PAVEMENT MARKING

BUS RAPID TRANSIT

CITY OF MADISON

60631225P

M6-E

FILE NAME : G:\AECOM\20063-000 MADISON BRT\CIVIL 3D\SHEETS\OTHER\EAST\024501_PM.DWG
LAYOUT NAME - 024506_pm
LAST PLOT DATE - 2022-07-11

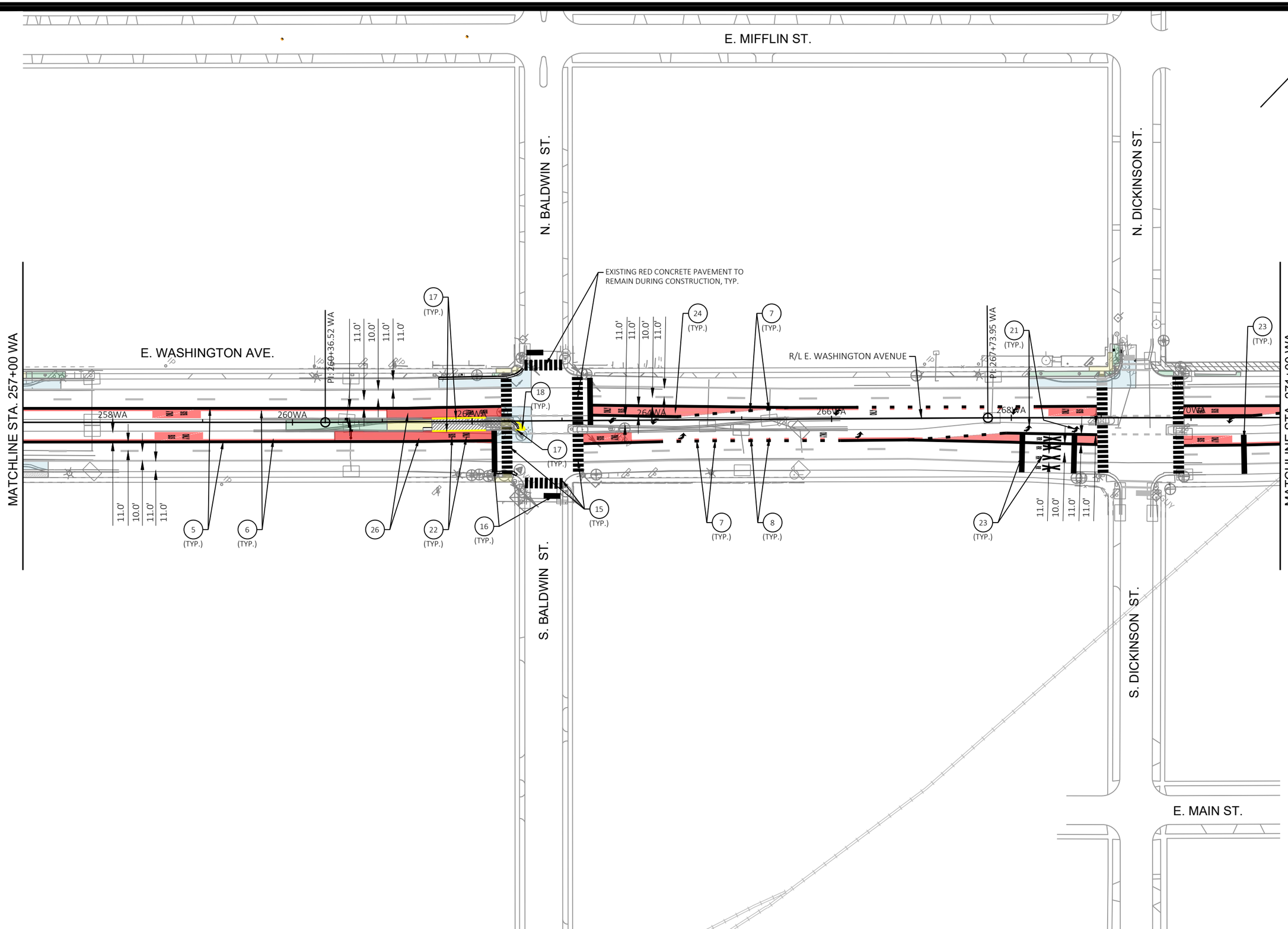

MARK	REVISION	DATE	BY

Designed By: KL ENG
Date: 2022-07-11
Scale: 1"=100 FT
60631225P

60631225P

CITY OF MADISON, DANE COUNTY, WI

CONTRACT NO: 60631225C

PAVEMENT MARKING

BUS RAPID TRANSIT

CITY OF MADISON

60631225P

M7-E

FILE NAME : G:\AECOM\20063-000 MADISON BRT\CIVIL 3D\SHEETS\OTHER\EAST\024501_PM.DWG
LAYOUT NAME - 024507_pm
LAST PLOT DATE - 2022-07-11

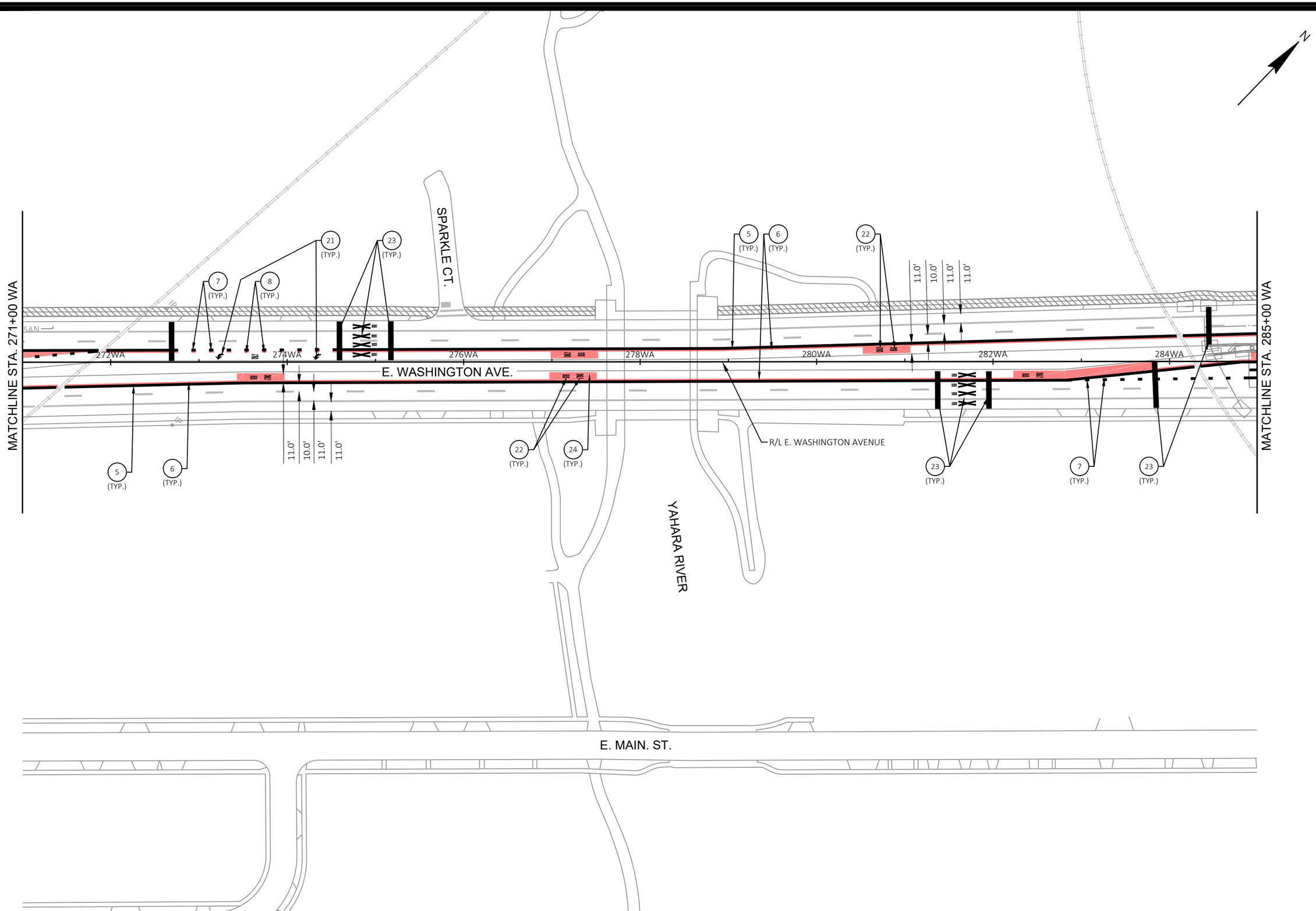

MARK	REVISION	DATE	BY

Designed By: KL ENG
Date: 2022-07-11
Scale: 1"=100 FT
60631225P

60631225P

CITY OF MADISON, DANE COUNTY, WI

CONTRACT NO: 60631225C

PAVEMENT MARKING

BUS RAPID TRANSIT

CITY OF MADISON

60631225P

M8-E

FILE NAME : G:\AECOM\20063-000 MADISON BRT\CIVIL 3D\SHEETSOTHER\EAST\024501_PM.DWG
LAYOUT NAME - 024508 _pm
LAST PLOT DATE - 2022-07-11

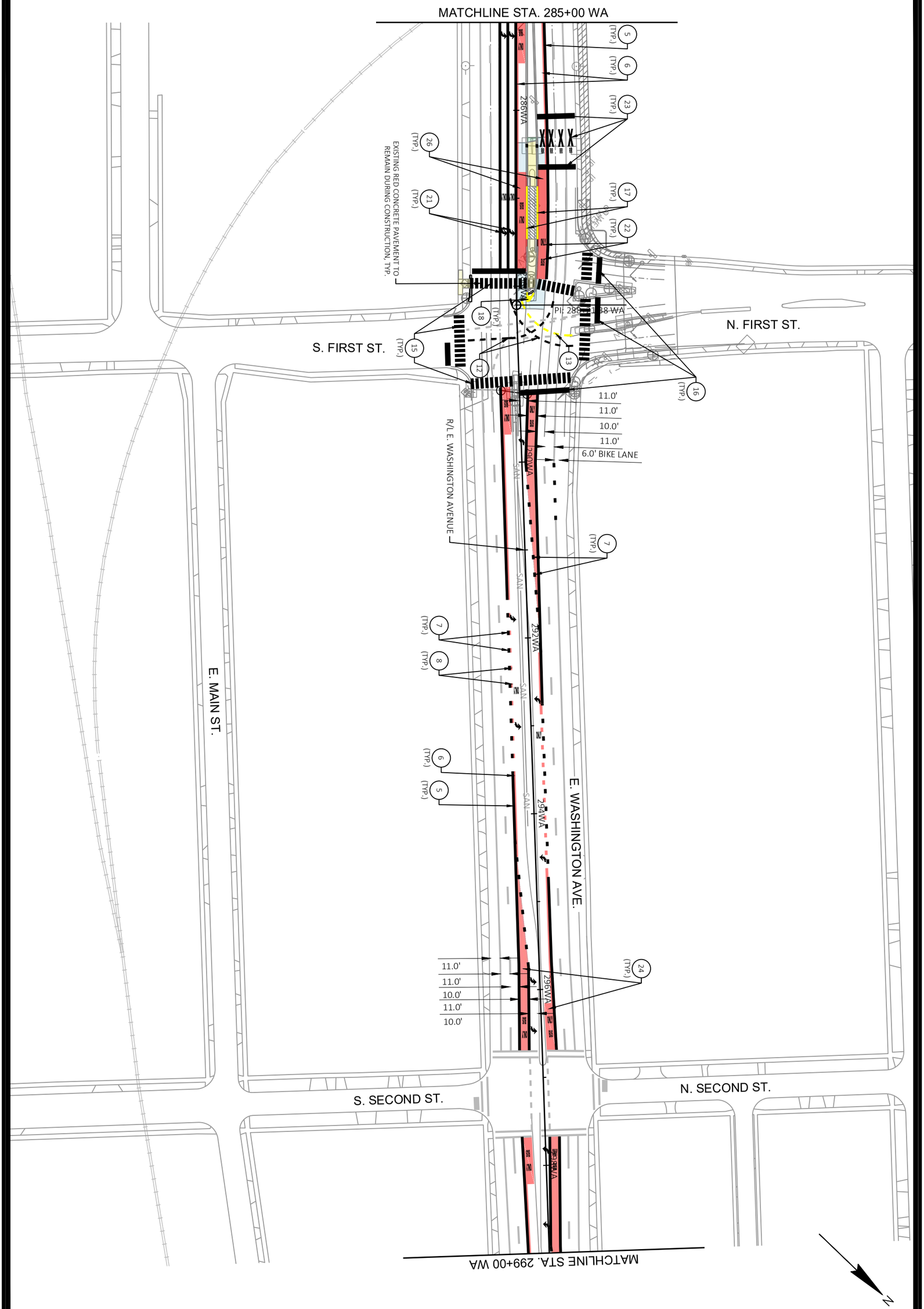

M9-E	60631225P	PAVEMENT MARKING	60631225P
		BUS RAPID TRANSIT	CITY OF MADISON, DANE COUNTY, WI
		CITY OF MADISON	CONTRACT NO: 60631225C

MARK	REVISION	DATE	BY

Designed By: KL ENG 60631225P | Date: 2022-07-11 | Scale: 1"=100 FT

FILE NAME : G:\AECOM\20063-000 MADISON BRT\CIVIL 3D\SHEETSOTHER\EAST\024501_PM.DWG
LAYOUT NAME - 024509_pm LAST PLOT DATE - 2022-07-11

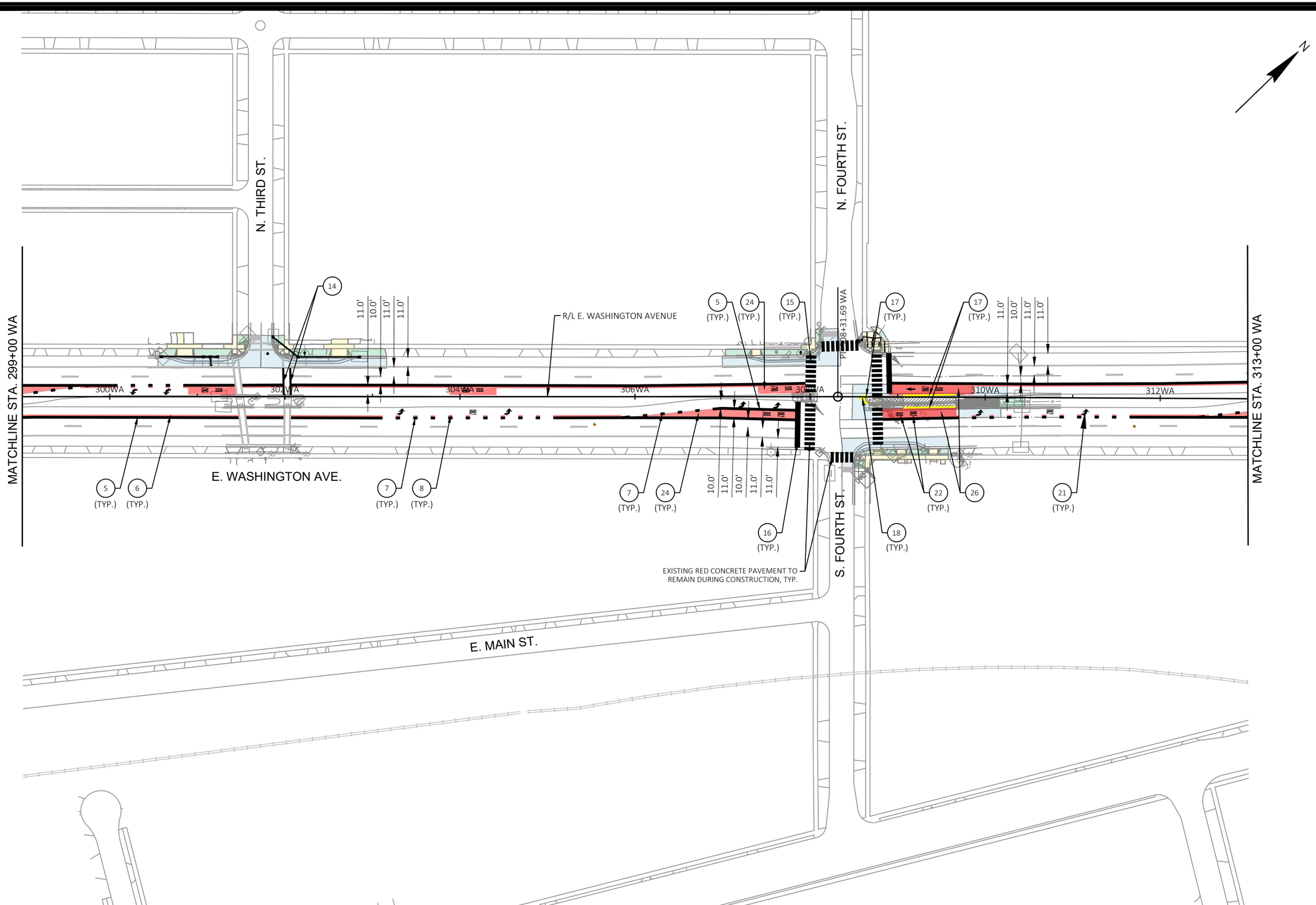

MARK	REVISION	DATE	BY

Designed By: KL ENG
Date: 2022-07-11
Scale: 1"=100 FT
60631225P

60631225P

CITY OF MADISON, DANE COUNTY, WI

CONTRACT NO: 60631225C

PAVEMENT MARKING

BUS RAPID TRANSIT

CITY OF MADISON

60631225P

M10-E

FILE NAME : G:\AECOM\20063-000 MADISON BRT\CIVIL 3D\SHEETSOTHER\EAST\024501_PM.DWG
LAYOUT NAME - 024510_pm
LAST PLOT DATE - 2022-07-11

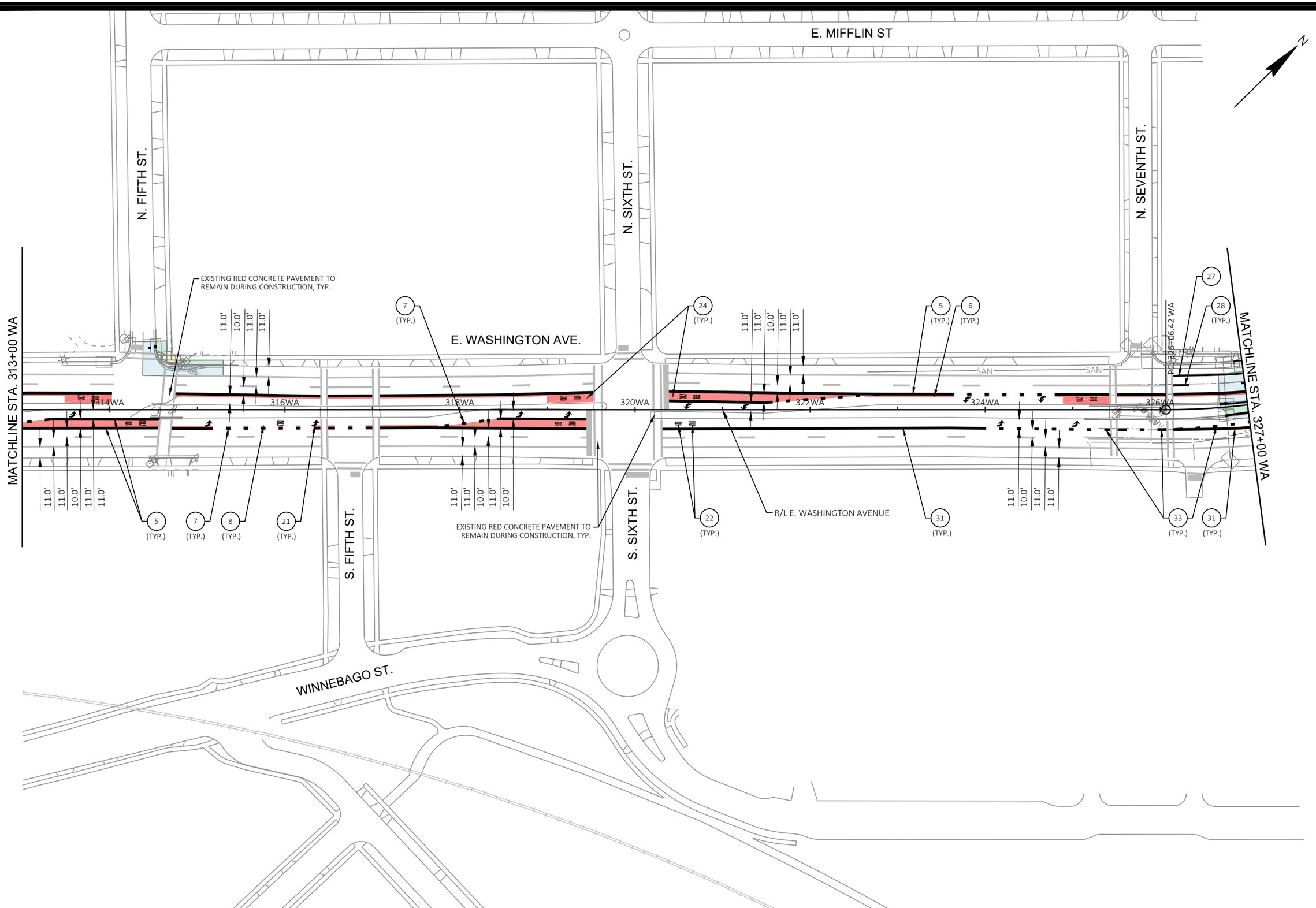

MARK	REVISION	DATE	BY

Designed By: KL ENG
Date: 2022-07-11
Scale: 1"=100 FT
60631225P

60631225P

CITY OF MADISON, DANE COUNTY, WI

CONTRACT NO: 60631225C

PAVEMENT MARKING

BUS RAPID TRANSIT

CITY OF MADISON

60631225P

M11-E

FILE NAME : G:\AECOM\20063-000 MADISON BRT\CIVIL 3D\SHEETS\OTHER\EAST\024501_PM.DWG
LAYOUT NAME - 024511_pm
LAST PLOT DATE - 2022-07-11

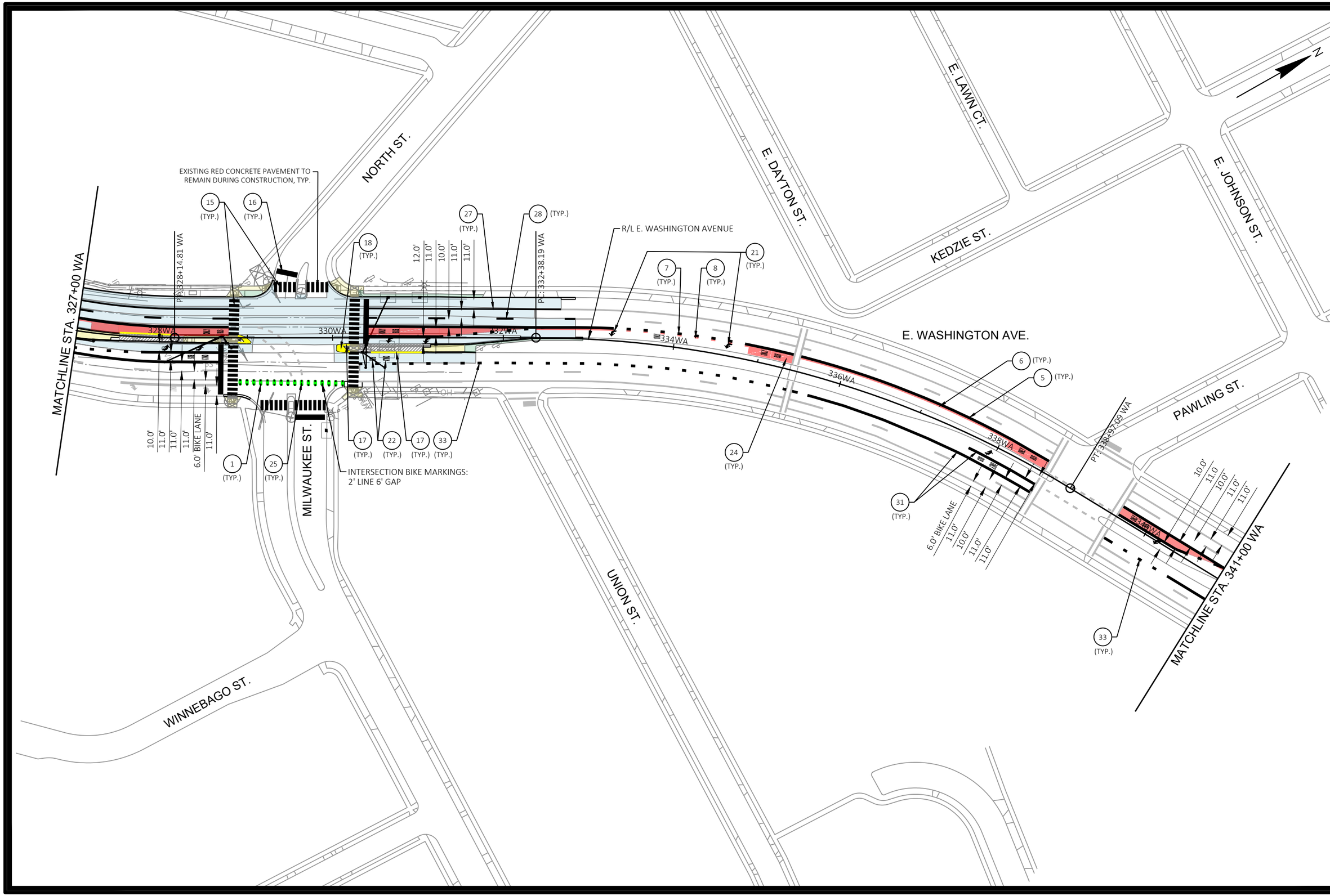

MARK	REVISION	DATE	BY

Designed By: KL ENG
Date: 2022-07-11
Scale: 1"=100 FT
60631225P

60631225P

CITY OF MADISON, DANE COUNTY, WI

CONTRACT NO: 60631225C

PAVEMENT MARKING

BUS RAPID TRANSIT

CITY OF MADISON

60631225P

M12-E

FILE NAME : G:\AECOM\20063-000 MADISON BRT\CIVIL 3D\SHEETS\OTHER\EAST\024501_PM.DWG
LAYOUT NAME - 024512_pm
LAST PLOT DATE - 2022-07-11

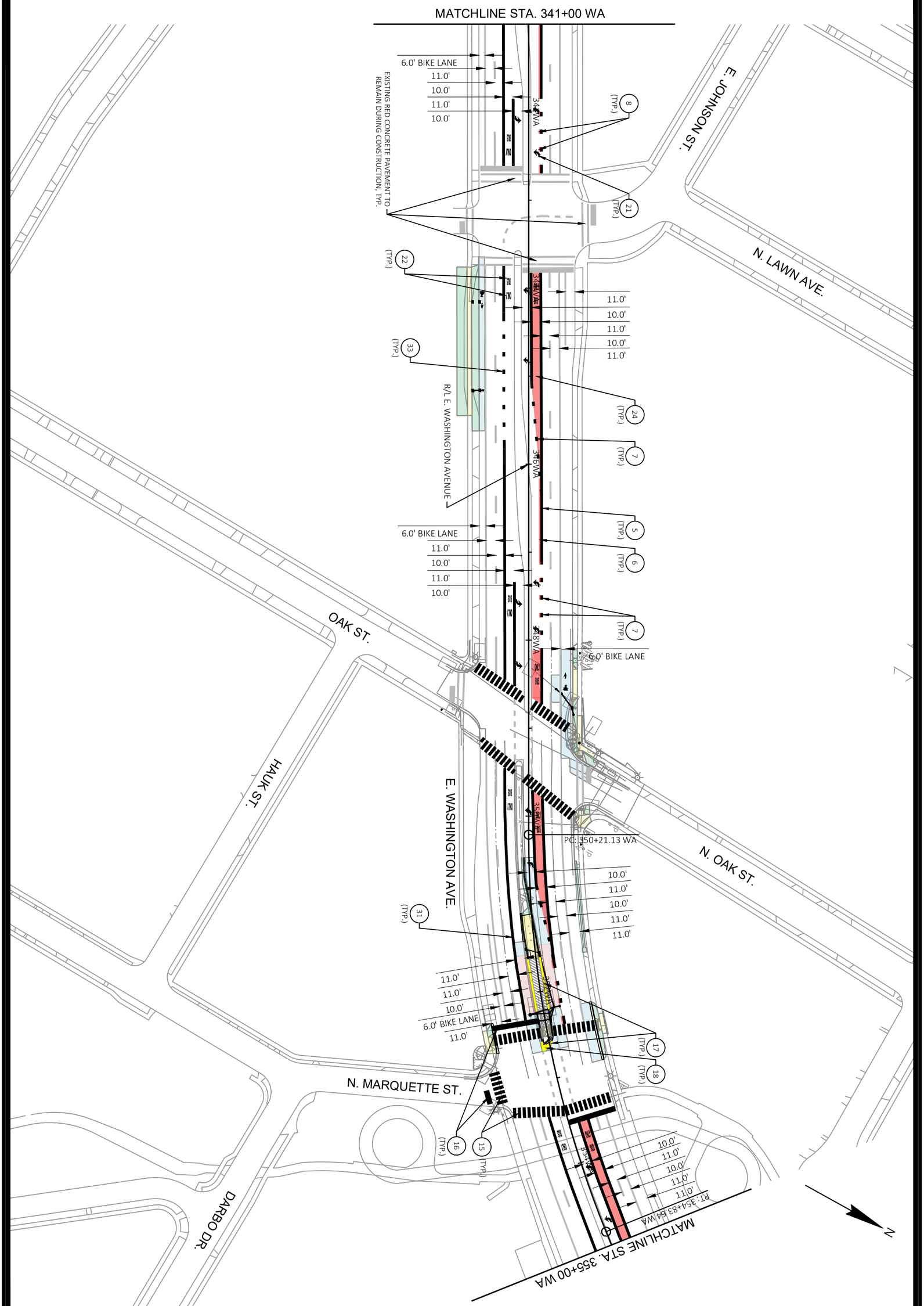

M13-E	60631225P	PAVEMENT MARKING	60631225P
		BUS RAPID TRANSIT	CITY OF MADISON, DANE COUNTY, WI
		CITY OF MADISON	CONTRACT NO: 60631225C

MARK	REVISION	DATE	BY

Designed By: KL ENG 60631225P | Date: 2022-07-11 | Scale: 1"=100 FT

FILE NAME : G:\AECOM\20063-000 MADISON BRT\CIVIL 3D\SHEETSOTHER\EAST\024501_PM.DWG
LAYOUT NAME - 024513_pm LAST PLOT DATE - 2022-07-11

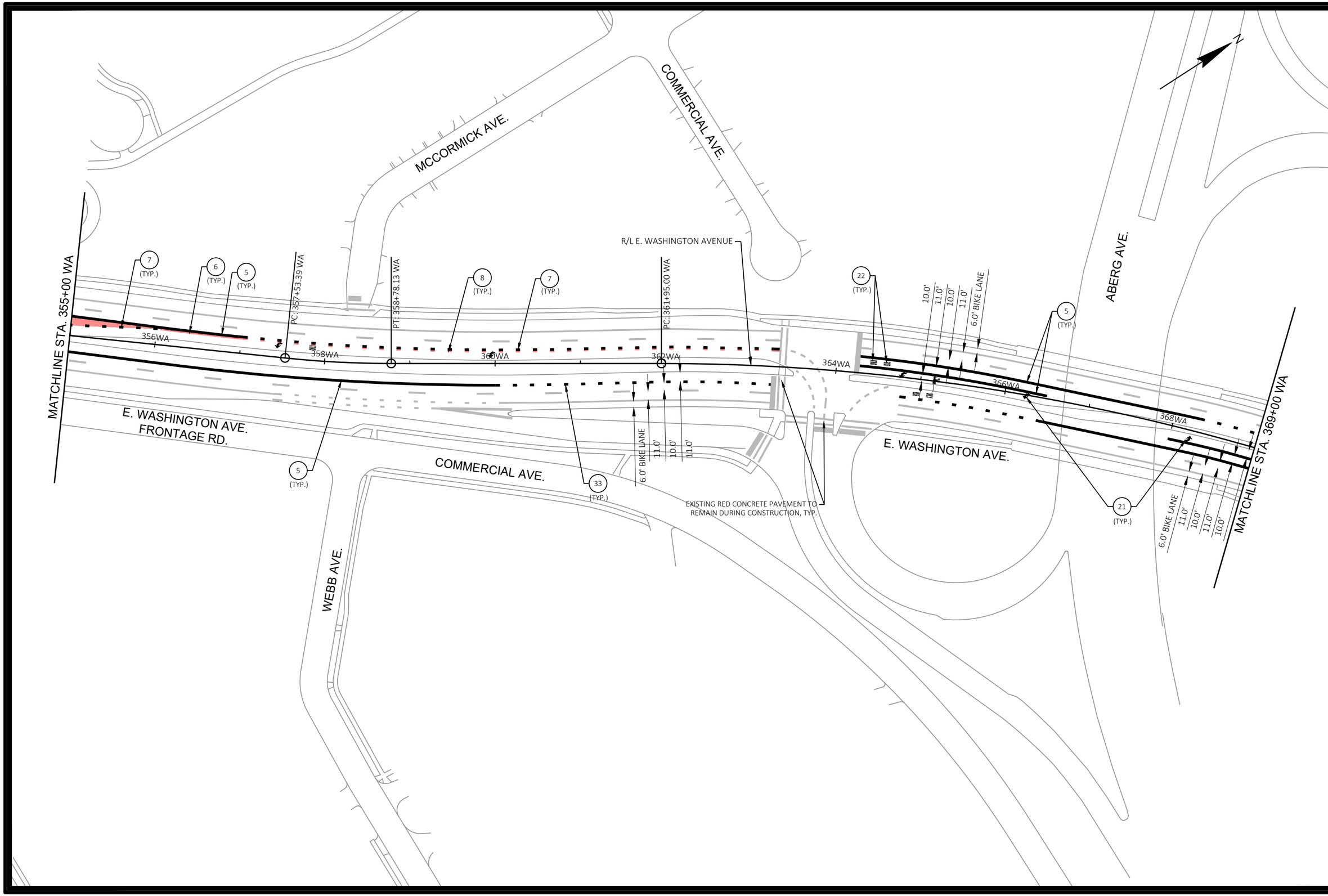

MARK	REVISION	DATE	BY

Designed By: KL ENG
Date: 2022-07-11
Scale: 1"=100 FT
60631225P

60631225P

CITY OF MADISON, DANE COUNTY, WI

CONTRACT NO: 60631225C

PAVEMENT MARKING

BUS RAPID TRANSIT

CITY OF MADISON

60631225P

M14-E

FILE NAME : G:\AECOM\20063-000 MADISON BRT\CIVIL 3D\SHEETSOTHER\EAST\024501_PM.DWG
LAYOUT NAME - 024514_pm
LAST PLOT DATE - 2022-07-11

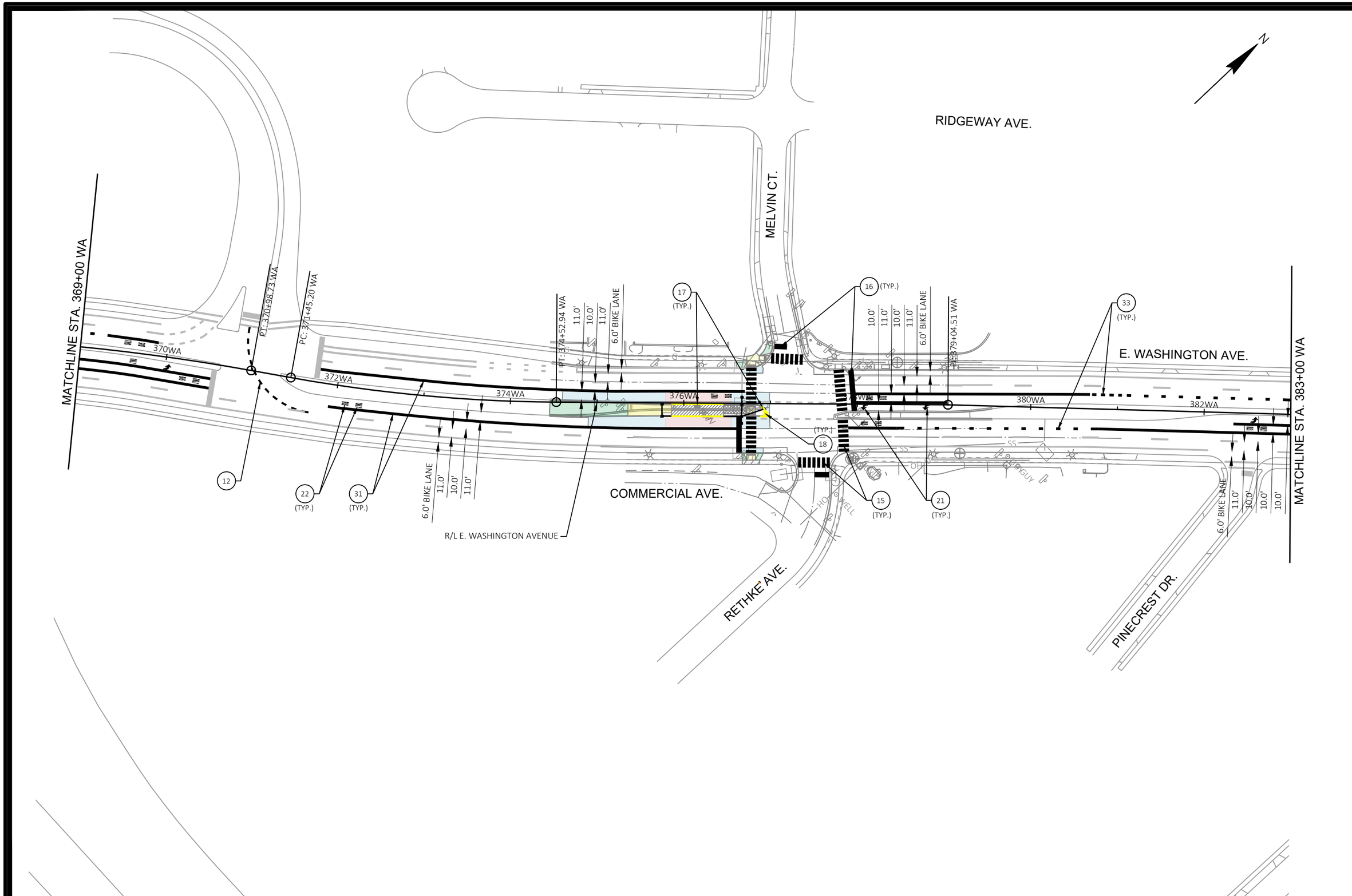

MARK	REVISION	DATE	BY

Designed By: KL ENG
Date: 2022-07-11
Scale: 1"=100 FT
60631225P

60631225P

CITY OF MADISON, DANE COUNTY, WI

CONTRACT NO: 60631225C

PAVEMENT MARKING

BUS RAPID TRANSIT

CITY OF MADISON

60631225P

M15-E

FILE NAME : G:\AECOM\20063-000 MADISON BRT\CIVIL 3D\SHEETS\OTHER\EAST\024501_PM.DWG
LAYOUT NAME - 024515_pm
LAST PLOT DATE - 2022-07-11

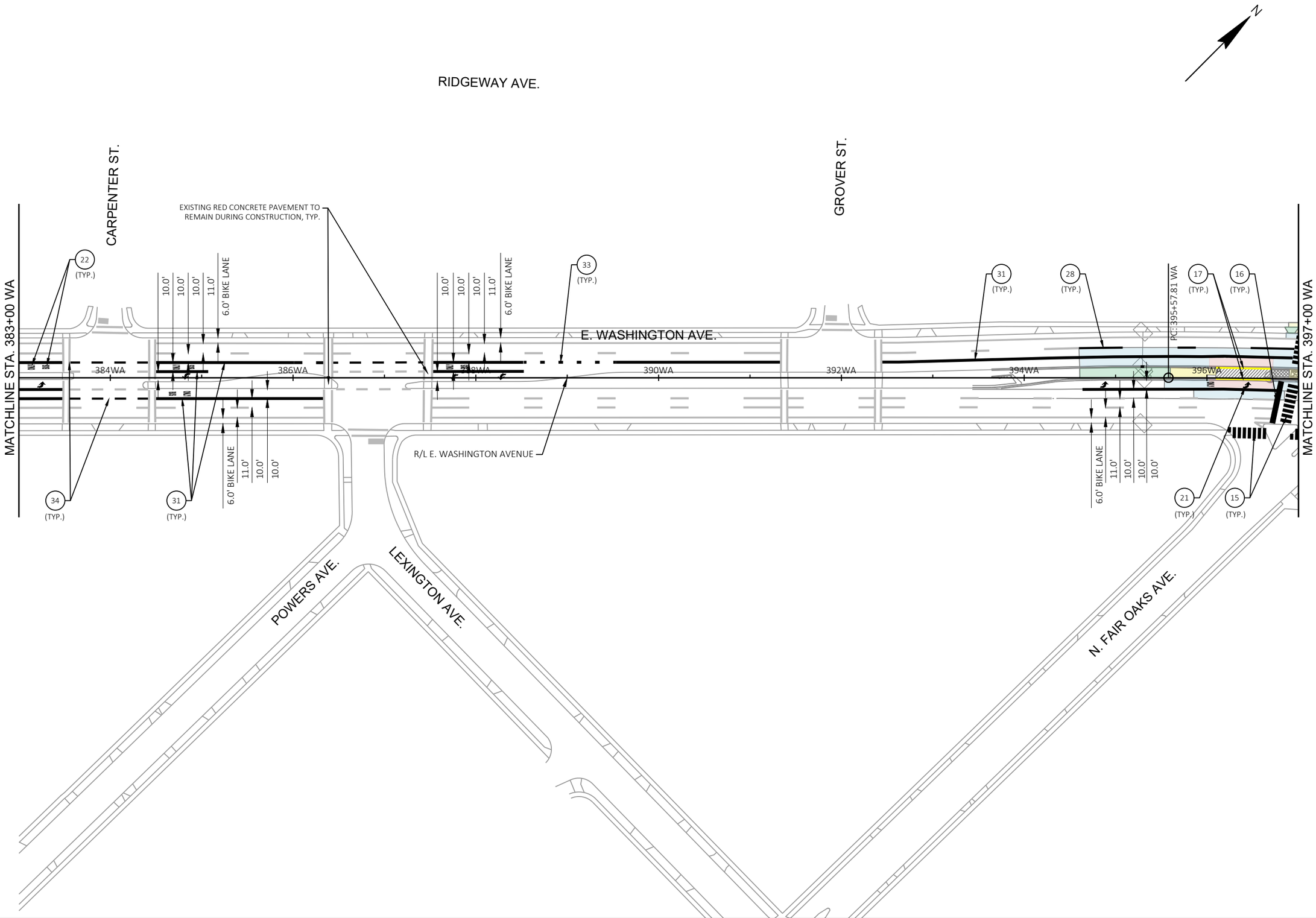

MARK	REVISION	DATE	BY

Designed By: KL ENG
Date: 2022-07-11
Scale: 1"=100 FT
60631225P

60631225P

CITY OF MADISON, DANE COUNTY, WI

CONTRACT NO: 60631225C

PAVEMENT MARKING

BUS RAPID TRANSIT

CITY OF MADISON

60631225P

M16-E

FILE NAME : G:\AECOM\20063-000 MADISON BRT\CIVIL 3D\SHEETS\OTHER\EAST\024501_PM.DWG
LAYOUT NAME - 024516_pm
LAST PLOT DATE - 2022-07-11

MARK	REVISION	DATE	BY

Designed By: KL ENG
Date: 2022-07-11
Scale: 1"=100 FT
60631225P

60631225P

CITY OF MADISON, DANE COUNTY, WI

CONTRACT NO: 60631225C

PAVEMENT MARKING

BUS RAPID TRANSIT

CITY OF MADISON

60631225P

M17-E

FILE NAME : G:\AECOM\20063-000 MADISON BRT\CIVIL 3D\SHEETSOTHER\EAST\024501_PM.DWG
LAYOUT NAME - 024517_pm
LAST PLOT DATE - 2022-07-11

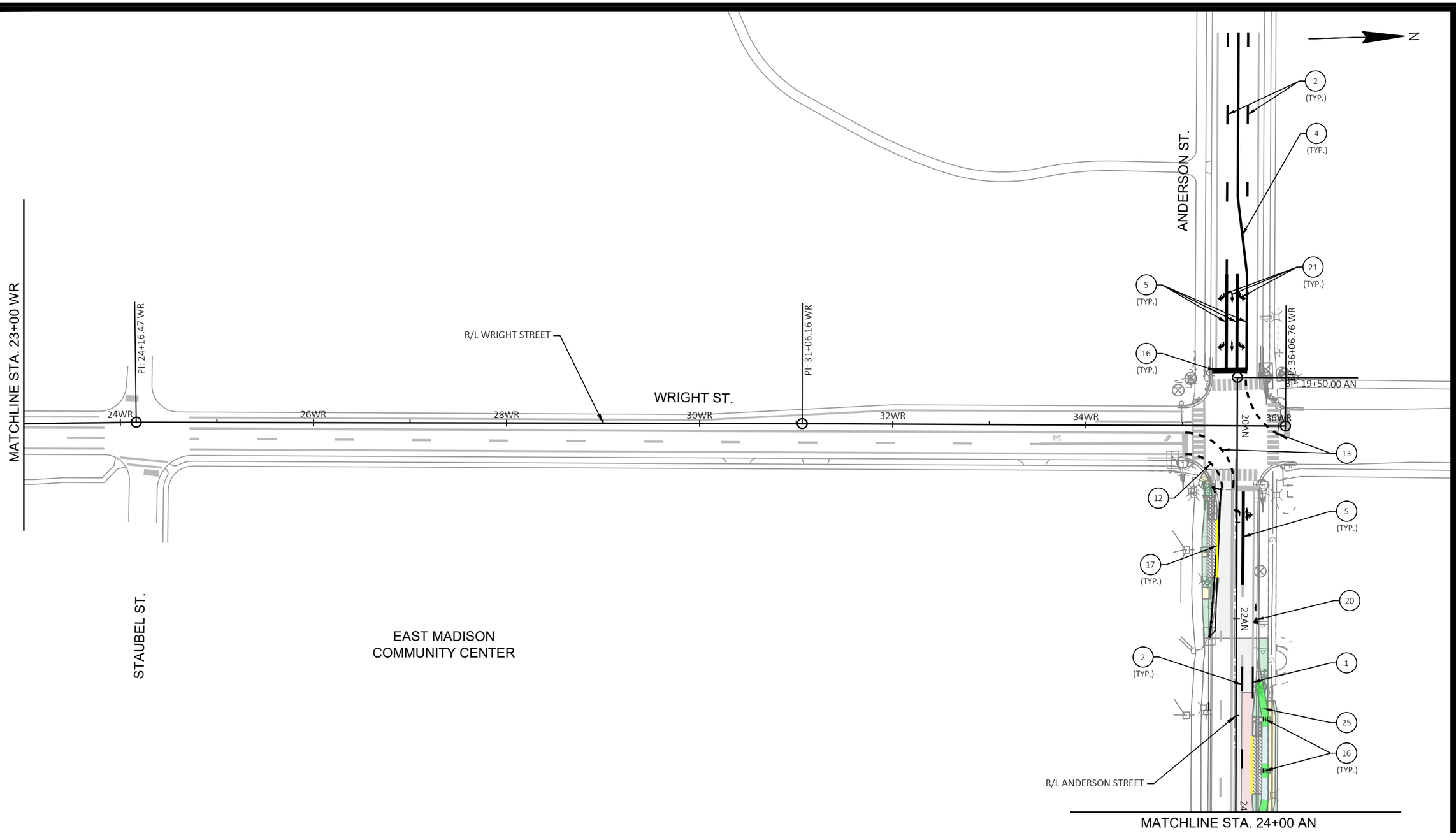

MARK	REVISION	DATE	BY

Designed By: KL ENG
Date: 2022-07-11
Scale: 1"=100 FT
60631225P

60631225P

CITY OF MADISON, DANE COUNTY, WI

CONTRACT NO: 60631225C

PAVEMENT MARKING

BUS RAPID TRANSIT

CITY OF MADISON

60631225P

M18-E

FILE NAME : G:\AECOM\20063-000 MADISON BRT\CIVIL 3D\SHEETS\OTHER\EAST\024501_PM.DWG
LAYOUT NAME - 024518_pm
LAST PLOT DATE - 2022-07-11

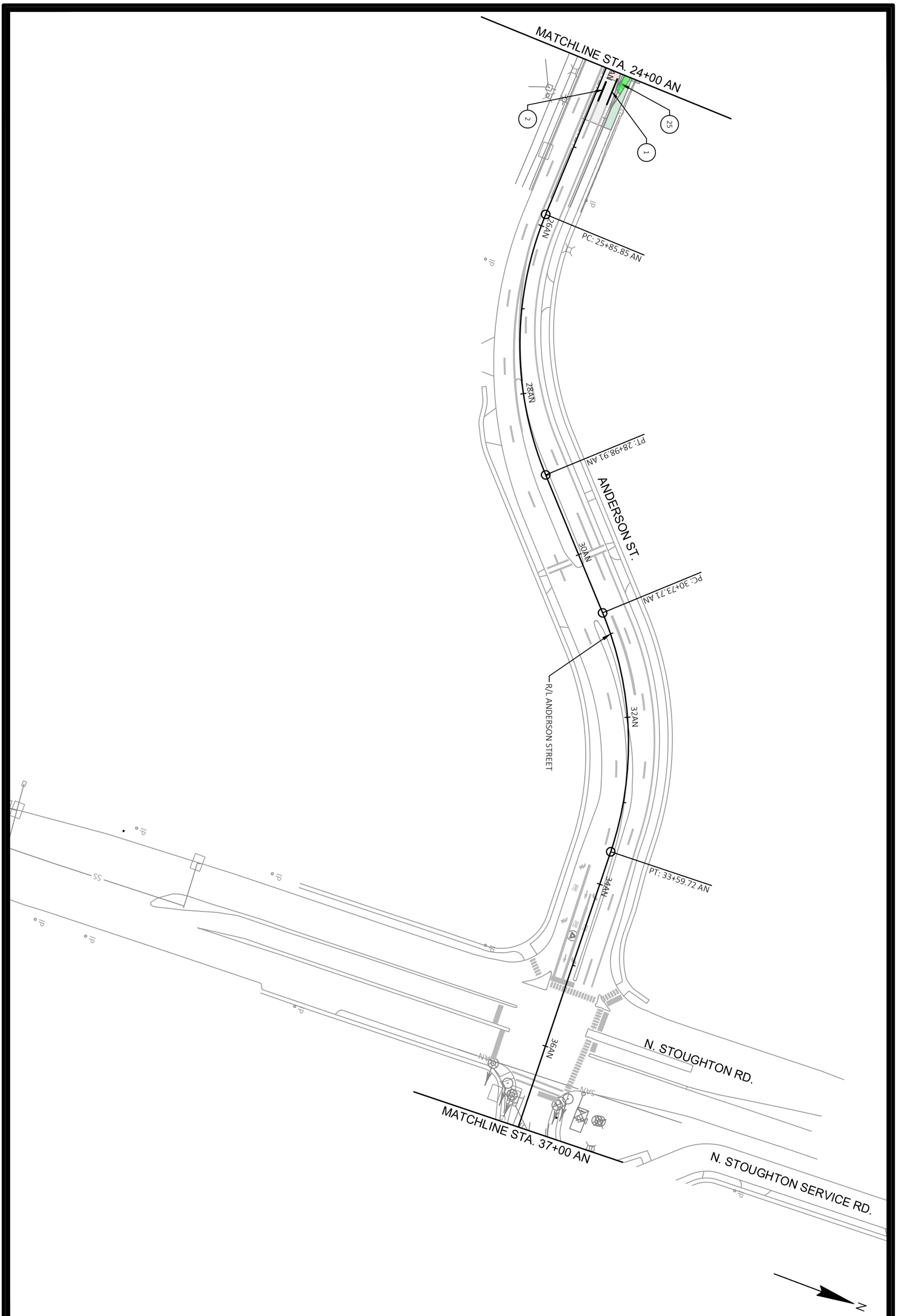

M19-E

60631225P

PAVEMENT MARKING

BUS RAPID TRANSIT

CITY OF MADISON

60631225P

CITY OF MADISON, DANE COUNTY, WI

CONTRACT NO: 60631225C

MARK	REVISION	DATE	BY

Designed By: KL ENG 60631225P | Date: 2022-07-11 | Scale: 1"=100 FT

FILE NAME : G:\AECOM\20063-000 MADISON BRT\CIVIL 3D\SHEETSOTHER\EAST\024501_PM.DWG
LAYOUT NAME - 024519_pm LAST PLOT DATE - 2022-07-11

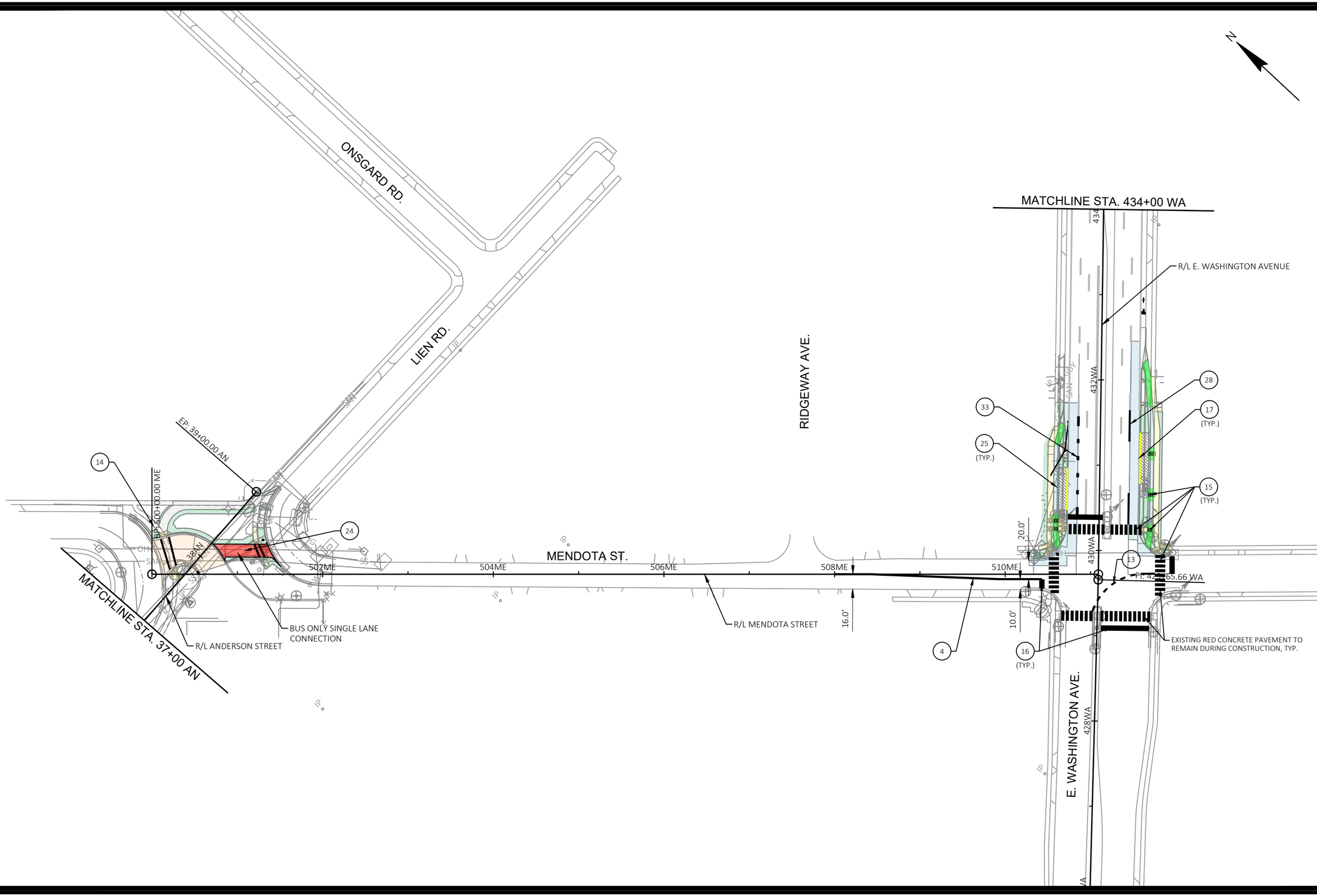

MARK	REVISION	DATE	BY

Designed By: KL ENG
Date: 2022-07-11
Scale: 1"=100 FT
60631225P

60631225P

CITY OF MADISON, DANE COUNTY, WI

CONTRACT NO: 60631225C

PAVEMENT MARKING

BUS RAPID TRANSIT

CITY OF MADISON

60631225P

M20-E

FILE NAME : G:\AECOM\20063-000 MADISON BRT\CIVIL 3D\SHEETS\OTHER\EAST\024501_PM.DWG
LAYOUT NAME - 024520_pm
LAST PLOT DATE - 2022-07-11

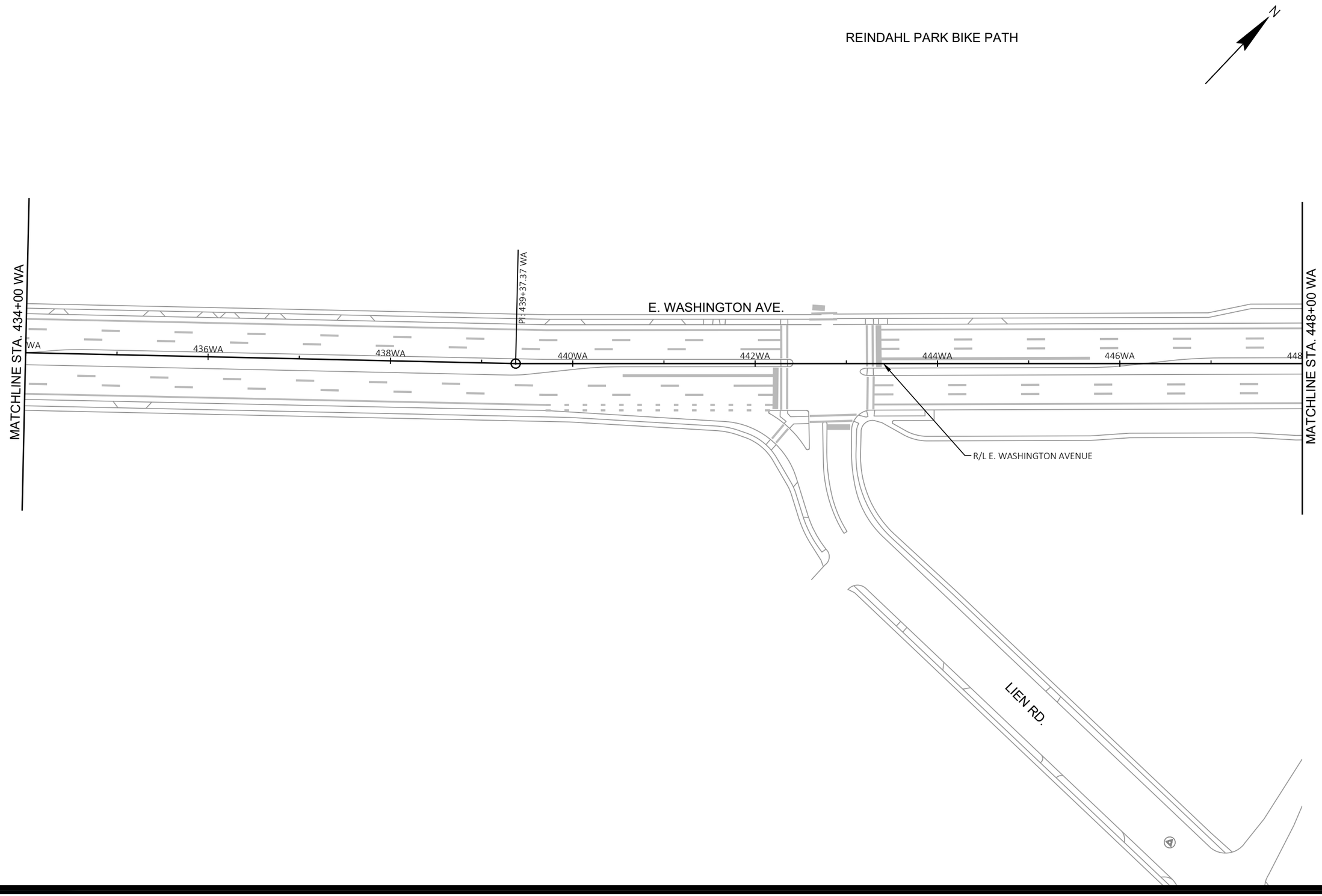

MARK	REVISION	DATE	BY

Designed By: KL ENG
Date: 2022-07-11
Scale: 1"=100 FT
60631225P

60631225P

CITY OF MADISON, DANE COUNTY, WI

CONTRACT NO: 60631225C

PAVEMENT MARKING

BUS RAPID TRANSIT

CITY OF MADISON

60631225P

M21-E

FILE NAME : G:\AECOM\20063-000 MADISON BRT\CIVIL 3D\SHEETS\OTHER\EAST\024501_PM.DWG
LAYOUT NAME - 024521_pm
LAST PLOT DATE - 2022-07-11

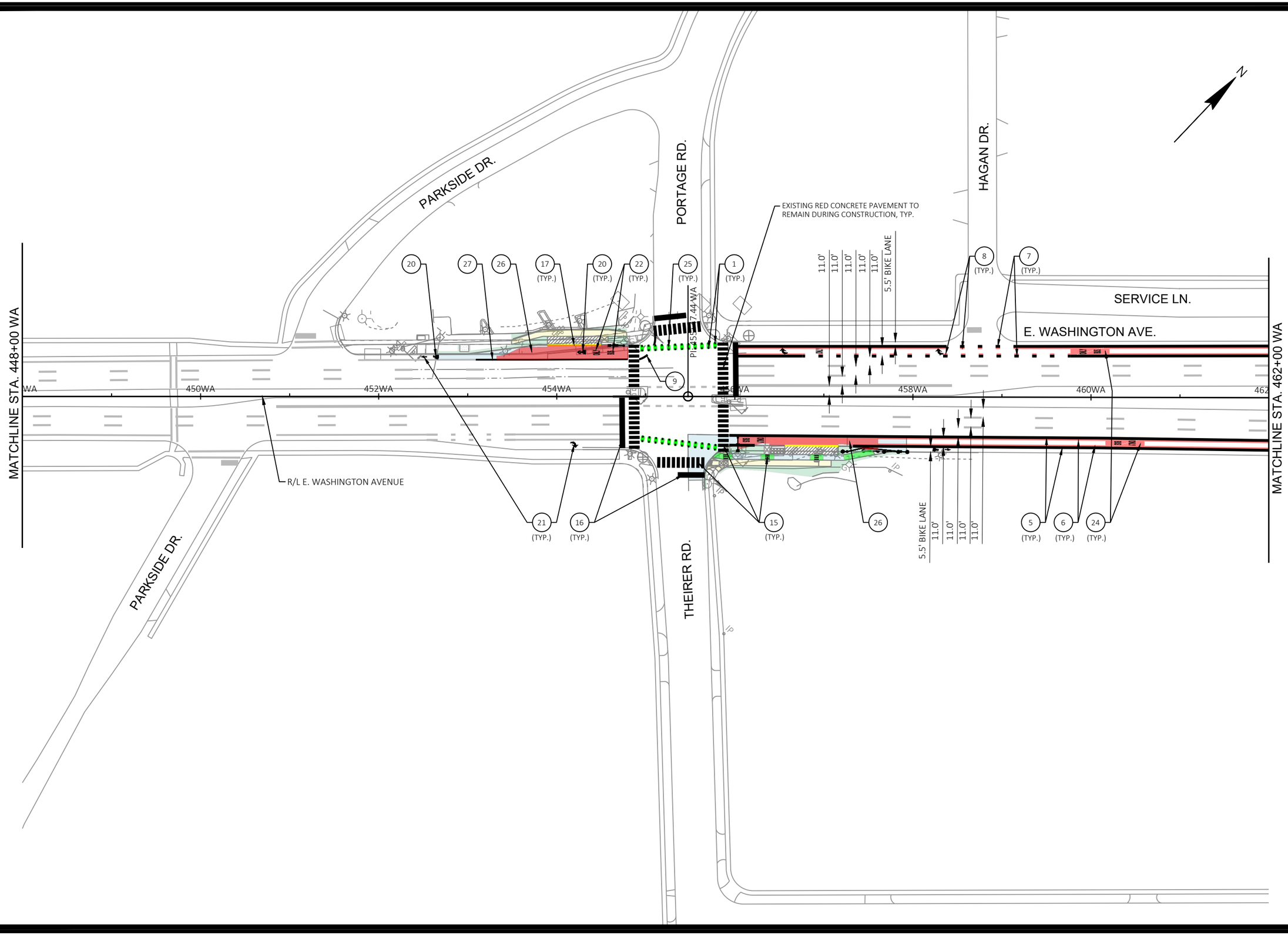

MARK	REVISION	DATE	BY

Designed By: KL ENG
Date: 2022-07-11
Scale: 1"=100 FT
60631225P

60631225P

CITY OF MADISON, DANE COUNTY, WI

CONTRACT NO: 60631225C

PAVEMENT MARKING

BUS RAPID TRANSIT

CITY OF MADISON

60631225P

M22-E

FILE NAME : G:\AECOM\20063-000 MADISON BRT\CIVIL 3D\SHEETS\OTHER\EAST\024501_PM.DWG
LAYOUT NAME - 024522_pm
LAST PLOT DATE - 2022-07-11

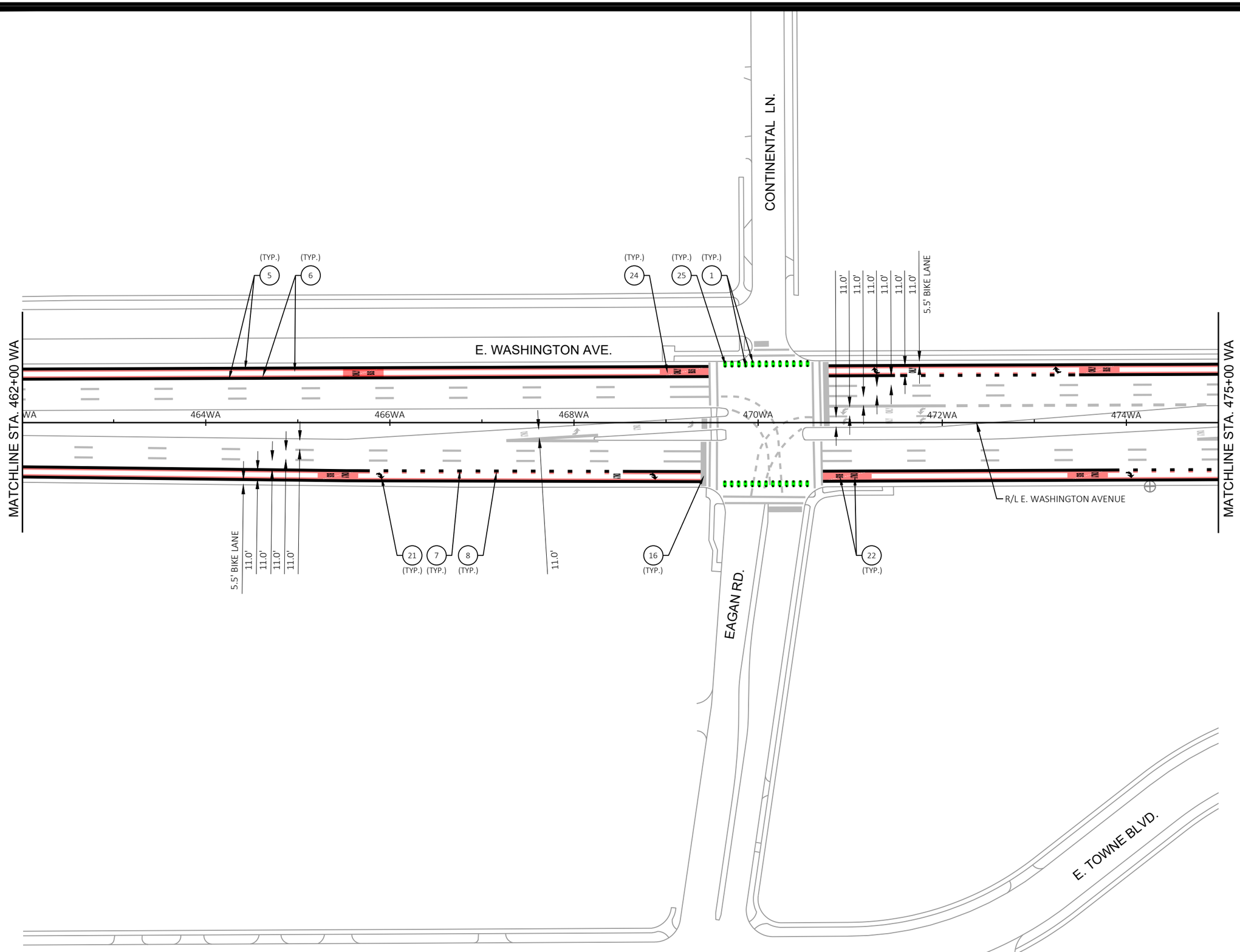

MARK	REVISION	DATE	BY

Designed By: KL ENG
Date: 2022-07-11
Scale: 1"=100 FT
60631225P

60631225P

CITY OF MADISON, DANE COUNTY, WI

CONTRACT NO: 60631225C

PAVEMENT MARKING

BUS RAPID TRANSIT

CITY OF MADISON

60631225P

M23-E

FILE NAME : G:\AECOM\20063-000 MADISON BRT\CIVIL 3D\SHEETS\OTHER\EAST\024501_PM.DWG
LAST PLOT DATE - 2022-07-11
LAYOUT NAME - 024523_pm

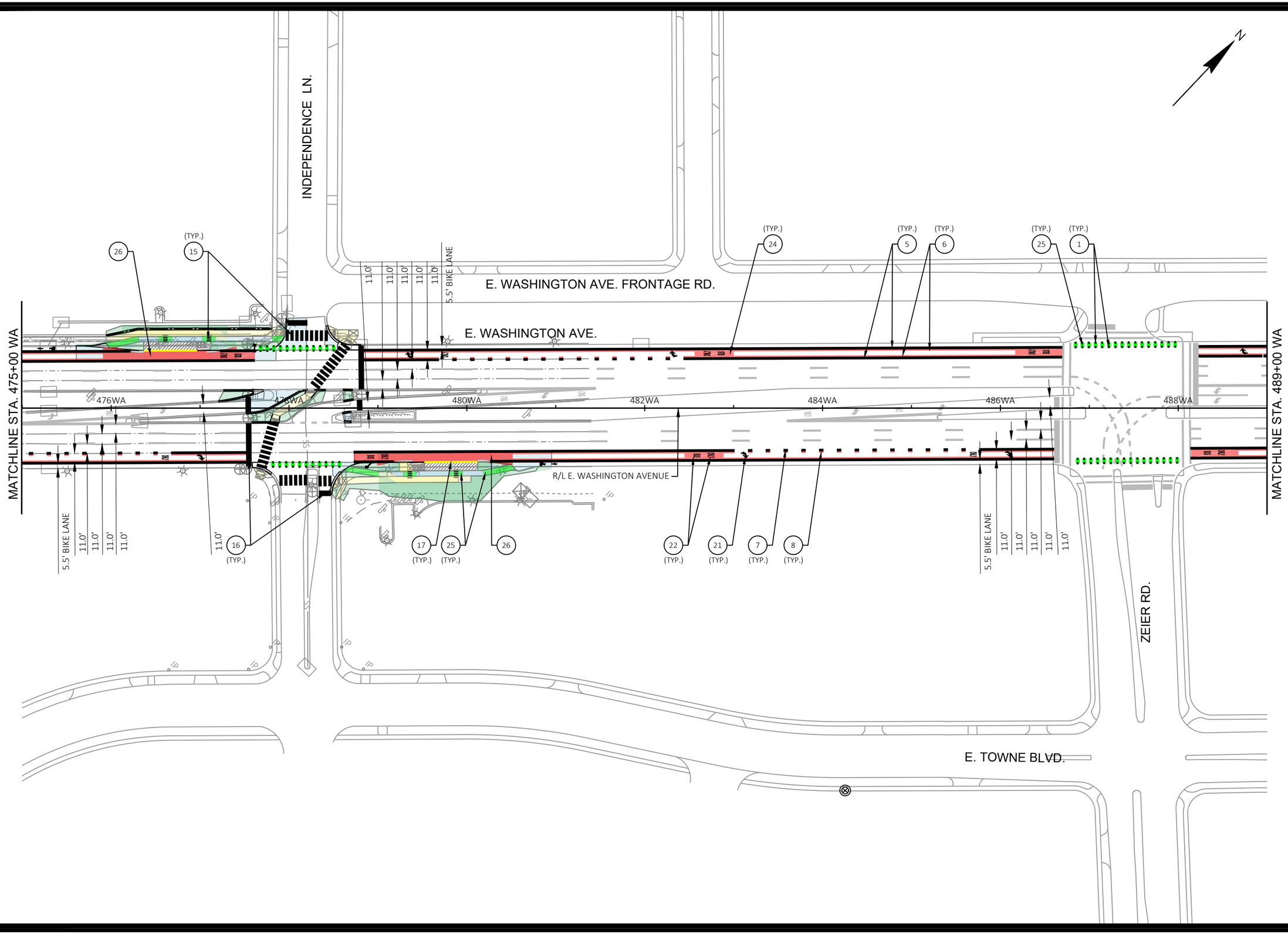

MARK	REVISION	DATE	BY

Designed By: KL ENG
Date: 2022-07-11
Scale: 1"=100 FT
60631225P

60631225P

CITY OF MADISON, DANE COUNTY, WI

CONTRACT NO: 60631225C

PAVEMENT MARKING

BUS RAPID TRANSIT

CITY OF MADISON

60631225P

M24-E

FILE NAME : G:\AECOM\20063-000 MADISON BRT\CIVIL 3D\SHEETS\OTHER\EAST\024501_PM.DWG
LAYOUT NAME - 024524_pm
LAST PLOT DATE - 2022-07-11

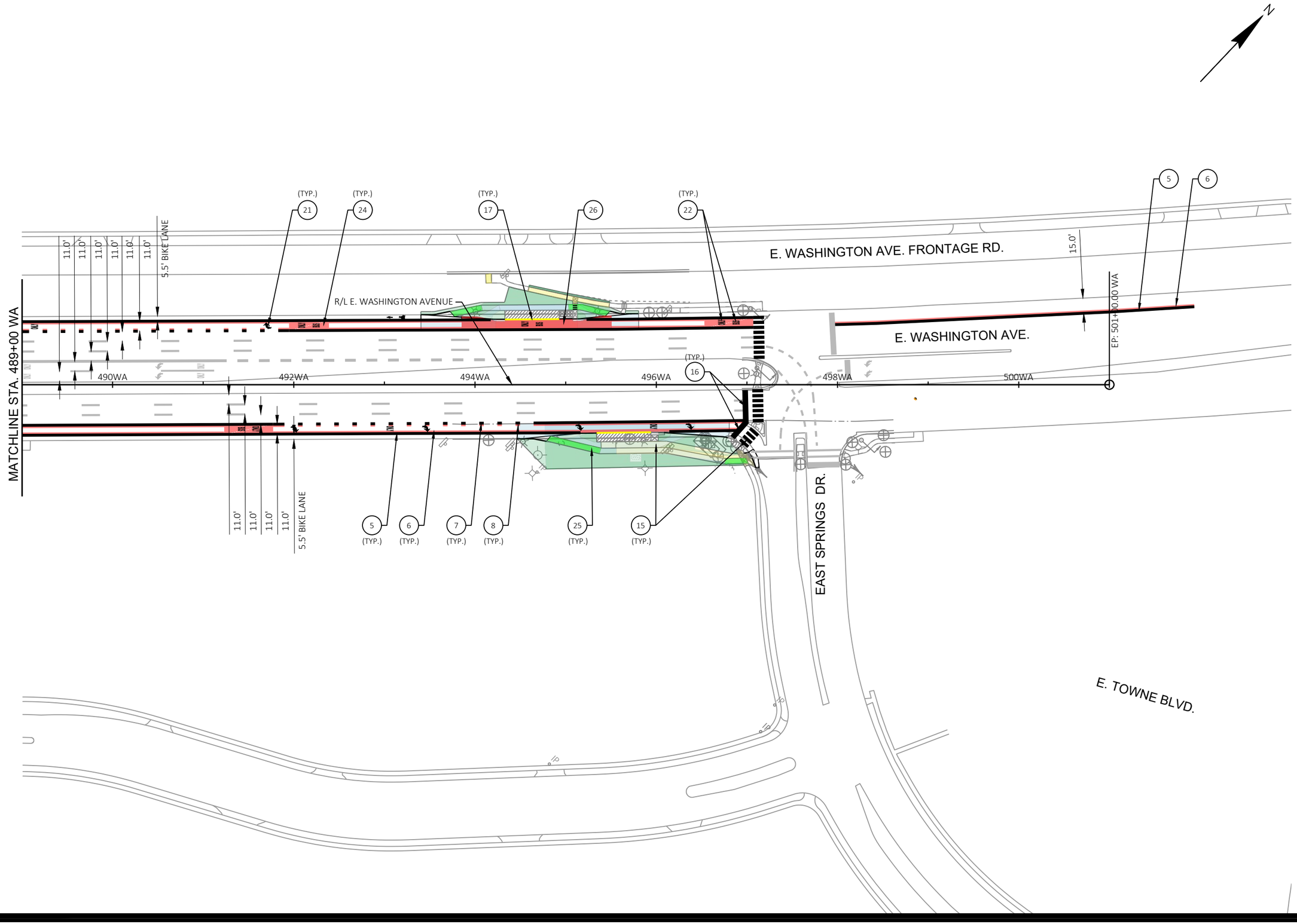

MARK	REVISION	DATE	BY

Designed By: KL ENG
Date: 2022-07-11
Scale: 1"=100 FT
60631225P

60631225P

CITY OF MADISON, DANE COUNTY, WI

CONTRACT NO: 60631225C

PAVEMENT MARKING

BUS RAPID TRANSIT

CITY OF MADISON

60631225P

M25-E

FILE NAME : G:\AECOM\20063-000 MADISON BRT\CIVIL 3D\SHEETS\OTHER\EAST\024501_PM.DWG
LAYOUT NAME - 024525_pm
LAST PLOT DATE - 2022-07-11

EXISTING SIGNING LEGEND

- EXISTING SIGN MOUNTED ON POST(S)
- EXISTING SIGN MOUNTED ON BRIDGE, SIGN BRIDGE, TRAFFIC SIGNAL, LIGHT OR UTILITY POLE
- EXISTING LIGHT OR SIGNAL POLE
- EXISTING SIGN BRIDGE
- EXISTING CANTILEVER SIGN BRIDGE
- XXR-XX REMOVAL SIGN NUMBER
- XXM-XX MOVE SIGN NUMBER
- BUS REMOVE AND SALVAGE FOR METRO

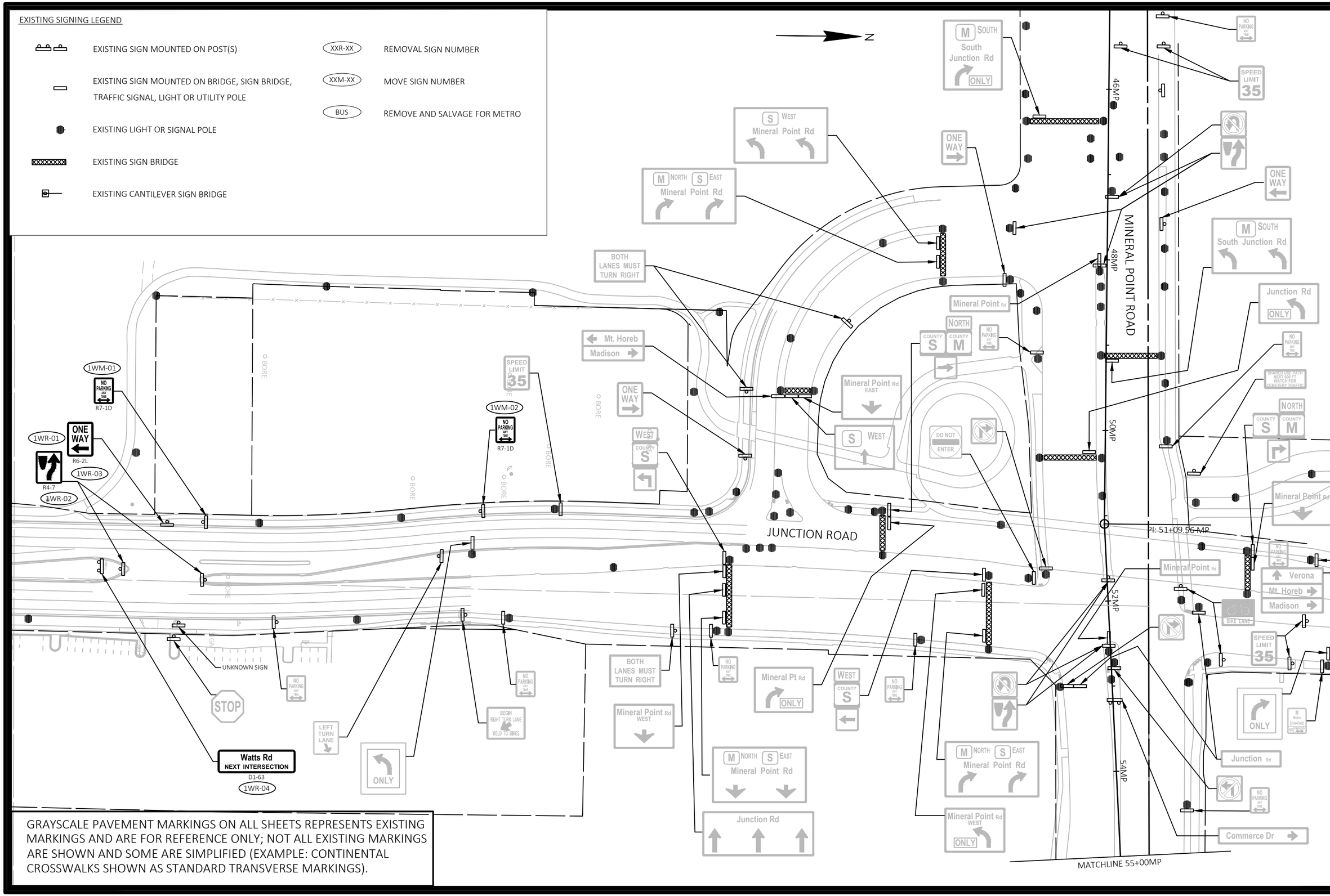

GRAYSCALE PAVEMENT MARKINGS ON ALL SHEETS REPRESENTS EXISTING MARKINGS AND ARE FOR REFERENCE ONLY; NOT ALL EXISTING MARKINGS ARE SHOWN AND SOME ARE SIMPLIFIED (EXAMPLE: CONTINENTAL CROSSWALKS SHOWN AS STANDARD TRANSVERSE MARKINGS).

MARK	REVISION	DATE	BY

Designed By: KL ENG Date: 2022-07-08 Scale: 1"=100 FT

60631225P

CITY OF MADISON, DANE COUNTY, WI

CONTRACT NO: 60631225C

EXISTING SIGNING & SIGNING REMOVALS

BUS RAPID TRANSIT

CITY OF MADISON

60631225P

SR-1W

FILE NAME : G:\AECOM\20063-000 MADISON BRT\CIVIL 3D\SHEETS\OTHER\WEST\023202-PSEXREM.DWG
LAYOUT NAME - JCT01-1W LAST PLOT DATE - 2022-07-08

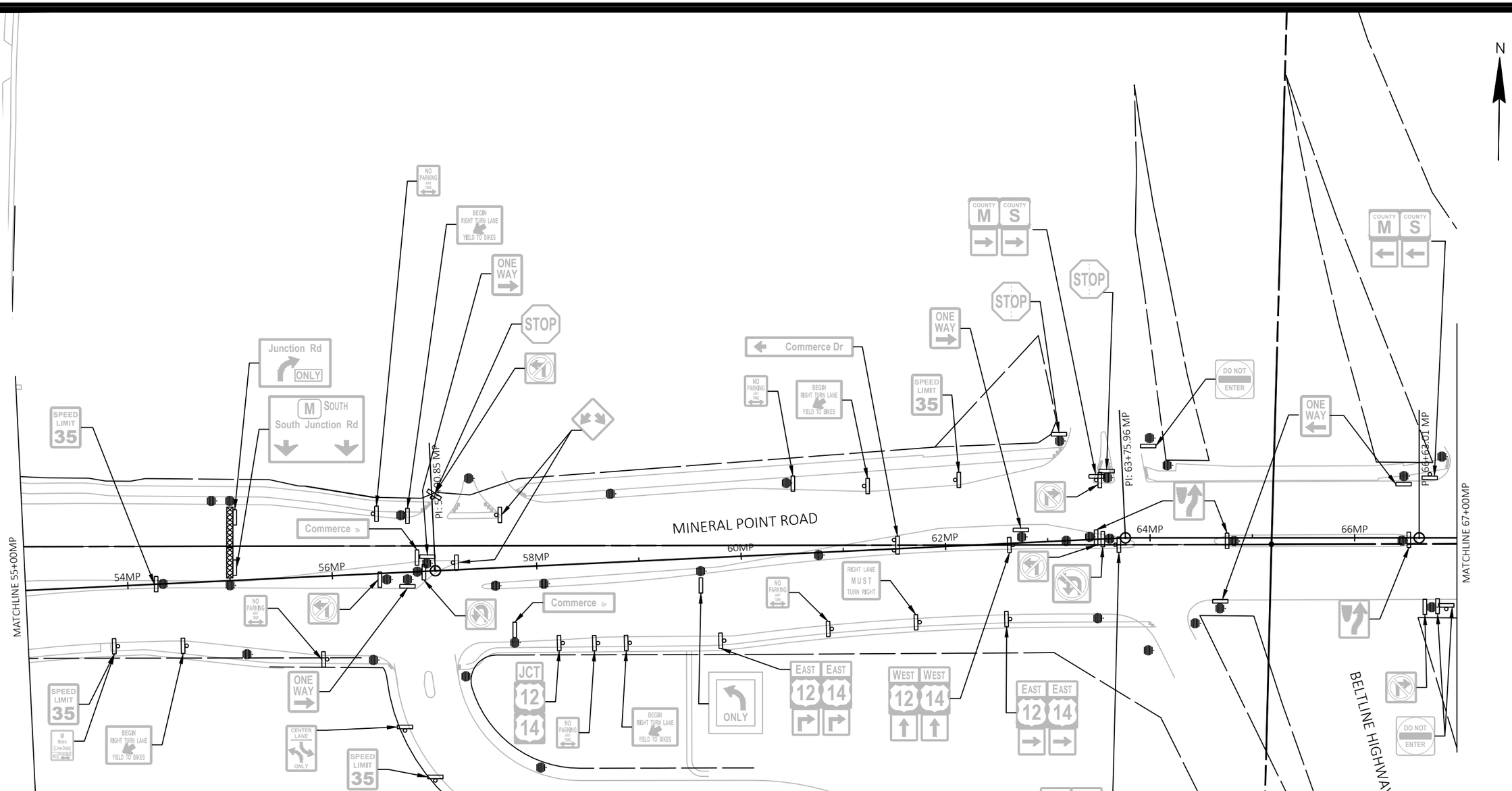

EXISTING SIGNING LEGEND

NOTE: NO SIGN REMOVALS OR MOVES ON THIS SHEET.

- EXISTING SIGN MOUNTED ON POST(S)
- EXISTING SIGN MOUNTED ON BRIDGE, SIGN BRIDGE, TRAFFIC SIGNAL, LIGHT OR UTILITY POLE
- EXISTING LIGHT OR SIGNAL POLE
- EXISTING SIGN BRIDGE
- EXISTING CANTILEVER SIGN BRIDGE
- XXR-XX — REMOVAL SIGN NUMBER
- XXM-XX — MOVE SIGN NUMBER
- BUS — REMOVE AND SALVAGE FOR METRO

MARK	REVISION	DATE	BY

Designed By: KL ENG | Date: 2022-07-08 | Scale: 1"=100 FT
60631225P

60631225P

CITY OF MADISON, DANE COUNTY, WI

CONTRACT NO: 60631225C

EXISTING SIGNING & SIGN REMOVALS

BUS RAPID TRANSIT

CITY OF MADISON

60631225P

SR-2W

FILE NAME : G:\AECOM\20063-000 MADISON BRT\CIVIL 3D\SHEETSOTHER\WEST\023202-PSEXREM.DWG
LAYOUT NAME - MP00-2W
LAST PLOT DATE - 2022-07-08

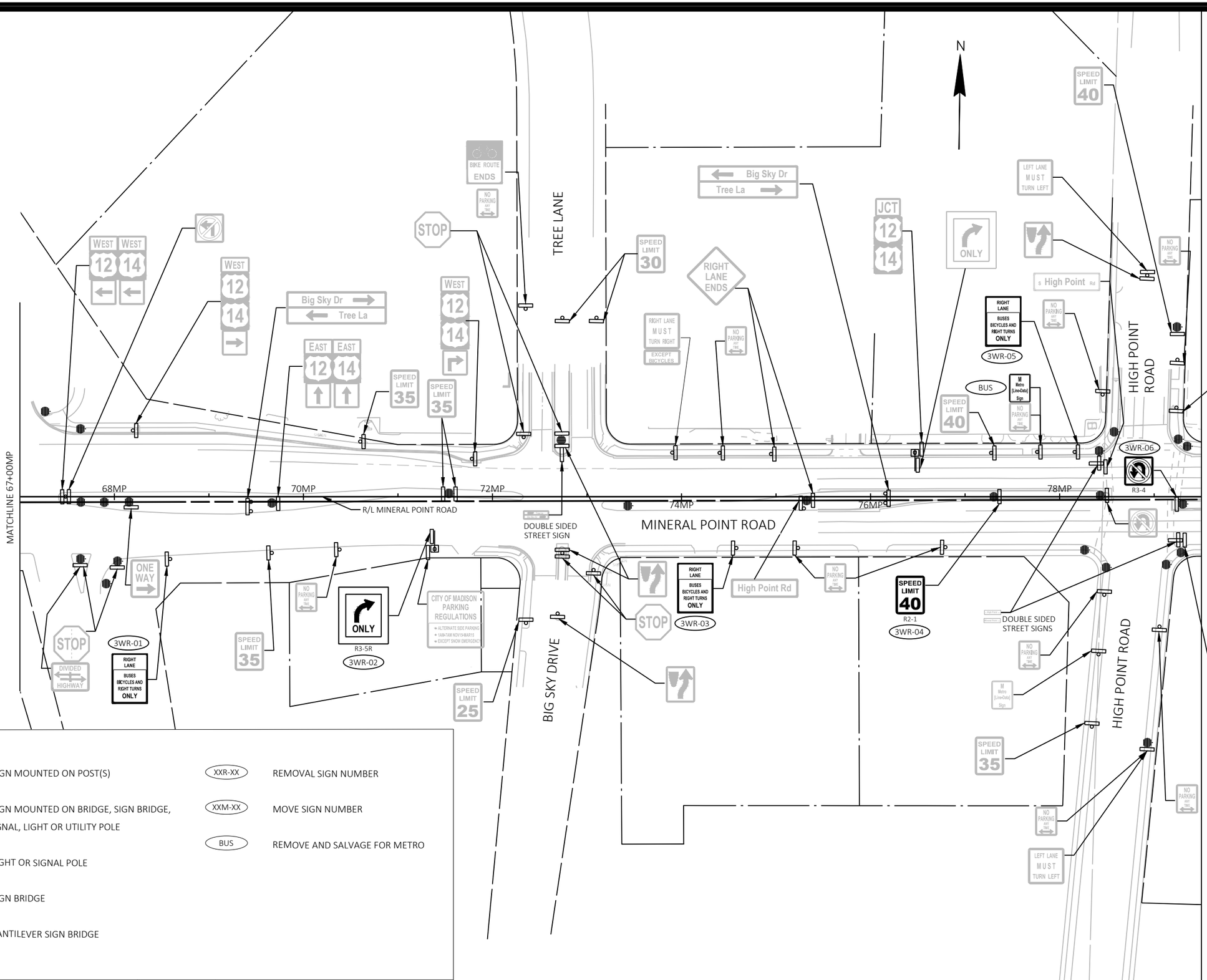

EXISTING SIGNING LEGEND

	EXISTING SIGN MOUNTED ON POST(S)	XXR-XX	REMOVAL SIGN NUMBER
	EXISTING SIGN MOUNTED ON BRIDGE, SIGN BRIDGE, TRAFFIC SIGNAL, LIGHT OR UTILITY POLE	XXM-XX	MOVE SIGN NUMBER
		BUS	REMOVE AND SALVAGE FOR METRO
	EXISTING LIGHT OR SIGNAL POLE		
	EXISTING SIGN BRIDGE		
	EXISTING CANTILEVER SIGN BRIDGE		

MARK	REVISION	DATE	BY

Designed By: KL ENG
Date: 2022-07-08
Scale: 1"=100 FT
60631225P

60631225P

CITY OF MADISON, DANE COUNTY, WI

CONTRACT NO: 60631225C

EXISTING SIGNING & SIGN REMOVALS

BUS RAPID TRANSIT

CITY OF MADISON

60631225P

SR-3W

FILE NAME : G:\AECOM\20063-000 MADISON BRT\CIVIL 3D\SHEETS\OTHER\WEST\023 202-PSEXREM.DWG
LAYOUT NAME - MP01-3W
LAST PLOT DATE - 2022-07-08

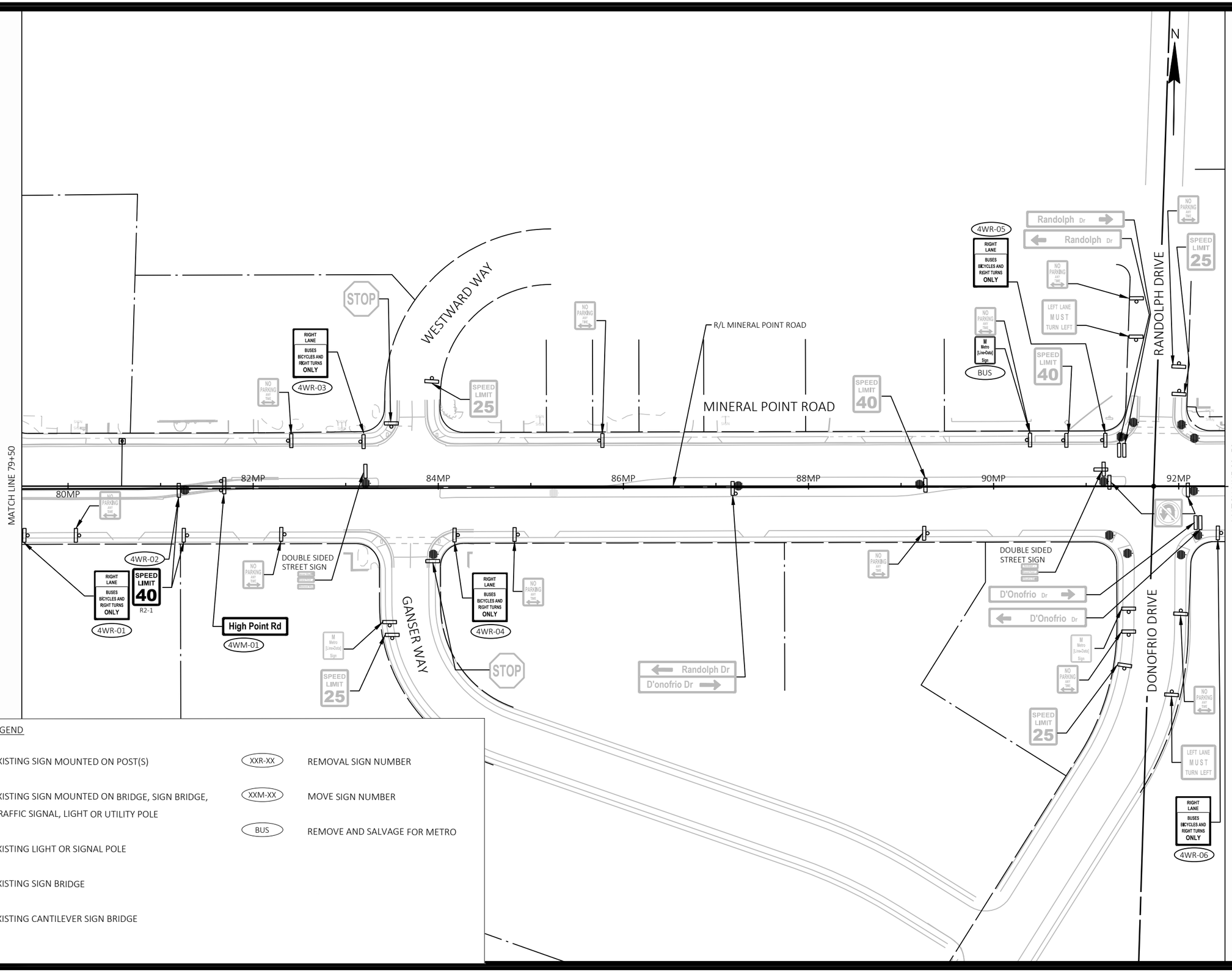

EXISTING SIGNING LEGEND

- EXISTING SIGN MOUNTED ON POST(S)
- EXISTING SIGN MOUNTED ON BRIDGE, SIGN BRIDGE, TRAFFIC SIGNAL, LIGHT OR UTILITY POLE
- EXISTING LIGHT OR SIGNAL POLE
- EXISTING SIGN BRIDGE
- EXISTING CANTILEVER SIGN BRIDGE
- XXR-XX — REMOVAL SIGN NUMBER
- XXM-XX — MOVE SIGN NUMBER
- BUS — REMOVE AND SALVAGE FOR METRO

MARK	REVISION	DATE	BY

Designed By: KL ENG
Date: 2022-07-08
Scale: 1"=100 FT
60631225P

60631225P

CITY OF MADISON, DANE COUNTY, WI

CONTRACT NO: 60631225C

EXISTING SIGNING & SIGN REMOVALS

BUS RAPID TRANSIT

CITY OF MADISON

60631225P

SR-4W

FILE NAME : G:\AECOM\20063-000 MADISON BRT\CIVIL 3D\SHEETSOTHER\WEST\023202-PSEXREM.DWG
LAYOUT NAME - MP02-4W
LAST PLOT DATE - 2022-07-08

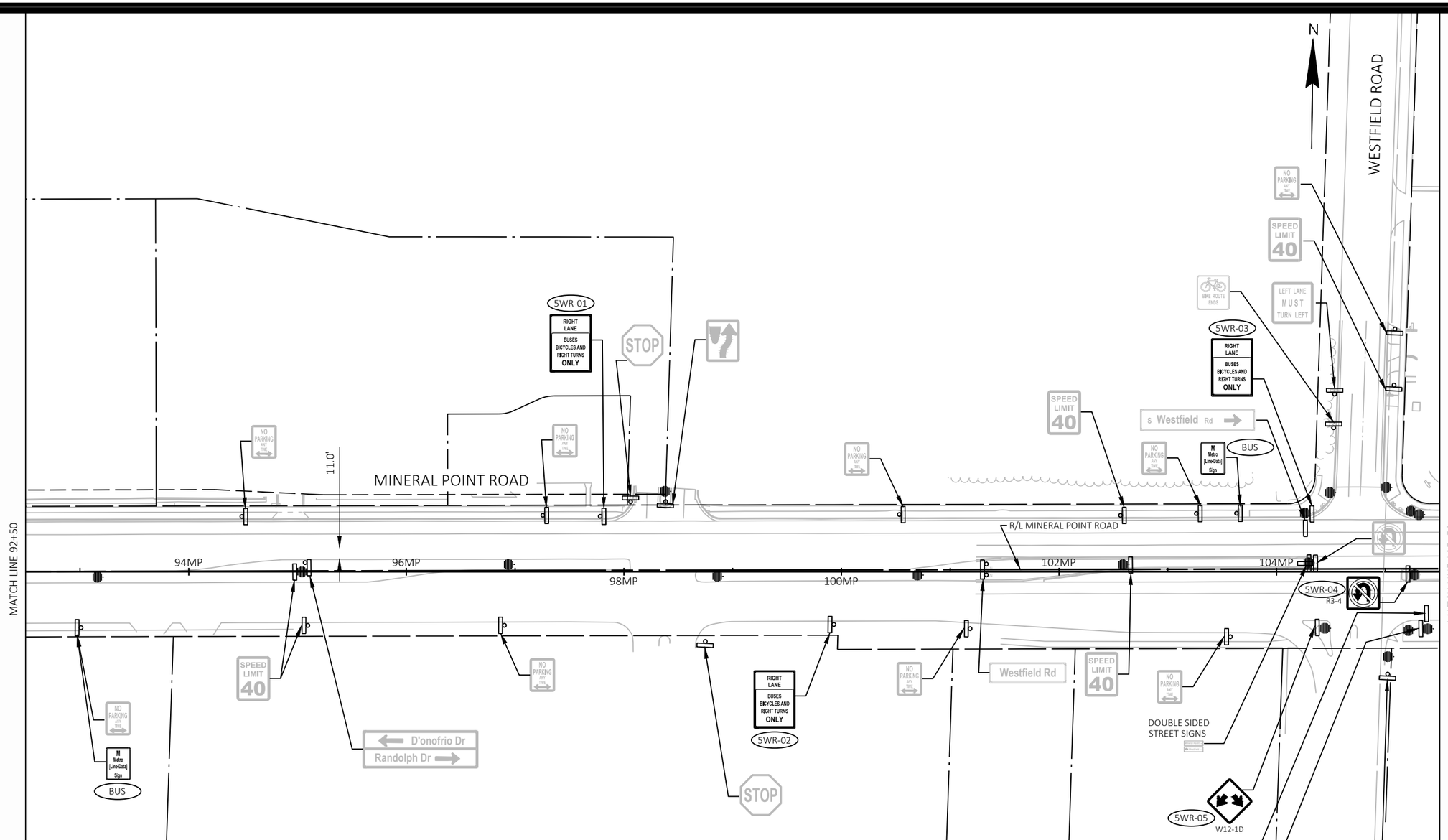

EXISTING SIGNING LEGEND

- EXISTING SIGN MOUNTED ON POST(S)
- EXISTING SIGN MOUNTED ON BRIDGE, SIGN BRIDGE, TRAFFIC SIGNAL, LIGHT OR UTILITY POLE
- EXISTING LIGHT OR SIGNAL POLE
- EXISTING SIGN BRIDGE
- EXISTING CANTILEVER SIGN BRIDGE
- XXR-XX — REMOVAL SIGN NUMBER
- XXM-XX — MOVE SIGN NUMBER
- BUS — REMOVE AND SALVAGE FOR METRO

MARK	REVISION	DATE	BY

Designed By: KL ENG Date: 2022-07-08 Scale: 1"=100 FT
60631225P

60631225P

CITY OF MADISON, DANE COUNTY, WI

CONTRACT NO: 60631225C

EXISTING SIGNING & SIGN REMOVALS

BUS RAPID TRANSIT

CITY OF MADISON

60631225P

SR-5W

FILE NAME : G:\AECOM\20063-000 MADISON BRT\CIVIL 3D\SHEETS\OTHER\WEST\023202-PSEXREM.DWG
LAYOUT NAME - MP03-5W
LAST PLOT DATE - 2022-07-08

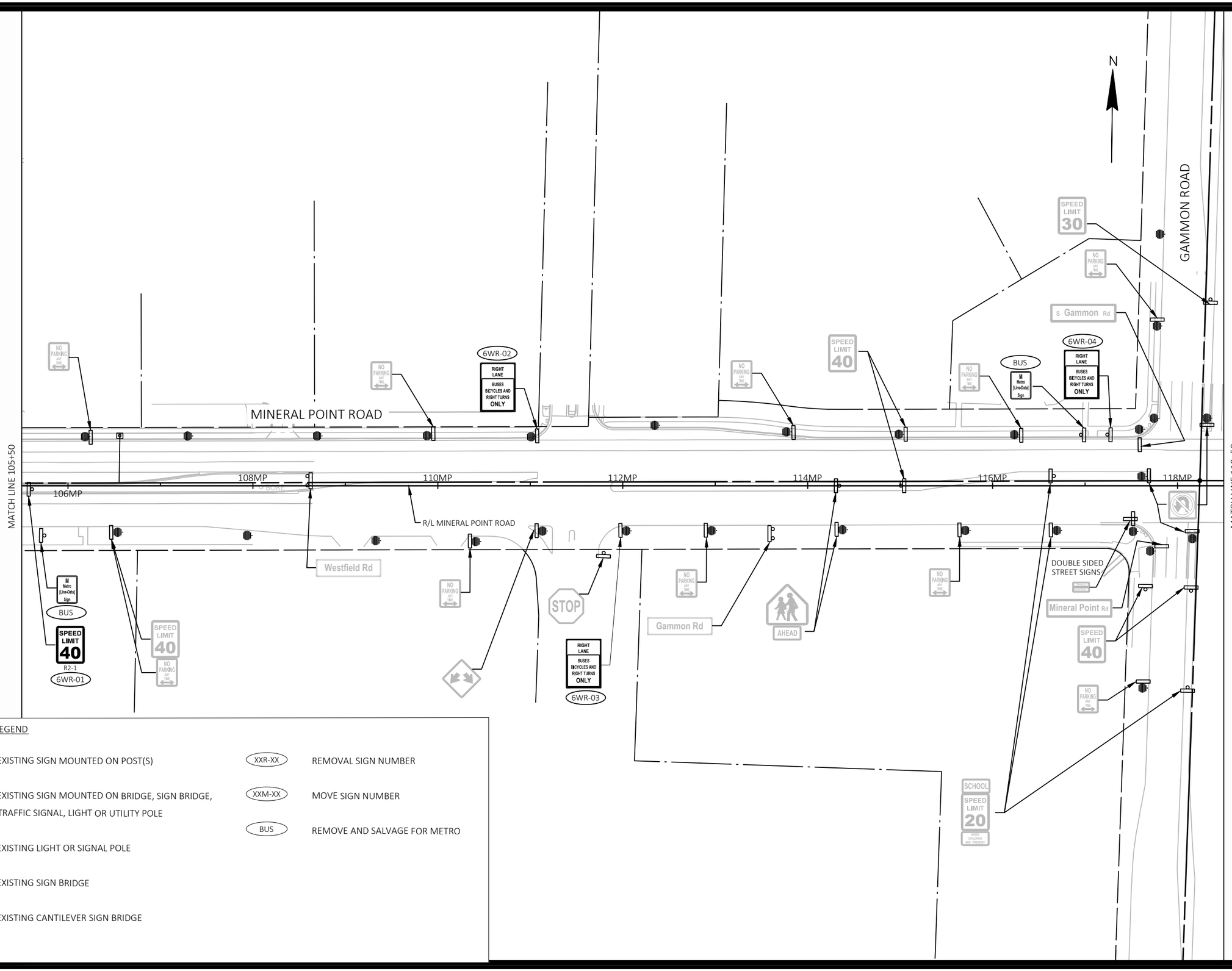

EXISTING SIGNING LEGEND

	EXISTING SIGN MOUNTED ON POST(S)	XXR-XX	REMOVAL SIGN NUMBER
	EXISTING SIGN MOUNTED ON BRIDGE, SIGN BRIDGE, TRAFFIC SIGNAL, LIGHT OR UTILITY POLE	XXM-XX	MOVE SIGN NUMBER
	EXISTING LIGHT OR SIGNAL POLE	BUS	REMOVE AND SALVAGE FOR METRO
	EXISTING SIGN BRIDGE		
	EXISTING CANTILEVER SIGN BRIDGE		

MARK	REVISION	DATE	BY

Designed By: KL ENG Date: 2022-07-08 Scale: 1"=100 FT
60631225P

60631225P

CITY OF MADISON, DANE COUNTY, WI

CONTRACT NO: 60631225C

EXISTING SIGNING & SIGN REMOVALS

BUS RAPID TRANSIT

CITY OF MADISON

60631225P

SR-6W

FILE NAME : G:\AECOM\20063-000 MADISON BRT\CIVIL 3D\SHEETSOTHER\WEST\023.202-PSEXREM.DWG
LAYOUT NAME - MP04-6W
LAST PLOT DATE - 2022-07-08

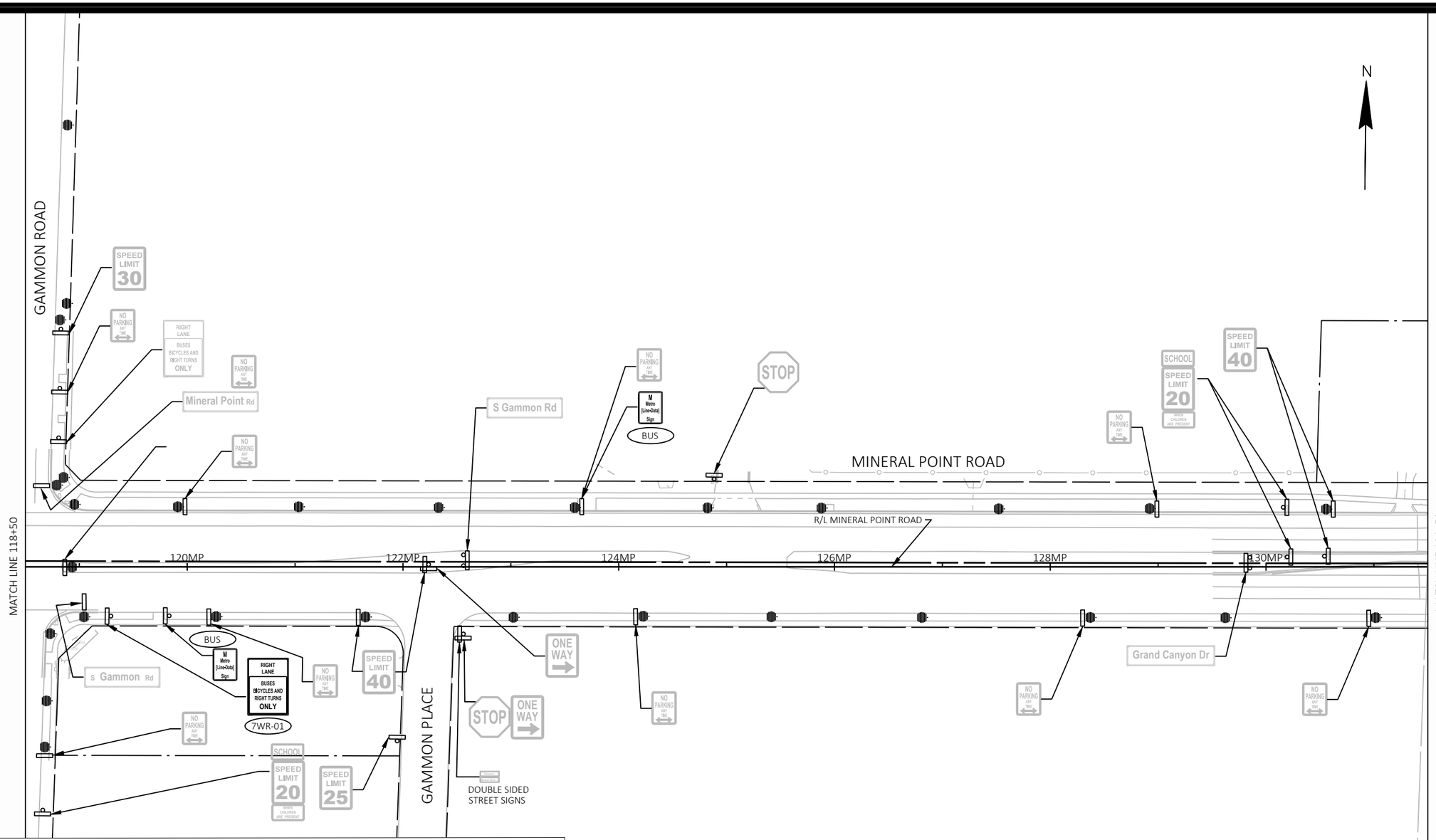

EXISTING SIGNING LEGEND

- EXISTING SIGN MOUNTED ON POST(S)
- EXISTING SIGN MOUNTED ON BRIDGE, SIGN BRIDGE, TRAFFIC SIGNAL, LIGHT OR UTILITY POLE
- EXISTING LIGHT OR SIGNAL POLE
- EXISTING SIGN BRIDGE
- EXISTING CANTILEVER SIGN BRIDGE
- XXR-XX — REMOVAL SIGN NUMBER
- XXM-XX — MOVE SIGN NUMBER
- BUS — REMOVE AND SALVAGE FOR METRO

MARK	REVISION	DATE	BY

Designed By: KL ENG
Date: 2022-07-08
Scale: 1"=100 FT
60631225P

60631225P

CITY OF MADISON, DANE COUNTY, WI

CONTRACT NO: 60631225C

EXISTING SIGNING & SIGN REMOVALS

BUS RAPID TRANSIT

CITY OF MADISON

60631225P

SR-7W

FILE NAME : G:\AECOM\20063-000 MADISON BRT\CIVIL 3D\SHEETSOTHER\WEST\023202-PSEXREM.DWG
LAYOUT NAME - MP05-7W
LAST PLOT DATE - 2022-07-08

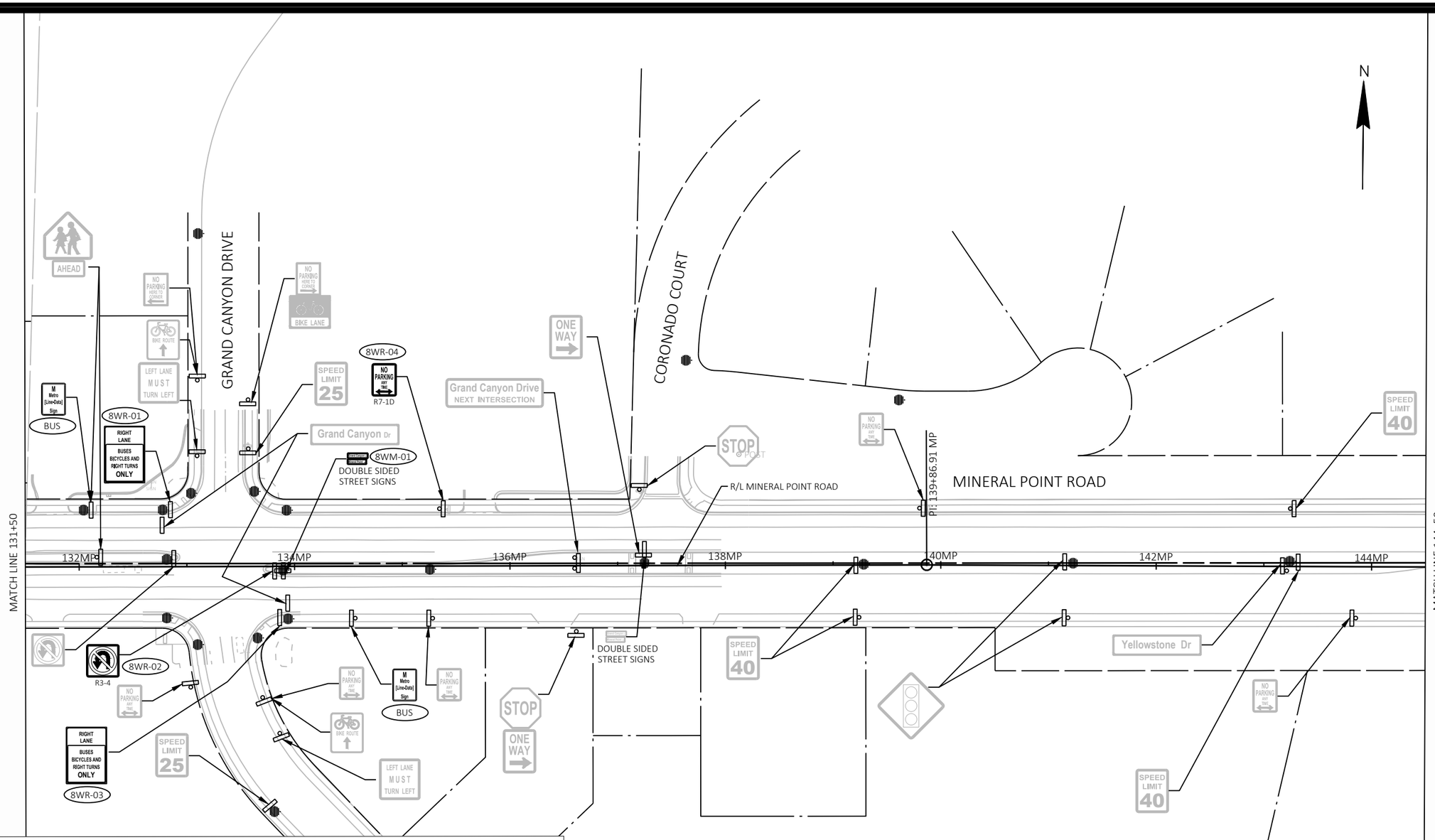

EXISTING SIGNING LEGEND

- EXISTING SIGN MOUNTED ON POST(S)
- EXISTING SIGN MOUNTED ON BRIDGE, SIGN BRIDGE, TRAFFIC SIGNAL, LIGHT OR UTILITY POLE
- EXISTING LIGHT OR SIGNAL POLE
- EXISTING SIGN BRIDGE
- EXISTING CANTILEVER SIGN BRIDGE
- XXR-XX — REMOVAL SIGN NUMBER
- XXM-XX — MOVE SIGN NUMBER
- BUS — REMOVE AND SALVAGE FOR METRO

MARK	REVISION	DATE	BY

Designed By: KL ENG
Date: 2022-07-08
Scale: 1"=100 FT
60631225P

60631225P

CITY OF MADISON, DANE COUNTY, WI

CONTRACT NO: 60631225C

EXISTING SIGNING & SIGN REMOVALS

BUS RAPID TRANSIT

CITY OF MADISON

60631225P

SR-8W

FILE NAME : G:\AECOM\20063-000 MADISON BRT\CIVIL 3D\SHEETSOTHER\WEST\023.202-PSEXREM.DWG
LAYOUT NAME - MP06-8W
LAST PLOT DATE - 2022-07-08

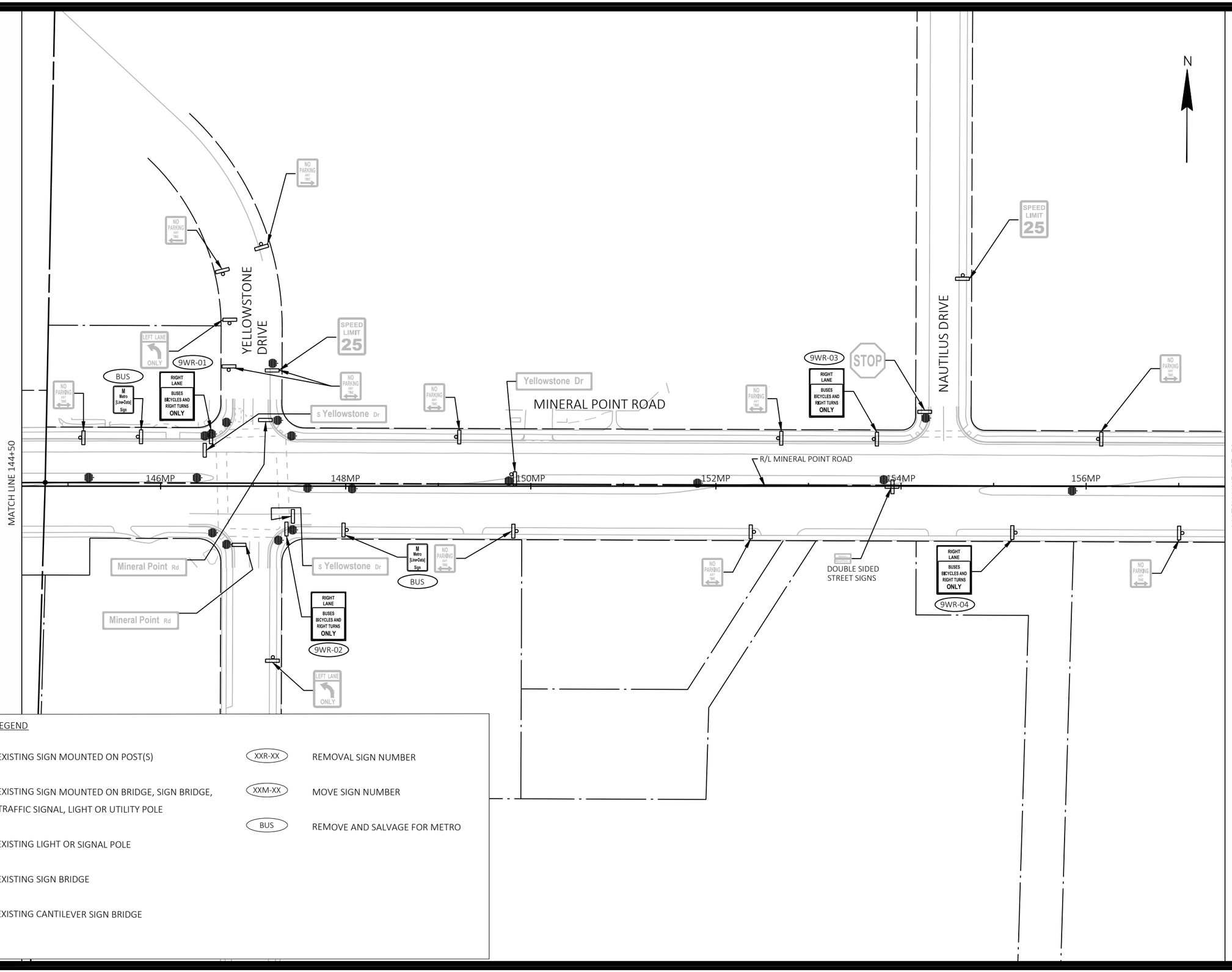

EXISTING SIGNING LEGEND

- EXISTING SIGN MOUNTED ON POST(S)
- EXISTING SIGN MOUNTED ON BRIDGE, SIGN BRIDGE, TRAFFIC SIGNAL, LIGHT OR UTILITY POLE
- EXISTING LIGHT OR SIGNAL POLE
- EXISTING SIGN BRIDGE
- EXISTING CANTILEVER SIGN BRIDGE
- XXR-XX — REMOVAL SIGN NUMBER
- XXM-XX — MOVE SIGN NUMBER
- BUS — REMOVE AND SALVAGE FOR METRO

MARK	REVISION	DATE	BY

Designed By: KL ENG Date: 2022-07-08 Scale: 1"=100 FT
60631225P

60631225P

CITY OF MADISON, DANE COUNTY, WI

CONTRACT NO: 60631225C

EXISTING SIGNING & SIGN REMOVALS

BUS RAPID TRANSIT

CITY OF MADISON

60631225P

SR-9W

FILE NAME : G:\AECOM\20063-000 MADISON BRT\CIVIL 3D\SHEETS\OTHER\WEST\023202-PSEXREM.DWG
LAYOUT NAME - MP07-9W
LAST PLOT DATE - 2022-07-08

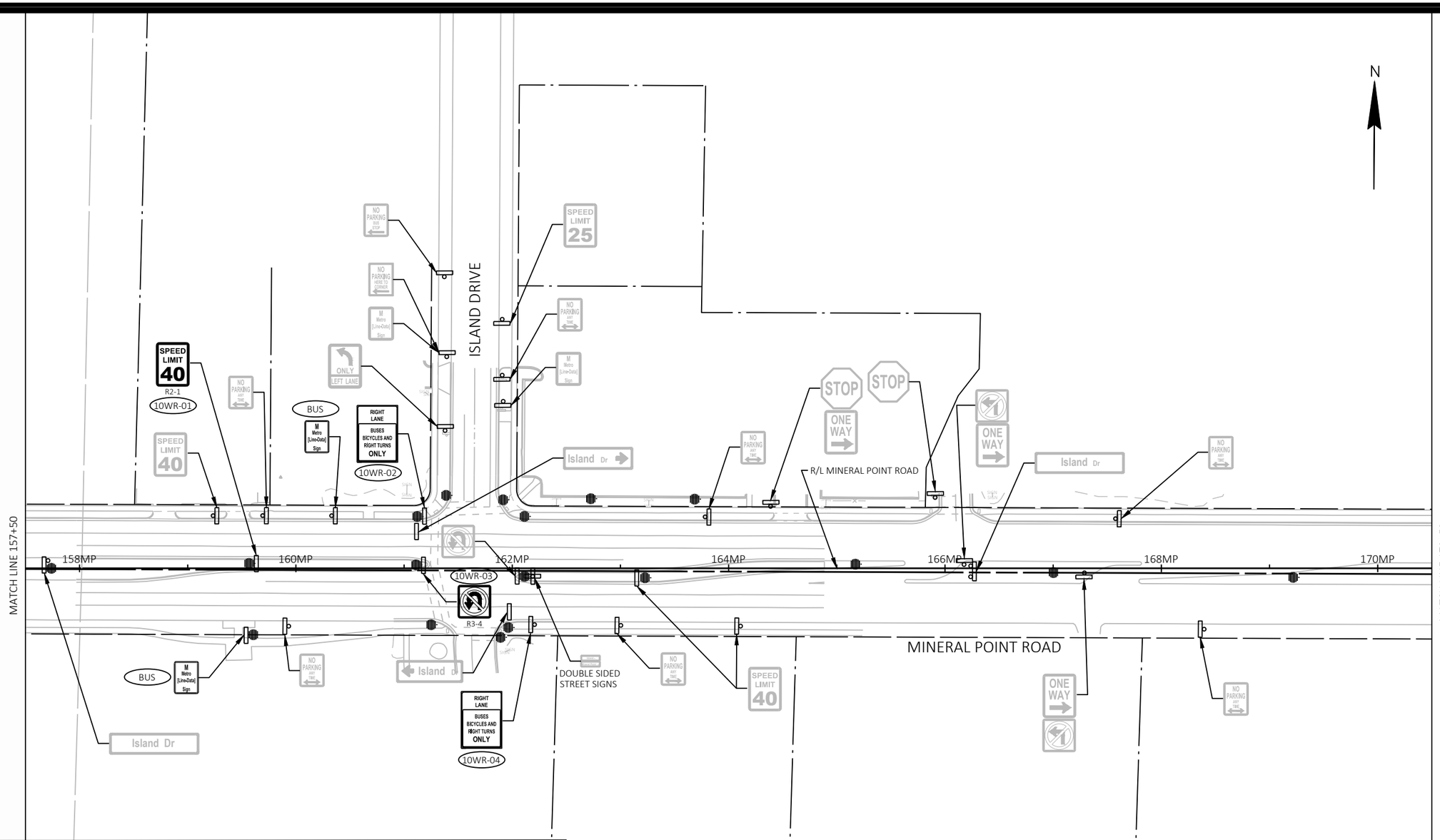

EXISTING SIGNING LEGEND

- EXISTING SIGN MOUNTED ON POST(S)
- EXISTING SIGN MOUNTED ON BRIDGE, SIGN BRIDGE, TRAFFIC SIGNAL, LIGHT OR UTILITY POLE
- EXISTING LIGHT OR SIGNAL POLE
- EXISTING SIGN BRIDGE
- EXISTING CANTILEVER SIGN BRIDGE
- XXR-XX — REMOVAL SIGN NUMBER
- XXM-XX — MOVE SIGN NUMBER
- BUS — REMOVE AND SALVAGE FOR METRO

MARK	REVISION	DATE	BY

Designed By: KL ENG
Date: 2022-07-08
Scale: 1"=100 FT
60631225P

60631225P

CITY OF MADISON, DANE COUNTY, WI

CONTRACT NO: 60631225C

EXISTING SIGNING & SIGN REMOVALS

BUS RAPID TRANSIT

CITY OF MADISON

60631225P

SR-10W

FILE NAME : G:\AECOM\20063-000 MADISON BRT\CIVIL 3D\SHEETS\OTHER\WEST\023202-PSEXREM.DWG
LAYOUT NAME - MP08-10W
LAST PLOT DATE - 2022-07-08

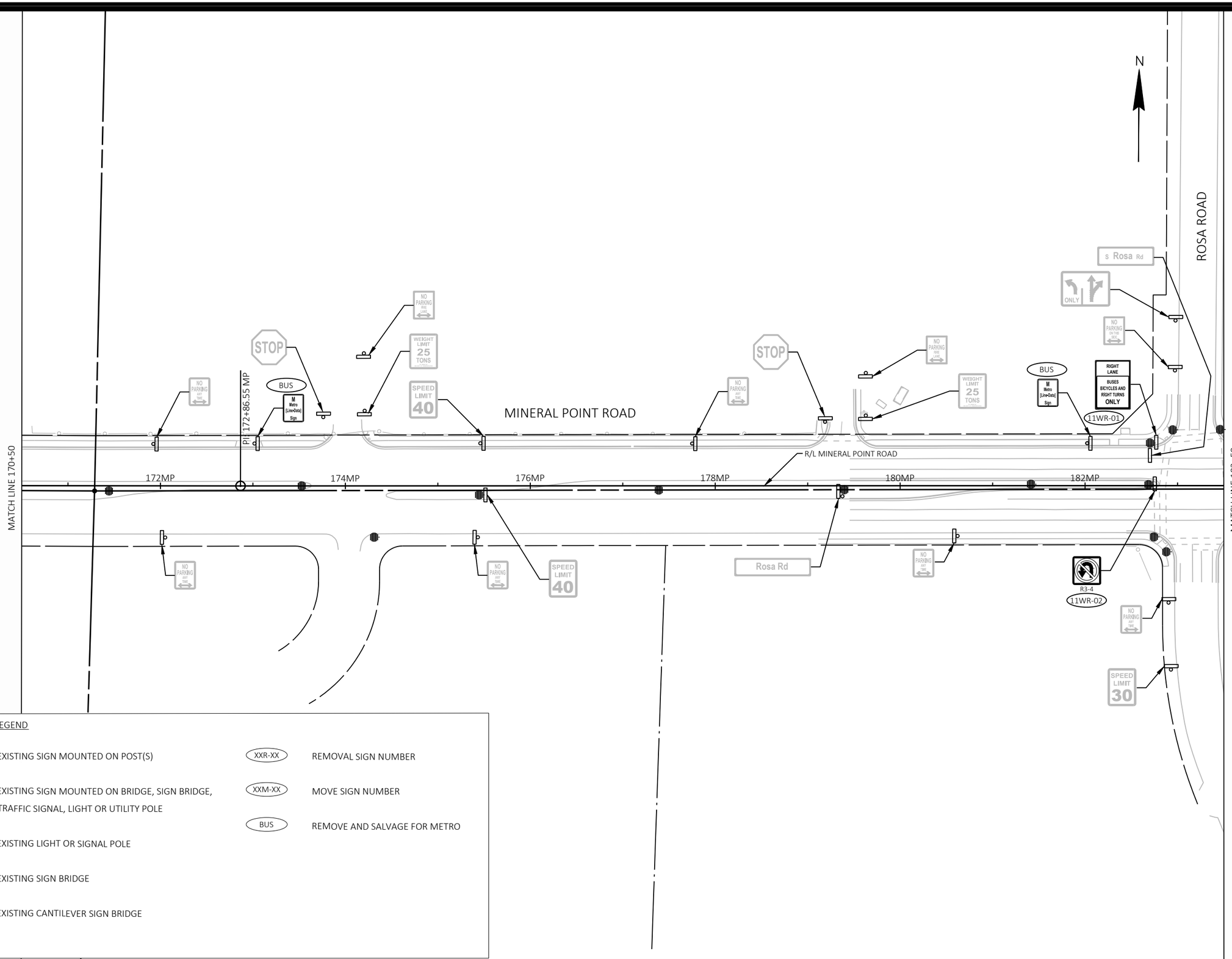

EXISTING SIGNING LEGEND

- EXISTING SIGN MOUNTED ON POST(S)
- EXISTING SIGN MOUNTED ON BRIDGE, SIGN BRIDGE, TRAFFIC SIGNAL, LIGHT OR UTILITY POLE
- EXISTING LIGHT OR SIGNAL POLE
- EXISTING SIGN BRIDGE
- EXISTING CANTILEVER SIGN BRIDGE
- XXR-XX — REMOVAL SIGN NUMBER
- XXM-XX — MOVE SIGN NUMBER
- BUS — REMOVE AND SALVAGE FOR METRO

MARK	REVISION	DATE	BY

Designed By: KL ENG | Date: 2022-07-08 | Scale: 1"=100 FT
60631225P

60631225P

CITY OF MADISON, DANE COUNTY, WI

CONTRACT NO: 60631225C

EXISTING SIGNING & SIGN REMOVALS

BUS RAPID TRANSIT

CITY OF MADISON

60631225P

SR-11W

FILE NAME : G:\AECOM\20063-000 MADISON BRT\CIVIL 3D\SHEETSOTHER\WEST\023202-PSEXREM.DWG
LAYOUT NAME - MP09-11W
LAST PLOT DATE - 2022-07-08

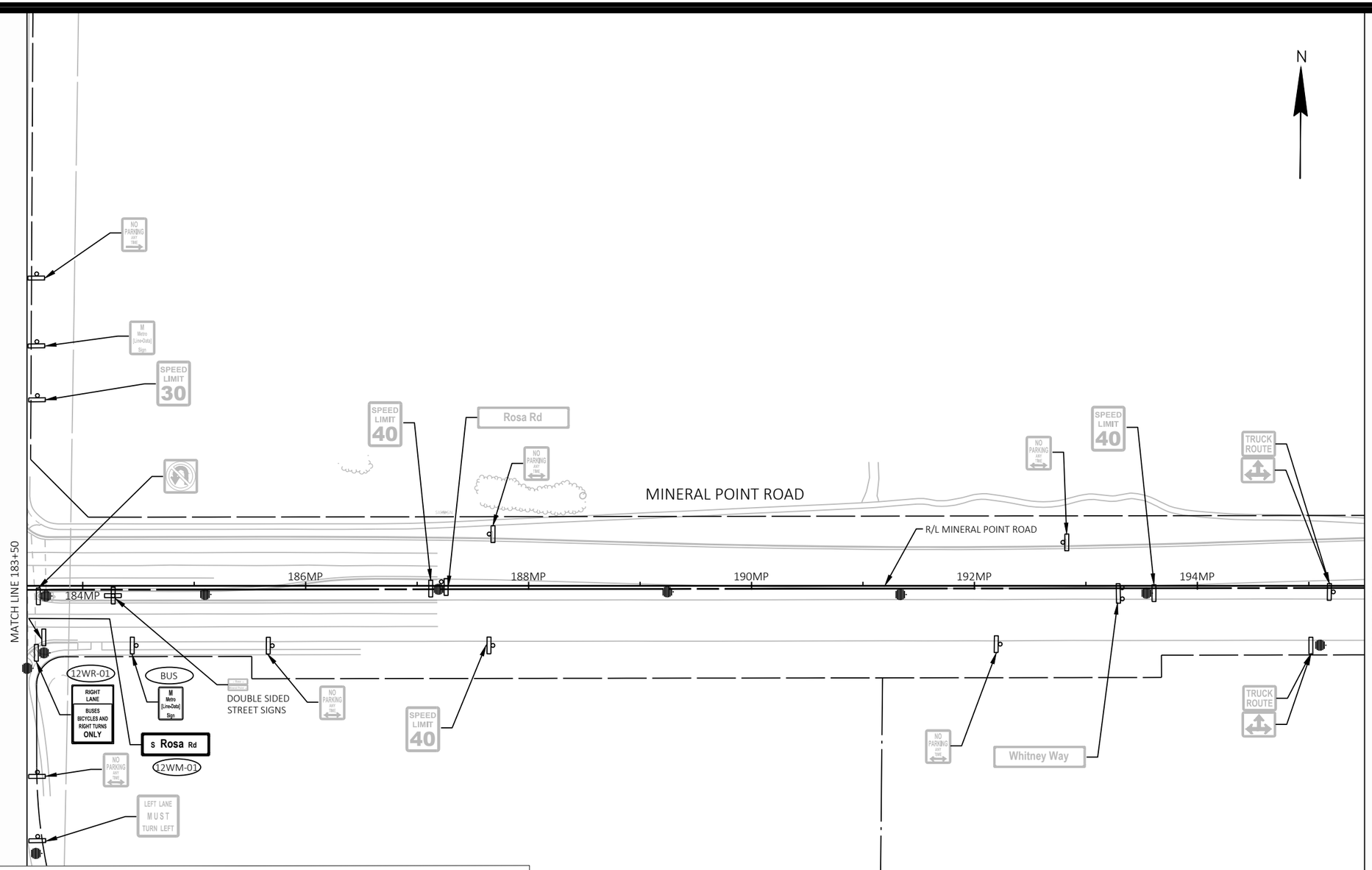

EXISTING SIGNING LEGEND

- EXISTING SIGN MOUNTED ON POST(S)
- EXISTING SIGN MOUNTED ON BRIDGE, SIGN BRIDGE, TRAFFIC SIGNAL, LIGHT OR UTILITY POLE
- EXISTING LIGHT OR SIGNAL POLE
- EXISTING SIGN BRIDGE
- EXISTING CANTILEVER SIGN BRIDGE
- XXR-XX — REMOVAL SIGN NUMBER
- XXM-XX — MOVE SIGN NUMBER
- BUS — REMOVE AND SALVAGE FOR METRO

MARK	REVISION	DATE	BY

Designed By: KL ENG Date: 2022-07-08 Scale: 1"=100 FT
60631225P

60631225P

CITY OF MADISON, DANE COUNTY, WI

CONTRACT NO: 60631225C

EXISTING SIGNING & SIGN REMOVALS

BUS RAPID TRANSIT

CITY OF MADISON

60631225P

SR-12W

FILE NAME : G:\AECOM\20063-000 MADISON BRT\CIVIL 3D\SHEETSOTHER\WEST\023202-PSEXREM.DWG
LAYOUT NAME - MP10-12W LAST PLOT DATE - 2022-07-08

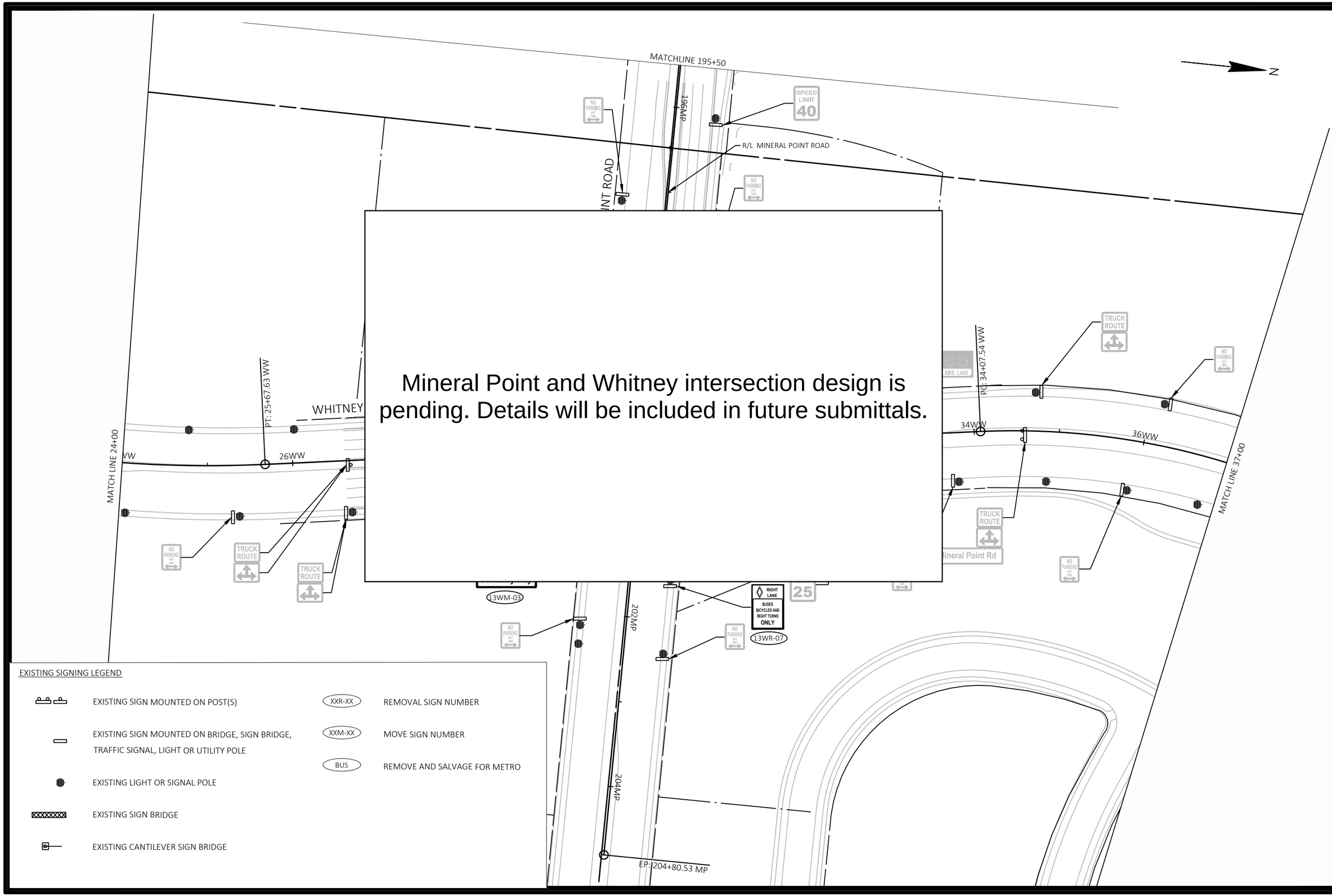

Mineral Point and Whitney intersection design is pending. Details will be included in future submittals.

EXISTING SIGNING LEGEND

- EXISTING SIGN MOUNTED ON POST(S)
- EXISTING SIGN MOUNTED ON BRIDGE, SIGN BRIDGE, TRAFFIC SIGNAL, LIGHT OR UTILITY POLE
- EXISTING LIGHT OR SIGNAL POLE
- EXISTING SIGN BRIDGE
- EXISTING CANTILEVER SIGN BRIDGE
- XXR-XX — REMOVAL SIGN NUMBER
- XXM-XX — MOVE SIGN NUMBER
- BUS — REMOVE AND SALVAGE FOR METRO

MARK	REVISION	DATE	BY

Designed By: KL ENG Date: 2022-07-08 Scale: 1"=100 FT
60631225P

60631225P

CITY OF MADISON, DANE COUNTY, WI

CONTRACT NO: 60631225C

EXISTING SIGNING & SIGN REMOVALS

BUS RAPID TRANSIT

CITY OF MADISON

60631225P

SR-13W

FILE NAME : G:\AECOM\20063-000 MADISON BRT\CIVIL 3D\SHEETS\OTHER\WEST\023202-PSEXREM.DWG
LAYOUT NAME - WW3-13W
LAST PLOT DATE - 2022-07-08

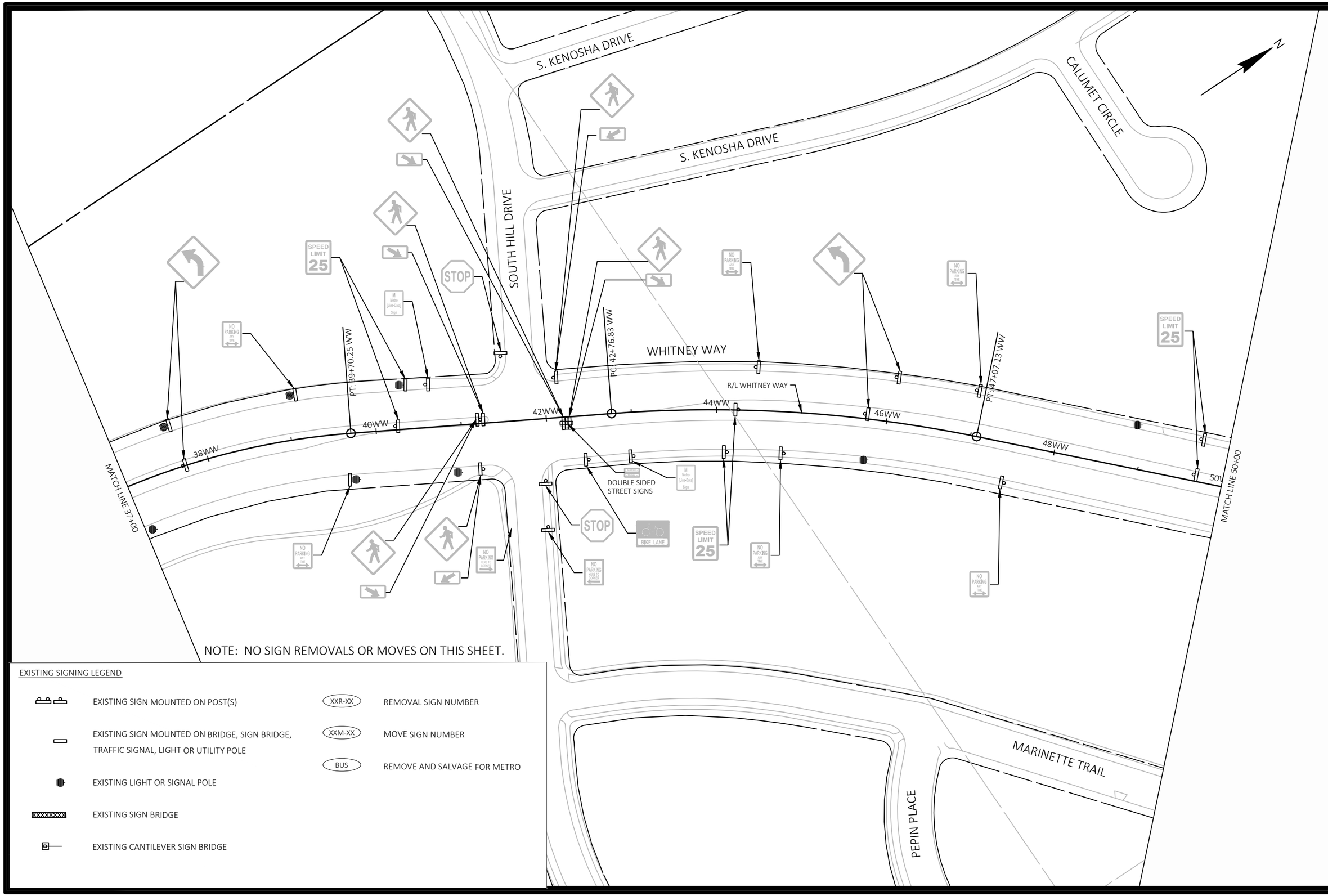

NOTE: NO SIGN REMOVALS OR MOVES ON THIS SHEET.

EXISTING SIGNING LEGEND

	EXISTING SIGN MOUNTED ON POST(S)	XXR-XX	REMOVAL SIGN NUMBER
	EXISTING SIGN MOUNTED ON BRIDGE, SIGN BRIDGE, TRAFFIC SIGNAL, LIGHT OR UTILITY POLE	XXM-XX	MOVE SIGN NUMBER
		BUS	REMOVE AND SALVAGE FOR METRO
	EXISTING LIGHT OR SIGNAL POLE		
	EXISTING SIGN BRIDGE		
	EXISTING CANTILEVER SIGN BRIDGE		

MARK	REVISION	DATE	BY

Designed By: KL ENG Date: 2022-07-08 Scale: 1"=100 FT
60631225P

60631225P

CITY OF MADISON, DANE COUNTY, WI

CONTRACT NO: 60631225C

EXISTING SIGNING & SIGN REMOVALS

BUS RAPID TRANSIT

CITY OF MADISON

60631225P

SR-14W

FILE NAME : G:\AECOM\20063-000 MADISON BRT\CIVIL 3D\SHEETS\OTHER\WEST\023202-PSEXREM.DWG
LAYOUT NAME - WW4-14W
LAST PLOT DATE - 2022-07-08

EXISTING SIGNING LEGEND

- EXISTING SIGN MOUNTED ON POST(S)
- EXISTING SIGN MOUNTED ON BRIDGE, SIGN BRIDGE, TRAFFIC SIGNAL, LIGHT OR UTILITY POLE
- EXISTING LIGHT OR SIGNAL POLE
- EXISTING SIGN BRIDGE
- EXISTING CANTILEVER SIGN BRIDGE
- XXR-XX — REMOVAL SIGN NUMBER
- XXM-XX — MOVE SIGN NUMBER
- BUS — REMOVE AND SALVAGE FOR METRO

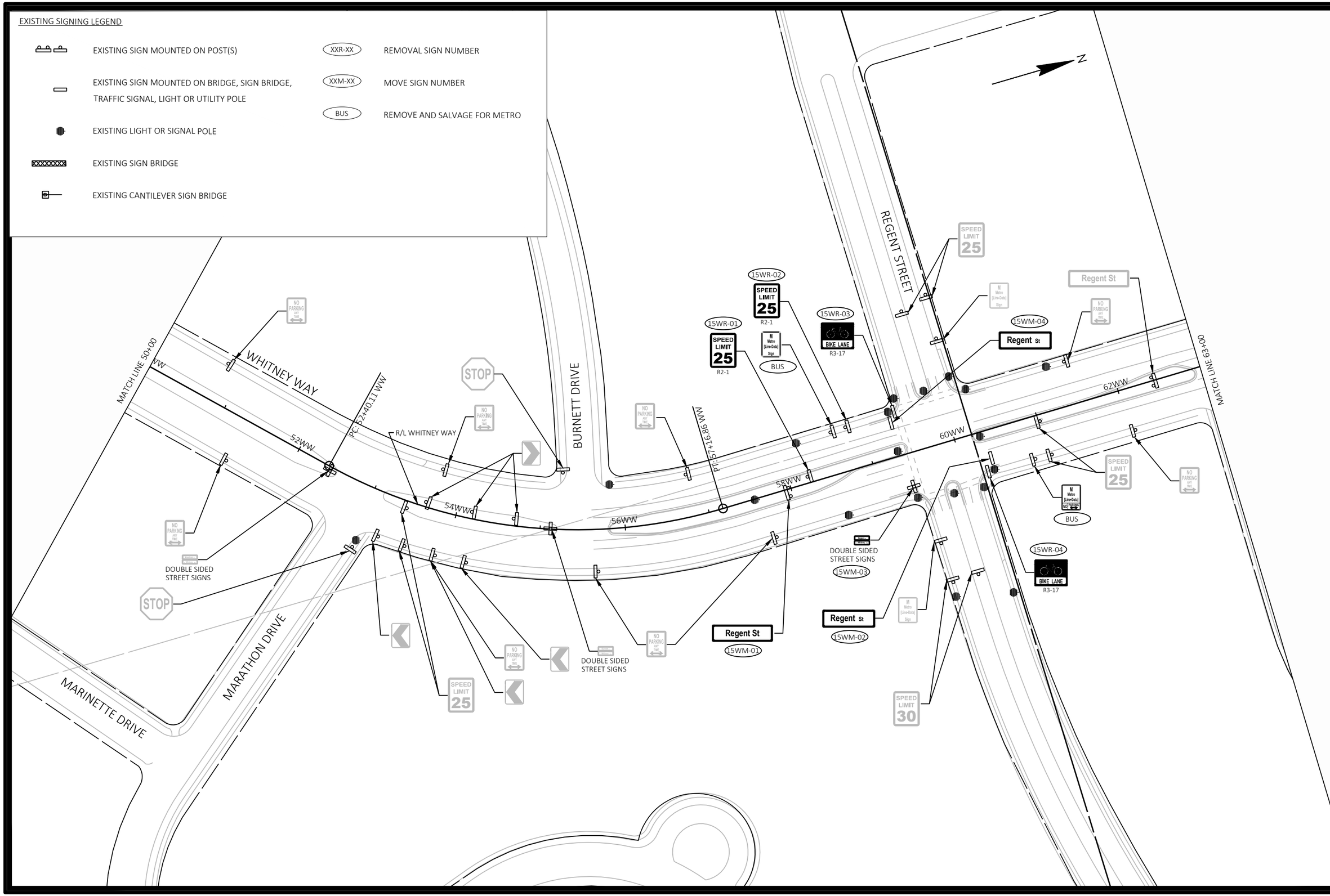

MARK	REVISION	DATE	BY

Designed By: KL ENG
Date: 2022-07-08
Scale: 1"=100 FT
60631225P

60631225P

CITY OF MADISON, DANE COUNTY, WI

CONTRACT NO: 60631225C

EXISTING SIGNING & SIGN REMOVALS

BUS RAPID TRANSIT

CITY OF MADISON

60631225P

SR-15W

FILE NAME : G:\AECOM\20063-000 MADISON BRT\CIVIL 3D\SHEETS\OTHER\WEST\023202-PSEXREM.DWG
LAYOUT NAME - WW5-15W
LAST PLOT DATE - 2022-07-08

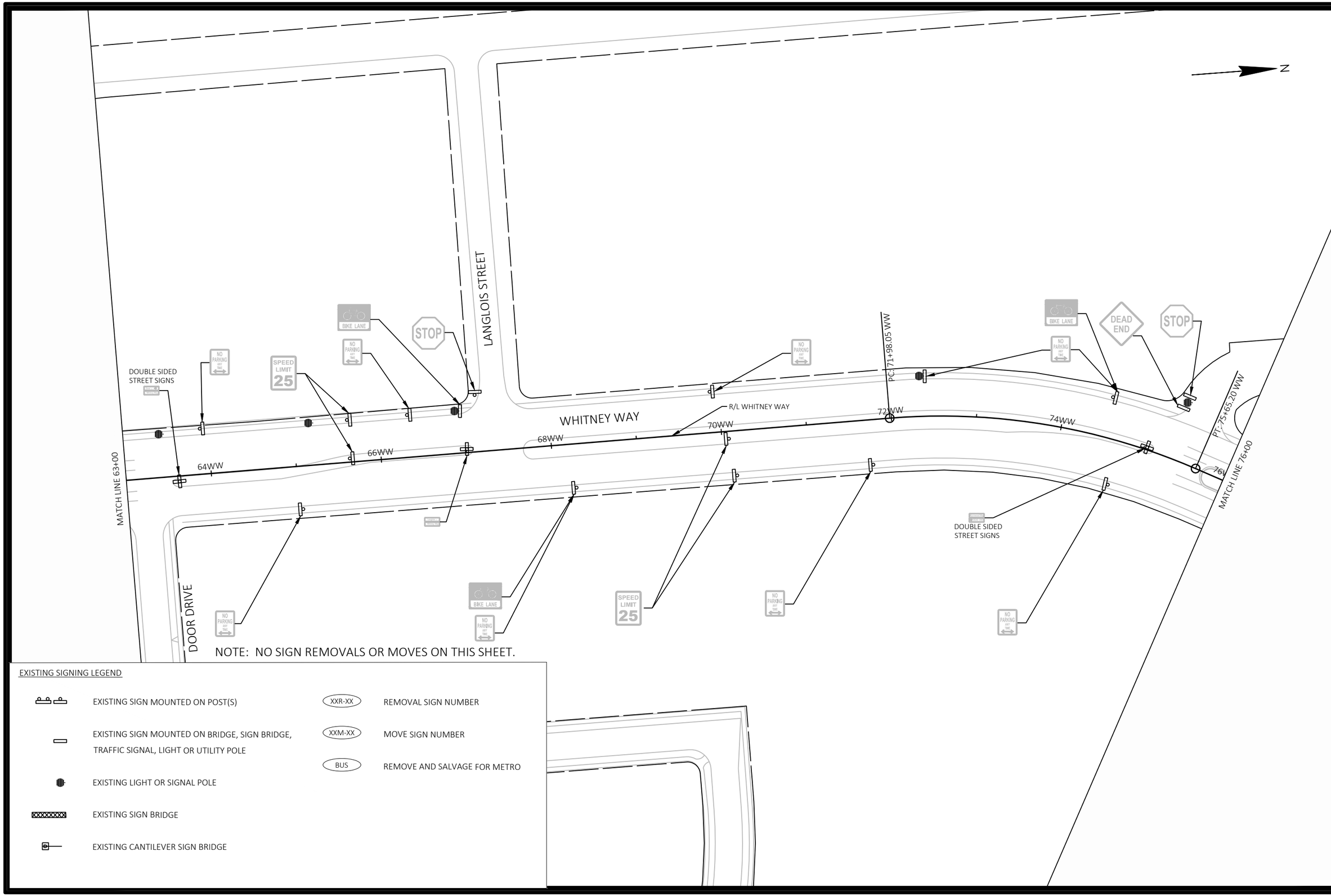

NOTE: NO SIGN REMOVALS OR MOVES ON THIS SHEET.

EXISTING SIGNING LEGEND

	EXISTING SIGN MOUNTED ON POST(S)	XXR-XX	REMOVAL SIGN NUMBER
	EXISTING SIGN MOUNTED ON BRIDGE, SIGN BRIDGE, TRAFFIC SIGNAL, LIGHT OR UTILITY POLE	XXM-XX	MOVE SIGN NUMBER
	EXISTING LIGHT OR SIGNAL POLE	BUS	REMOVE AND SALVAGE FOR METRO
	EXISTING SIGN BRIDGE		
	EXISTING CANTILEVER SIGN BRIDGE		

MARK	REVISION	DATE	BY

Designed By: KL ENG Date: 2022-07-08 Scale: 1"=100 FT
60631225P

60631225P

CITY OF MADISON, DANE COUNTY, WI

CONTRACT NO: 60631225C

EXISTING SIGNING & SIGN REMOVALS

BUS RAPID TRANSIT

CITY OF MADISON

60631225P

SR-16W

FILE NAME : G:\AECOM\20063-000 MADISON BRT\CIVIL 3D\SHEETSOTHER\WEST\023-202-PSEXREM.DWG
LAYOUT NAME - WW6-16W
LAST PLOT DATE - 2022-07-08

OLD MIDDLETON ROAD

PT: 82+22.27 WW

Old Middleton Rd

SPEED LIMIT 25

R/L WHITNEY WAY

DOUBLE SIDED STREET SIGNS

17WM-01

17WR-01

W11-2

W16-7L

BUS

17WR-02

17WR-03

W11-2

W16-7R

SPEED LIMIT 25

WHITNEY WAY

80WW

BP: 2+00.00 SH

78WW

PC: 78+37.60 WW

MATCHLINE 76+00

Sheboygan Ave

17WR-04

W11-2

W16-7L

BUS

NO PARKING ANY TIME

NO PARKING HERE TO CORNER

EXEMPT

STOP

R1-1

15WR-05

SHEBOYGAN AVENUE

4SH

PC: 5+75.68 SH

6SH

PT: 7+58.45 SH

8SH

10SH

12SH

14

MATCH LINE 14+00

SPEED LIMIT 30

R/L SHEBOYGAN AVENUE

2 HOUR PARKING 8AM-6PM

24 HOUR PASSENGER LOADING ZONE

EAU CLAIRE AVENUE

PC: 11+47.70 SH

DOUBLE SIDED STREET SIGNS

BUS

STOP

N

EXISTING SIGNING LEGEND

- EXISTING SIGN MOUNTED ON POST(S)
- EXISTING SIGN MOUNTED ON BRIDGE, SIGN BRIDGE, TRAFFIC SIGNAL, LIGHT OR UTILITY POLE
- EXISTING LIGHT OR SIGNAL POLE
- EXISTING SIGN BRIDGE
- EXISTING CANTILEVER SIGN BRIDGE
- XXR-XX — REMOVAL SIGN NUMBER
- XXM-XX — MOVE SIGN NUMBER
- BUS — REMOVE AND SALVAGE FOR METRO

MARK	REVISION	DATE	BY

Designed By: KL ENG Date: 2022-07-08 Scale: 1"=100 FT

60631225P

60631225P

CITY OF MADISON, DANE COUNTY, WI

CONTRACT NO: 60631225C

EXISTING SIGNING & SIGN REMOVALS

BUS RAPID TRANSIT

CITY OF MADISON

60631225P

SR-17W

FILE NAME : G:\AECOM\20063-000 MADISON BRT\CIVIL 3D\SHEETS\OTHER\WEST\023 202-PSEXREM.DWG

LAYOUT NAME - SH1-17W

LAST PLOT DATE - 2022-07-08

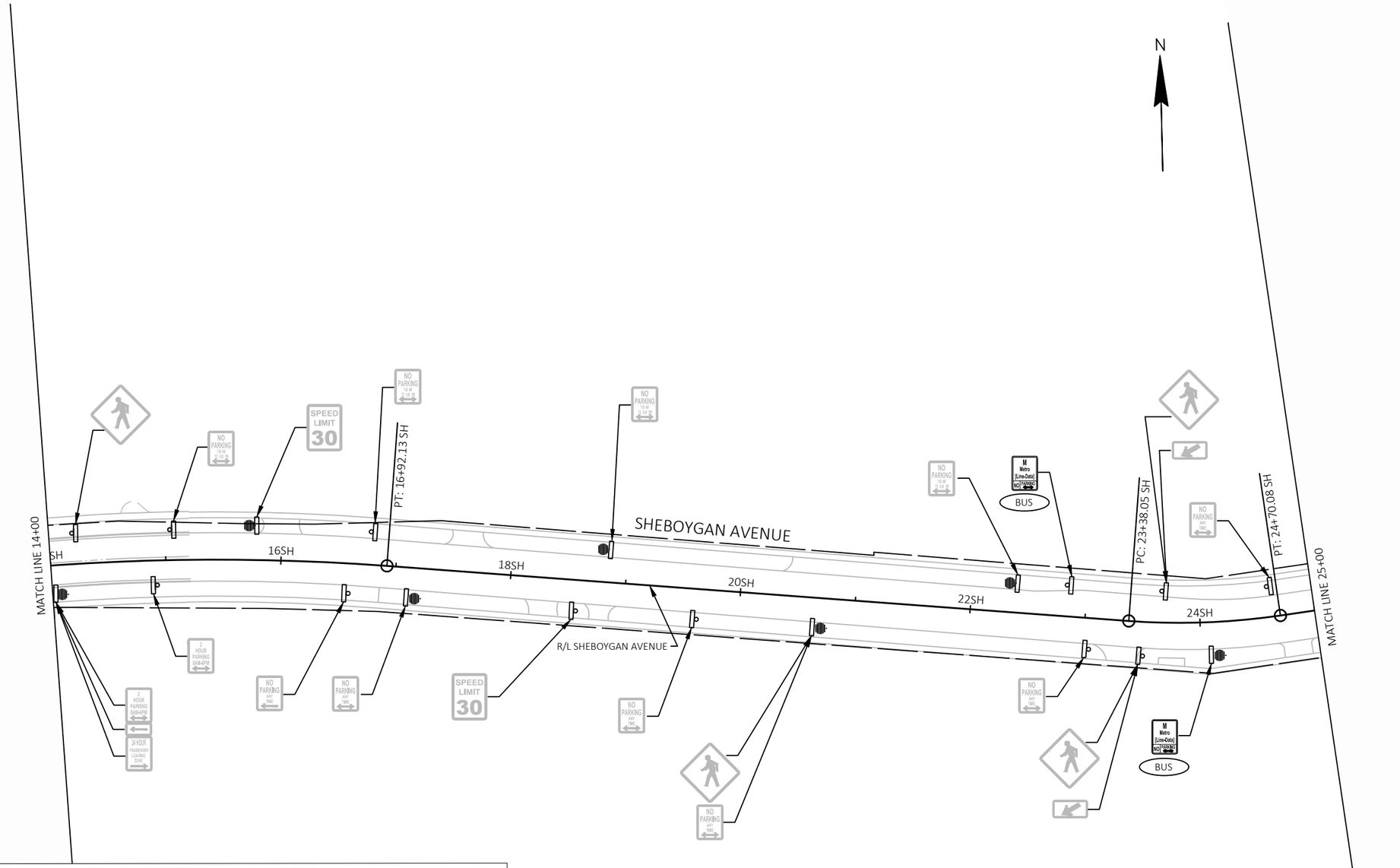

EXISTING SIGNING LEGEND

- EXISTING SIGN MOUNTED ON POST(S)
- EXISTING SIGN MOUNTED ON BRIDGE, SIGN BRIDGE, TRAFFIC SIGNAL, LIGHT OR UTILITY POLE
- EXISTING LIGHT OR SIGNAL POLE
- EXISTING SIGN BRIDGE
- EXISTING CANTILEVER SIGN BRIDGE
- XXR-XX — REMOVAL SIGN NUMBER
- XXM-XX — MOVE SIGN NUMBER
- BUS — REMOVE AND SALVAGE FOR METRO

MARK	REVISION	DATE	BY

Designed By: KL ENG
Date: 2022-07-08
Scale: 1"=100 FT
60631225P

60631225P

CITY OF MADISON, DANE COUNTY, WI

CONTRACT NO: 60631225C

EXISTING SIGNING & SIGN REMOVALS

BUS RAPID TRANSIT

CITY OF MADISON

60631225P

SR-18W

FILE NAME : G:\AECOM\20063-000 MADISON BRT\CIVIL 3D\SHEETSOTHER\WEST\023202-PSEXREM.DWG
LAYOUT NAME - SH2-18W
LAST PLOT DATE - 2022-07-08

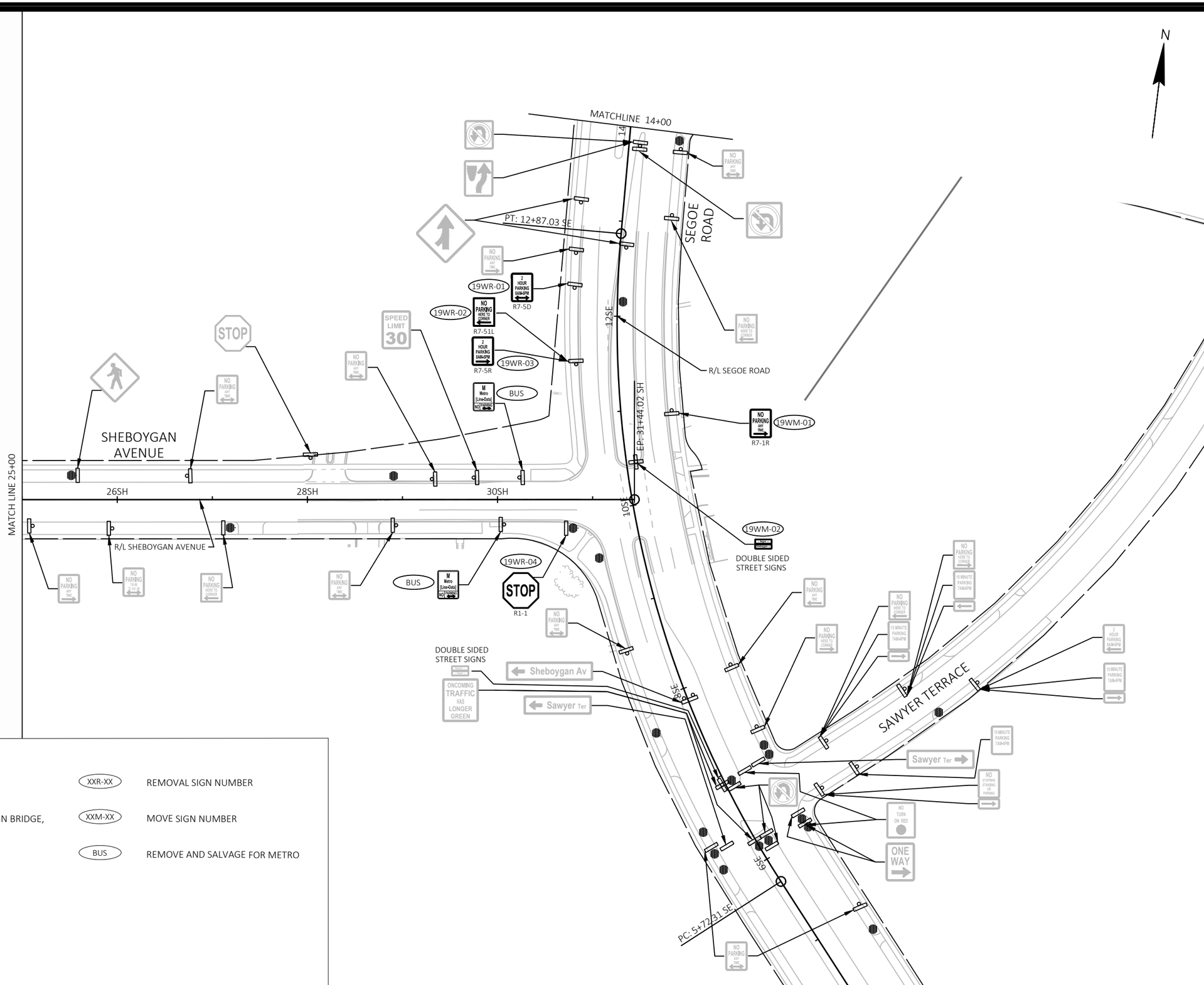

EXISTING SIGNING LEGEND

- EXISTING SIGN MOUNTED ON POST(S)
- EXISTING SIGN MOUNTED ON BRIDGE, SIGN BRIDGE, TRAFFIC SIGNAL, LIGHT OR UTILITY POLE
- EXISTING LIGHT OR SIGNAL POLE
- EXISTING SIGN BRIDGE
- EXISTING CANTILEVER SIGN BRIDGE
- XXR-XX — REMOVAL SIGN NUMBER
- XXM-XX — MOVE SIGN NUMBER
- BUS — REMOVE AND SALVAGE FOR METRO

MARK	REVISION	DATE	BY

Designed By: KL ENG | Date: 2022-07-08 | Scale: 1"=100 FT
60631225P

60631225P

CITY OF MADISON, DANE COUNTY, WI

CONTRACT NO: 60631225C

EXISTING SIGNING & SIGN REMOVALS

BUS RAPID TRANSIT

CITY OF MADISON

60631225P

SR-19W

FILE NAME : G:\AECOM\20063-000 MADISON BRT\CIVIL 3D\SHEETS\OTHER\WEST\023202-PSEXREM.DWG
LAYOUT NAME - SH3-19W
LAST PLOT DATE - 2022-07-08

EXISTING SIGNING LEGEND

- EXISTING SIGN MOUNTED ON POST(S)
- EXISTING SIGN MOUNTED ON BRIDGE, SIGN BRIDGE, TRAFFIC SIGNAL, LIGHT OR UTILITY POLE
- EXISTING LIGHT OR SIGNAL POLE
- EXISTING SIGN BRIDGE
- EXISTING CANTILEVER SIGN BRIDGE
- XXR-XX — REMOVAL SIGN NUMBER
- XXM-XX — MOVE SIGN NUMBER
- BUS — REMOVE AND SALVAGE FOR METRO

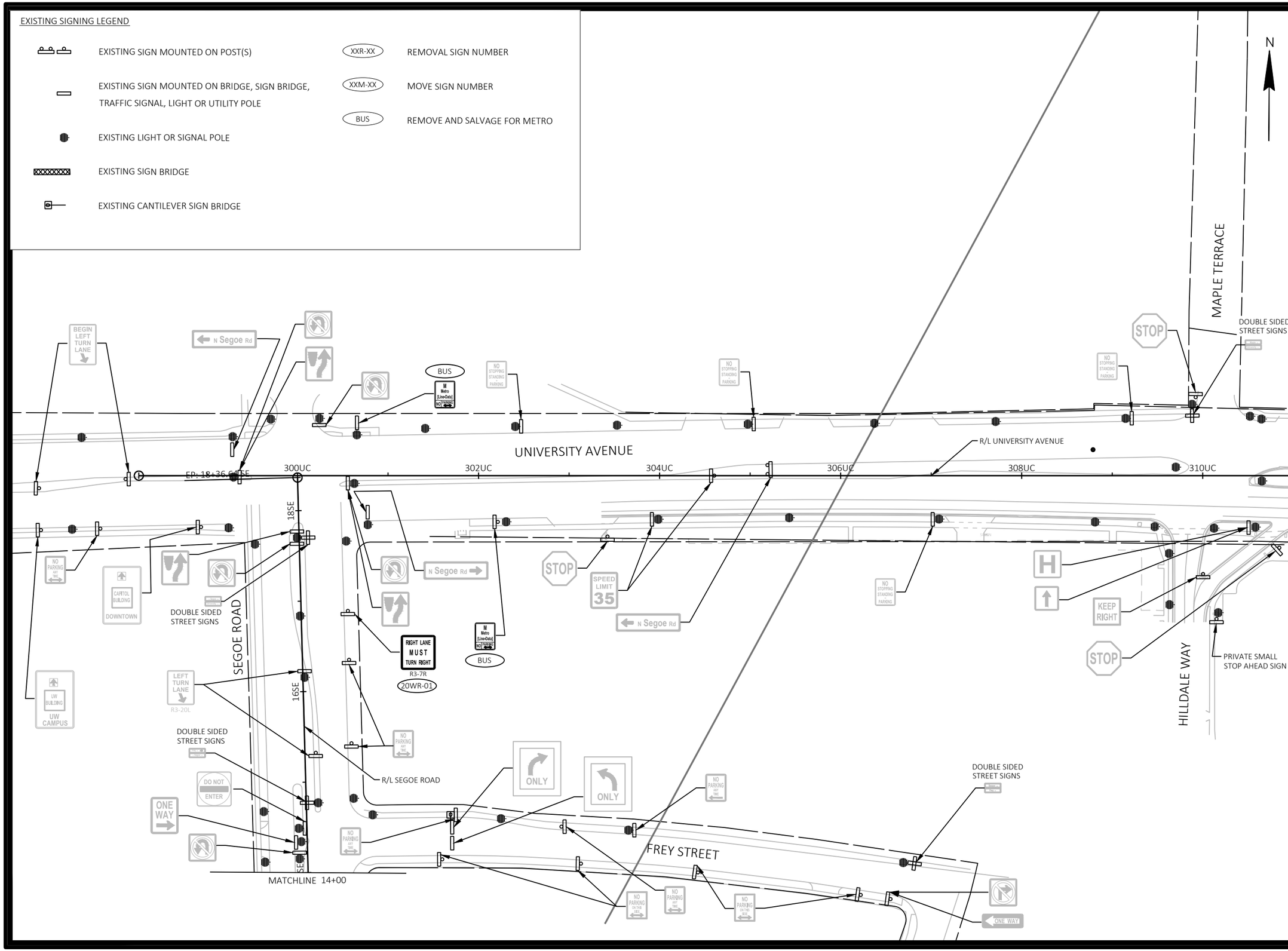

MARK	REVISION	DATE	BY

Designed By: KL ENG Date: 2022-07-08 Scale: 1"=100 FT

60631225P

60631225P

CITY OF MADISON, DANE COUNTY, WI

CONTRACT NO: 60631225C

EXISTING SIGNING & SIGN REMOVALS

BUS RAPID TRANSIT

CITY OF MADISON

60631225P

SR-20W

FILE NAME : G:\AECOM\20063-000 MADISON BRT\CIVIL 3D\SHEETSOTHER\WEST\023202-PSEXREM.DWG
LAYOUT NAME - UC1-20W
LAST PLOT DATE - 2022-07-08

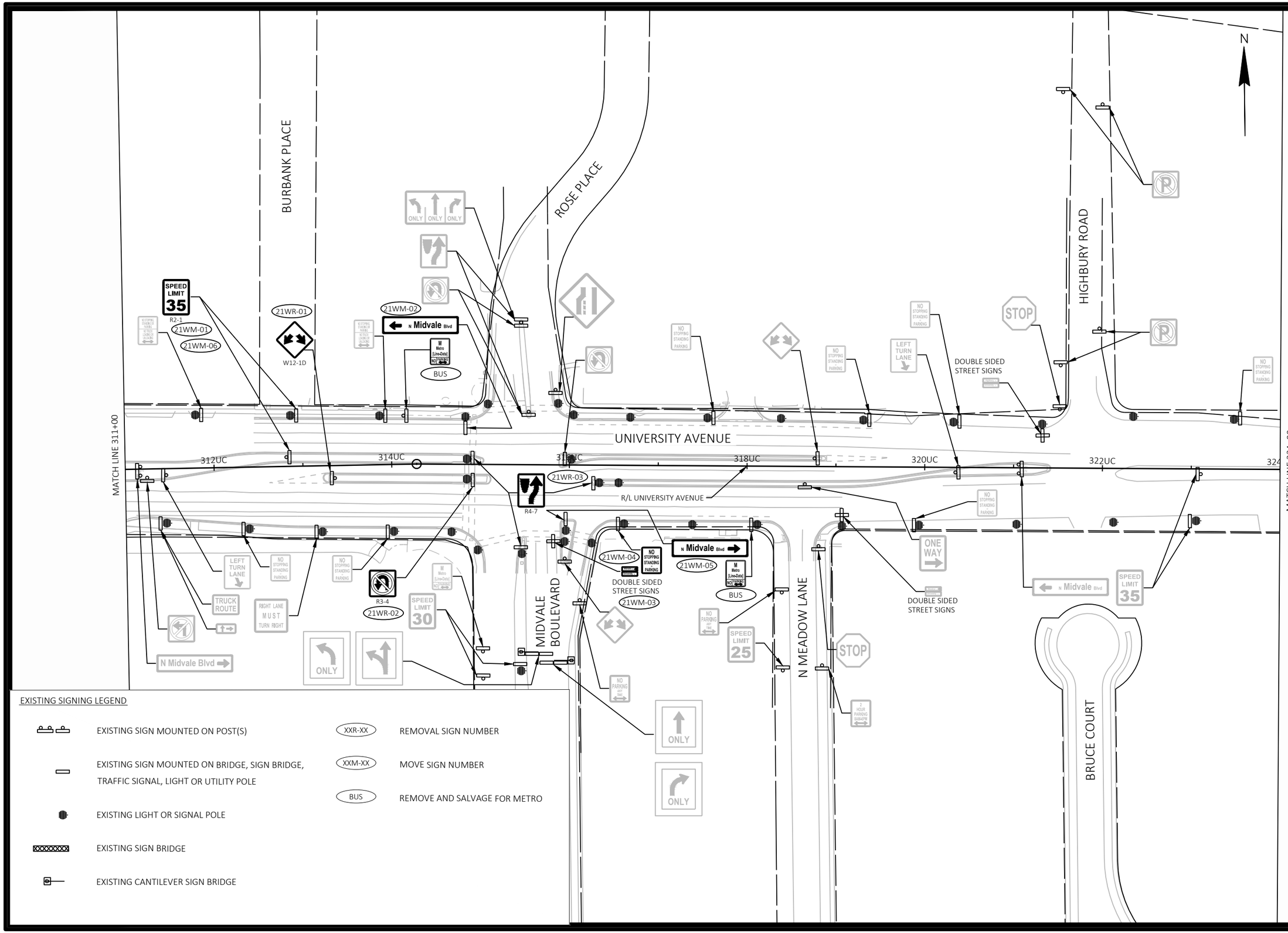

EXISTING SIGNING LEGEND

- EXISTING SIGN MOUNTED ON POST(S)
- EXISTING SIGN MOUNTED ON BRIDGE, SIGN BRIDGE, TRAFFIC SIGNAL, LIGHT OR UTILITY POLE
- EXISTING LIGHT OR SIGNAL POLE
- EXISTING SIGN BRIDGE
- EXISTING CANTILEVER SIGN BRIDGE
- XXR-XX — REMOVAL SIGN NUMBER
- XXM-XX — MOVE SIGN NUMBER
- BUS — REMOVE AND SALVAGE FOR METRO

MARK	REVISION	DATE	BY

Designed By: KL ENG
Date: 2022-07-08
Scale: 1"=100 FT
60631225P

60631225P

CITY OF MADISON, DANE COUNTY, WI

CONTRACT NO: 60631225C

EXISTING SIGNING & SIGN REMOVALS

BUS RAPID TRANSIT

CITY OF MADISON

60631225P

SR-21W

FILE NAME : G:\AECOM\20063-000 MADISON BRT\CIVIL 3D\SHEETSOTHER\WEST\023202-PSEXREM.DWG
LAYOUT NAME - UC2-21W
LAST PLOT DATE - 2022-07-08

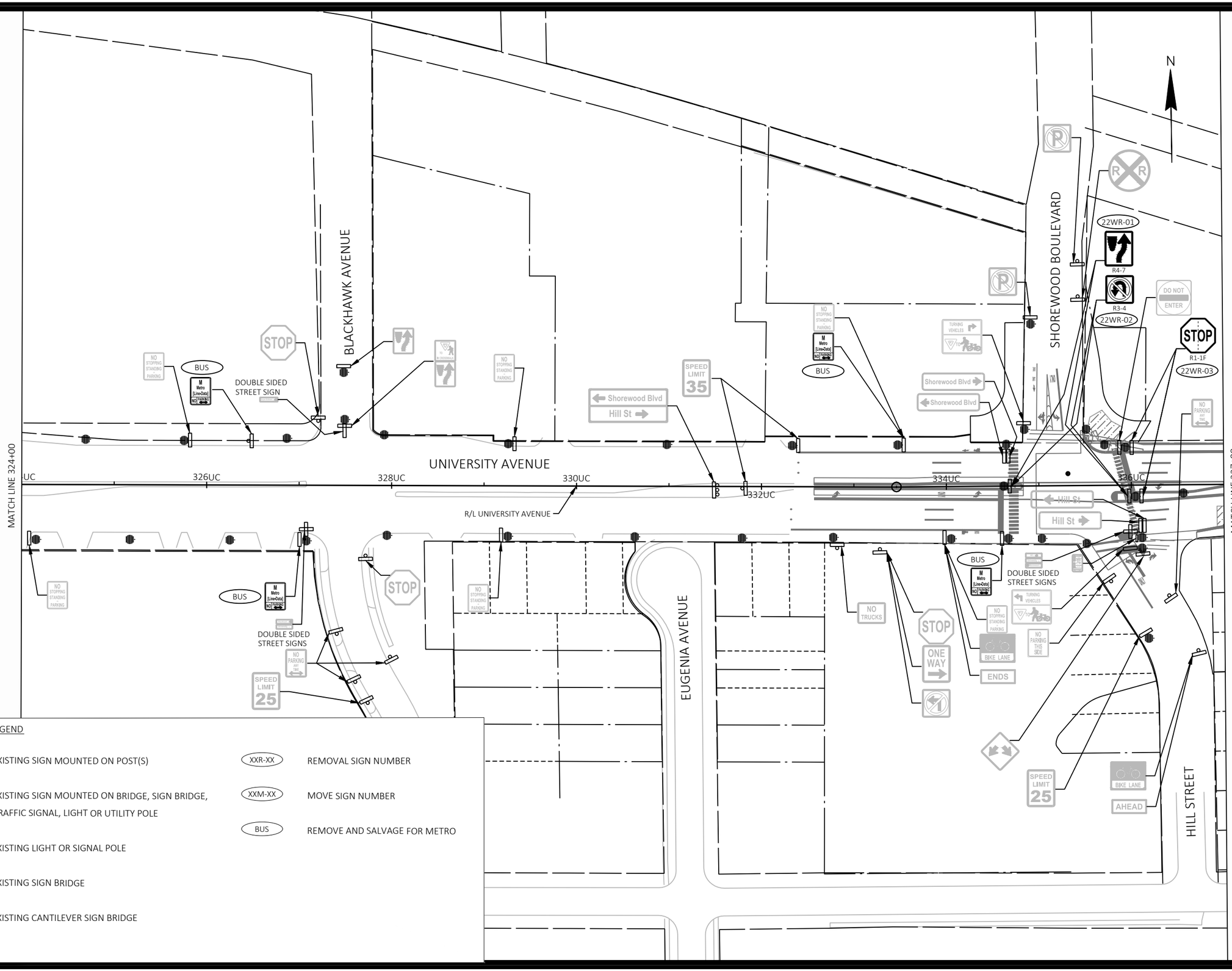

EXISTING SIGNING LEGEND

- EXISTING SIGN MOUNTED ON POST(S)
- EXISTING SIGN MOUNTED ON BRIDGE, SIGN BRIDGE, TRAFFIC SIGNAL, LIGHT OR UTILITY POLE
- EXISTING LIGHT OR SIGNAL POLE
- EXISTING SIGN BRIDGE
- EXISTING CANTILEVER SIGN BRIDGE
- XXR-XX — REMOVAL SIGN NUMBER
- XXM-XX — MOVE SIGN NUMBER
- BUS — REMOVE AND SALVAGE FOR METRO

MARK	REVISION	DATE	BY

Designed By: KL ENG
Date: 2022-07-08
Scale: 1"=100 FT
60631225P

60631225P

CITY OF MADISON, DANE COUNTY, WI

CONTRACT NO: 60631225C

EXISTING SIGNING & SIGN REMOVALS

BUS RAPID TRANSIT

CITY OF MADISON

60631225P

SR-22W

FILE NAME : G:\AECOM\20063-000 MADISON BRT\CIVIL 3D\SHEETS\OTHER\WEST\023202-PSEXREM.DWG
LAYOUT NAME - UC3-22W
LAST PLOT DATE - 2022-07-08

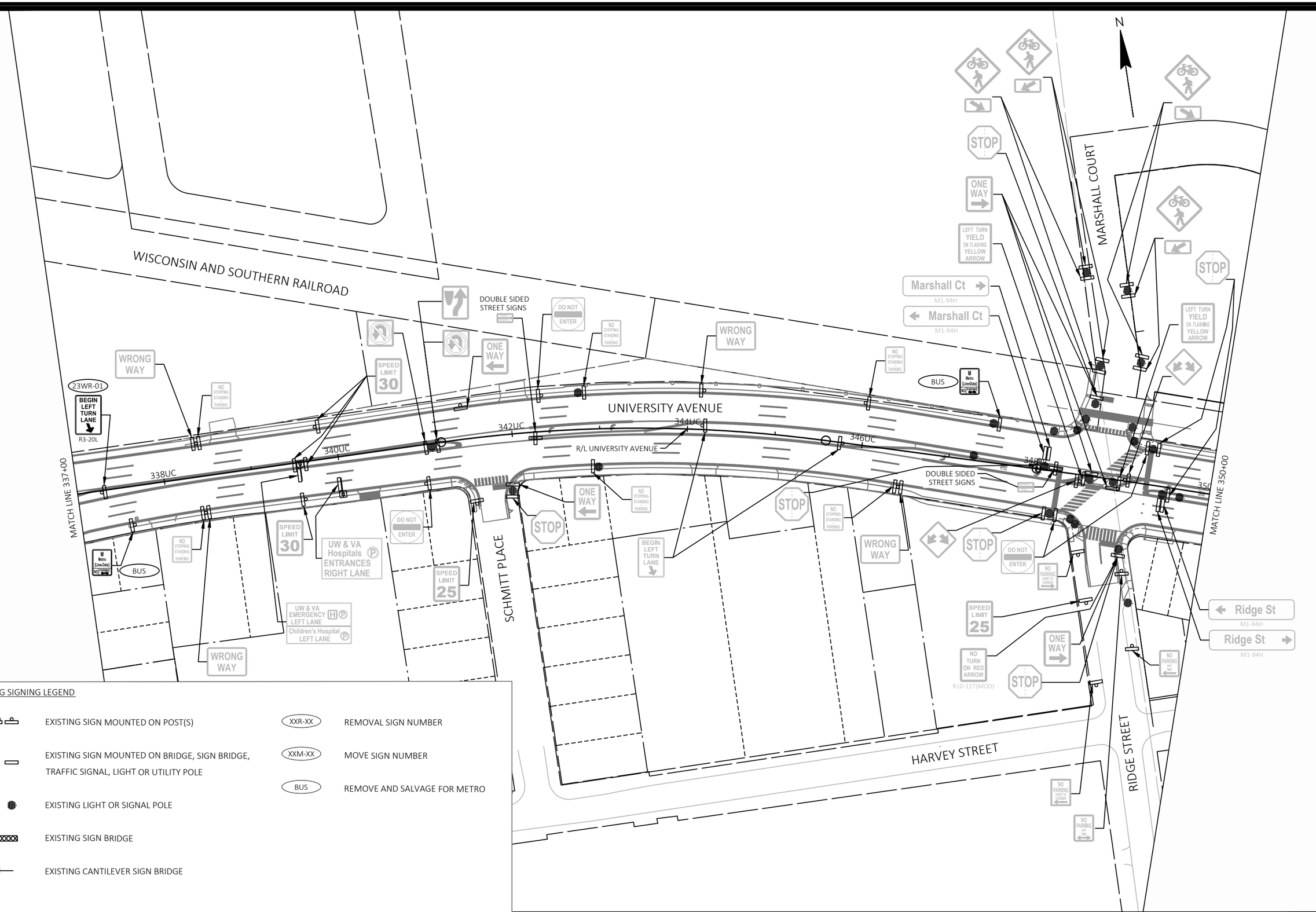

EXISTING SIGNING LEGEND

- EXISTING SIGN MOUNTED ON POST(S)
- EXISTING SIGN MOUNTED ON BRIDGE, SIGN BRIDGE, TRAFFIC SIGNAL, LIGHT OR UTILITY POLE
- EXISTING LIGHT OR SIGNAL POLE
- EXISTING SIGN BRIDGE
- EXISTING CANTILEVER SIGN BRIDGE
- XXR-XX — REMOVAL SIGN NUMBER
- XXM-XX — MOVE SIGN NUMBER
- BUS — REMOVE AND SALVAGE FOR METRO

MARK	REVISION	DATE	BY

Designed By: KL ENG | Date: 2022-07-08 | Scale: 1"=100 FT
60631225P

60631225P

CITY OF MADISON, DANE COUNTY, WI

CONTRACT NO: 60631225C

EXISTING SIGNING & SIGN REMOVALS

BUS RAPID TRANSIT

CITY OF MADISON

60631225P

SR-23W

FILE NAME : G:\AECOM\20063-000 MADISON BRT\CIVIL 3D\SHEETSOTHER\WEST\023202-PSEXREM.DWG
LAYOUT NAME - UC4-23W
LAST PLOT DATE - 2022-07-08

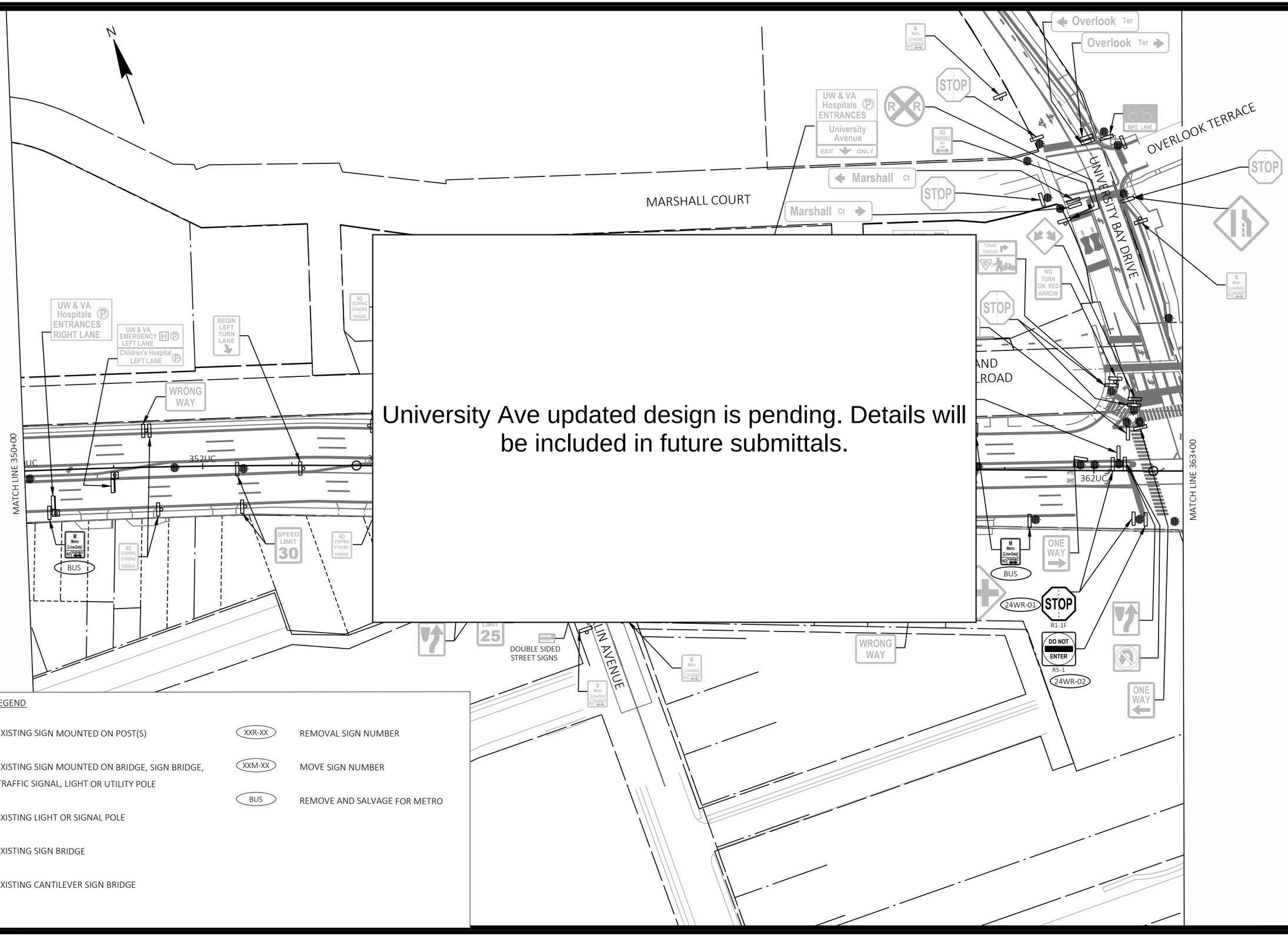

EXISTING SIGNING LEGEND

- EXISTING SIGN MOUNTED ON POST(S)
- EXISTING SIGN MOUNTED ON BRIDGE, SIGN BRIDGE, TRAFFIC SIGNAL, LIGHT OR UTILITY POLE
- EXISTING LIGHT OR SIGNAL POLE
- EXISTING SIGN BRIDGE
- EXISTING CANTILEVER SIGN BRIDGE
- XXR-XX — REMOVAL SIGN NUMBER
- XXM-XX — MOVE SIGN NUMBER
- BUS — REMOVE AND SALVAGE FOR METRO

MARK	REVISION	DATE	BY

Designed By: KL ENG | Date: 2022-07-08 | Scale: 1"=100 FT
60631225P

60631225P

CITY OF MADISON, DANE COUNTY, WI

CONTRACT NO: 60631225C

EXISTING SIGNING & SIGN REMOVALS

BUS RAPID TRANSIT

CITY OF MADISON

60631225P

SR-24W

FILE NAME : G:\AECOM\20063-000 MADISON BRT\CIVIL 3D\SHEETSOTHER\WEST\023202-PSEXREM.DWG
LAYOUT NAME - UC5-24W
LAST PLOT DATE - 2022-07-08

University Ave updated design is pending. Details will be included in future submittals.

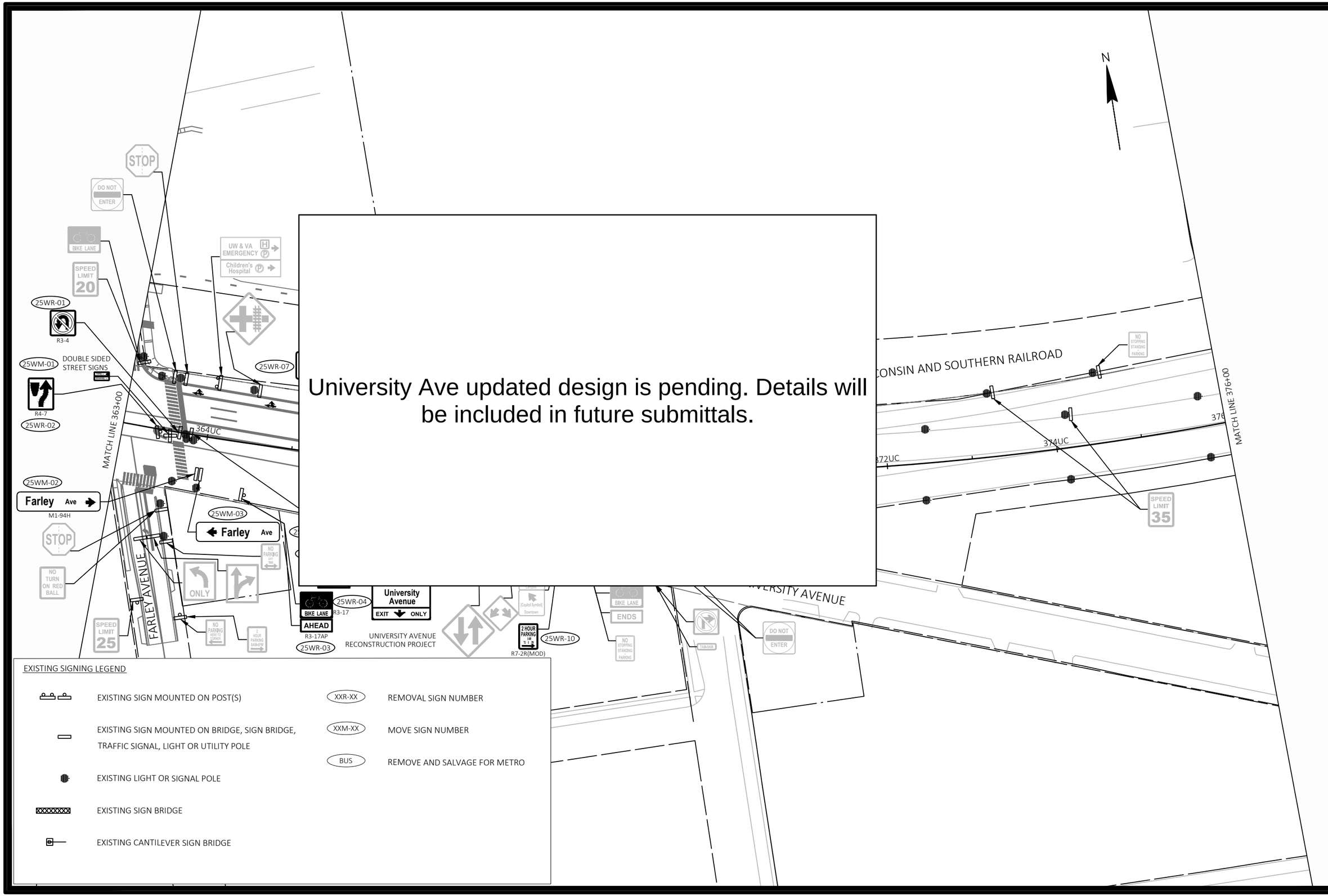

EXISTING SIGNING LEGEND

- EXISTING SIGN MOUNTED ON POST(S)
- EXISTING SIGN MOUNTED ON BRIDGE, SIGN BRIDGE, TRAFFIC SIGNAL, LIGHT OR UTILITY POLE
- EXISTING LIGHT OR SIGNAL POLE
- EXISTING SIGN BRIDGE
- EXISTING CANTILEVER SIGN BRIDGE
- XXR-XX — REMOVAL SIGN NUMBER
- XXM-XX — MOVE SIGN NUMBER
- BUS — REMOVE AND SALVAGE FOR METRO

MARK	REVISION	DATE	BY

Designed By: KL ENG
Date: 2022-07-08
Scale: 1"=100 FT
60631225P

60631225P

CITY OF MADISON, DANE COUNTY, WI

CONTRACT NO: 60631225C

EXISTING SIGNING & SIGN REMOVALS

BUS RAPID TRANSIT

CITY OF MADISON

60631225P

SR-25W

FILE NAME : G:\AECOM\20063-000 MADISON BRT\CIVIL 3D\SHEETS\OTHER\WEST\023202-PSEXREM.DWG
LAYOUT NAME - UC6-25W
LAST PLOT DATE - 2022-07-08

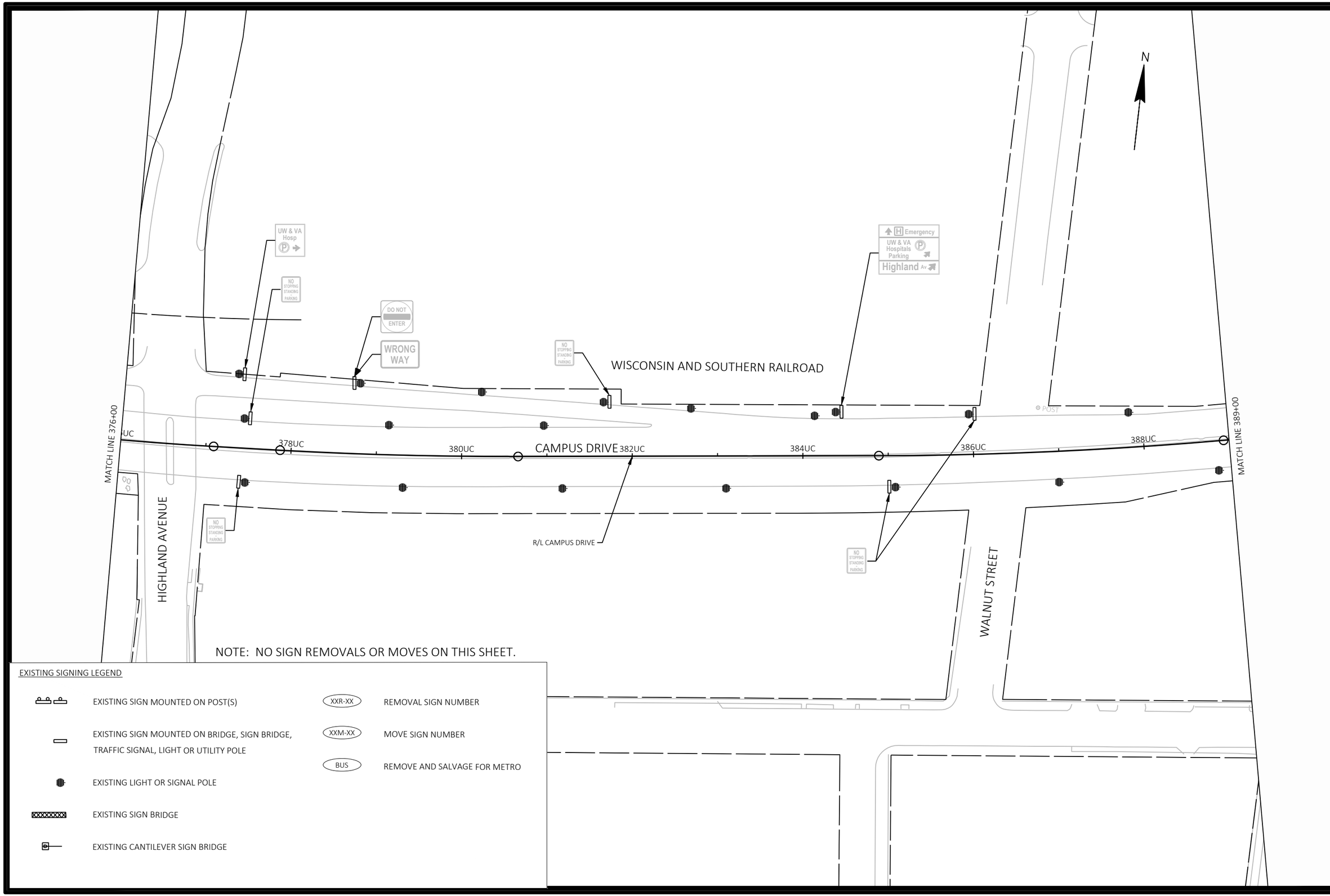

NOTE: NO SIGN REMOVALS OR MOVES ON THIS SHEET.

EXISTING SIGNING LEGEND

- EXISTING SIGN MOUNTED ON POST(S)
- EXISTING SIGN MOUNTED ON BRIDGE, SIGN BRIDGE, TRAFFIC SIGNAL, LIGHT OR UTILITY POLE
- EXISTING LIGHT OR SIGNAL POLE
- EXISTING SIGN BRIDGE
- EXISTING CANTILEVER SIGN BRIDGE
- XXR-XX REMOVAL SIGN NUMBER
- XXM-XX MOVE SIGN NUMBER
- BUS REMOVE AND SALVAGE FOR METRO

MARK	REVISION	DATE	BY

Designed By: KL ENG Date: 2022-07-08 Scale: 1"=100 FT
60631225P

60631225P

CITY OF MADISON, DANE COUNTY, WI

CONTRACT NO: 60631225C

EXISTING SIGNING & SIGN REMOVALS

BUS RAPID TRANSIT

CITY OF MADISON

60631225P

SR-26W

FILE NAME : G:\AECOM\20063-000 MADISON BRT\CIVIL 3D\SHEETS\OTHER\WEST\023202-PSEXREM.DWG
LAYOUT NAME - UC7-26W
LAST PLOT DATE - 2022-07-08

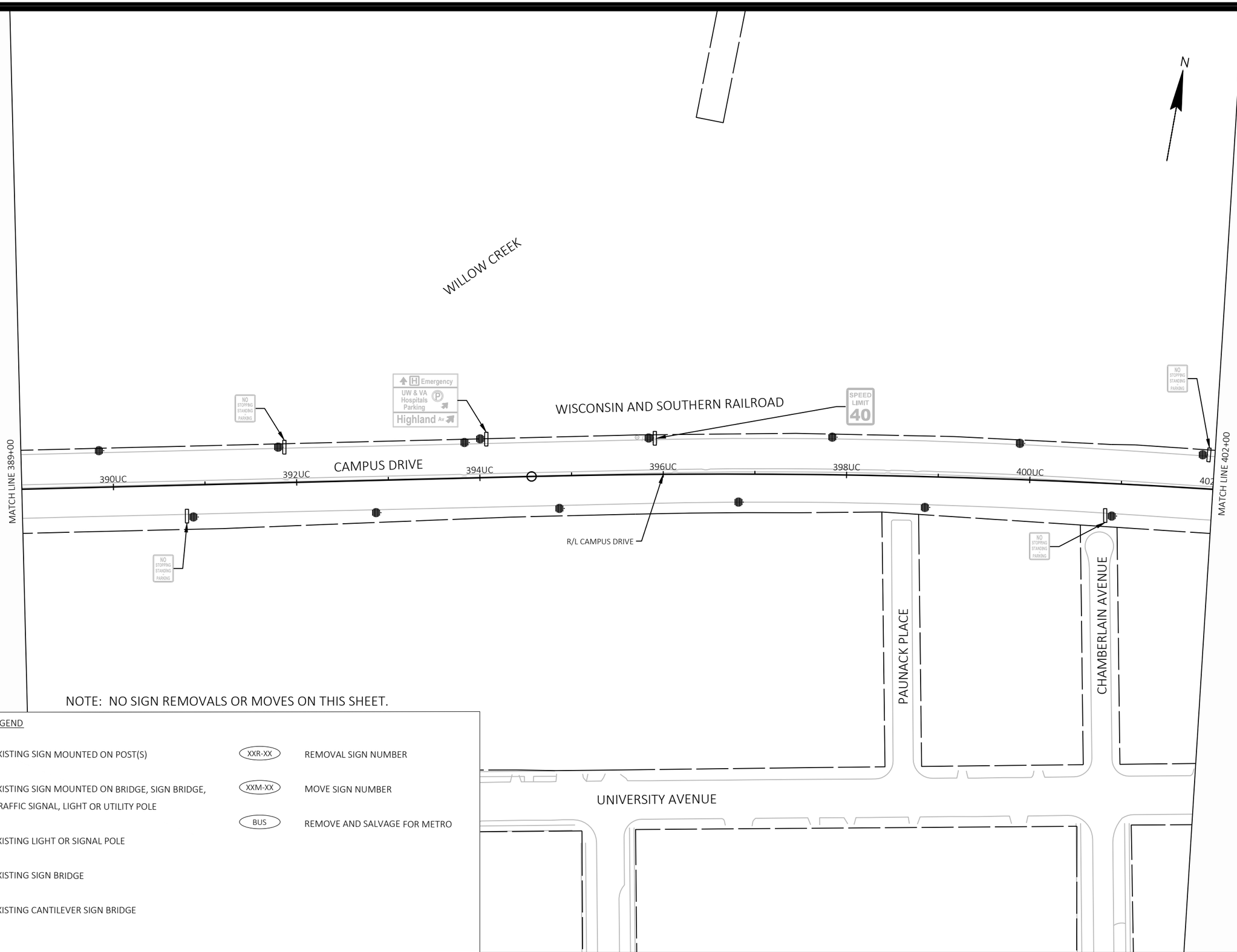

NOTE: NO SIGN REMOVALS OR MOVES ON THIS SHEET.

EXISTING SIGNING LEGEND

- EXISTING SIGN MOUNTED ON POST(S)
- EXISTING SIGN MOUNTED ON BRIDGE, SIGN BRIDGE, TRAFFIC SIGNAL, LIGHT OR UTILITY POLE
- EXISTING LIGHT OR SIGNAL POLE
- EXISTING SIGN BRIDGE
- EXISTING CANTILEVER SIGN BRIDGE
- XXR-XX — REMOVAL SIGN NUMBER
- XXM-XX — MOVE SIGN NUMBER
- BUS — REMOVE AND SALVAGE FOR METRO

MARK	REVISION	DATE	BY

Designed By: KL ENG
Date: 2022-07-08
Scale: 1"=100 FT
60631225P

60631225P

CITY OF MADISON, DANE COUNTY, WI

CONTRACT NO: 60631225C

EXISTING SIGNING & SIGN REMOVALS

BUS RAPID TRANSIT

CITY OF MADISON

60631225P

SR-27W

FILE NAME : G:\AECOM\20063-000 MADISON BRT\CIVIL 3D\SHEETSOTHER\WEST\023202-PSEXREM.DWG
LAYOUT NAME - UC8-27W
LAST PLOT DATE - 2022-07-08

EXISTING SIGNING LEGEND

- EXISTING SIGN MOUNTED ON POST(S)
- EXISTING SIGN MOUNTED ON BRIDGE, SIGN BRIDGE, TRAFFIC SIGNAL, LIGHT OR UTILITY POLE
- EXISTING LIGHT OR SIGNAL POLE
- EXISTING SIGN BRIDGE
- EXISTING CANTILEVER SIGN BRIDGE
- XXR-XX REMOVAL SIGN NUMBER
- XXM-XX MOVE SIGN NUMBER
- BUS REMOVE AND SALVAGE FOR METRO

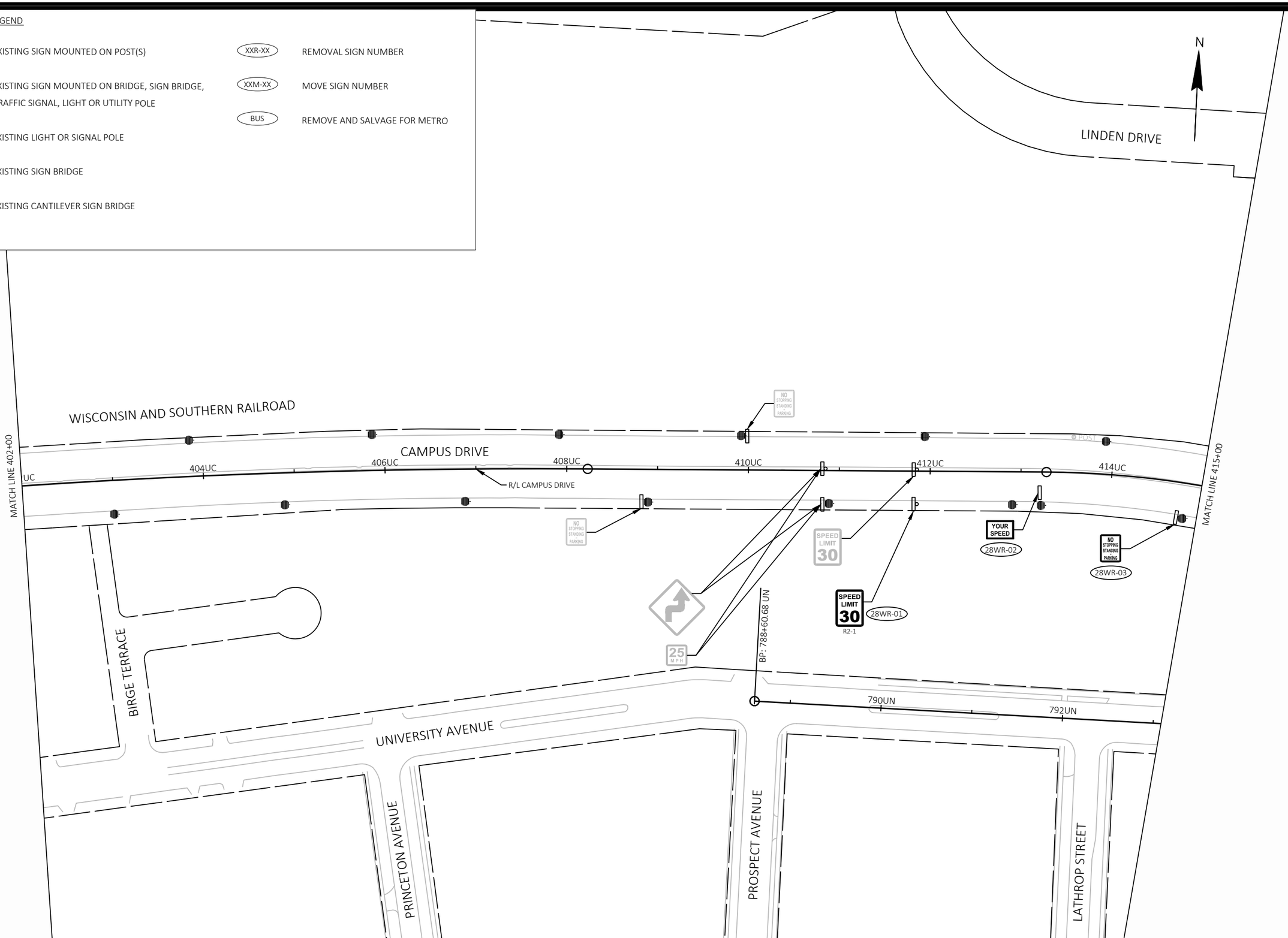

MARK	REVISION	DATE	BY

Designed By: KL ENG
Date: 2022-07-08
Scale: 1"=100 FT
60631225P

60631225P

CITY OF MADISON, DANE COUNTY, WI

CONTRACT NO: 60631225C

EXISTING SIGNING & SIGN REMOVALS

BUS RAPID TRANSIT

CITY OF MADISON

60631225P

SR-28W

FILE NAME : G:\AECOM\20063-000 MADISON BRT\CIVIL 3D\SHEETS\OTHERWEST\023 202-PSEXREM.DWG
LAYOUT NAME - UC9-28W
LAST PLOT DATE - 2022-07-08

EXISTING SIGNING LEGEND

- EXISTING SIGN MOUNTED ON POST(S)
- EXISTING SIGN MOUNTED ON BRIDGE, SIGN BRIDGE, TRAFFIC SIGNAL, LIGHT OR UTILITY POLE
- EXISTING LIGHT OR SIGNAL POLE
- EXISTING SIGN BRIDGE
- EXISTING CANTILEVER SIGN BRIDGE
- XXR-XX REMOVAL SIGN NUMBER
- XXM-XX MOVE SIGN NUMBER
- BUS REMOVE AND SALVAGE FOR METRO

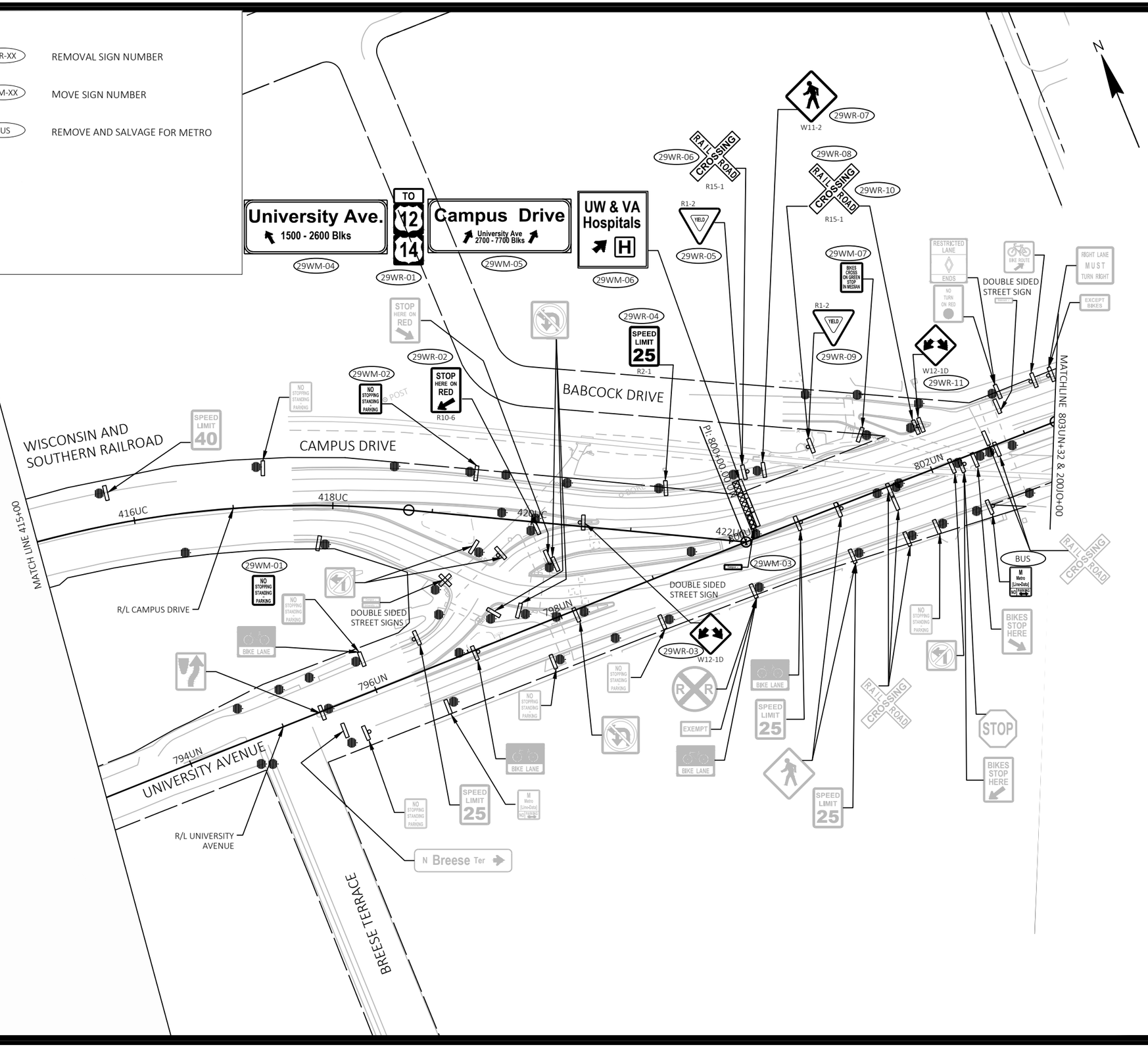

MARK	REVISION	DATE	BY

Designed By: KL ENG Date: 2022-07-08 Scale: 1"=100 FT
60631225P

60631225P

CITY OF MADISON, DANE COUNTY, WI

CONTRACT NO: 60631225C

EXISTING SIGNING & SIGN REMOVALS

BUS RAPID TRANSIT

CITY OF MADISON

60631225P

SR-29W

FILE NAME : G:\AECOM\20063-000 MADISON BRT\CIVIL 3D\SHEETSOTHER\WEST\023202-PSEXREM.DWG
LAYOUT NAME - UC10-29W
LAST PLOT DATE - 2022-07-08

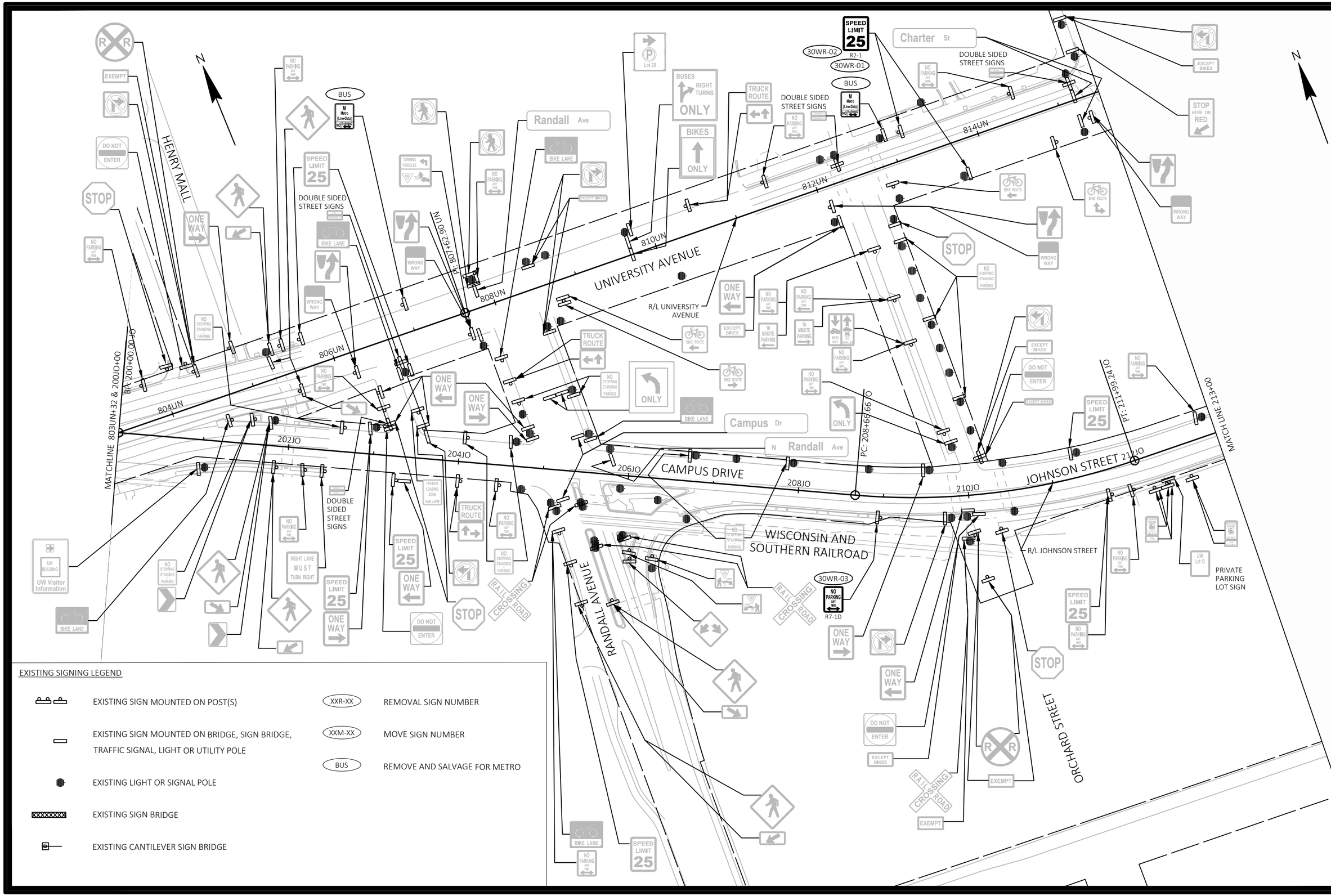

MARK	REVISION	DATE	BY

Designed By: KL ENG
Date: 2022-07-08
Scale: 1"=100 FT
60631225P

60631225P

CITY OF MADISON, DANE COUNTY, WI

CONTRACT NO: 60631225C

EXISTING SIGNING & SIGN REMOVALS

BUS RAPID TRANSIT

CITY OF MADISON

60631225P

SR-30W

FILE NAME : G:\AECOM\20063-000 MADISON BRT\CIVIL 3D\SHEETSOTHER\WEST\023202-PSEXREM.DWG
LAYOUT NAME - JO1-30W
LAST PLOT DATE - 2022-07-08

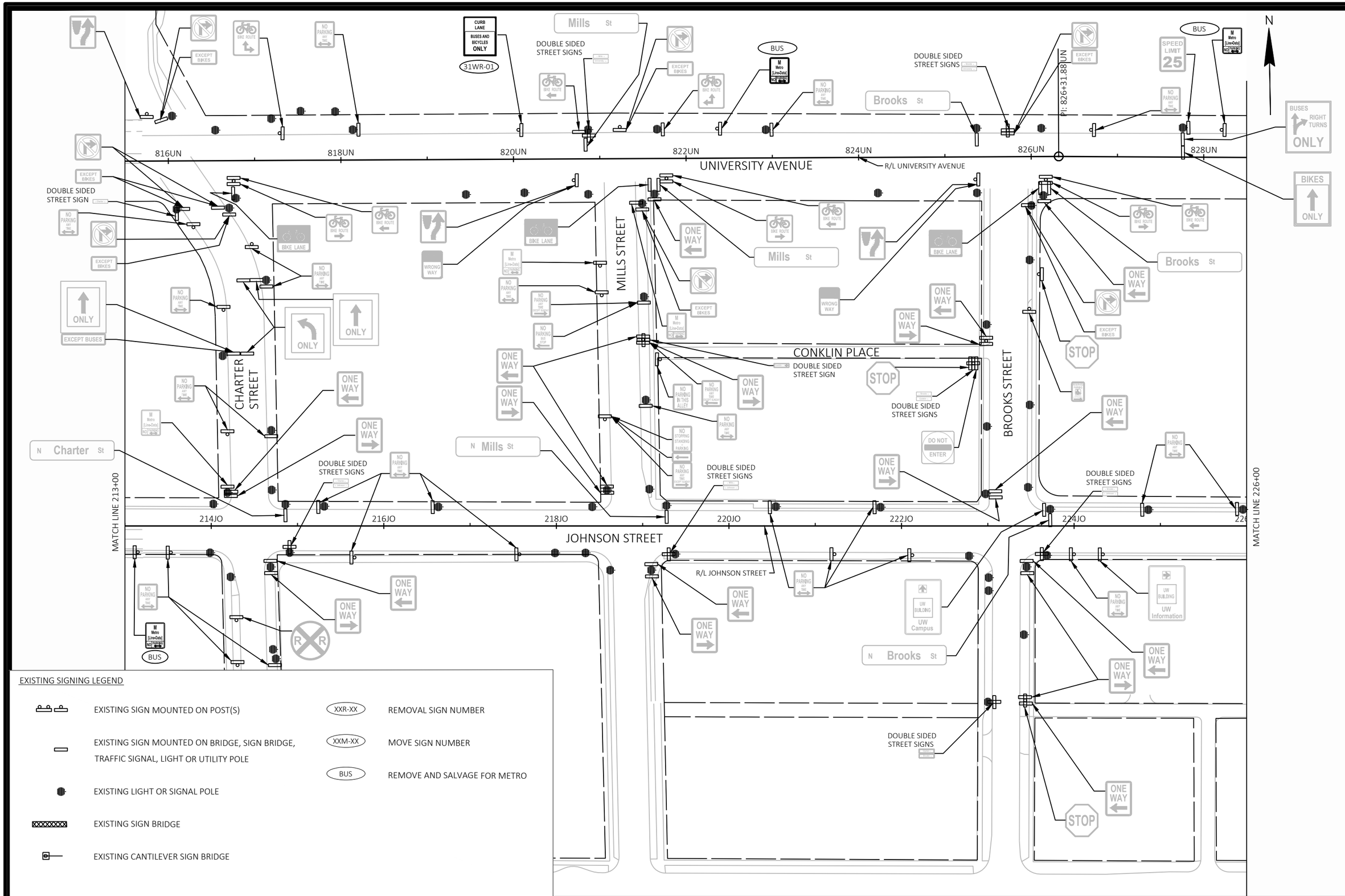

EXISTING SIGNING LEGEND

- EXISTING SIGN MOUNTED ON POST(S)
- EXISTING SIGN MOUNTED ON BRIDGE, SIGN BRIDGE, TRAFFIC SIGNAL, LIGHT OR UTILITY POLE
- EXISTING LIGHT OR SIGNAL POLE
- EXISTING SIGN BRIDGE
- EXISTING CANTILEVER SIGN BRIDGE
- XXR-XX — REMOVAL SIGN NUMBER
- XXM-XX — MOVE SIGN NUMBER
- BUS — REMOVE AND SALVAGE FOR METRO

MARK	REVISION	DATE	BY

Designed By: KL ENG Date: 2022-07-08 Scale: 1"=100 FT
60631225P

60631225P

CITY OF MADISON, DANE COUNTY, WI

CONTRACT NO: 60631225C

EXISTING SIGNING & SIGN REMOVALS

BUS RAPID TRANSIT

CITY OF MADISON

60631225P

SR-31W

FILE NAME : G:\AECOM\20063-000 MADISON BRT\CIVIL 3D\SHEETSOTHER\WEST\023202-PSEXREM.DWG
LAYOUT NAME - JO2-31W
LAST PLOT DATE - 2022-07-08

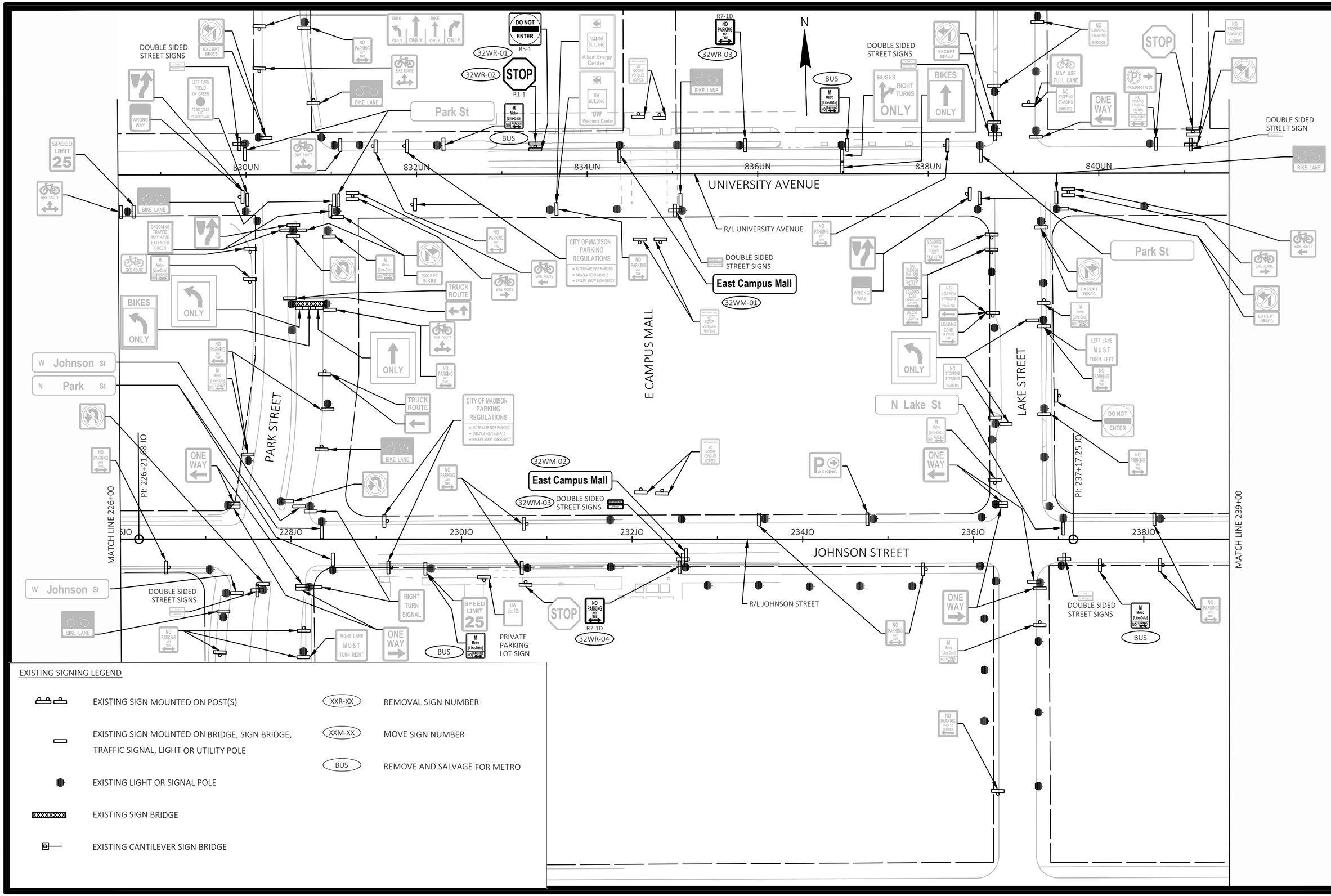

EXISTING SIGNING LEGEND

- EXISTING SIGN MOUNTED ON POST(S)
- EXISTING SIGN MOUNTED ON BRIDGE, SIGN BRIDGE, TRAFFIC SIGNAL, LIGHT OR UTILITY POLE
- EXISTING LIGHT OR SIGNAL POLE
- EXISTING SIGN BRIDGE
- EXISTING CANTILEVER SIGN BRIDGE
- XXR-XX — REMOVAL SIGN NUMBER
- XXM-XX — MOVE SIGN NUMBER
- BUS — REMOVE AND SALVAGE FOR METRO

MARK	REVISION	DATE	BY

Designed By: KL ENG | Date: 2022-07-08 | Scale: 1"=100 FT

60631225P

CITY OF MADISON, DANE COUNTY, WI

CONTRACT NO: 60631225C

EXISTING SIGNING & SIGN REMOVALS

BUS RAPID TRANSIT

CITY OF MADISON

60631225P

SR-32W

FILE NAME : G:\AECOM\20063-000 MADISON BRT\CIVIL 3D\SHEETS\OTHERWEST\023 202-PSEXREM.DWG
LAYOUT NAME - JO3-32W
LAST PLOT DATE - 2022-07-08

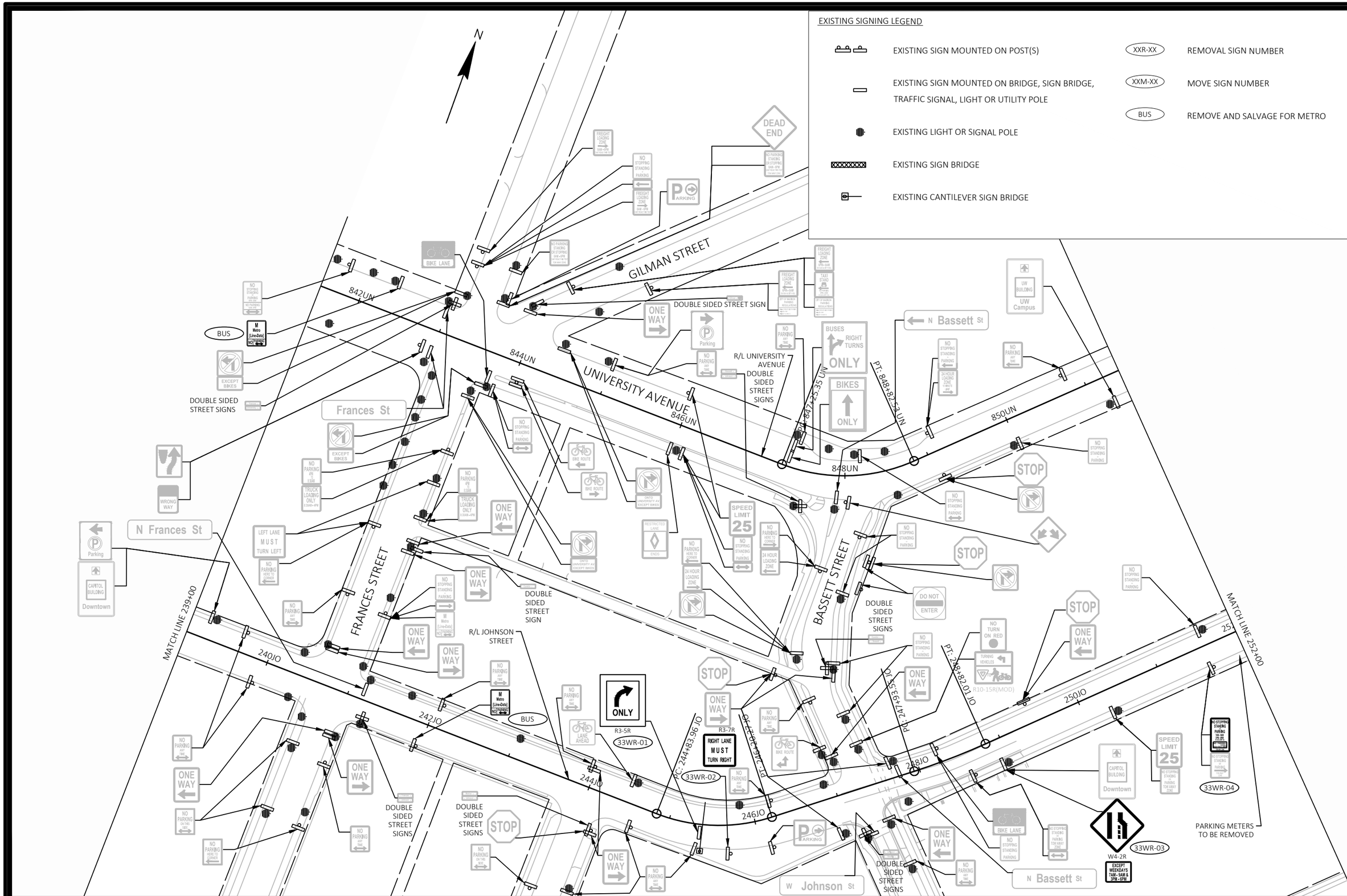

60631225P

CITY OF MADISON, DANE COUNTY, WI

CONTRACT NO: 60631225C

EXISTING SIGNING & SIGN REMOVALS

BUS RAPID TRANSIT

CITY OF MADISON

MARK	REVISION	DATE	BY

Designed By: KL ENG | Date: 2022-07-08 | Scale: 1"=100 FT

60631225P

60631225P

SR-33W

FILE NAME : G:\AECOM\20063-000 MADISON BRT\CIVIL 3D\SHEETSOTHER\WEST\023-02-PSEXREM.DWG

LAYOUT NAME - JO4-33W

LAST PLOT DATE - 2022-07-08

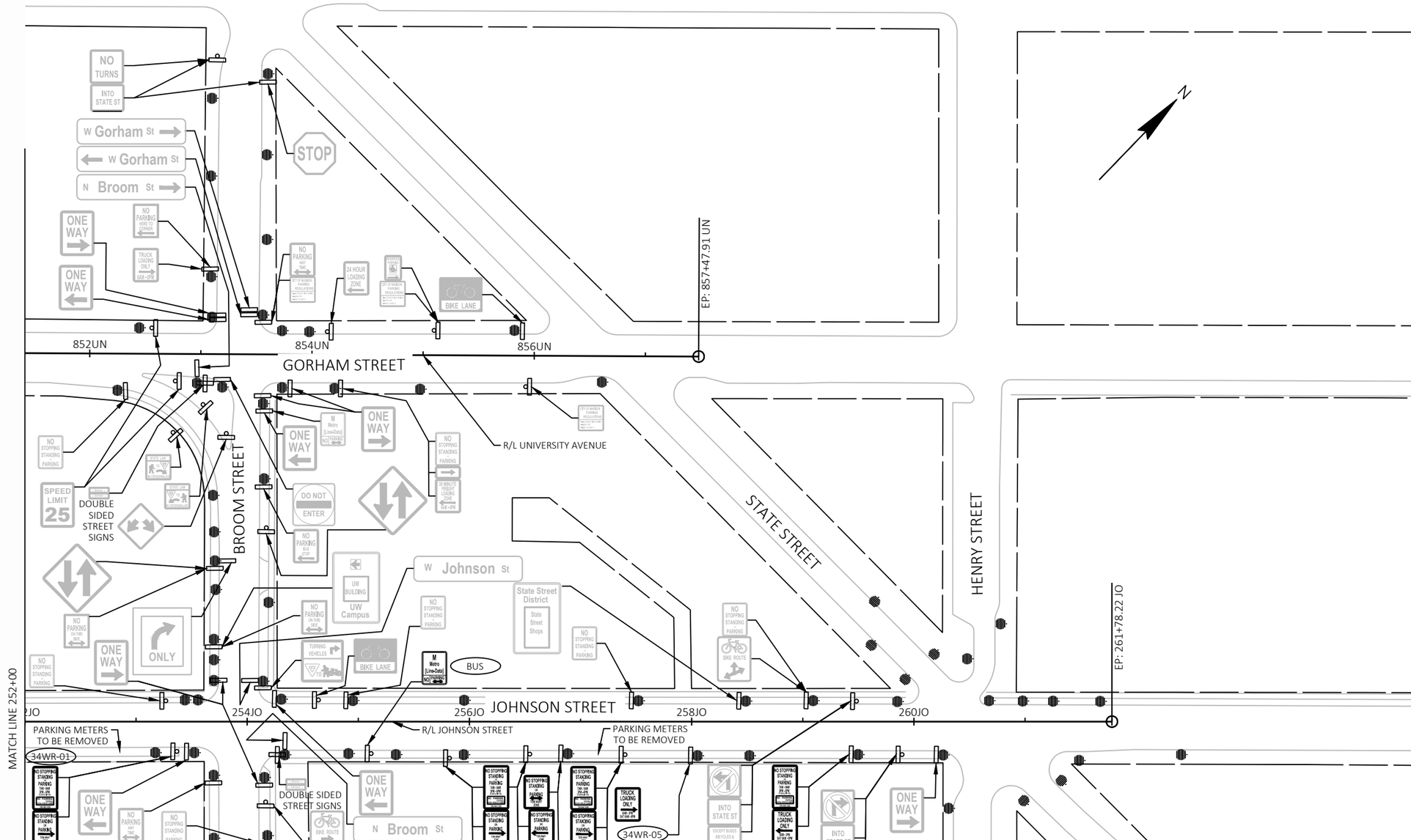

EXISTING SIGNING LEGEND

- EXISTING SIGN MOUNTED ON POST(S)
- EXISTING SIGN MOUNTED ON BRIDGE, SIGN BRIDGE, TRAFFIC SIGNAL, LIGHT OR UTILITY POLE
- EXISTING LIGHT OR SIGNAL POLE
- EXISTING SIGN BRIDGE
- EXISTING CANTILEVER SIGN BRIDGE
- XXR-XX — REMOVAL SIGN NUMBER
- XXM-XX — MOVE SIGN NUMBER
- BUS — REMOVE AND SALVAGE FOR METRO

MARK	REVISION	DATE	BY

Designed By: KL ENG
Date: 2022-07-08
Scale: 1"=100 FT
60631225P

60631225P

CITY OF MADISON, DANE COUNTY, WI

CONTRACT NO: 60631225C

EXISTING SIGNING & SIGN REMOVALS

BUS RAPID TRANSIT

CITY OF MADISON

60631225P

SR-34W

FILE NAME : G:\AECOM\20063-000 MADISON BRT\CIVIL 3D\SHEETS\OTHER\WEST\023202-PSEXREM.DWG
LAYOUT NAME - JOS-34W
LAST PLOT DATE - 2022-07-08

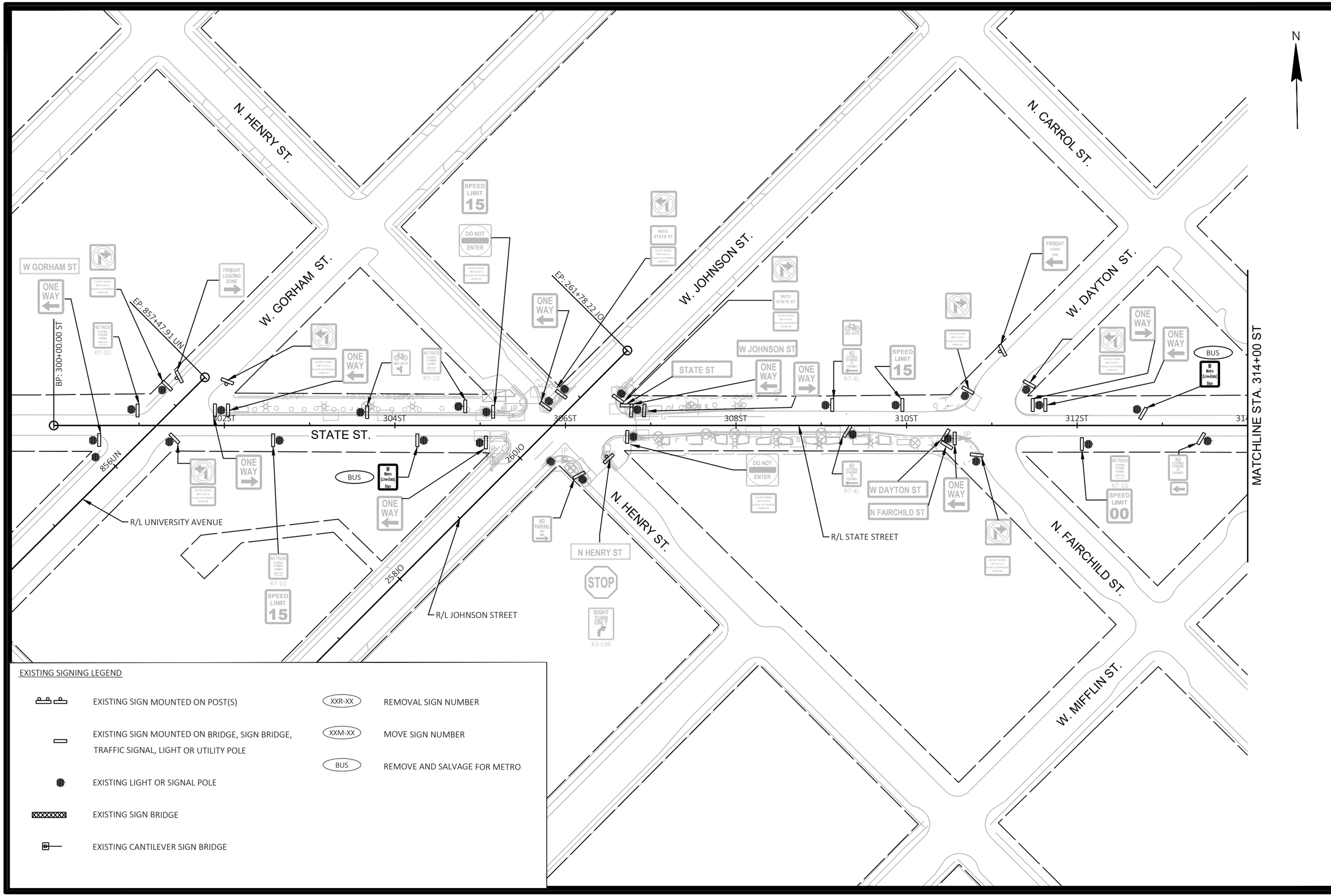

EXISTING SIGNING LEGEND

	EXISTING SIGN MOUNTED ON POST(S)	XXR-XX	REMOVAL SIGN NUMBER
	EXISTING SIGN MOUNTED ON BRIDGE, SIGN BRIDGE, TRAFFIC SIGNAL, LIGHT OR UTILITY POLE	XXM-XX	MOVE SIGN NUMBER
	EXISTING LIGHT OR SIGNAL POLE	BUS	REMOVE AND SALVAGE FOR METRO
	EXISTING SIGN BRIDGE		
	EXISTING CANTILEVER SIGN BRIDGE		

MARK	REVISION	DATE	BY

Designed By: KL ENG | Date: 2022-07-12 | Scale: 1"=100 FT
60631225P

60631225P

CITY OF MADISON, DANE COUNTY, WI

CONTRACT NO: 60631225C

EXISTING SIGNING & SIGN REMOVALS

BUS RAPID TRANSIT

CITY OF MADISON

60631225P

SR-1E

FILE NAME : G:\AECOM\20063-000 MADISON BRT\CIVIL 3D\SHEETSOTHER\EAST\023202_PSEXREM.DWG
LAYOUT NAME - 023201_ps-1E
LAST PLOT DATE - 2022-07-12

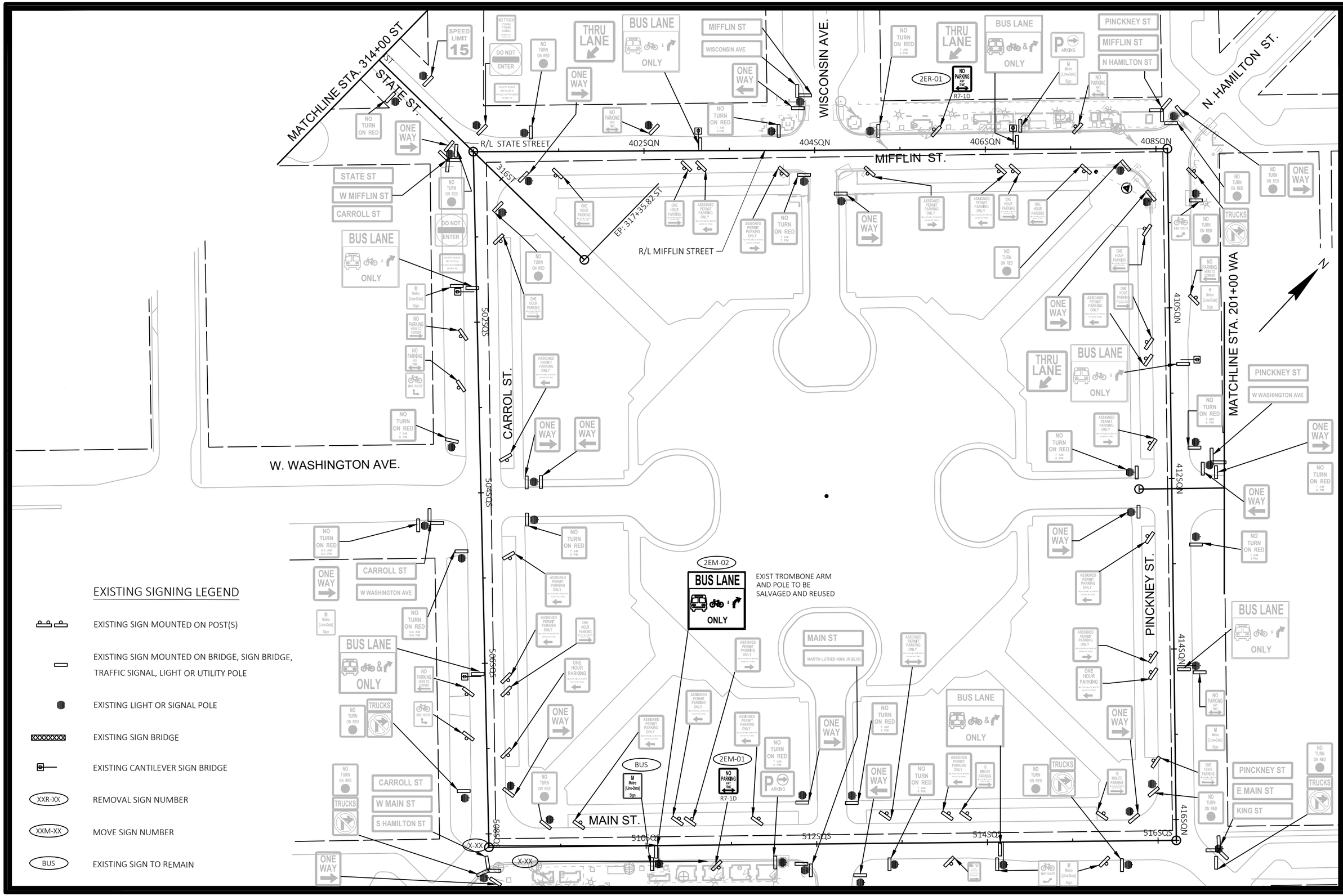

EXISTING SIGNING LEGEND

- EXISTING SIGN MOUNTED ON POST(S)
- EXISTING SIGN MOUNTED ON BRIDGE, SIGN BRIDGE, TRAFFIC SIGNAL, LIGHT OR UTILITY POLE
- EXISTING LIGHT OR SIGNAL POLE
- EXISTING SIGN BRIDGE
- EXISTING CANTILEVER SIGN BRIDGE
- XXR-XX — REMOVAL SIGN NUMBER
- XXM-XX — MOVE SIGN NUMBER
- BUS — EXISTING SIGN TO REMAIN

MARK	REVISION	DATE	BY

Designed By: KL ENG
Date: 2022-07-12
Scale: 1"=100 FT
60631225P

60631225P

CITY OF MADISON, DANE COUNTY, WI

CONTRACT NO: 60631225C

EXISTING SIGNING & SIGN REMOVALS

BUS RAPID TRANSIT

CITY OF MADISON

60631225P

SR-2E

FILE NAME : G:\AECOM\20063-000 MADISON BRT\CIVIL 3D\SHEETSOTHER\EAST\023202_PSEXREM.DWG
LAYOUT NAME - 023202_PS-2E
LAST PLOT DATE - 2022-07-12

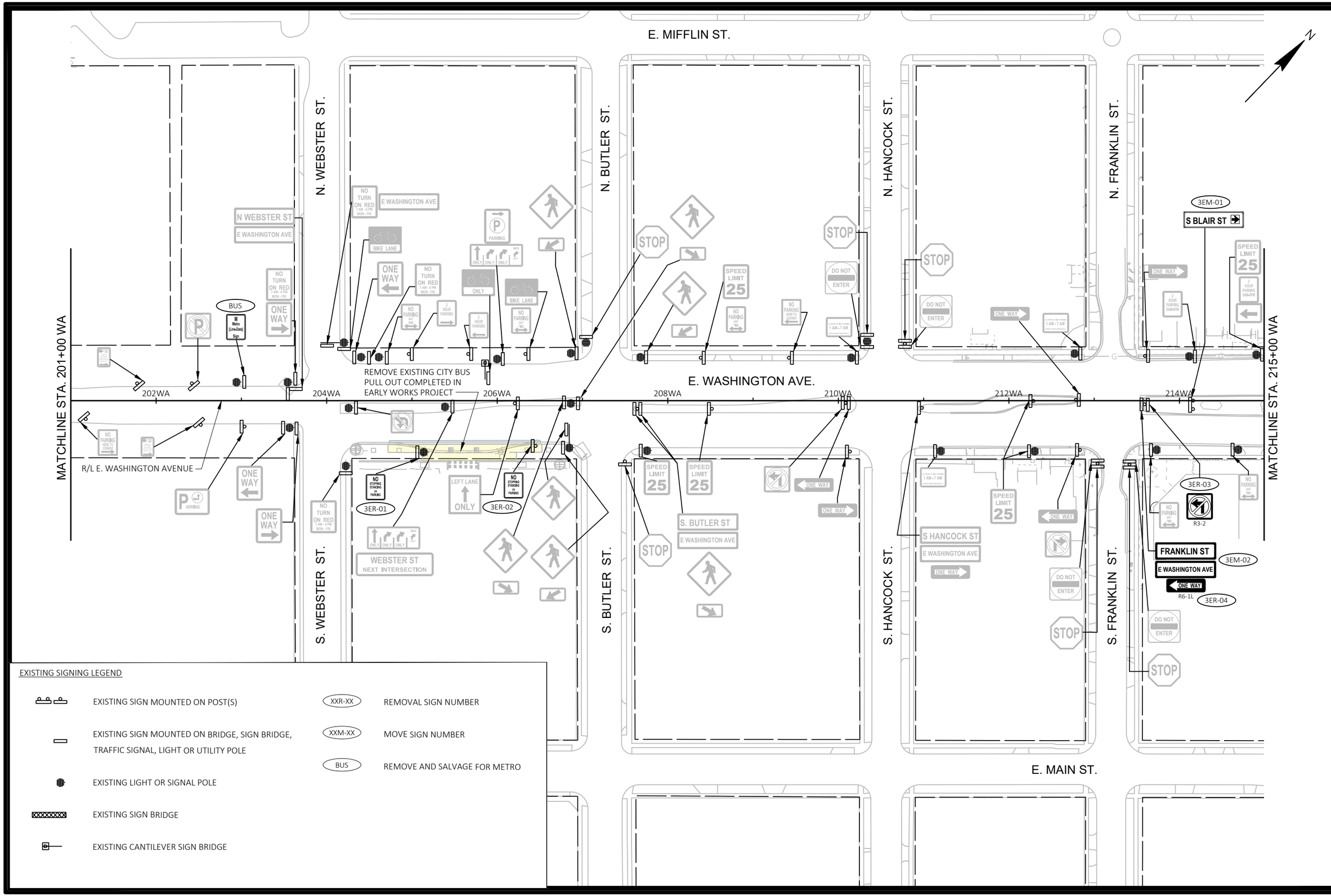

MARK	REVISION	DATE	BY

Designed By: KL ENG Date: 2022-07-12 Scale: 1"=100' FT
60631225P

60631225P

CITY OF MADISON, DANE COUNTY, WI

CONTRACT NO: 60631225C

EXISTING SIGNING & SIGN REMOVALS

BUS RAPID TRANSIT

CITY OF MADISON

60631225P

SR-3E

FILE NAME : G:\AECOM\20063-000 MADISON BRT\CIVIL 3D\SHEETSOTHER\EAST\023202_PSEXREM.DWG
LAYOUT NAME - 023203_ps-3E
LAST PLOT DATE - 2022-07-12

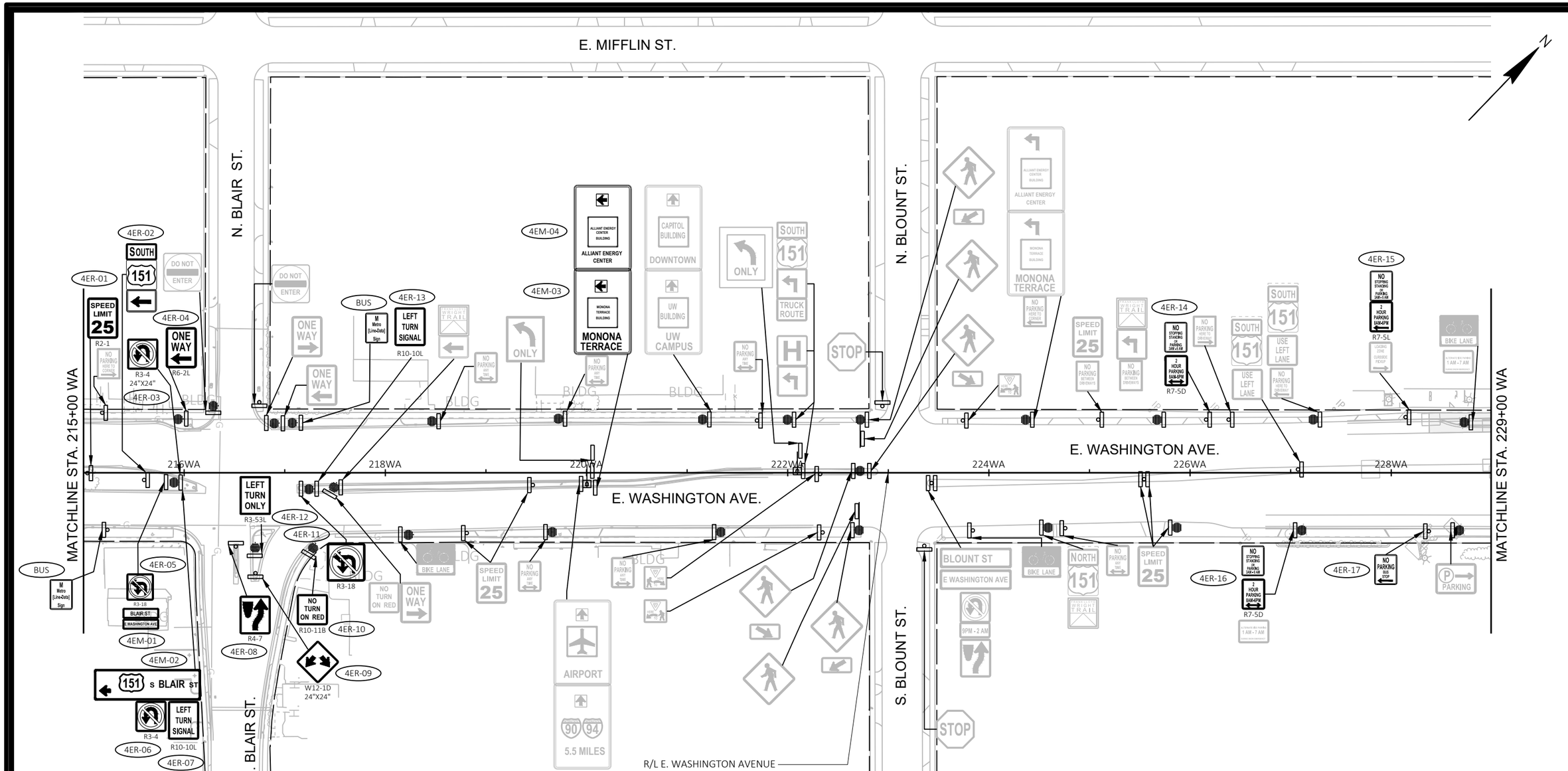

EXISTING SIGNING LEGEND

- EXISTING SIGN MOUNTED ON POST(S)
- EXISTING SIGN MOUNTED ON BRIDGE, SIGN BRIDGE, TRAFFIC SIGNAL, LIGHT OR UTILITY POLE
- EXISTING LIGHT OR SIGNAL POLE
- EXISTING SIGN BRIDGE
- EXISTING CANTILEVER SIGN BRIDGE
- XXR-XX — REMOVAL SIGN NUMBER
- XXM-XX — MOVE SIGN NUMBER
- BUS — REMOVE AND SALVAGE FOR METRO

MARK	REVISION	DATE	BY

Designed By: KL ENG | Date: 2022-07-12 | Scale: 1"=100 FT
60631225P

60631225P

CITY OF MADISON, DANE COUNTY, WI

CONTRACT NO: 60631225C

EXISTING SIGNING & SIGN REMOVALS

BUS RAPID TRANSIT

CITY OF MADISON

60631225P

SR-4E

FILE NAME : G:\AECOM\20063-000 MADISON BRT\CIVIL 3D\SHEETSOTHER\EAST\023202_PSEXREM.DWG
LAYOUT NAME - 023204_ps-4E
LAST PLOT DATE - 2022-07-12

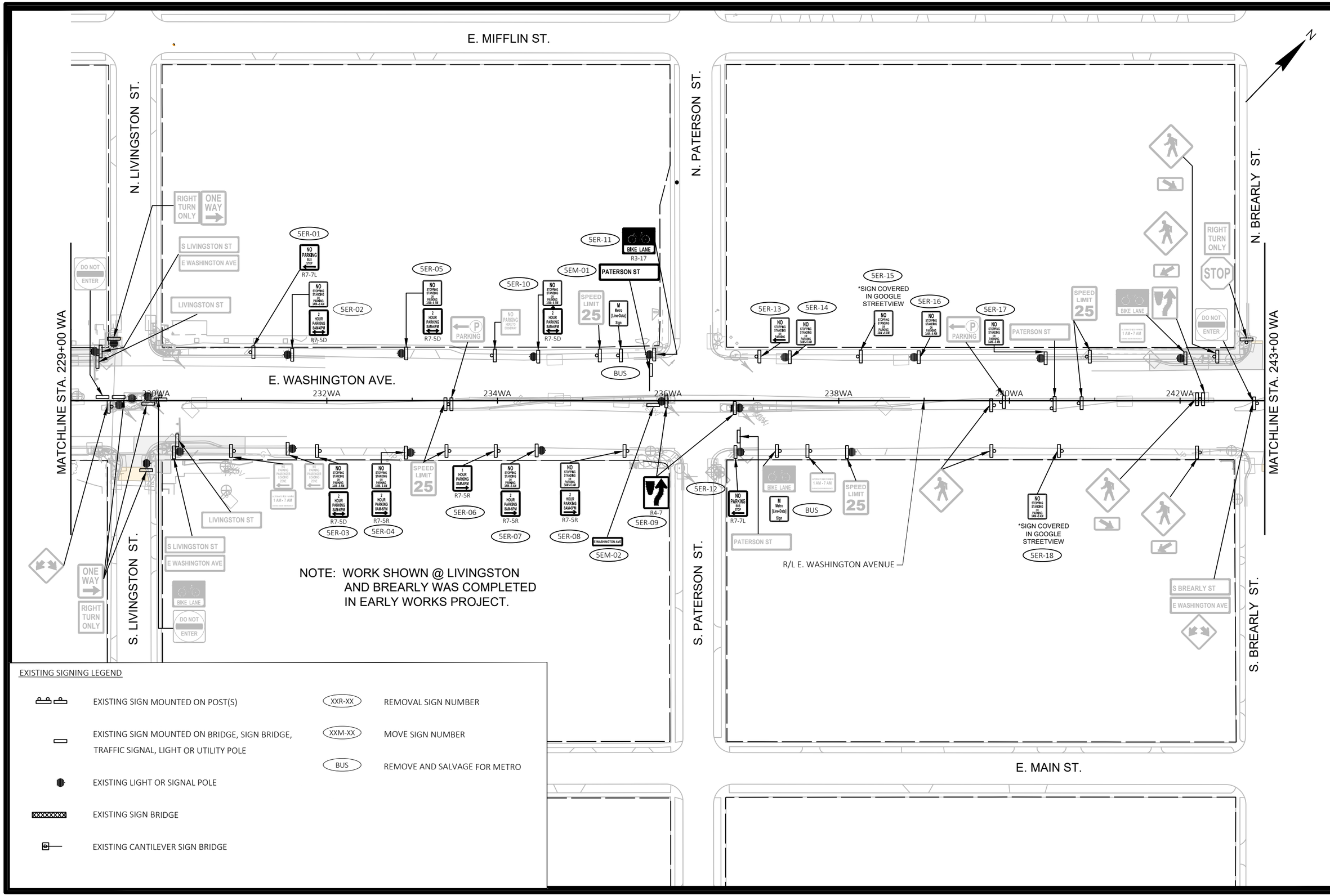

MARK	REVISION	DATE	BY

Designed By: KL ENG | Date: 2022-07-12 | Scale: 1"=100 FT
60631225P

60631225P

CITY OF MADISON, DANE COUNTY, WI

CONTRACT NO: 60631225C

EXISTING SIGNING & SIGN REMOVALS

BUS RAPID TRANSIT

CITY OF MADISON

60631225P

SR-5E

FILE NAME : G:\AECOM\20063-000 MADISON BRT\CIVIL 3D\SHEETSOTHER\EAST\023202_PSEXREM.DWG
LAYOUT NAME - 023205_ps-5E
LAST PLOT DATE - 2022-07-12

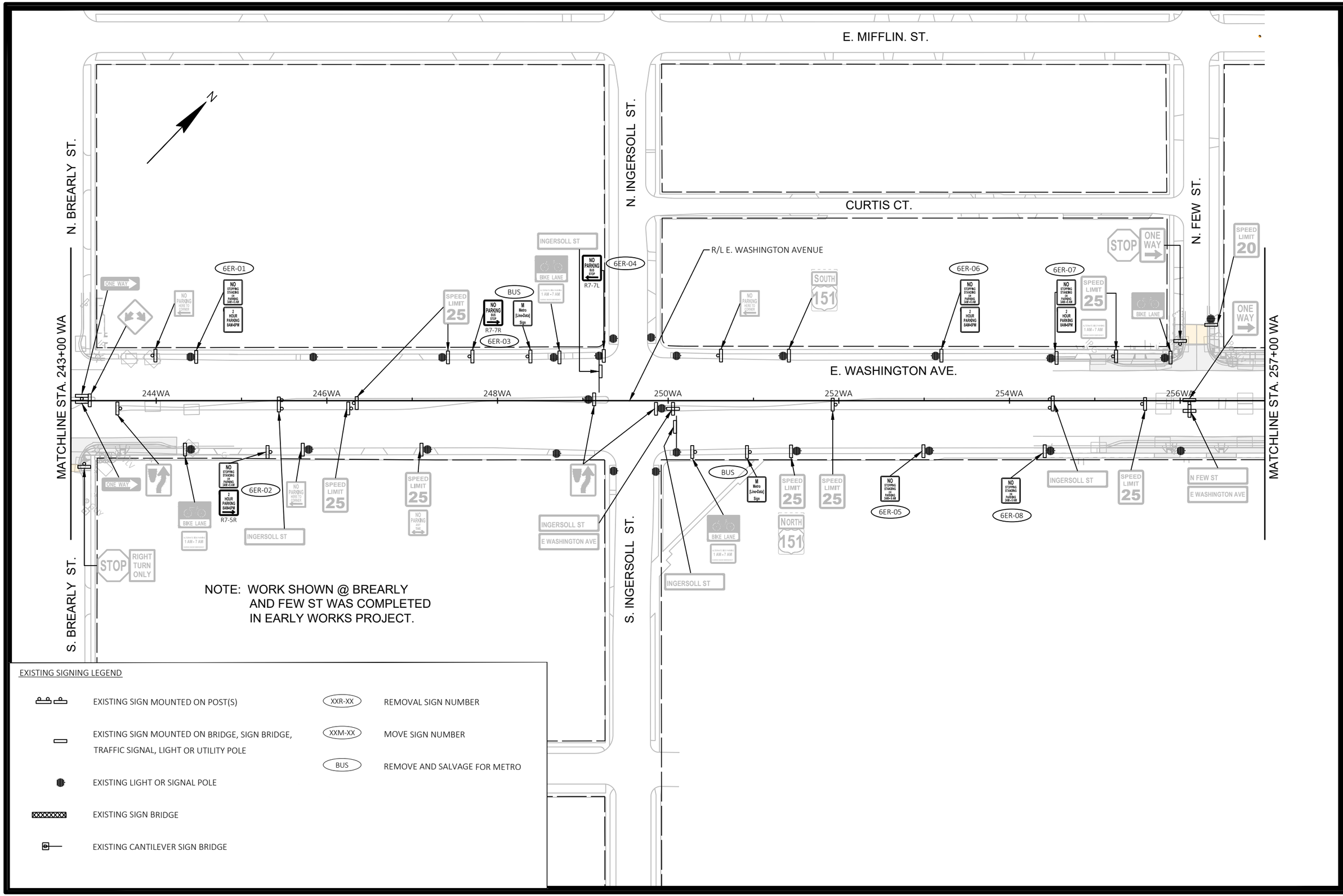

MARK	REVISION	DATE	BY

Designed By: KL ENG
Date: 2022-07-12
Scale: 1"=100 FT
60631225P

60631225P

CITY OF MADISON, DANE COUNTY, WI

CONTRACT NO: 60631225C

EXISTING SIGNING & SIGN REMOVALS

BUS RAPID TRANSIT

CITY OF MADISON

60631225P

SR-6E

FILE NAME : G:\AECOM\20063-000 MADISON BRT\CIVIL 3D\SHEETS\OTHER\EAST\023202_PSEXREM.DWG
LAYOUT NAME - 023206_ps-6E
LAST PLOT DATE - 2022-07-12

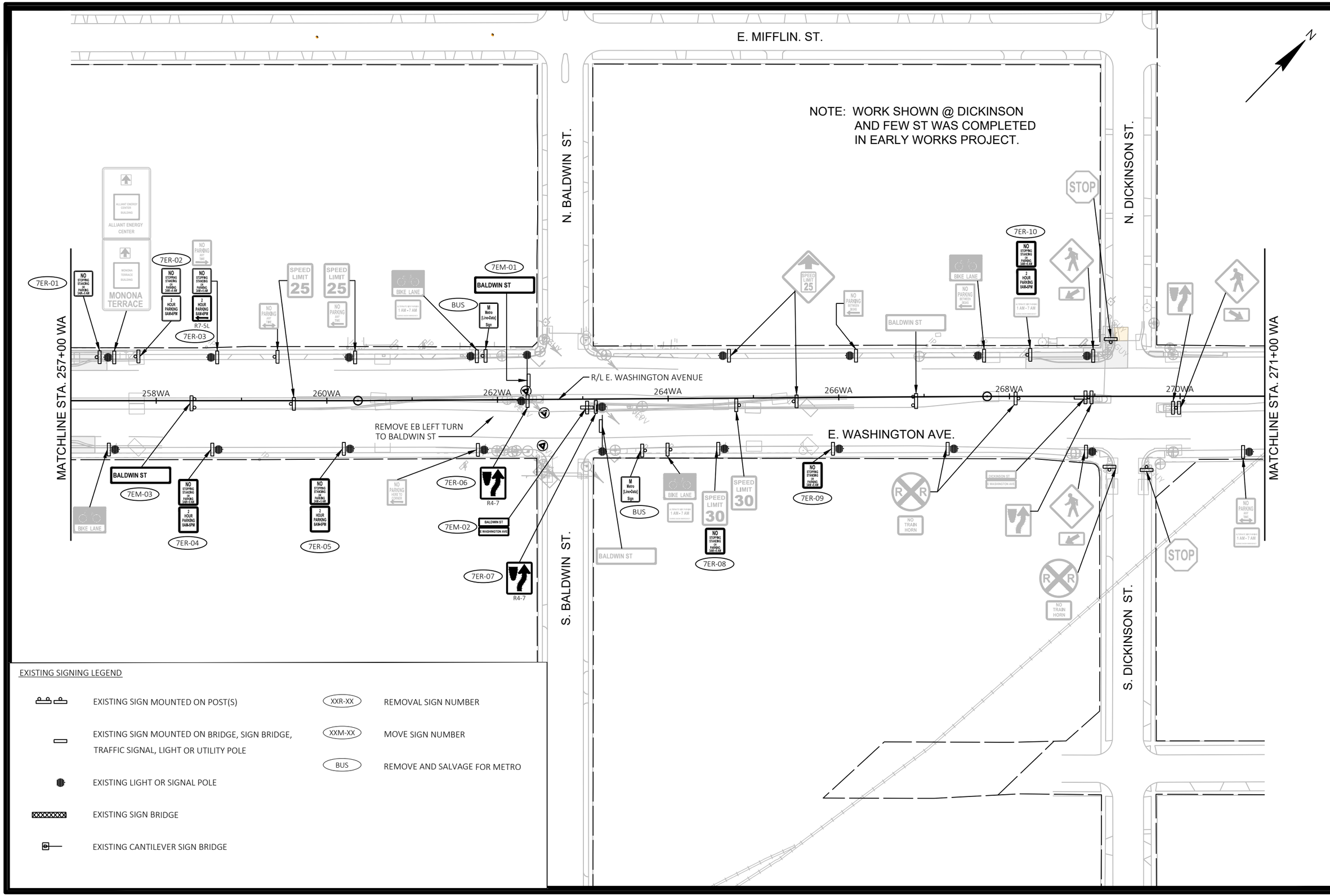

EXISTING SIGNING LEGEND

	EXISTING SIGN MOUNTED ON POST(S)	XXR-XX	REMOVAL SIGN NUMBER
	EXISTING SIGN MOUNTED ON BRIDGE, SIGN BRIDGE, TRAFFIC SIGNAL, LIGHT OR UTILITY POLE	XXM-XX	MOVE SIGN NUMBER
	EXISTING LIGHT OR SIGNAL POLE	BUS	REMOVE AND SALVAGE FOR METRO
	EXISTING SIGN BRIDGE		
	EXISTING CANTILEVER SIGN BRIDGE		

MARK	REVISION	DATE	BY

Designed By: KL ENG | Date: 2022-07-12 | Scale: 1"=100 FT
60631225P

60631225P

CITY OF MADISON, DANE COUNTY, WI

CONTRACT NO: 60631225C

EXISTING SIGNING & SIGN REMOVALS

BUS RAPID TRANSIT

CITY OF MADISON

60631225P

SR-7E

FILE NAME : G:\AECOM\20063-000 MADISON BRT\CIVIL 3D\SHEETSOTHER\EAST\023202_PSEXREM.DWG
LAYOUT NAME - 023207_ps-7E
LAST PLOT DATE - 2022-07-12

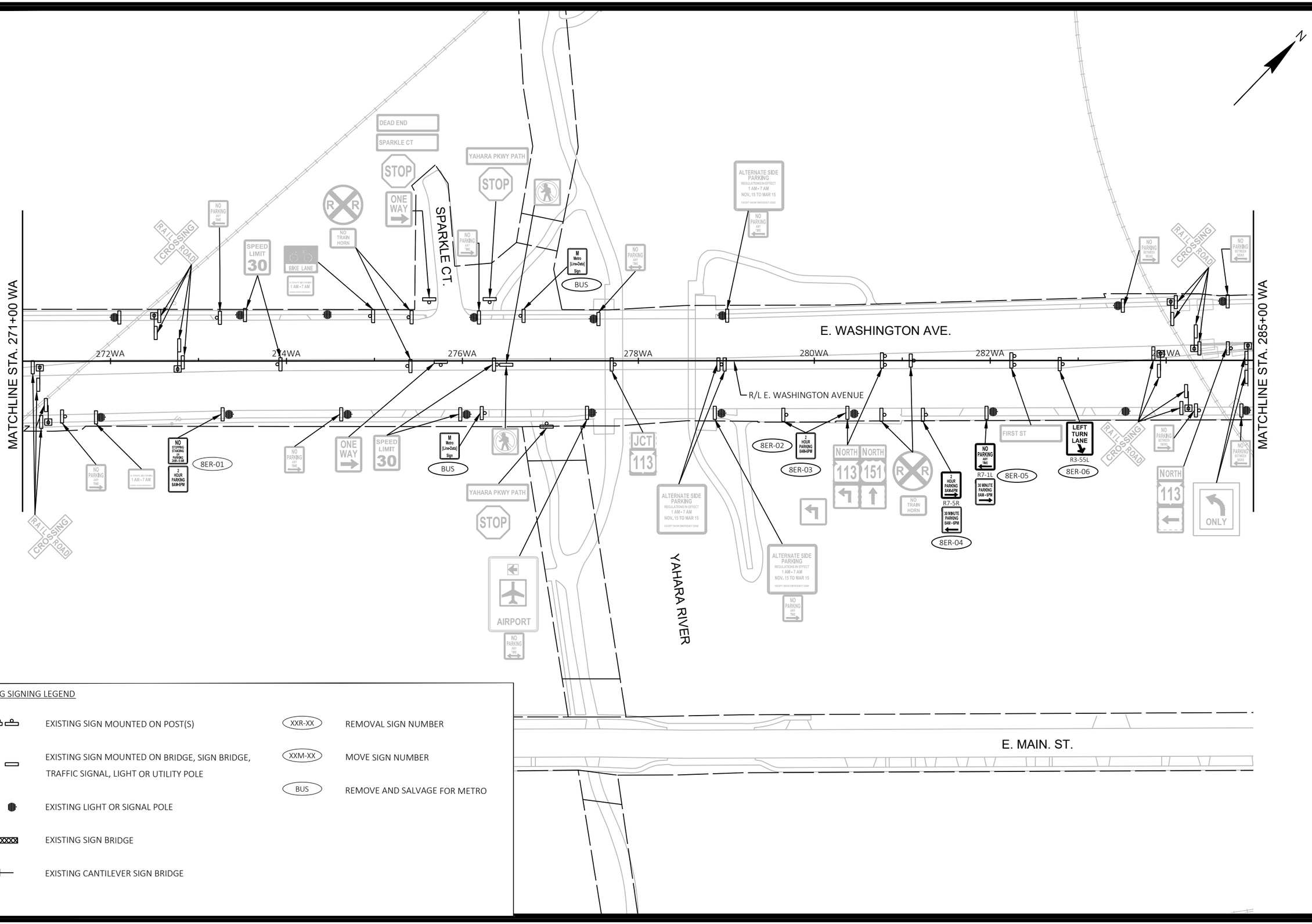

EXISTING SIGNING LEGEND

- EXISTING SIGN MOUNTED ON POST(S)
- EXISTING SIGN MOUNTED ON BRIDGE, SIGN BRIDGE, TRAFFIC SIGNAL, LIGHT OR UTILITY POLE
- EXISTING LIGHT OR SIGNAL POLE
- EXISTING SIGN BRIDGE
- EXISTING CANTILEVER SIGN BRIDGE
- XXR-XX — REMOVAL SIGN NUMBER
- XXM-XX — MOVE SIGN NUMBER
- BUS — REMOVE AND SALVAGE FOR METRO

MARK	REVISION	DATE	BY

Designed By: KL ENG
Date: 2022-07-12
Scale: 1"=100 FT
60631225P

60631225P

CITY OF MADISON, DANE COUNTY, WI

CONTRACT NO: 60631225C

EXISTING SIGNING & SIGN REMOVALS

BUS RAPID TRANSIT

CITY OF MADISON

60631225P

SR-8E

FILE NAME : G:\AECOM\20063-000 MADISON BRT\CIVIL 3D\SHEETS\OTHER\EAST\023202_PSEXREM.DWG
LAYOUT NAME - 023208_ps-8E
LAST PLOT DATE - 2022-07-12

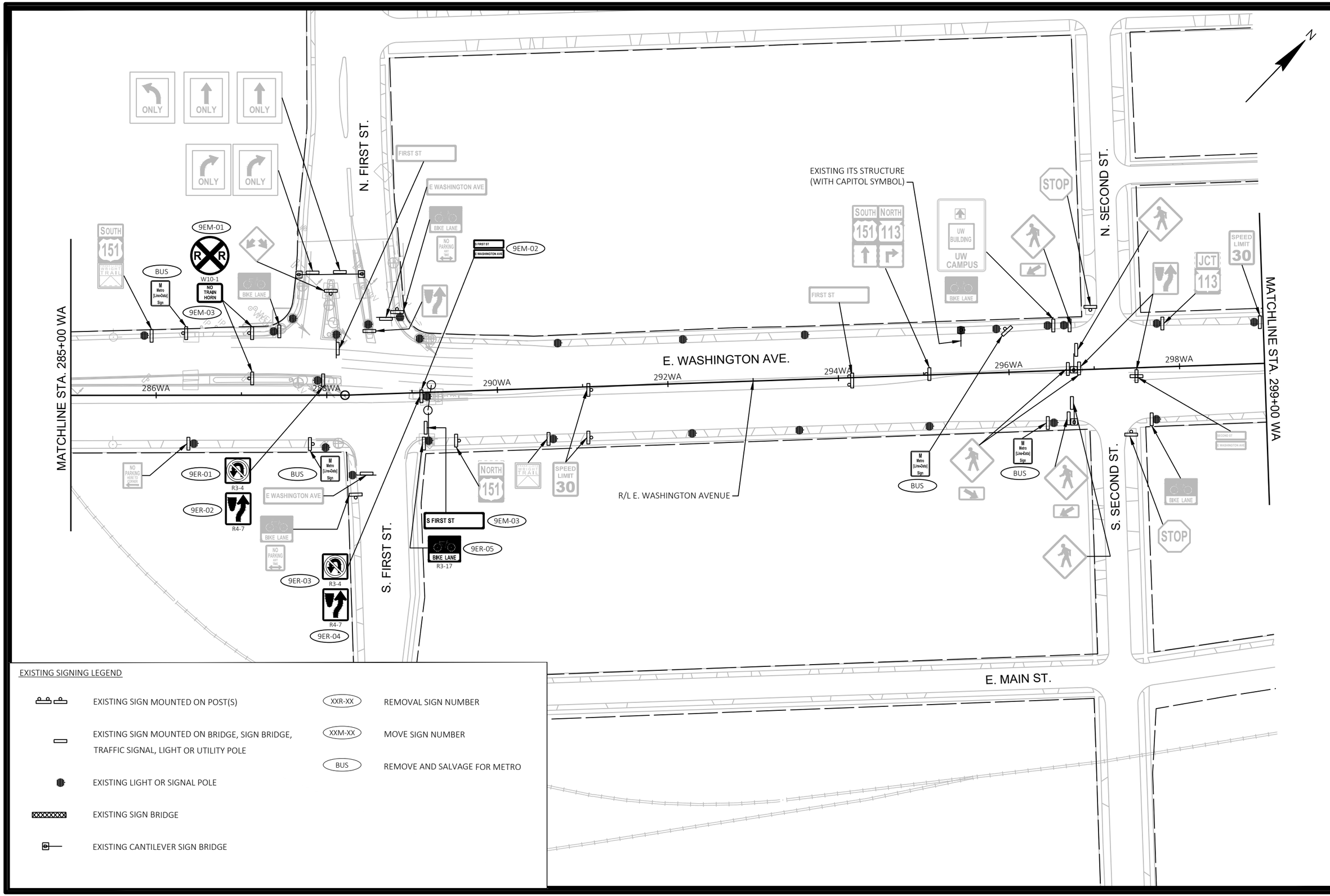

EXISTING SIGNING LEGEND

	EXISTING SIGN MOUNTED ON POST(S)	XXR-XX	REMOVAL SIGN NUMBER
	EXISTING SIGN MOUNTED ON BRIDGE, SIGN BRIDGE, TRAFFIC SIGNAL, LIGHT OR UTILITY POLE	XXM-XX	MOVE SIGN NUMBER
	EXISTING LIGHT OR SIGNAL POLE	BUS	REMOVE AND SALVAGE FOR METRO
	EXISTING SIGN BRIDGE		
	EXISTING CANTILEVER SIGN BRIDGE		

MARK	REVISION	DATE	BY

Designed By: KL ENG | Date: 2022-07-12 | Scale: 1"=100 FT
60631225P

60631225P

CITY OF MADISON, DANE COUNTY, WI

CONTRACT NO: 60631225C

EXISTING SIGNING & SIGN REMOVALS

BUS RAPID TRANSIT

CITY OF MADISON

60631225P

SR-9E

FILE NAME : G:\AECOM\20063-000 MADISON BRT\CIVIL 3D\SHEETSOTHER\EAST\023202_PSEXREM.DWG
LAYOUT NAME - 023209_ps-9E
LAST PLOT DATE - 2022-07-12

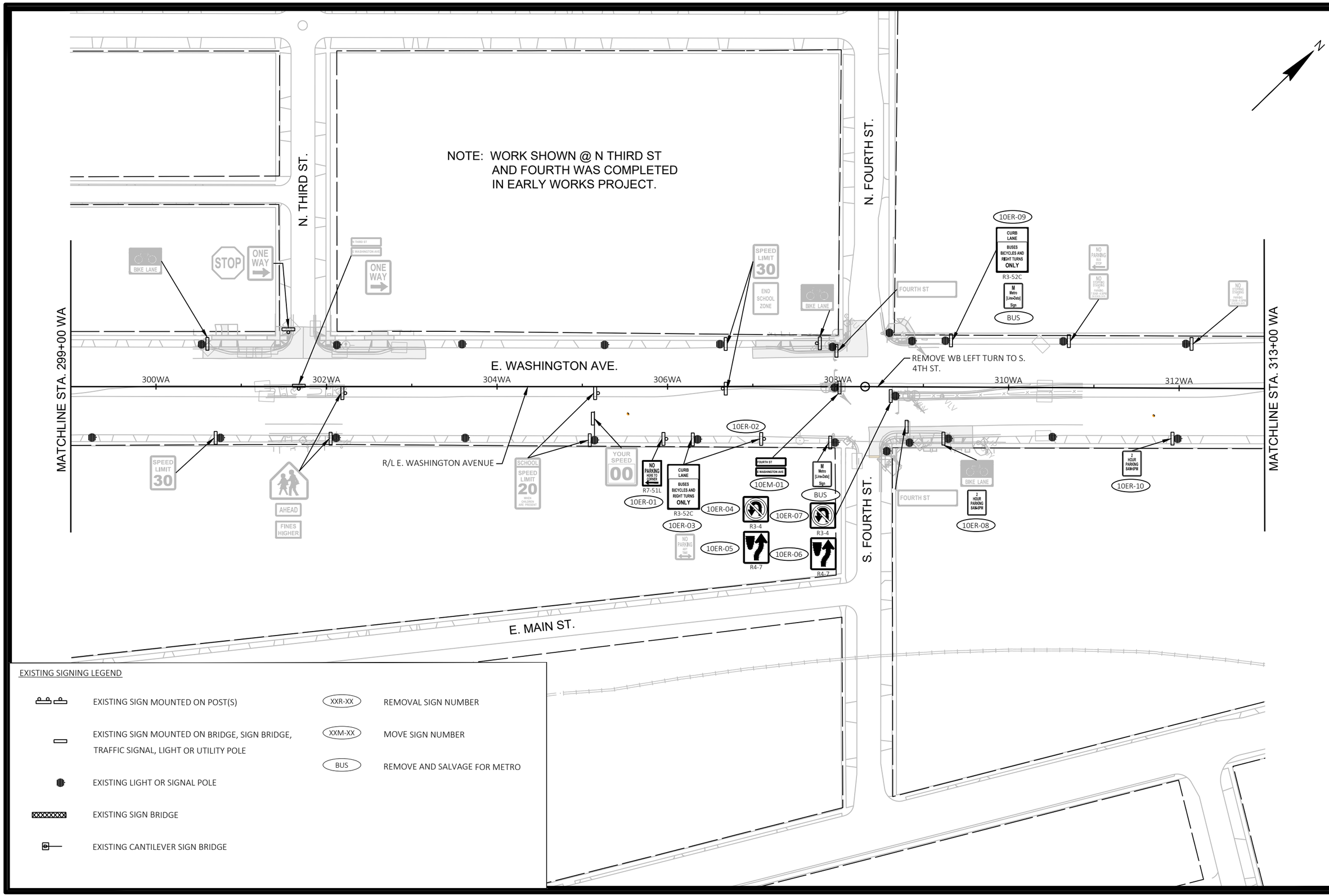

EXISTING SIGNING LEGEND

- EXISTING SIGN MOUNTED ON POST(S)
- EXISTING SIGN MOUNTED ON BRIDGE, SIGN BRIDGE, TRAFFIC SIGNAL, LIGHT OR UTILITY POLE
- EXISTING LIGHT OR SIGNAL POLE
- EXISTING SIGN BRIDGE
- EXISTING CANTILEVER SIGN BRIDGE
- XXR-XX — REMOVAL SIGN NUMBER
- XXM-XX — MOVE SIGN NUMBER
- BUS — REMOVE AND SALVAGE FOR METRO

MARK	REVISION	DATE	BY

Designed By: KL ENG | Date: 2022-07-12 | Scale: 1"=100 FT
60631225P

60631225P

CITY OF MADISON, DANE COUNTY, WI

CONTRACT NO: 60631225C

EXISTING SIGNING & SIGN REMOVALS

BUS RAPID TRANSIT

CITY OF MADISON

60631225P

SR-10E

FILE NAME : G:\AECOM\20063-000 MADISON BRT\CIVIL 3D\SHEETS\OTHER\EAST\023202_PSEXREM.DWG
LAYOUT NAME - 023210_ps-10E
LAST PLOT DATE - 2022-07-12

NOTE: WORK SHOWN @ N FIFTH ST WAS COMPLETED IN EARLY WORKS PROJECT.

N. FIFTH ST.

N. SIXTH ST.

N. SEVENTH ST.

E. WASHINGTON AVE.

S. FIFTH ST.

S. SIXTH ST.

R/L E. WASHINGTON AVENUE

MATCHLINE STA. 313+00 WA

MATCHLINE STA. 327+00 WA

314WA 316WA 318WA 320WA 322WA 324WA 326WA

11ER-01 R7-5R

11ER-02 R7-5L

11ER-03 2 HOUR PARKING 8AM-6PM

11ER-04 2 HOUR PARKING 8AM-6PM R7-5R

11ER-05 2 HOUR PARKING 8AM-6PM

BUS M Metro [Line-Date] Sign

EXISTING SIGNING LEGEND

	EXISTING SIGN MOUNTED ON POST(S)	XXR-XX	REMOVAL SIGN NUMBER
	EXISTING SIGN MOUNTED ON BRIDGE, SIGN BRIDGE, TRAFFIC SIGNAL, LIGHT OR UTILITY POLE	XXM-XX	MOVE SIGN NUMBER
		BUS	REMOVE AND SALVAGE FOR METRO
	EXISTING LIGHT OR SIGNAL POLE		
	EXISTING SIGN BRIDGE		
	EXISTING CANTILEVER SIGN BRIDGE		

MARK	REVISION	DATE	BY

Designed By: KL ENG Date: 2022-07-12 Scale: 1"=100 FT

60631225P

EXISTING SIGNING & SIGN REMOVALS

BUS RAPID TRANSIT

CITY OF MADISON, DANE COUNTY, WI

CONTRACT NO: 60631225C

CITY OF MADISON

60631225P

SR-11E

FILE NAME : G:\AECOM\20063-000 MADISON BRT\CIVIL 3D\SHEETSOTHER\EAST\023202_PSEXREM.DWG
LAYOUT NAME - 023211_ps-11E
LAST PLOT DATE - 2022-07-12

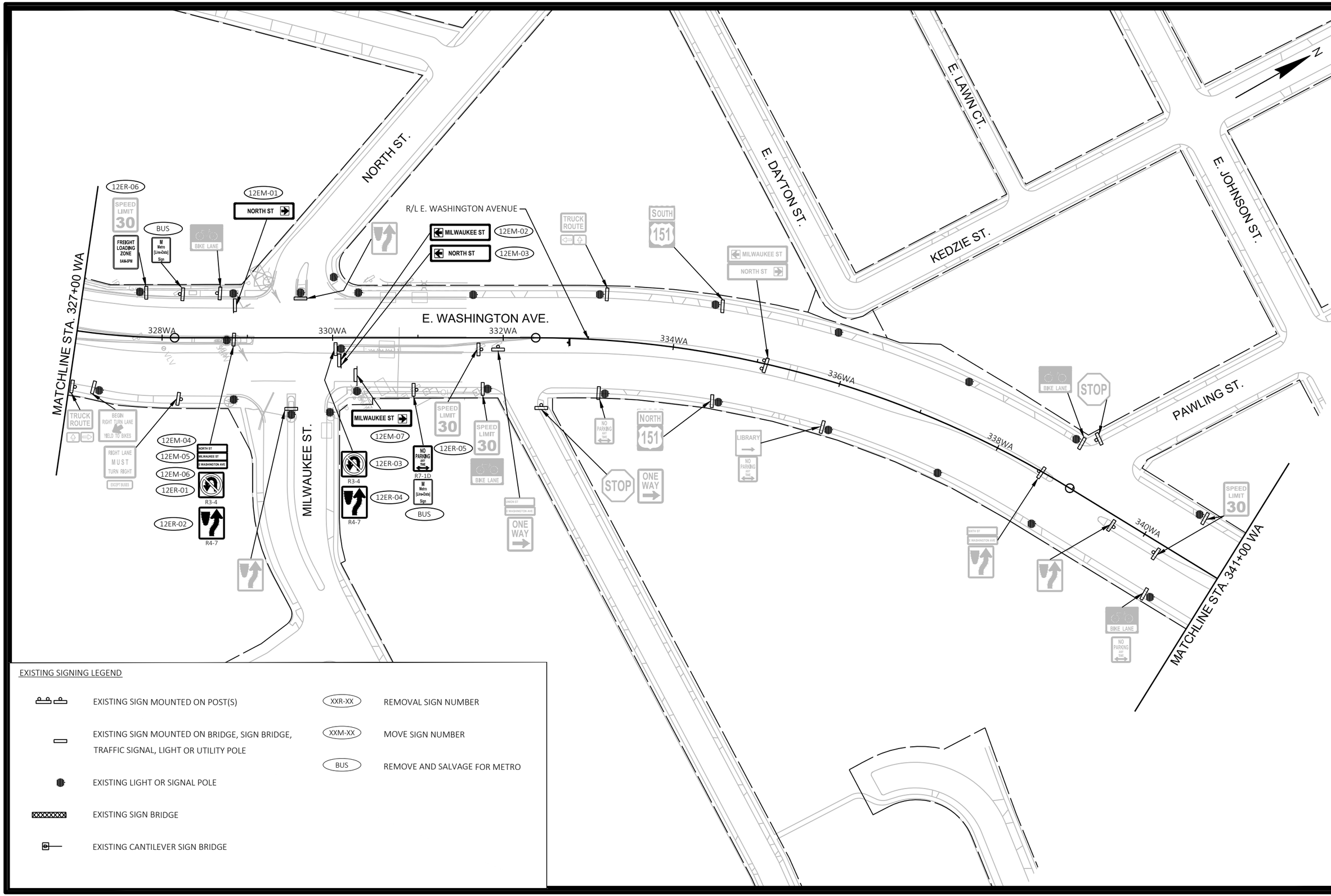

EXISTING SIGNING LEGEND

- EXISTING SIGN MOUNTED ON POST(S)
- EXISTING SIGN MOUNTED ON BRIDGE, SIGN BRIDGE, TRAFFIC SIGNAL, LIGHT OR UTILITY POLE
- EXISTING LIGHT OR SIGNAL POLE
- EXISTING SIGN BRIDGE
- EXISTING CANTILEVER SIGN BRIDGE
- XXR-XX — REMOVAL SIGN NUMBER
- XXM-XX — MOVE SIGN NUMBER
- BUS — REMOVE AND SALVAGE FOR METRO

MARK	REVISION	DATE	BY

Designed By: KL ENG
Date: 2022-07-12
Scale: 1"=100 FT
60631225P

60631225P

CITY OF MADISON, DANE COUNTY, WI

CONTRACT NO: 60631225C

EXISTING SIGNING & SIGN REMOVALS

BUS RAPID TRANSIT

CITY OF MADISON

60631225P

SR-12E

FILE NAME : G:\AECOM\20063-000 MADISON BRT\CIVIL 3D\SHEETSOTHER\EAST\023202_PSEXREM.DWG
LAYOUT NAME - 023212_ps-12E
LAST PLOT DATE - 2022-07-12

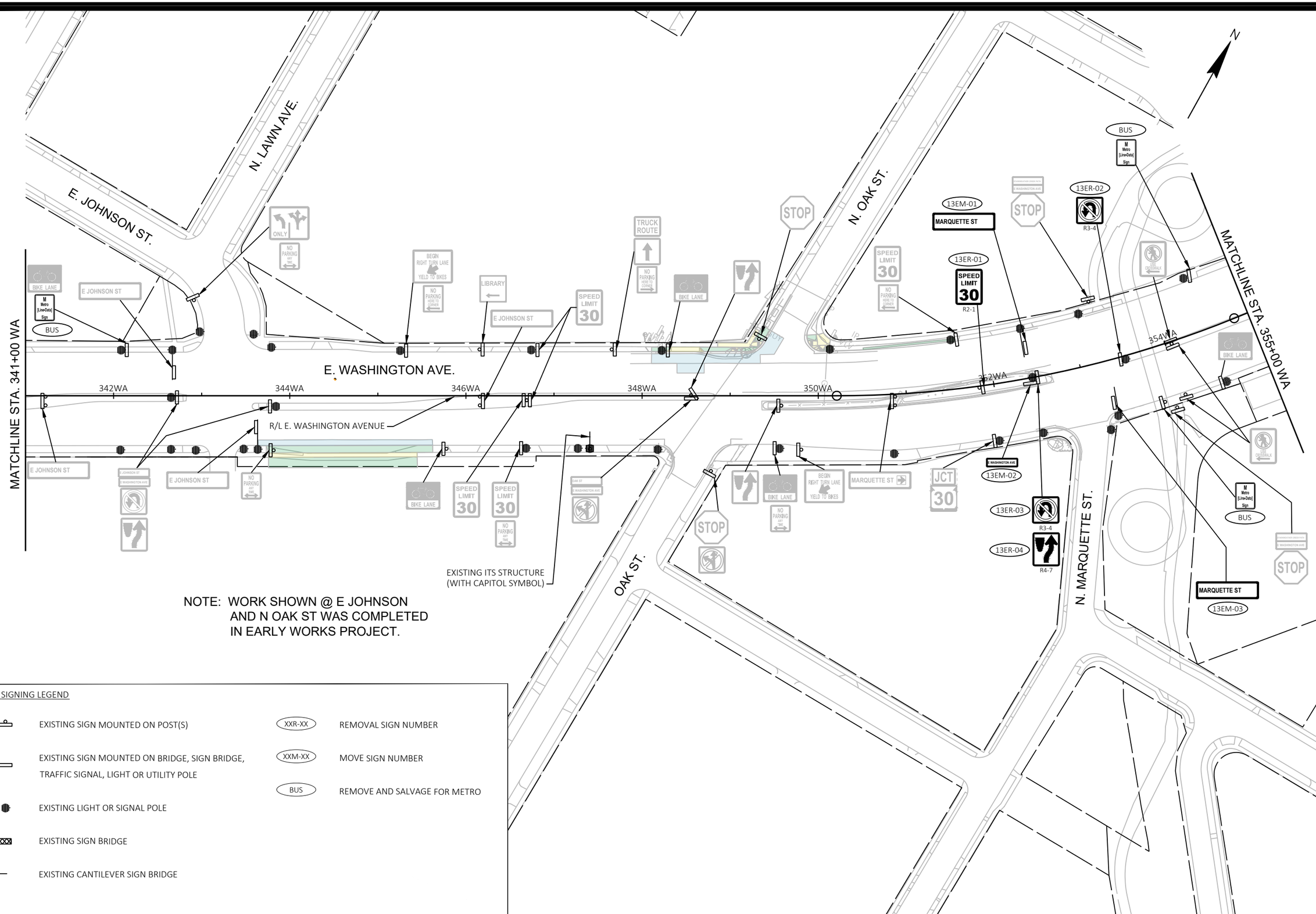

NOTE: WORK SHOWN @ E JOHNSON AND N OAK ST WAS COMPLETED IN EARLY WORKS PROJECT.

EXISTING SIGNING LEGEND

	EXISTING SIGN MOUNTED ON POST(S)	XXR-XX	REMOVAL SIGN NUMBER
	EXISTING SIGN MOUNTED ON BRIDGE, SIGN BRIDGE, TRAFFIC SIGNAL, LIGHT OR UTILITY POLE	XXM-XX	MOVE SIGN NUMBER
	EXISTING LIGHT OR SIGNAL POLE	BUS	REMOVE AND SALVAGE FOR METRO
	EXISTING SIGN BRIDGE		
	EXISTING CANTILEVER SIGN BRIDGE		

MARK	REVISION	DATE	BY

Designed By: KL ENG Date: 2022-07-12 Scale: 1"=100 FT
60631225P

60631225P

CITY OF MADISON, DANE COUNTY, WI

CONTRACT NO: 60631225C

EXISTING SIGNING & SIGN REMOVALS

BUS RAPID TRANSIT

CITY OF MADISON

60631225P

SR-13E

FILE NAME : G:\AECOM\20063-000 MADISON BRT\CIVIL 3D\SHEETSOTHER\EAST\023202_PSEXREM.DWG
LAYOUT NAME - 023213_ps-13E
LAST PLOT DATE - 2022-07-12

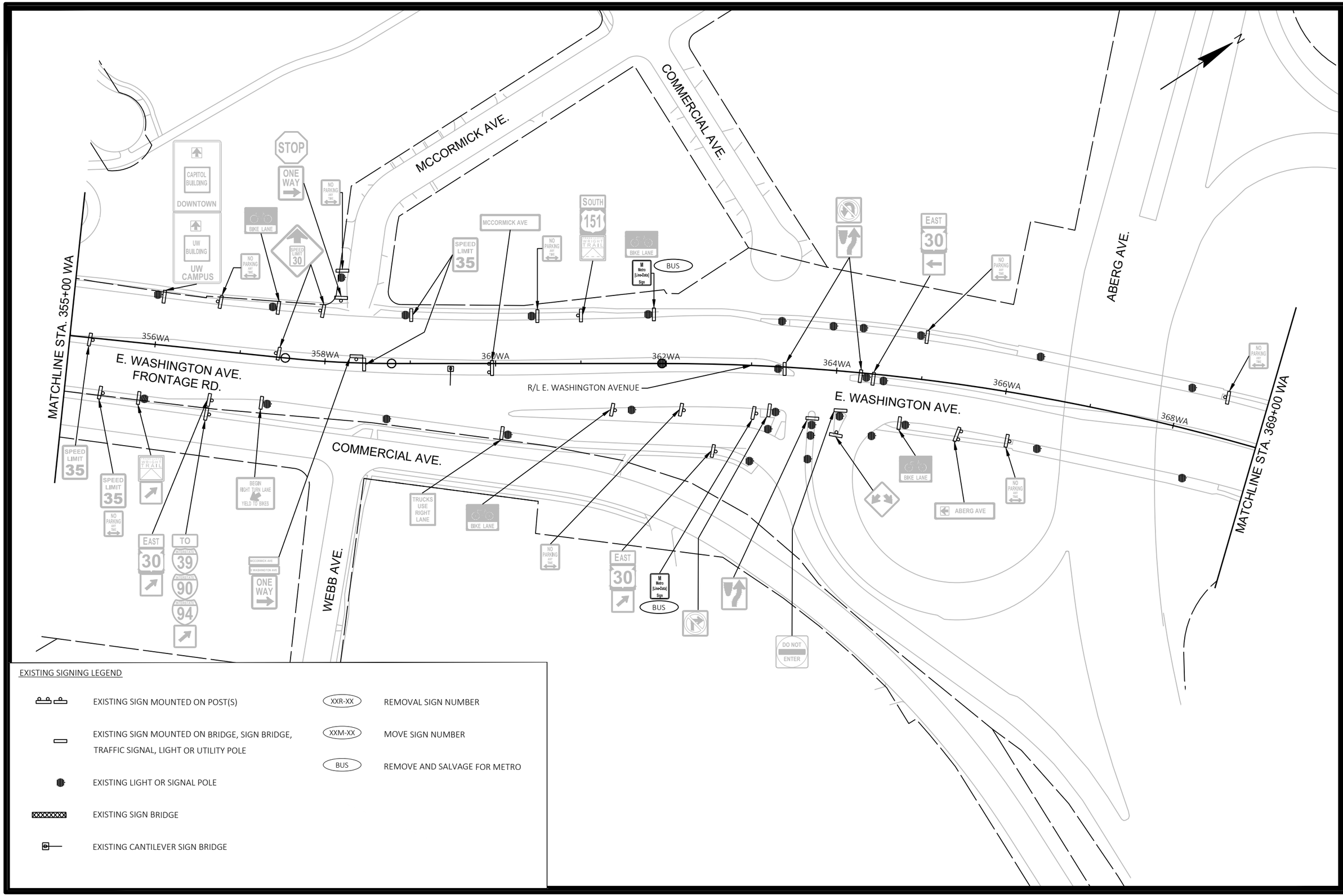

EXISTING SIGNING LEGEND

	EXISTING SIGN MOUNTED ON POST(S)	XXR-XX	REMOVAL SIGN NUMBER
	EXISTING SIGN MOUNTED ON BRIDGE, SIGN BRIDGE, TRAFFIC SIGNAL, LIGHT OR UTILITY POLE	XXM-XX	MOVE SIGN NUMBER
	EXISTING LIGHT OR SIGNAL POLE	BUS	REMOVE AND SALVAGE FOR METRO
	EXISTING SIGN BRIDGE		
	EXISTING CANTILEVER SIGN BRIDGE		

MARK	REVISION	DATE	BY

Designed By: KL ENG Date: 2022-07-12 Scale: 1"=100 FT
60631225P

60631225P

CITY OF MADISON, DANE COUNTY, WI

CONTRACT NO: 60631225C

EXISTING SIGNING & SIGN REMOVALS

BUS RAPID TRANSIT

CITY OF MADISON

60631225P

SR-14E

FILE NAME : G:\AECOM\20063-000 MADISON BRT\CIVIL 3D\SHEETS\OTHER\EAST\023202_PSEXREM.DWG
LAYOUT NAME - 023214_ps-14E
LAST PLOT DATE - 2022-07-12

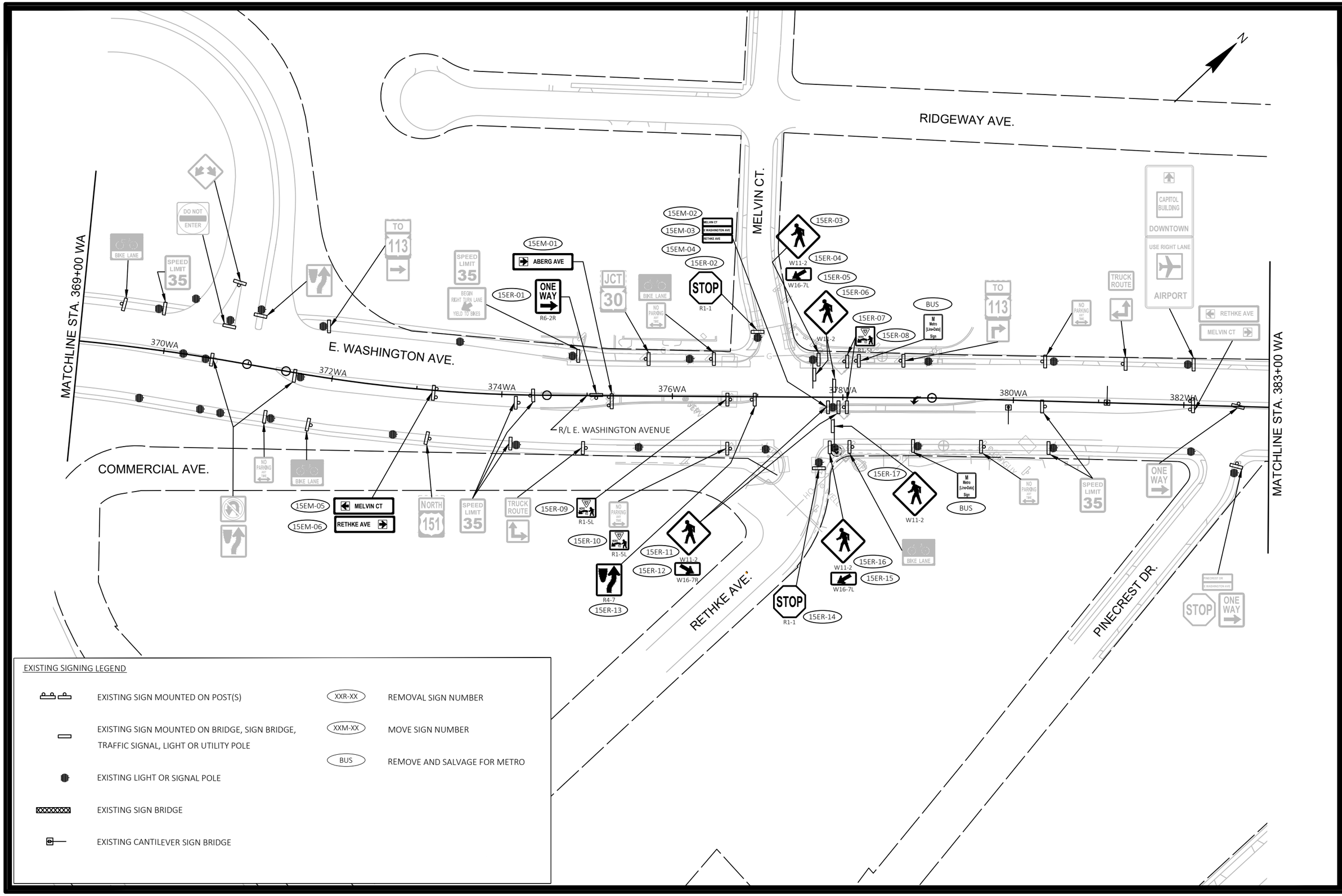

EXISTING SIGNING LEGEND

	EXISTING SIGN MOUNTED ON POST(S)	XXR-XX	REMOVAL SIGN NUMBER
	EXISTING SIGN MOUNTED ON BRIDGE, SIGN BRIDGE, TRAFFIC SIGNAL, LIGHT OR UTILITY POLE	XXM-XX	MOVE SIGN NUMBER
		BUS	REMOVE AND SALVAGE FOR METRO
	EXISTING LIGHT OR SIGNAL POLE		
	EXISTING SIGN BRIDGE		
	EXISTING CANTILEVER SIGN BRIDGE		

MARK	REVISION	DATE	BY

Designed By: KL ENG | Date: 2022-07-12 | Scale: 1"=100 FT
60631225P

60631225P

CITY OF MADISON, DANE COUNTY, WI

CONTRACT NO: 60631225C

EXISTING SIGNING & SIGN REMOVALS

BUS RAPID TRANSIT

CITY OF MADISON

60631225P

SR-15E

FILE NAME : G:\AECOM\20063-000 MADISON BRT\CIVIL 3D\SHEETSOTHER\EAST\023202_PSEXREM.DWG
LAYOUT NAME - 023215_ps-15E
LAST PLOT DATE - 2022-07-12

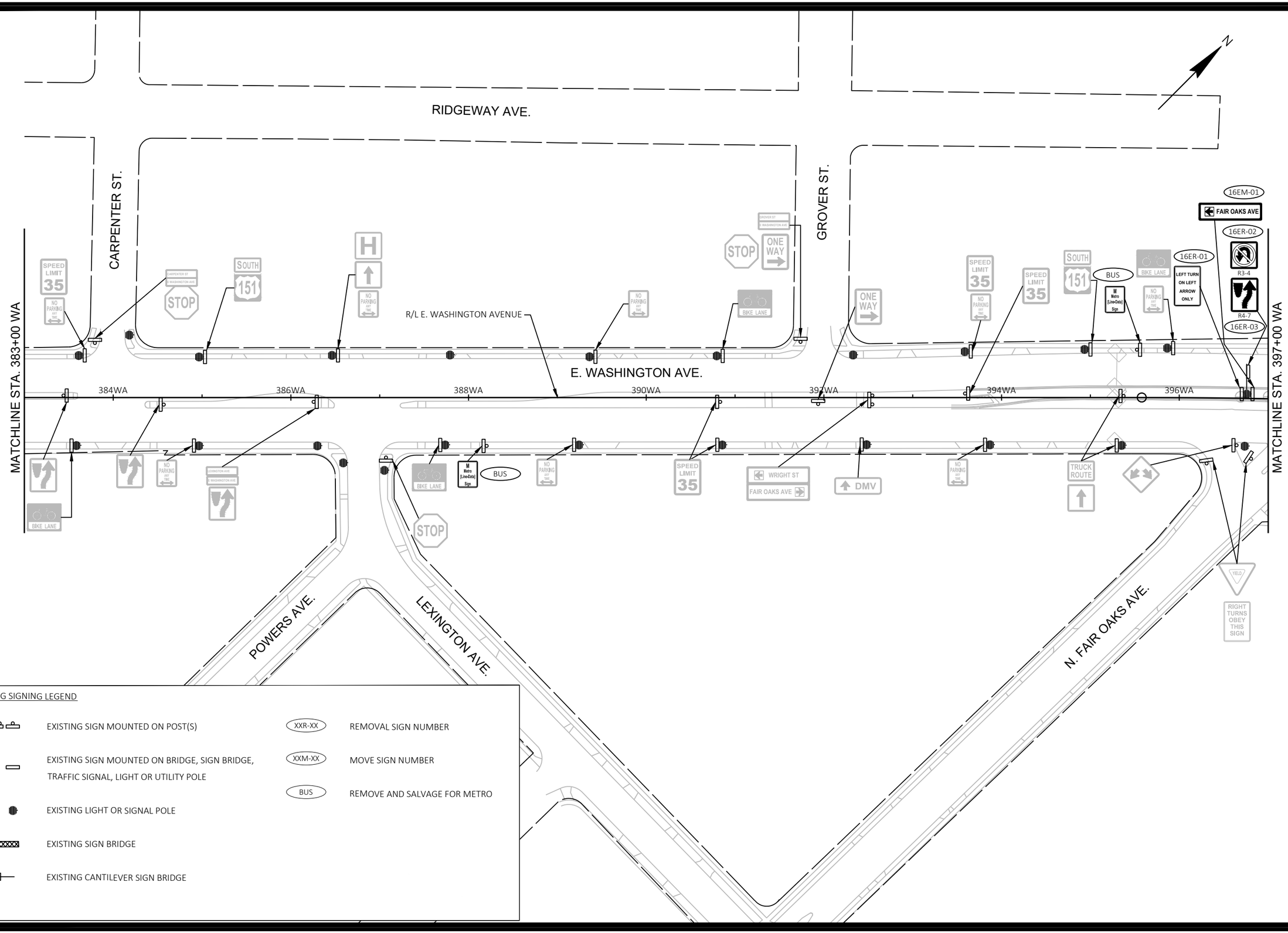

EXISTING SIGNING LEGEND

	EXISTING SIGN MOUNTED ON POST(S)	XXR-XX	REMOVAL SIGN NUMBER
	EXISTING SIGN MOUNTED ON BRIDGE, SIGN BRIDGE, TRAFFIC SIGNAL, LIGHT OR UTILITY POLE	XXM-XX	MOVE SIGN NUMBER
		BUS	REMOVE AND SALVAGE FOR METRO
	EXISTING LIGHT OR SIGNAL POLE		
	EXISTING SIGN BRIDGE		
	EXISTING CANTILEVER SIGN BRIDGE		

MARK	REVISION	DATE	BY

Designed By: KL ENG Date: 2022-07-12 Scale: 1"=100 FT
60631225P

60631225P

CITY OF MADISON, DANE COUNTY, WI

CONTRACT NO: 60631225C

EXISTING SIGNING & SIGN REMOVALS

BUS RAPID TRANSIT

CITY OF MADISON

60631225P

SR-16E

FILE NAME : G:\AECOM\20063-000 MADISON BRT\CIVIL 3D\SHEETSOTHER\EAST\023202_PSEXREM.DWG
LAYOUT NAME - 023216_ps-16E
LAST PLOT DATE - 2022-07-12

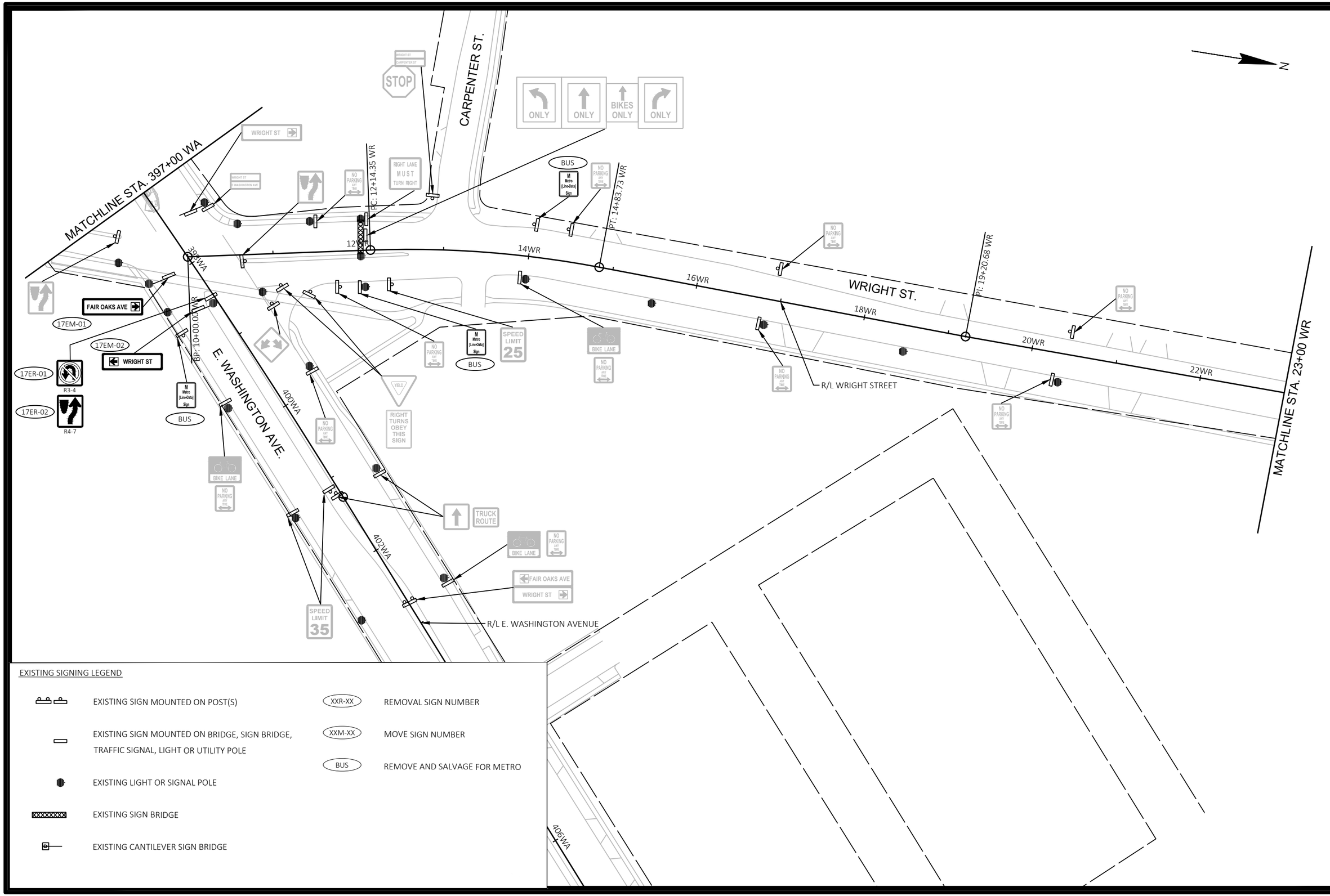

EXISTING SIGNING LEGEND

	EXISTING SIGN MOUNTED ON POST(S)	XXR-XX	REMOVAL SIGN NUMBER
	EXISTING SIGN MOUNTED ON BRIDGE, SIGN BRIDGE, TRAFFIC SIGNAL, LIGHT OR UTILITY POLE	XXM-XX	MOVE SIGN NUMBER
	EXISTING LIGHT OR SIGNAL POLE	BUS	REMOVE AND SALVAGE FOR METRO
	EXISTING SIGN BRIDGE		
	EXISTING CANTILEVER SIGN BRIDGE		

MARK	REVISION	DATE	BY

Designed By: KL ENG
Date: 2022-07-12
Scale: 1"=100 FT
60631225P

60631225P

CITY OF MADISON, DANE COUNTY, WI

CONTRACT NO: 60631225C

EXISTING SIGNING & SIGN REMOVALS

BUS RAPID TRANSIT

CITY OF MADISON

60631225P

SR-17-E

FILE NAME : G:\AECOM\20063-000 MADISON BRT\CIVIL 3D\SHEETSOTHER\EAST\023202_PSEXREM.DWG
LAYOUT NAME - 023217_ps-17E
LAST PLOT DATE - 2022-07-12

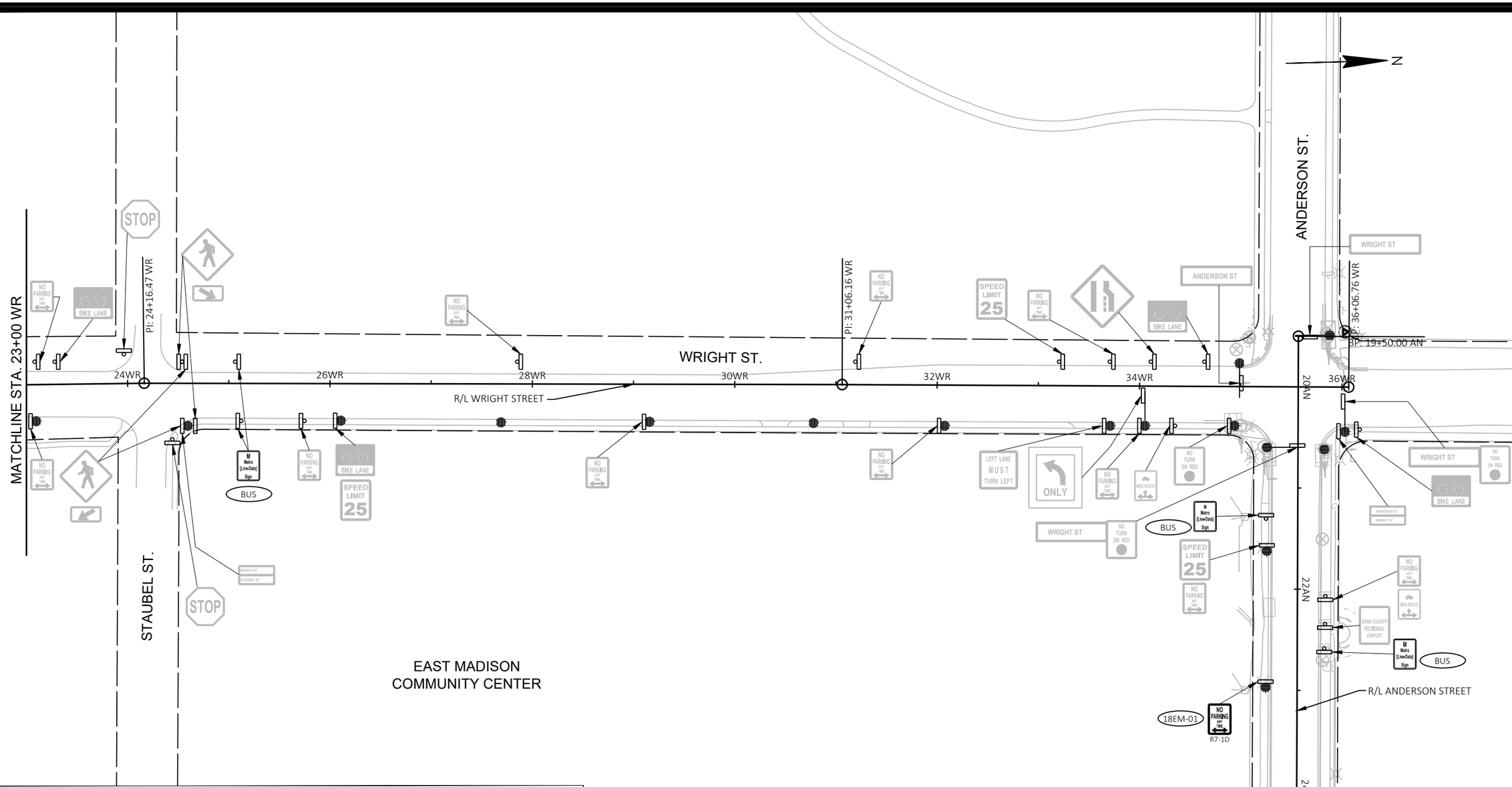

EXISTING SIGNING LEGEND

- EXISTING SIGN MOUNTED ON POST(S)
- EXISTING SIGN MOUNTED ON BRIDGE, SIGN BRIDGE, TRAFFIC SIGNAL, LIGHT OR UTILITY POLE
- EXISTING LIGHT OR SIGNAL POLE
- EXISTING SIGN BRIDGE
- EXISTING CANTILEVER SIGN BRIDGE
- XXR-XX — REMOVAL SIGN NUMBER
- XXM-XX — MOVE SIGN NUMBER
- BUS — REMOVE AND SALVAGE FOR METRO

MARK	REVISION	DATE	BY

Designed By: KL ENG Date: 2022-07-12 Scale: 1"=100 FT
60631225P

60631225P

CITY OF MADISON, DANE COUNTY, WI

CONTRACT NO: 60631225C

EXISTING SIGNING & SIGN REMOVALS

BUS RAPID TRANSIT

CITY OF MADISON

60631225P

SR-18E

FILE NAME : G:\AECOM\20063-000 MADISON BRT\CIVIL 3D\SHEETSOTHER\EAST\023202_PSEXREM.DWG
LAYOUT NAME - 023218_ps-18E
LAST PLOT DATE - 2022-07-12

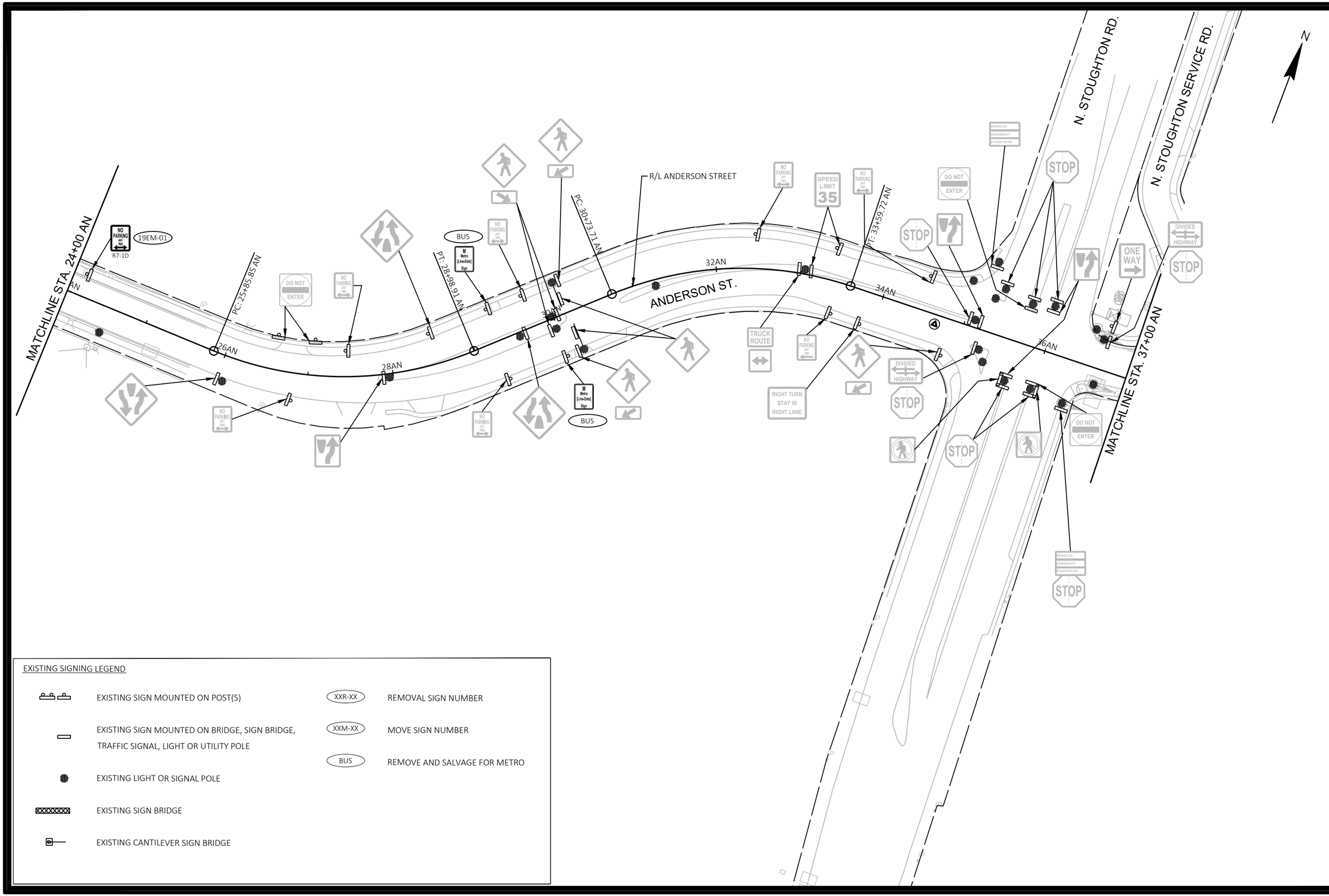

EXISTING SIGNING LEGEND

- EXISTING SIGN MOUNTED ON POST(S)
- EXISTING SIGN MOUNTED ON BRIDGE, SIGN BRIDGE, TRAFFIC SIGNAL, LIGHT OR UTILITY POLE
- EXISTING LIGHT OR SIGNAL POLE
- EXISTING SIGN BRIDGE
- EXISTING CANTILEVER SIGN BRIDGE
- XXR-XX — REMOVAL SIGN NUMBER
- XXM-XX — MOVE SIGN NUMBER
- BUS — REMOVE AND SALVAGE FOR METRO

MARK	REVISION	DATE	BY

Designed By: KL ENG Date: 2022-07-12 Scale: 1"=100 FT
60631225P

60631225P

CITY OF MADISON, DANE COUNTY, WI

CONTRACT NO: 60631225C

EXISTING SIGNING & SIGN REMOVALS

BUS RAPID TRANSIT

CITY OF MADISON

60631225P

SR-19E

FILE NAME : G:\AECOM\20063-000 MADISON BRT\CIVIL 3D\SHEETS\OTHER\EAST\023202_PSEXREM.DWG
LAYOUT NAME - 023219_ps-19E
LAST PLOT DATE - 2022-07-12

EXISTING SIGNING LEGEND

- EXISTING SIGN MOUNTED ON POST(S)
- EXISTING SIGN MOUNTED ON BRIDGE, SIGN BRIDGE, TRAFFIC SIGNAL, LIGHT OR UTILITY POLE
- EXISTING LIGHT OR SIGNAL POLE
- EXISTING SIGN BRIDGE
- EXISTING CANTILEVER SIGN BRIDGE
- XXR-XX — REMOVAL SIGN NUMBER
- XXM-XX — MOVE SIGN NUMBER
- BUS — REMOVE AND SALVAGE FOR METRO

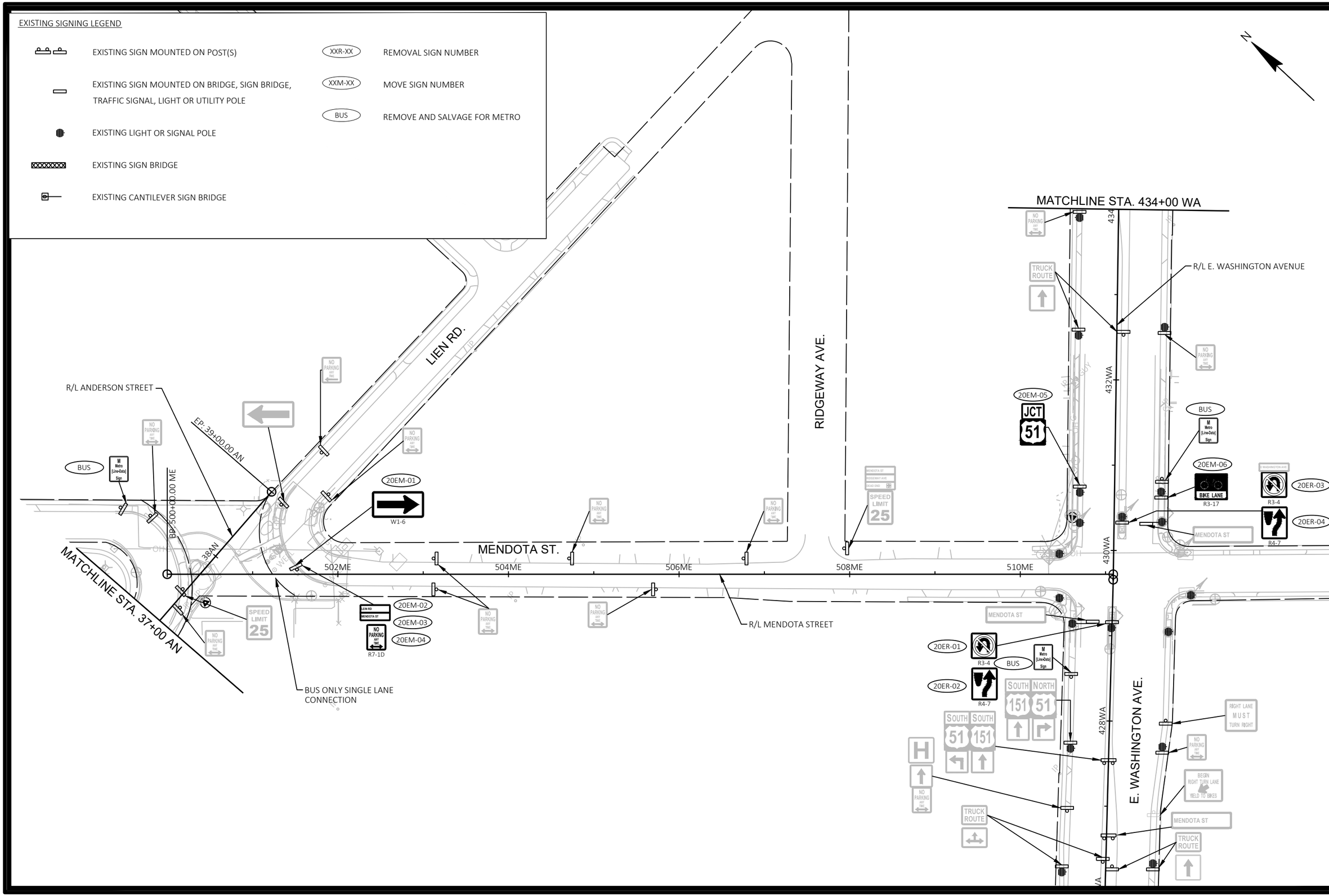

MARK	REVISION	DATE	BY

Designed By: KL ENG
Date: 2022-07-12
Scale: 1"=100 FT
60631225P

60631225P

CITY OF MADISON, DANE COUNTY, WI

CONTRACT NO: 60631225C

EXISTING SIGNING & SIGN REMOVALS

BUS RAPID TRANSIT

CITY OF MADISON

60631225P

SR-20E

FILE NAME : G:\AECOM\20063-000 MADISON BRT\CIVIL 3D\SHEETS\OTHER\EAST\023202_PSEXREM.DWG
LAYOUT NAME - 023220_ps-20E
LAST PLOT DATE - 2022-07-12

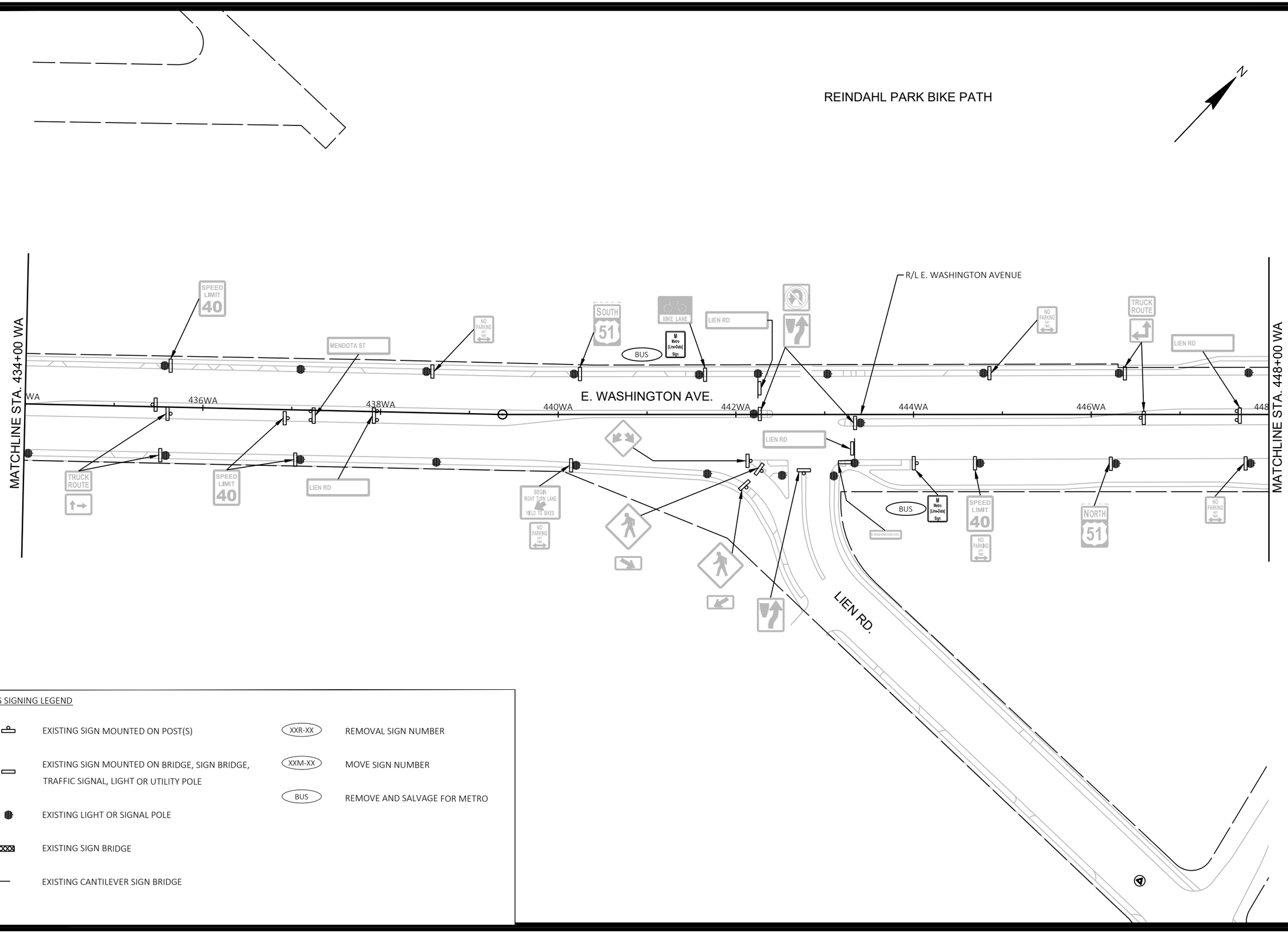

EXISTING SIGNING LEGEND

- EXISTING SIGN MOUNTED ON POST(S)
- EXISTING SIGN MOUNTED ON BRIDGE, SIGN BRIDGE, TRAFFIC SIGNAL, LIGHT OR UTILITY POLE
- EXISTING LIGHT OR SIGNAL POLE
- EXISTING SIGN BRIDGE
- EXISTING CANTILEVER SIGN BRIDGE
- XXR-XX — REMOVAL SIGN NUMBER
- XXM-XX — MOVE SIGN NUMBER
- BUS — REMOVE AND SALVAGE FOR METRO

MARK	REVISION	DATE	BY

Designed By: KL ENG Date: 2022-07-12 Scale: 1"=100 FT
60631225P

60631225P

CITY OF MADISON, DANE COUNTY, WI

CONTRACT NO: 60631225C

EXISTING SIGNING & SIGN REMOVALS

BUS RAPID TRANSIT

CITY OF MADISON

60631225P

SR-21E

FILE NAME : G:\AECOM\20063-000 MADISON BRT\CIVIL 3D\SHEETS\OTHER\EAST\023202_PSEXREM.DWG
LAYOUT NAME - 023221_ps-21E
LAST PLOT DATE - 2022-07-12

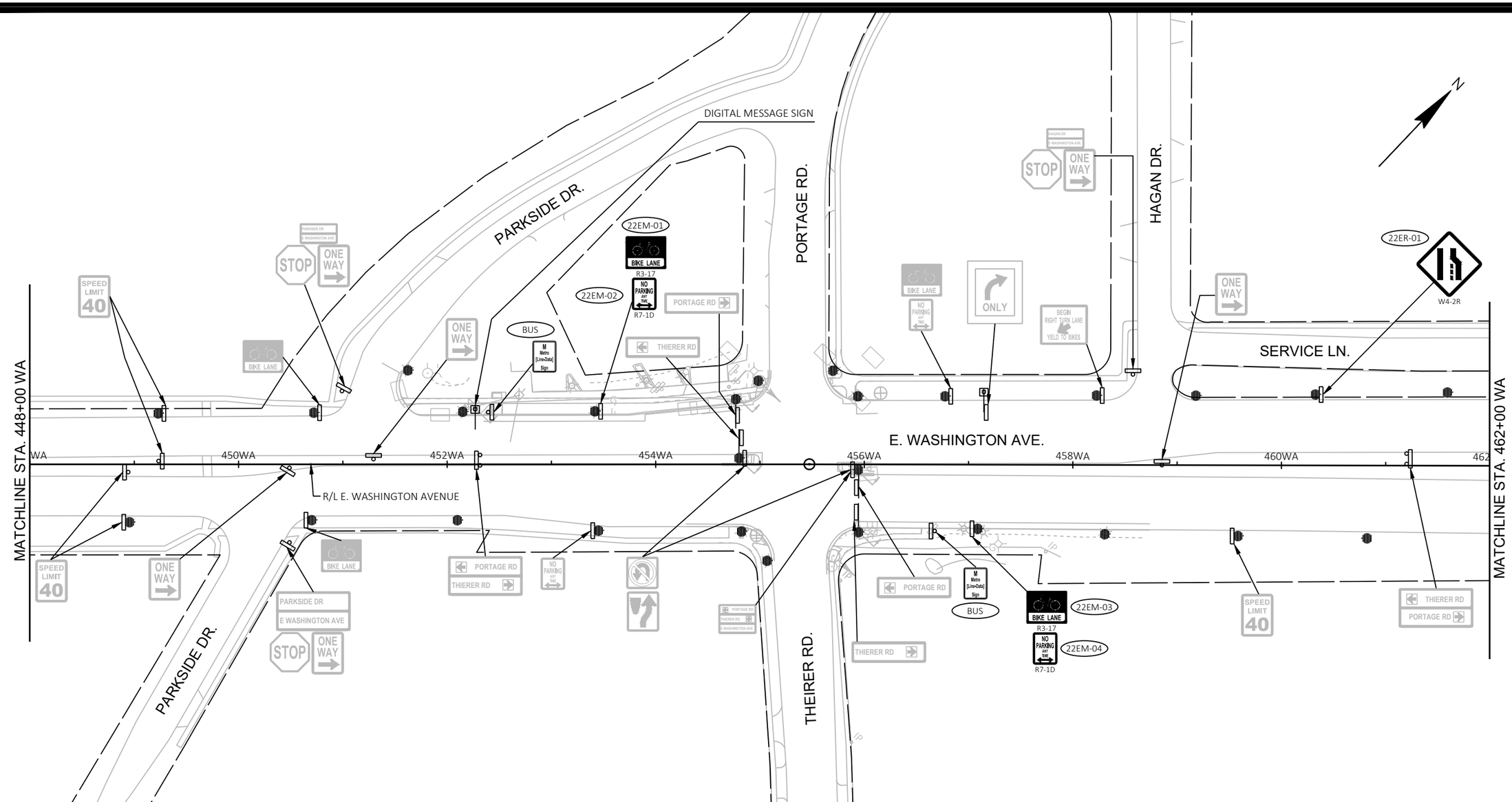

EXISTING SIGNING LEGEND

	EXISTING SIGN MOUNTED ON POST(S)	XXR-XX	REMOVAL SIGN NUMBER
	EXISTING SIGN MOUNTED ON BRIDGE, SIGN BRIDGE, TRAFFIC SIGNAL, LIGHT OR UTILITY POLE	XXM-XX	MOVE SIGN NUMBER
		BUS	REMOVE AND SALVAGE FOR METRO
	EXISTING LIGHT OR SIGNAL POLE		
	EXISTING SIGN BRIDGE		
	EXISTING CANTILEVER SIGN BRIDGE		

MARK	REVISION	DATE	BY

Designed By: KL ENG
Date: 2022-07-12
Scale: 1"=100 FT
60631225P

60631225P

CITY OF MADISON, DANE COUNTY, WI

CONTRACT NO: 60631225C

EXISTING SIGNING & SIGN REMOVALS

BUS RAPID TRANSIT

CITY OF MADISON

60631225P

SR-22E

FILE NAME : G:\AECOM\20063-000 MADISON BRT\CIVIL 3D\SHEETSOTHER\EAST\023202_PSEXREM.DWG
LAYOUT NAME - 023222_ps-22E
LAST PLOT DATE - 2022-07-12

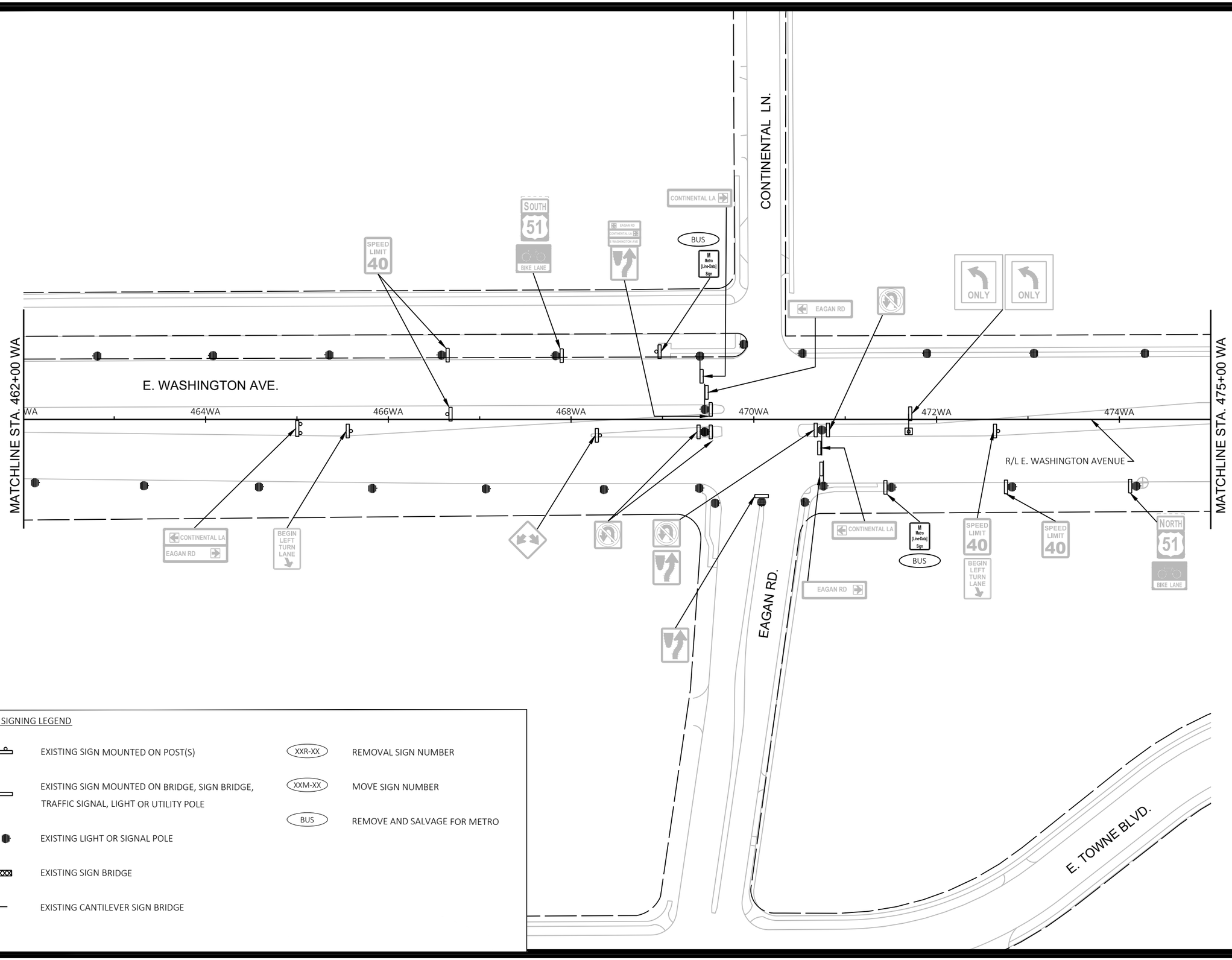

EXISTING SIGNING LEGEND

	EXISTING SIGN MOUNTED ON POST(S)	XXR-XX	REMOVAL SIGN NUMBER
	EXISTING SIGN MOUNTED ON BRIDGE, SIGN BRIDGE, TRAFFIC SIGNAL, LIGHT OR UTILITY POLE	XXM-XX	MOVE SIGN NUMBER
	EXISTING LIGHT OR SIGNAL POLE	BUS	REMOVE AND SALVAGE FOR METRO
	EXISTING SIGN BRIDGE		
	EXISTING CANTILEVER SIGN BRIDGE		

MARK	REVISION	DATE	BY

Designed By: KL ENG Date: 2022-07-12 Scale: 1"=100 FT
60631225P

60631225P

EXISTING SIGNING & SIGN REMOVALS

CITY OF MADISON, DANE COUNTY, WI

BUS RAPID TRANSIT

CONTRACT NO: 60631225C

CITY OF MADISON

60631225P

SR-23E

FILE NAME : G:\AECOM\20063-000 MADISON BRT\CIVIL 3D\SHEETSOTHER\EAST\023202_PSEXREM.DWG
LAYOUT NAME - 023223_ps-23E
LAST PLOT DATE - 2022-07-12

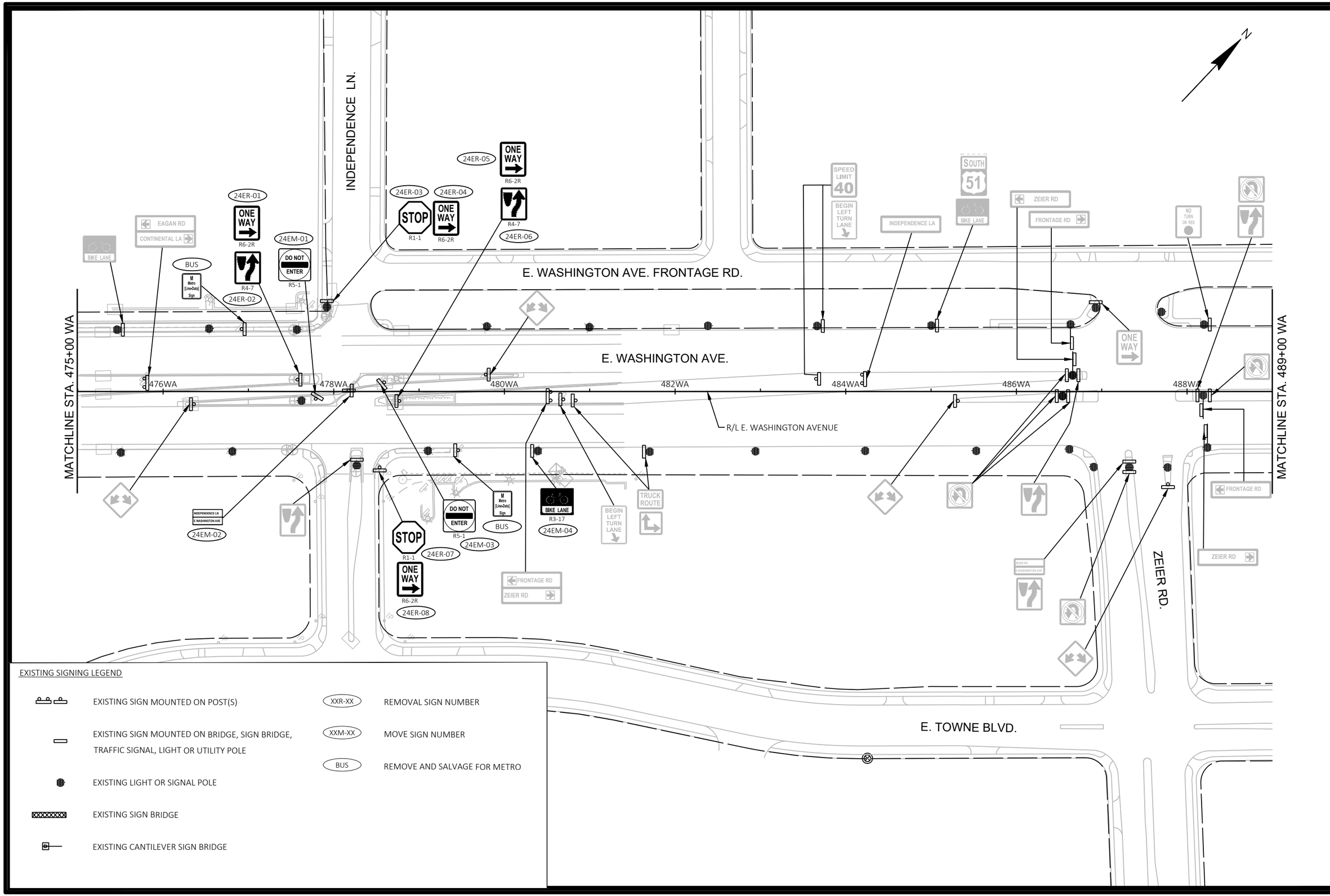

EXISTING SIGNING LEGEND

- EXISTING SIGN MOUNTED ON POST(S)
- EXISTING SIGN MOUNTED ON BRIDGE, SIGN BRIDGE, TRAFFIC SIGNAL, LIGHT OR UTILITY POLE
- EXISTING LIGHT OR SIGNAL POLE
- EXISTING SIGN BRIDGE
- EXISTING CANTILEVER SIGN BRIDGE
- XXR-XX — REMOVAL SIGN NUMBER
- XXM-XX — MOVE SIGN NUMBER
- BUS — REMOVE AND SALVAGE FOR METRO

MARK	REVISION	DATE	BY

Designed By: KL ENG Date: 2022-07-12 Scale: 1"=100 FT
60631225P

60631225P

CITY OF MADISON, DANE COUNTY, WI

CONTRACT NO: 60631225C

EXISTING SIGNING & SIGN REMOVALS

BUS RAPID TRANSIT

CITY OF MADISON

60631225P

SR-24E

FILE NAME : G:\AECOM\20063-000 MADISON BRT\CIVIL 3D\SHEETS\OTHER\EAST\023202_PSEXREM.DWG
LAYOUT NAME - 023224_ps-24E
LAST PLOT DATE - 2022-07-12

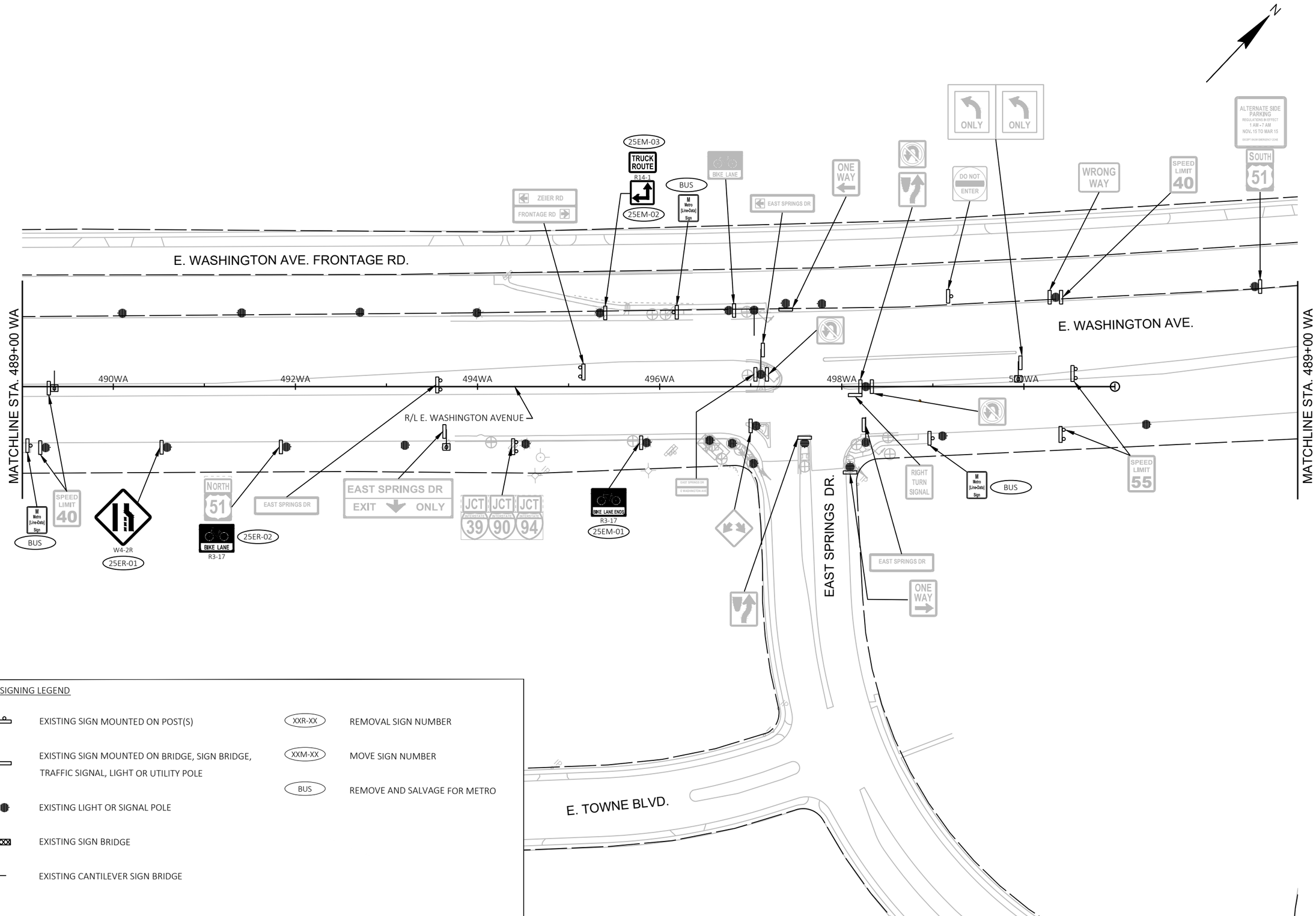

EXISTING SIGNING LEGEND

	EXISTING SIGN MOUNTED ON POST(S)	XXR-XX	REMOVAL SIGN NUMBER
	EXISTING SIGN MOUNTED ON BRIDGE, SIGN BRIDGE, TRAFFIC SIGNAL, LIGHT OR UTILITY POLE	XXM-XX	MOVE SIGN NUMBER
		BUS	REMOVE AND SALVAGE FOR METRO
	EXISTING LIGHT OR SIGNAL POLE		
	EXISTING SIGN BRIDGE		
	EXISTING CANTILEVER SIGN BRIDGE		

MARK	REVISION	DATE	BY

Designed By: KL ENG Date: 2022-07-12 Scale: 1"=100 FT
60631225P

60631225P

CITY OF MADISON, DANE COUNTY, WI

CONTRACT NO: 60631225C

EXISTING SIGNING & SIGN REMOVALS

BUS RAPID TRANSIT

CITY OF MADISON

60631225P

SR-25E

FILE NAME : G:\AECOM\20063-000 MADISON BRT\CIVIL 3D\SHEETS\OTHER\EAST\023202_PSEXREM.DWG
LAYOUT NAME - 023225_ps-25E
LAST PLOT DATE - 2022-07-12

SIGNING LEGEND

- EXISTING SIGN MOUNTED ON POST(S)
- EXISTING SIGN MOUNTED ON BRIDGE, SIGN BRIDGE, TRAFFIC SIGNAL, LIGHT OR UTILITY POLE
- PROPOSED SIGN MOUNTED ON POST(S)
- PROPOSED SIGN MOUNTED ON BRIDGE, SIGN BRIDGE, TRAFFIC SIGNAL, LIGHT OR UTILITY POLE
- EXISTING LIGHT OR SIGNAL POLE
- XX-XX PROPOSED SIGN NUMBER
- XXR-XX REMOVAL SIGN NUMBER
- XXM-XX MOVE SIGN NUMBER
- BUS REMOVE AND SALVAGE FOR METRO

NOTE:
PROPOSED SIGN LOCATIONS ARE TO BE FIELD FIT AND REVIEWED BY PROJECT ENGINEER.

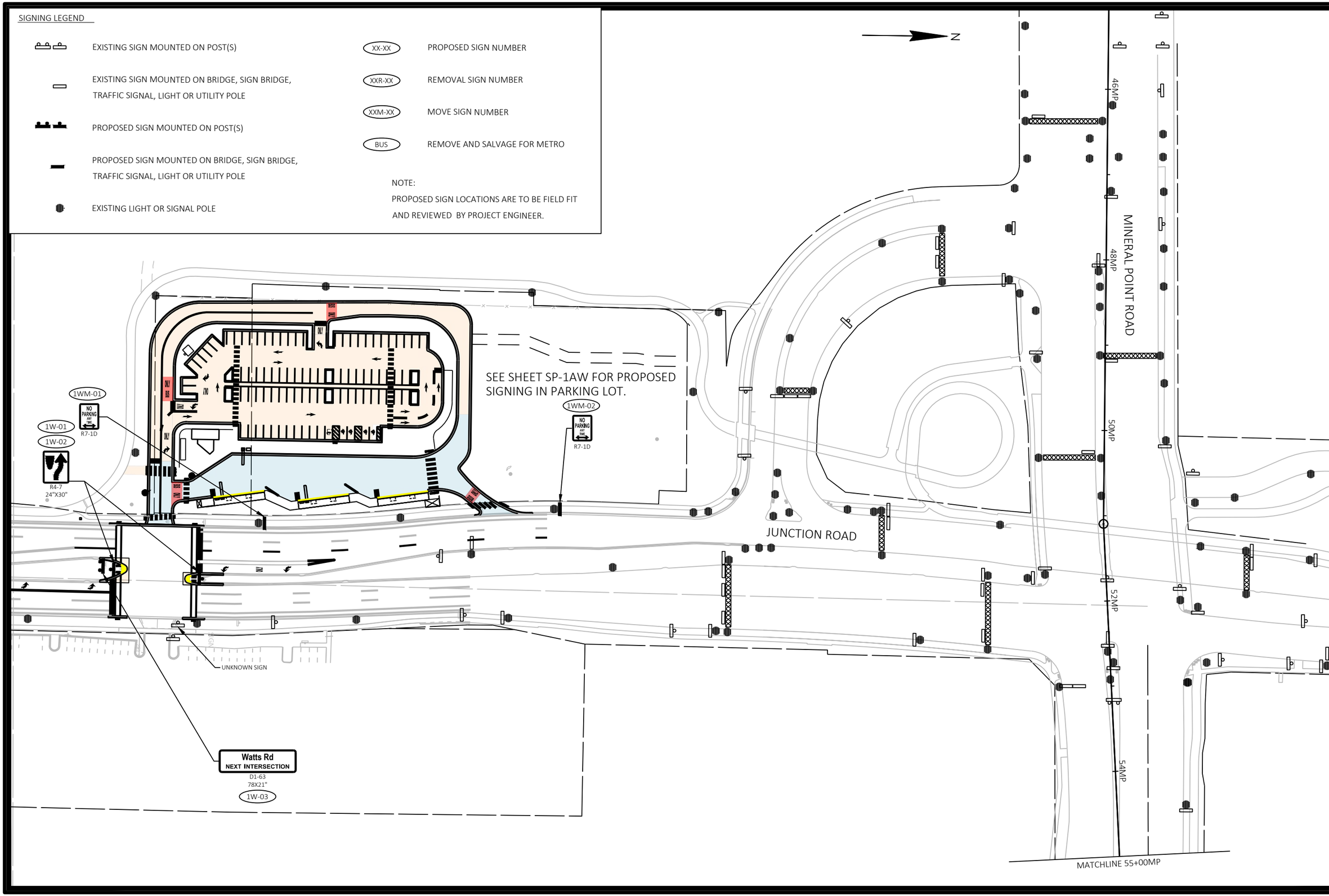

MARK	REVISION	DATE	BY

Designed By: KL ENG
Date: 2022-07-11
Scale: 1"=100 FT
60631225P

60631225P

CITY OF MADISON, DANE COUNTY, WI

CONTRACT NO: 60631225C

PERMANENT SIGNING

BUS RAPID TRANSIT

CITY OF MADISON

60631225P

SP-1W

FILE NAME : G:\AECOM\20063-000 MADISON BRT\CIVIL 3D\SHEETSOTHER\WEST\023-201-PS.DWG
LAYOUT NAME - JCT01-1W
LAST PLOT DATE - 2022-07-11

SIGNING LEGEND

- EXISTING SIGN MOUNTED ON POST(S)
- EXISTING SIGN MOUNTED ON BRIDGE, SIGN BRIDGE, TRAFFIC SIGNAL, LIGHT OR UTILITY POLE
- PROPOSED SIGN MOUNTED ON POST(S)
- PROPOSED SIGN MOUNTED ON BRIDGE, SIGN BRIDGE, TRAFFIC SIGNAL, LIGHT OR UTILITY POLE
- EXISTING LIGHT OR SIGNAL POLE
- XX-XX PROPOSED SIGN NUMBER
- XXR-XX REMOVAL SIGN NUMBER
- XXM-XX MOVE SIGN NUMBER
- BUS REMOVE AND SALVAGE FOR METRO

NOTE:
PROPOSED SIGN LOCATIONS ARE TO BE FIELD FIT AND REVIEWED BY PROJECT ENGINEER.

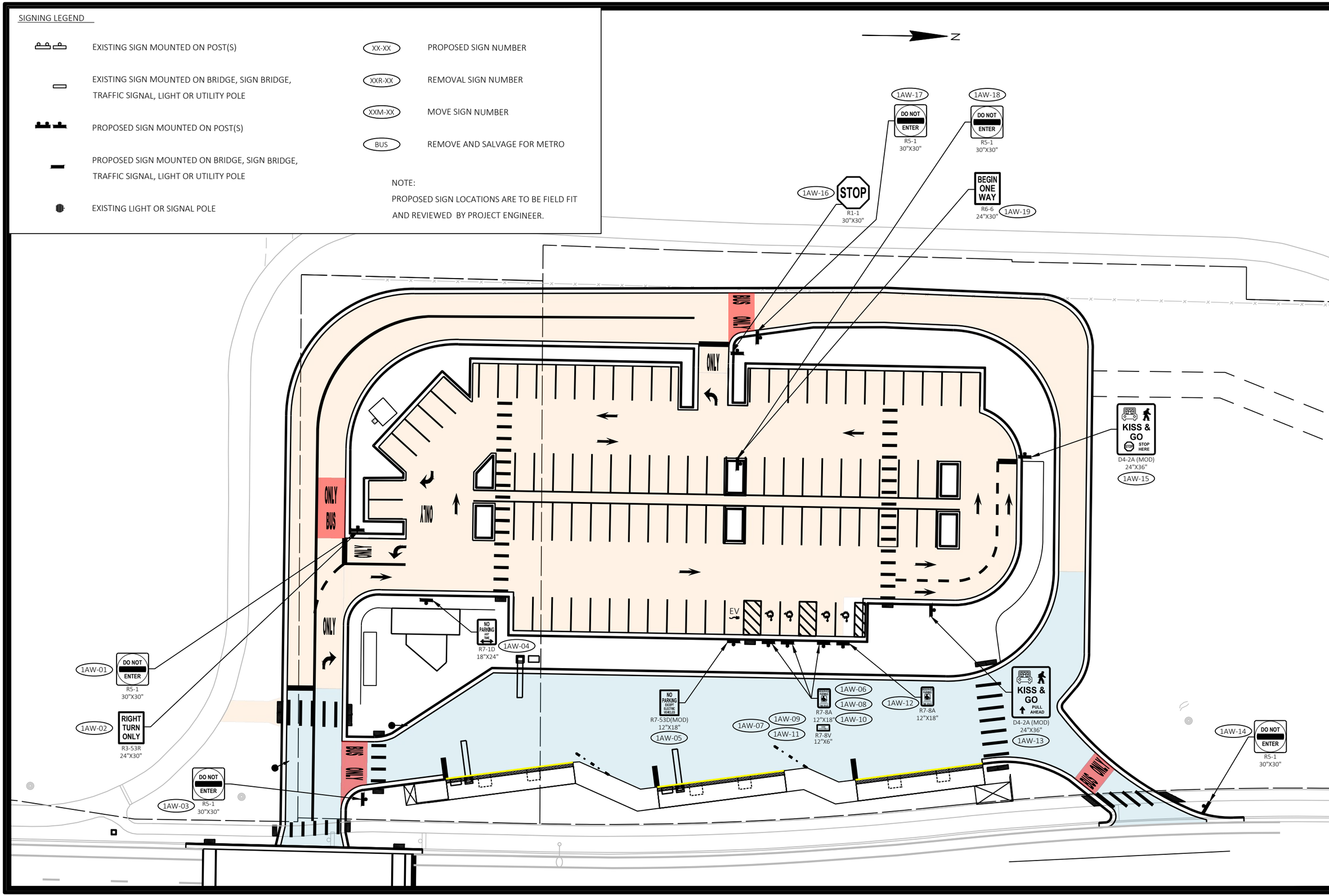

MARK	REVISION	DATE	BY

Designed By: KL ENG Date: 2022-07-11 Scale: 1"=100 FT
60631225P

60631225P

CITY OF MADISON, DANE COUNTY, WI

CONTRACT NO: 60631225C

PERMANENT SIGNING

BUS RAPID TRANSIT

CITY OF MADISON

60631225P

SP-1AW

FILE NAME : G:\AECOM\20063-000 MADISON BRT\CIVIL 3D\SHEETSOTHER\WEST\023201-PS.DWG
LAYOUT NAME - JCT02-1AW
LAST PLOT DATE - 2022-07-11

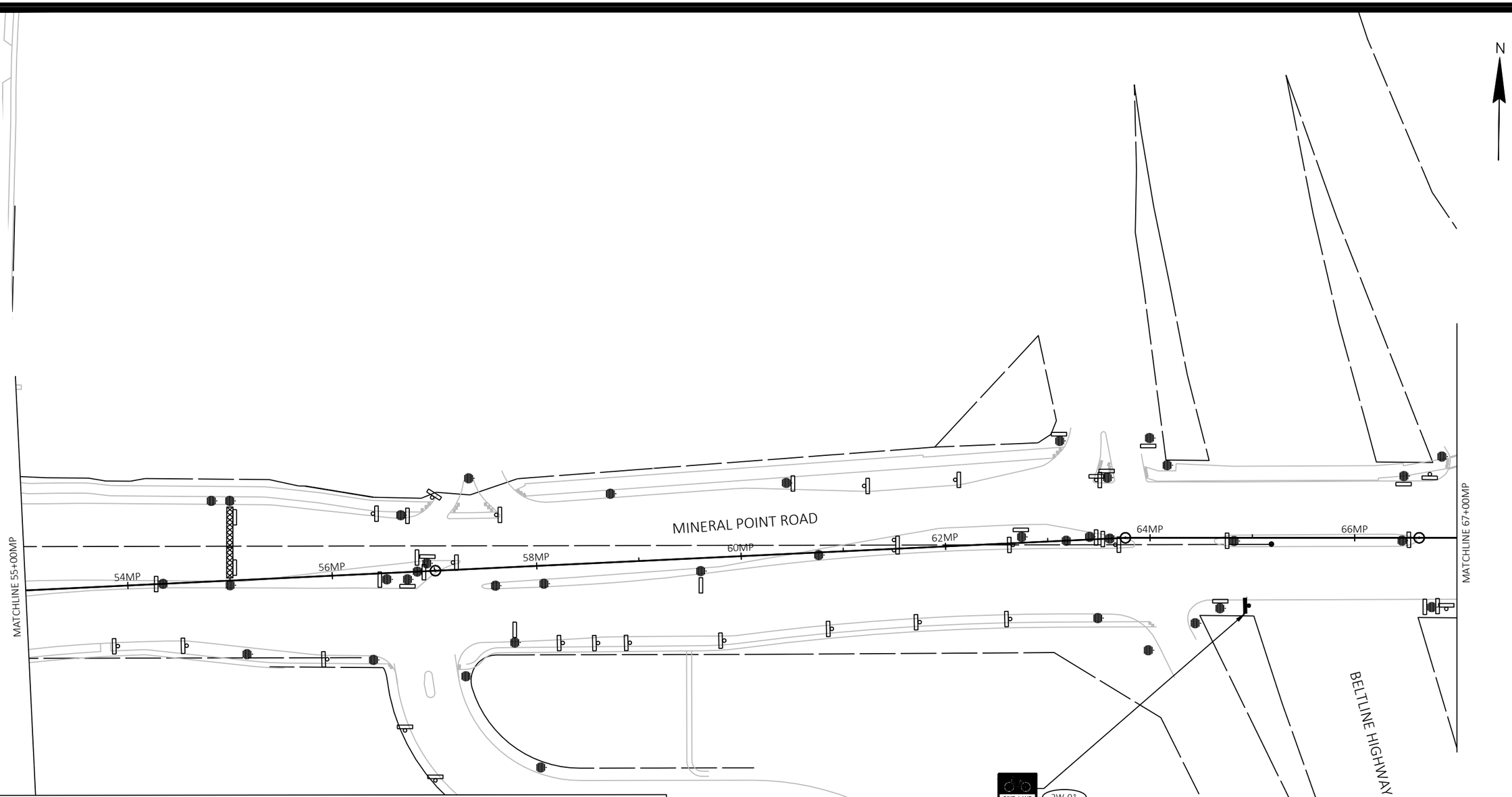

SIGNING LEGEND

- EXISTING SIGN MOUNTED ON POST(S)
- EXISTING SIGN MOUNTED ON BRIDGE, SIGN BRIDGE, TRAFFIC SIGNAL, LIGHT OR UTILITY POLE
- PROPOSED SIGN MOUNTED ON POST(S)
- PROPOSED SIGN MOUNTED ON BRIDGE, SIGN BRIDGE, TRAFFIC SIGNAL, LIGHT OR UTILITY POLE
- EXISTING LIGHT OR SIGNAL POLE
- XX-XX — PROPOSED SIGN NUMBER
- XXR-XX — REMOVAL SIGN NUMBER
- XXM-XX — MOVE SIGN NUMBER
- BUS — REMOVE AND SALVAGE FOR METRO

NOTE:
PROPOSED SIGN LOCATIONS ARE TO BE FIELD FIT AND REVIEWED BY PROJECT ENGINEER.

MARK	REVISION	DATE	BY

Designed By: KL ENG
Date: 2022-07-11
Scale: 1"=100 FT
60631225P

60631225P

CITY OF MADISON, DANE COUNTY, WI

CONTRACT NO: 60631225C

PERMANENT SIGNING

BUS RAPID TRANSIT

CITY OF MADISON

60631225P

SP-2W

FILE NAME : G:\AECOM\20063-000 MADISON BRT\CIVIL 3D\SHEETSOTHER\WEST\023201-PS.DWG
LAYOUT NAME - MP00-2W
LAST PLOT DATE - 2022-07-11

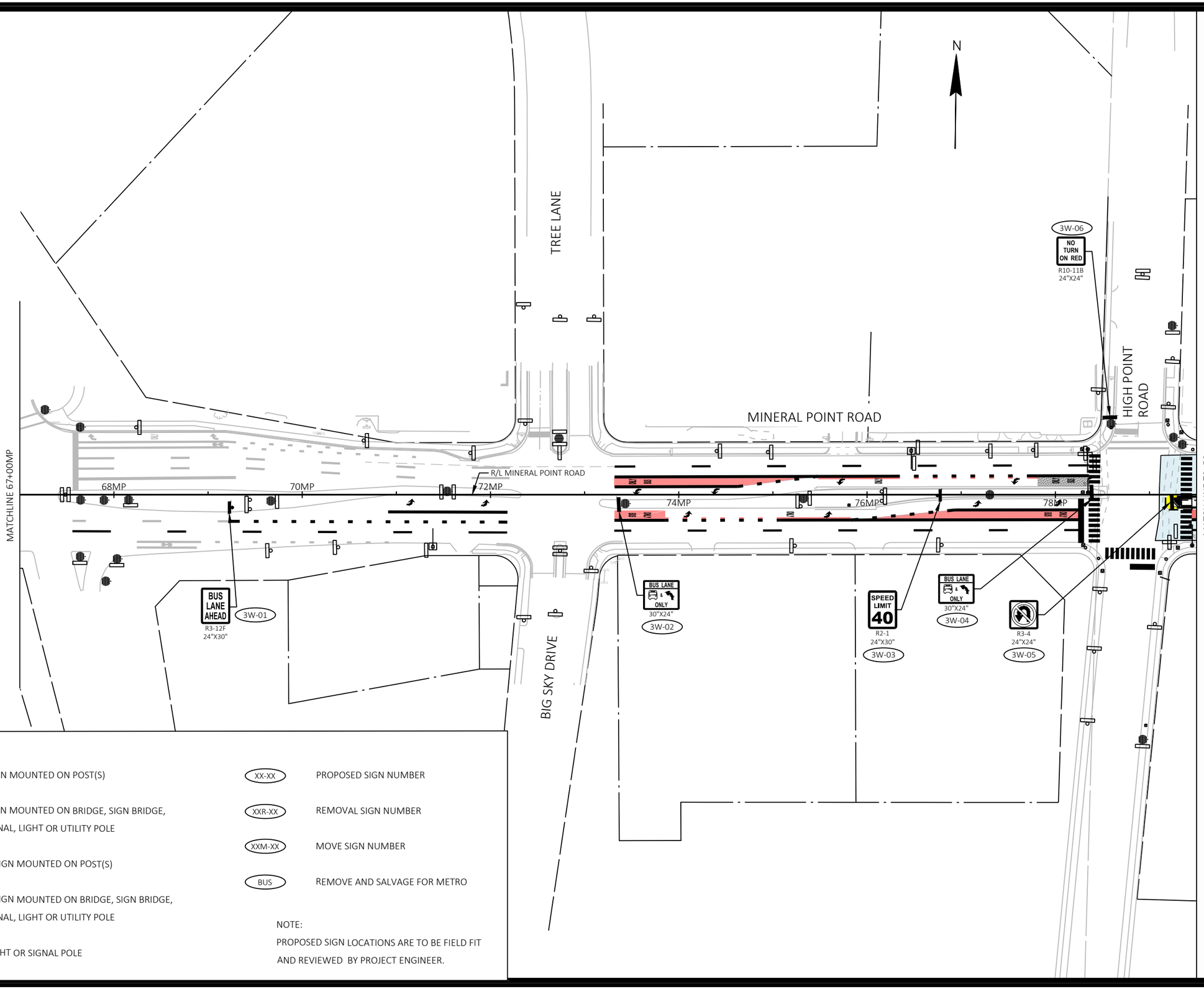

SIGNING LEGEND

- EXISTING SIGN MOUNTED ON POST(S)
- EXISTING SIGN MOUNTED ON BRIDGE, SIGN BRIDGE, TRAFFIC SIGNAL, LIGHT OR UTILITY POLE
- PROPOSED SIGN MOUNTED ON POST(S)
- PROPOSED SIGN MOUNTED ON BRIDGE, SIGN BRIDGE, TRAFFIC SIGNAL, LIGHT OR UTILITY POLE
- EXISTING LIGHT OR SIGNAL POLE
- XX-XX PROPOSED SIGN NUMBER
- XXR-XX REMOVAL SIGN NUMBER
- XXM-XX MOVE SIGN NUMBER
- BUS REMOVE AND SALVAGE FOR METRO

NOTE:
PROPOSED SIGN LOCATIONS ARE TO BE FIELD FIT AND REVIEWED BY PROJECT ENGINEER.

MARK	REVISION	DATE	BY

Designed By: KL ENG Date: 2022-07-11 Scale: 1"=100 FT
60631225P

60631225P

CITY OF MADISON, DANE COUNTY, WI

CONTRACT NO: 60631225C

PERMANENT SIGNING

BUS RAPID TRANSIT

CITY OF MADISON

60631225P

SP-3W

FILE NAME : G:\AECOM\20063-000 MADISON BRT\CIVIL 3D\SHEETS\OTHER\WEST\023 201-PS.DWG
LAYOUT NAME - MP01-3W
LAST PLOT DATE - 2022-07-11

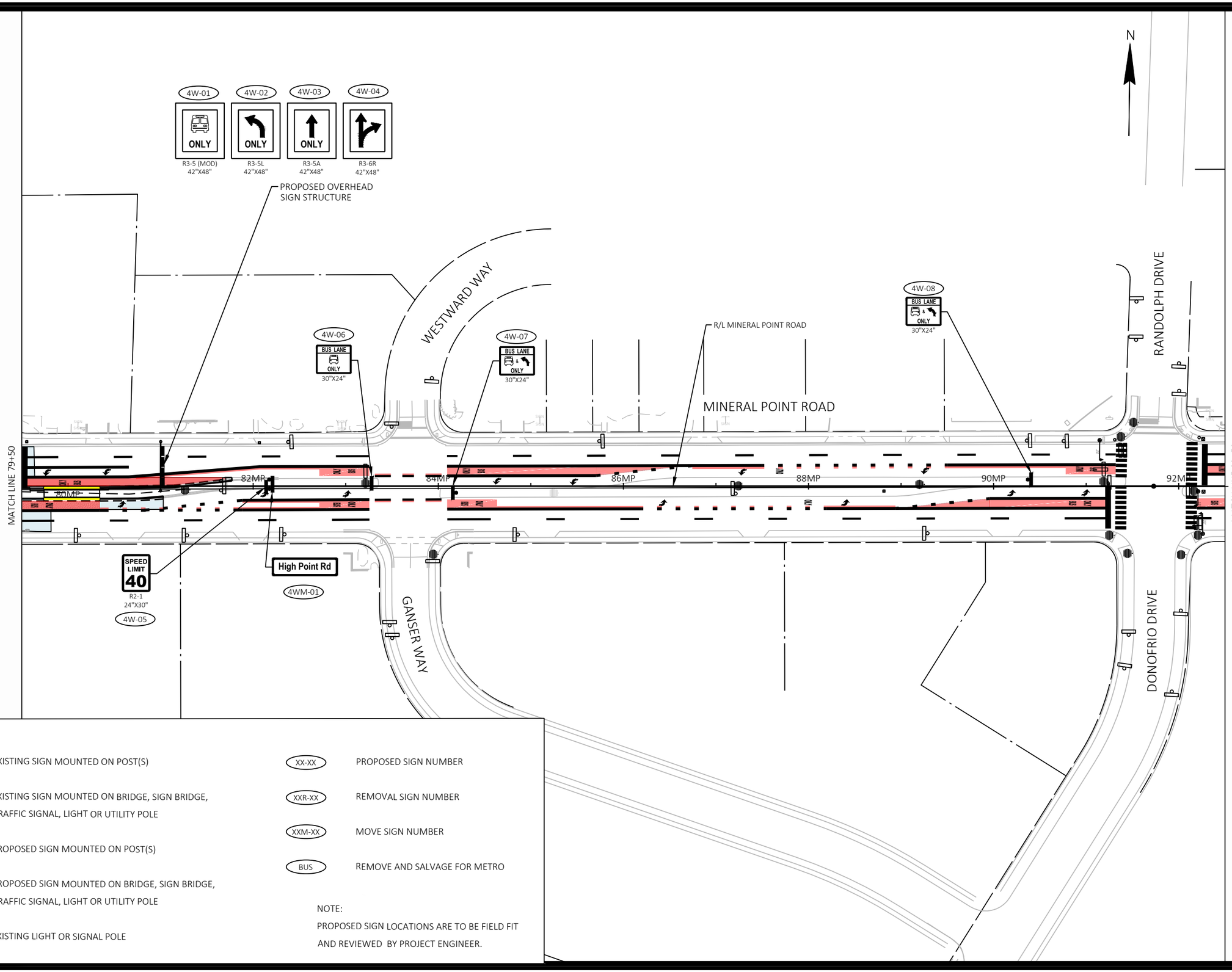

SIGNING LEGEND

- EXISTING SIGN MOUNTED ON POST(S)
- EXISTING SIGN MOUNTED ON BRIDGE, SIGN BRIDGE, TRAFFIC SIGNAL, LIGHT OR UTILITY POLE
- PROPOSED SIGN MOUNTED ON POST(S)
- PROPOSED SIGN MOUNTED ON BRIDGE, SIGN BRIDGE, TRAFFIC SIGNAL, LIGHT OR UTILITY POLE
- EXISTING LIGHT OR SIGNAL POLE
- XX-XX — PROPOSED SIGN NUMBER
- XXR-XX — REMOVAL SIGN NUMBER
- XXM-XX — MOVE SIGN NUMBER
- BUS — REMOVE AND SALVAGE FOR METRO

NOTE:
PROPOSED SIGN LOCATIONS ARE TO BE FIELD FIT AND REVIEWED BY PROJECT ENGINEER.

MARK	REVISION	DATE	BY

Designed By: KL ENG
Date: 2022-07-11
Scale: 1"=100 FT
60631225P

60631225P

CITY OF MADISON, DANE COUNTY, WI

CONTRACT NO: 60631225C

PERMANENT SIGNING

BUS RAPID TRANSIT

CITY OF MADISON

60631225P

SP-4W

FILE NAME : G:\AECOM\20063-000 MADISON BRT\CIVIL 3D\SHEETS\OTHER\WEST\023201-PS.DWG
LAYOUT NAME - MP02-4W
LAST PLOT DATE - 2022-07-11

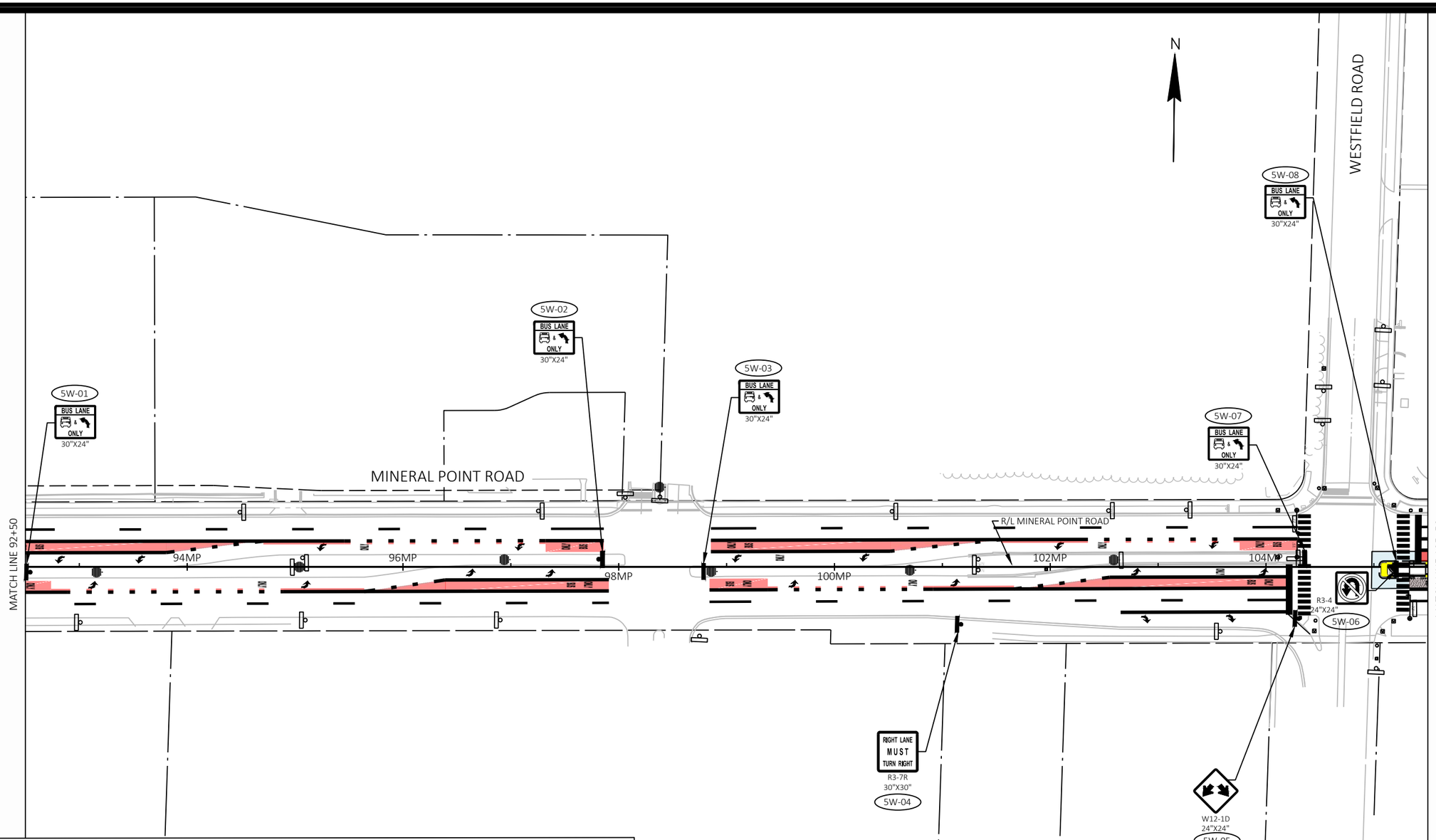

SIGNING LEGEND

- EXISTING SIGN MOUNTED ON POST(S)
- EXISTING SIGN MOUNTED ON BRIDGE, SIGN BRIDGE, TRAFFIC SIGNAL, LIGHT OR UTILITY POLE
- PROPOSED SIGN MOUNTED ON POST(S)
- PROPOSED SIGN MOUNTED ON BRIDGE, SIGN BRIDGE, TRAFFIC SIGNAL, LIGHT OR UTILITY POLE
- EXISTING LIGHT OR SIGNAL POLE
- XX-XX — PROPOSED SIGN NUMBER
- XXR-XX — REMOVAL SIGN NUMBER
- XXM-XX — MOVE SIGN NUMBER
- BUS — REMOVE AND SALVAGE FOR METRO

NOTE:
PROPOSED SIGN LOCATIONS ARE TO BE FIELD FIT AND REVIEWED BY PROJECT ENGINEER.

MARK	REVISION	DATE	BY

Designed By: KL ENG Date: 2022-07-11 Scale: 1"=100 FT
60631225P

60631225P

CITY OF MADISON, DANE COUNTY, WI

CONTRACT NO: 60631225C

PERMANENT SIGNING

BUS RAPID TRANSIT

CITY OF MADISON

60631225P

SP-5W

FILE NAME : G:\AECOM\20063-000 MADISON BRT\CIVIL 3D\SHEETS\OTHER\WEST\023201-PS.DWG
LAYOUT NAME - MP03-5W
LAST PLOT DATE - 2022-07-11

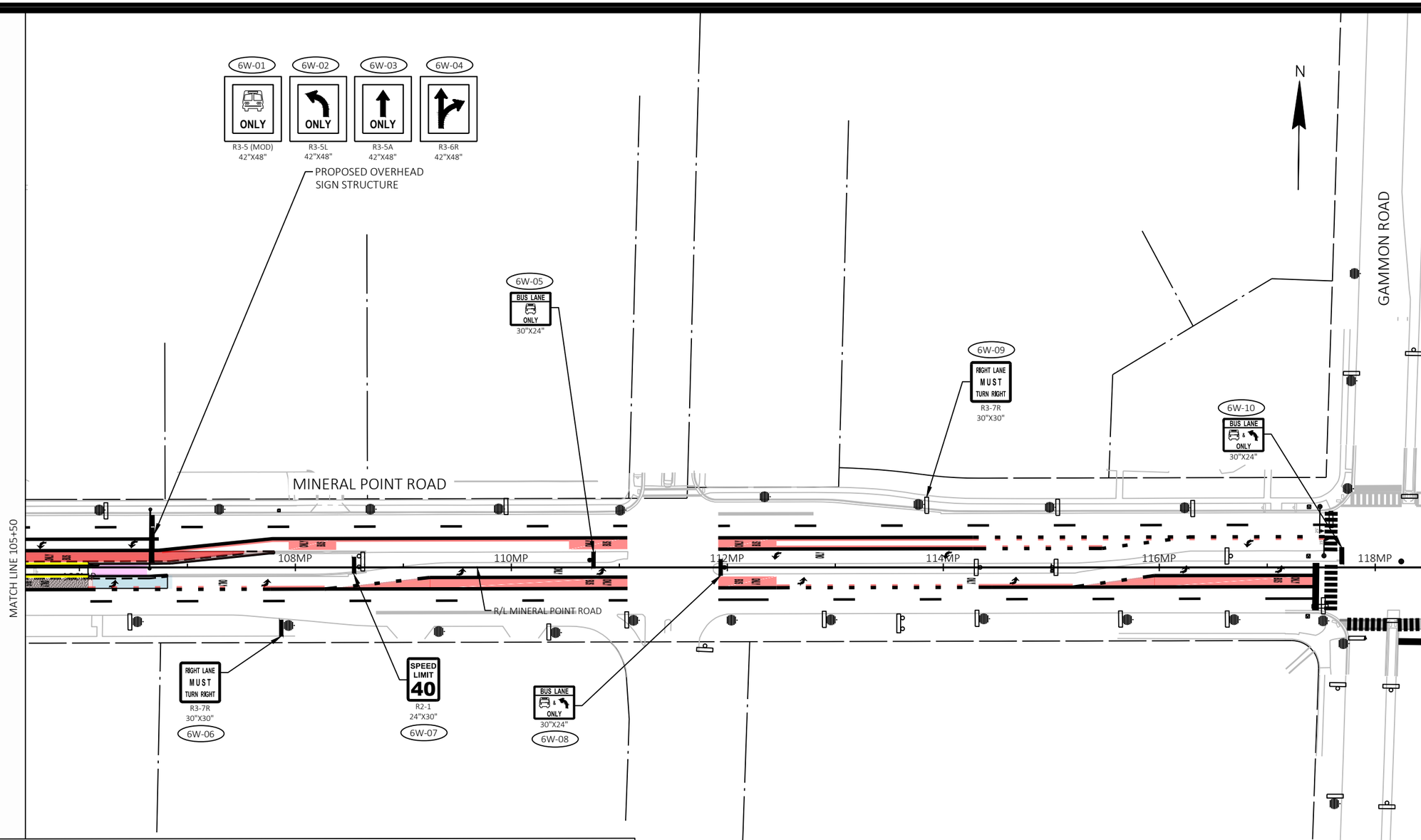

SIGNING LEGEND

- EXISTING SIGN MOUNTED ON POST(S)
- EXISTING SIGN MOUNTED ON BRIDGE, SIGN BRIDGE, TRAFFIC SIGNAL, LIGHT OR UTILITY POLE
- PROPOSED SIGN MOUNTED ON POST(S)
- PROPOSED SIGN MOUNTED ON BRIDGE, SIGN BRIDGE, TRAFFIC SIGNAL, LIGHT OR UTILITY POLE
- EXISTING LIGHT OR SIGNAL POLE
- XX-XX PROPOSED SIGN NUMBER
- XXR-XX REMOVAL SIGN NUMBER
- XXM-XX MOVE SIGN NUMBER
- BUS REMOVE AND SALVAGE FOR METRO

NOTE:
PROPOSED SIGN LOCATIONS ARE TO BE FIELD FIT AND REVIEWED BY PROJECT ENGINEER.

MARK	REVISION	DATE	BY

Designed By: KL ENG
Date: 2022-07-11
Scale: 1"=100 FT
60631225P

60631225P

CITY OF MADISON, DANE COUNTY, WI

CONTRACT NO: 60631225C

PERMANENT SIGNING

BUS RAPID TRANSIT

CITY OF MADISON

60631225P

SP-6W

FILE NAME : G:\AECOM\20063-000 MADISON BRT\CIVIL 3D\SHEETS\OTHER\WEST\023201-PS.DWG
LAYOUT NAME - MP04-6W
LAST PLOT DATE - 2022-07-11

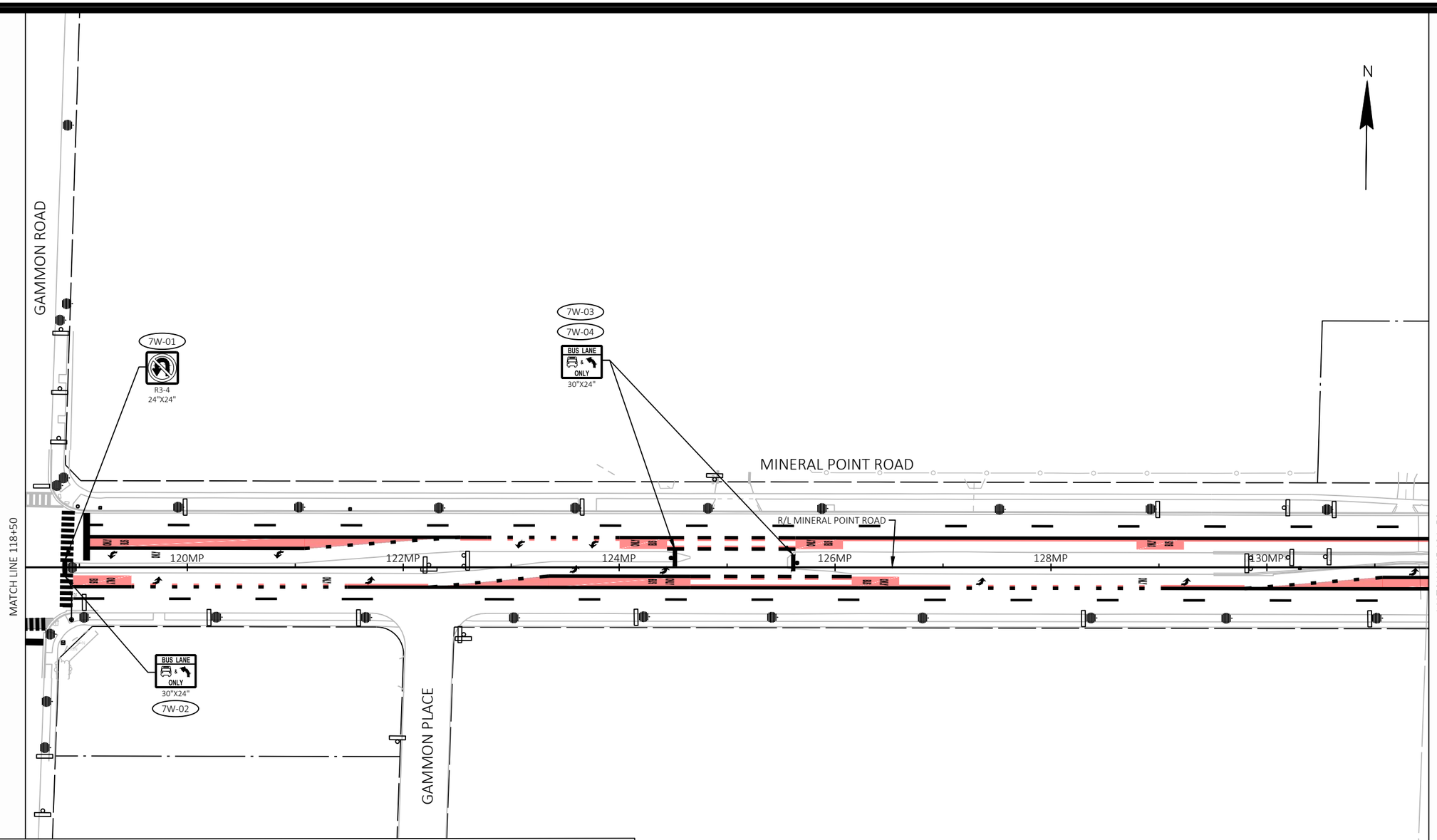

SIGNING LEGEND

- EXISTING SIGN MOUNTED ON POST(S)
- EXISTING SIGN MOUNTED ON BRIDGE, SIGN BRIDGE, TRAFFIC SIGNAL, LIGHT OR UTILITY POLE
- PROPOSED SIGN MOUNTED ON POST(S)
- PROPOSED SIGN MOUNTED ON BRIDGE, SIGN BRIDGE, TRAFFIC SIGNAL, LIGHT OR UTILITY POLE
- EXISTING LIGHT OR SIGNAL POLE
- XX-XX — PROPOSED SIGN NUMBER
- XXR-XX — REMOVAL SIGN NUMBER
- XXM-XX — MOVE SIGN NUMBER
- BUS — REMOVE AND SALVAGE FOR METRO

NOTE:
PROPOSED SIGN LOCATIONS ARE TO BE FIELD FIT AND REVIEWED BY PROJECT ENGINEER.

MARK	REVISION	DATE	BY

Designed By: KL ENG
Date: 2022-07-11
Scale: 1"=100 FT
60631225P

60631225P

CITY OF MADISON, DANE COUNTY, WI

CONTRACT NO: 60631225C

PERMANENT SIGNING

BUS RAPID TRANSIT

CITY OF MADISON

60631225P

SP-7W

FILE NAME : G:\AECOM\20063-000 MADISON BRT\CIVIL 3D\SHEETS\OTHER\WEST\023201-PS.DWG
LAYOUT NAME - MP05-7W
LAST PLOT DATE - 2022-07-11

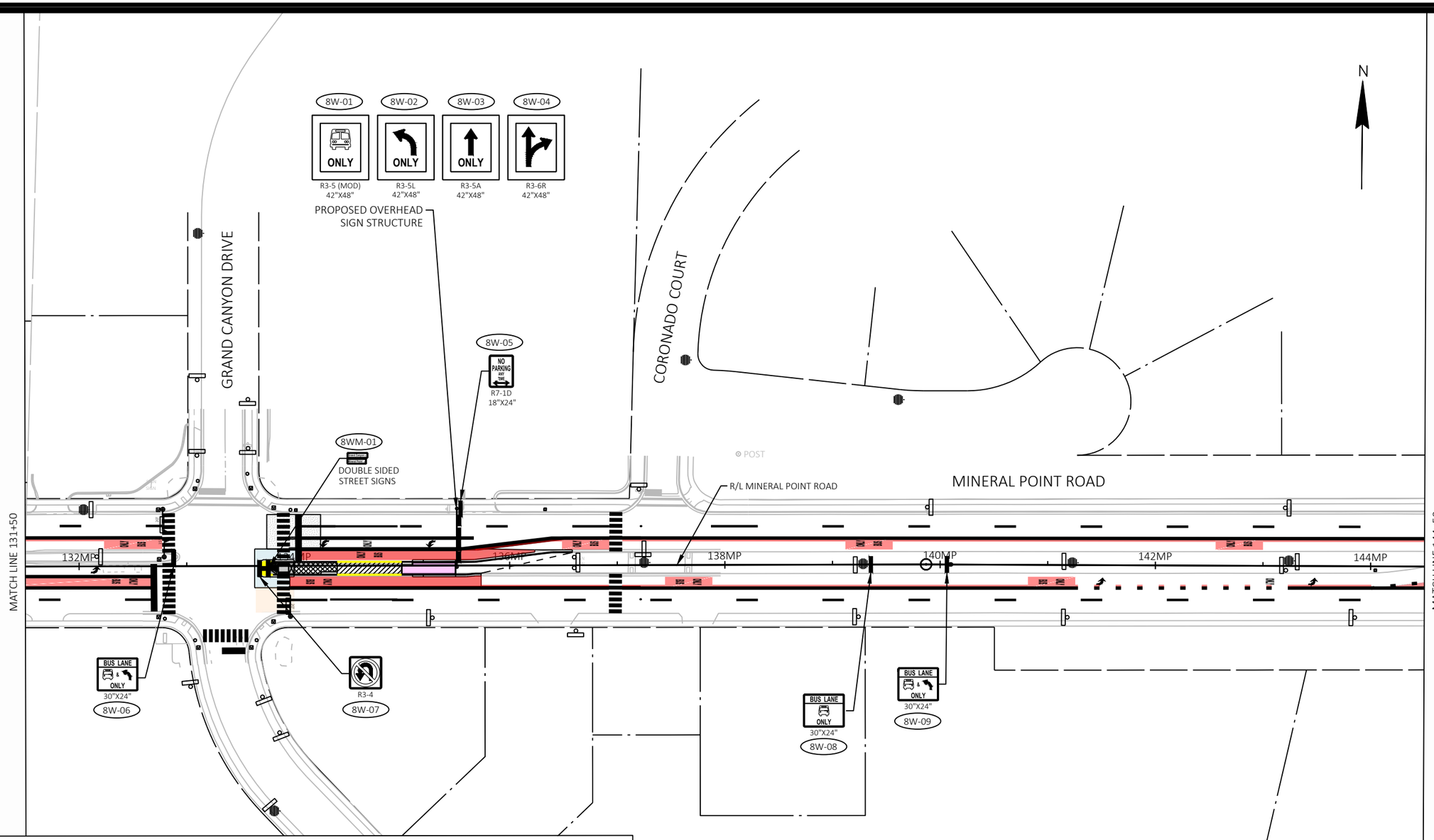

SIGNING LEGEND

- EXISTING SIGN MOUNTED ON POST(S)
- EXISTING SIGN MOUNTED ON BRIDGE, SIGN BRIDGE, TRAFFIC SIGNAL, LIGHT OR UTILITY POLE
- PROPOSED SIGN MOUNTED ON POST(S)
- PROPOSED SIGN MOUNTED ON BRIDGE, SIGN BRIDGE, TRAFFIC SIGNAL, LIGHT OR UTILITY POLE
- EXISTING LIGHT OR SIGNAL POLE
- XX-XX — PROPOSED SIGN NUMBER
- XXR-XX — REMOVAL SIGN NUMBER
- XXM-XX — MOVE SIGN NUMBER
- BUS — REMOVE AND SALVAGE FOR METRO

NOTE:
PROPOSED SIGN LOCATIONS ARE TO BE FIELD FIT AND REVIEWED BY PROJECT ENGINEER.

MARK	REVISION	DATE	BY

Designed By: KL ENG
Date: 2022-07-11
Scale: 1"=100 FT
60631225P

60631225P

CITY OF MADISON, DANE COUNTY, WI

CONTRACT NO: 60631225C

PERMANENT SIGNING

BUS RAPID TRANSIT

CITY OF MADISON

60631225P

SP-8W

FILE NAME : G:\AECOM\20063-000 MADISON BRT\CIVIL 3D\SHEETSOTHER\WEST\023201-PS.DWG
LAYOUT NAME - MP06-8W
LAST PLOT DATE - 2022-07-11

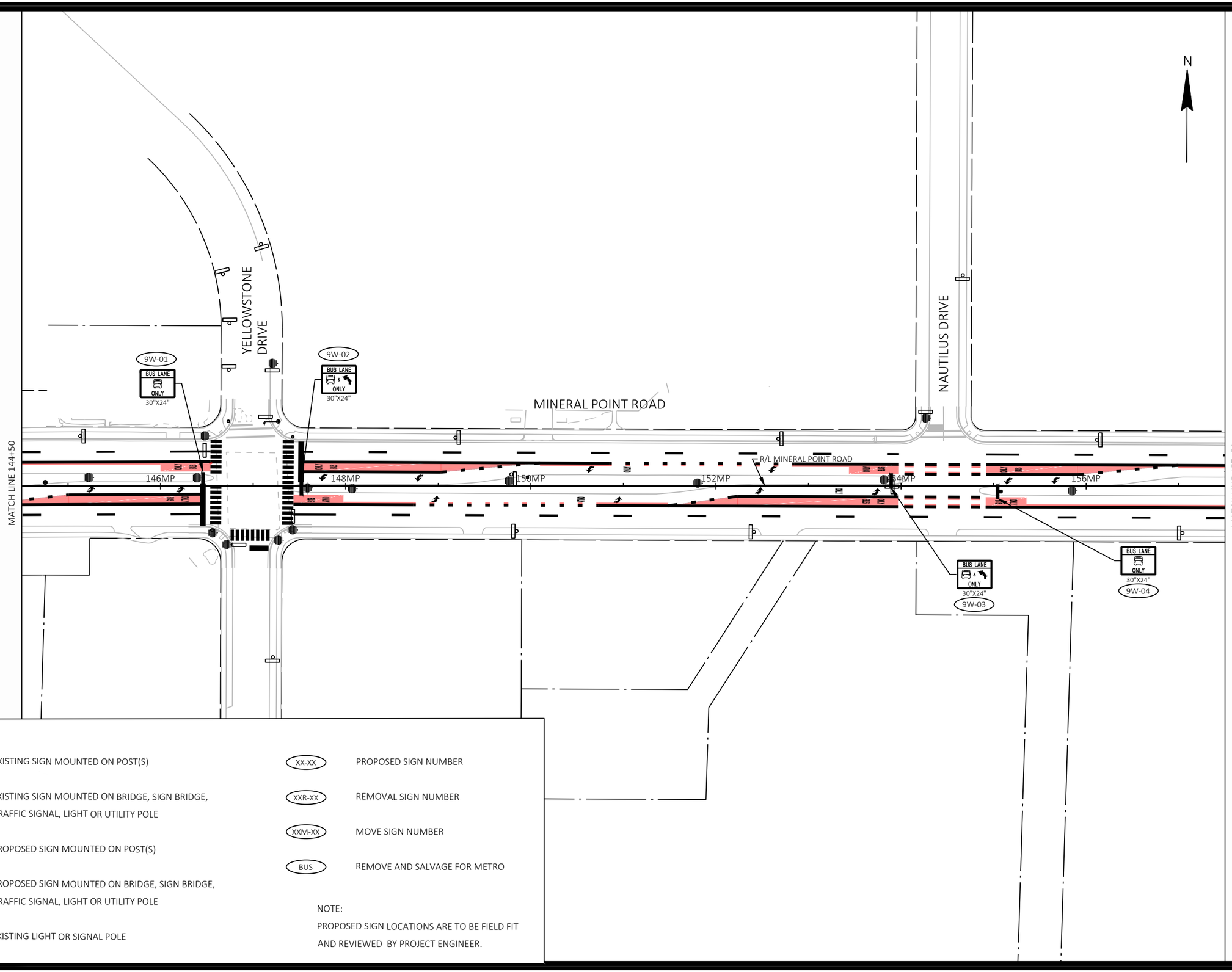

SIGNING LEGEND

- EXISTING SIGN MOUNTED ON POST(S)
- EXISTING SIGN MOUNTED ON BRIDGE, SIGN BRIDGE, TRAFFIC SIGNAL, LIGHT OR UTILITY POLE
- PROPOSED SIGN MOUNTED ON POST(S)
- PROPOSED SIGN MOUNTED ON BRIDGE, SIGN BRIDGE, TRAFFIC SIGNAL, LIGHT OR UTILITY POLE
- EXISTING LIGHT OR SIGNAL POLE
- XX-XX — PROPOSED SIGN NUMBER
- XXR-XX — REMOVAL SIGN NUMBER
- XXM-XX — MOVE SIGN NUMBER
- BUS — REMOVE AND SALVAGE FOR METRO

NOTE:
PROPOSED SIGN LOCATIONS ARE TO BE FIELD FIT AND REVIEWED BY PROJECT ENGINEER.

MARK	REVISION	DATE	BY

Designed By: KL ENG Date: 2022-07-11 Scale: 1"=100 FT
60631225P

60631225P

CITY OF MADISON, DANE COUNTY, WI

CONTRACT NO: 60631225C

PERMANENT SIGNING

BUS RAPID TRANSIT

CITY OF MADISON

60631225P

SP-9W

FILE NAME : G:\AECOM\20063-000 MADISON BRT\CIVIL 3D\SHEETS\OTHER\WEST\023-201-PS.DWG
LAYOUT NAME - MP07-9W
LAST PLOT DATE - 2022-07-11

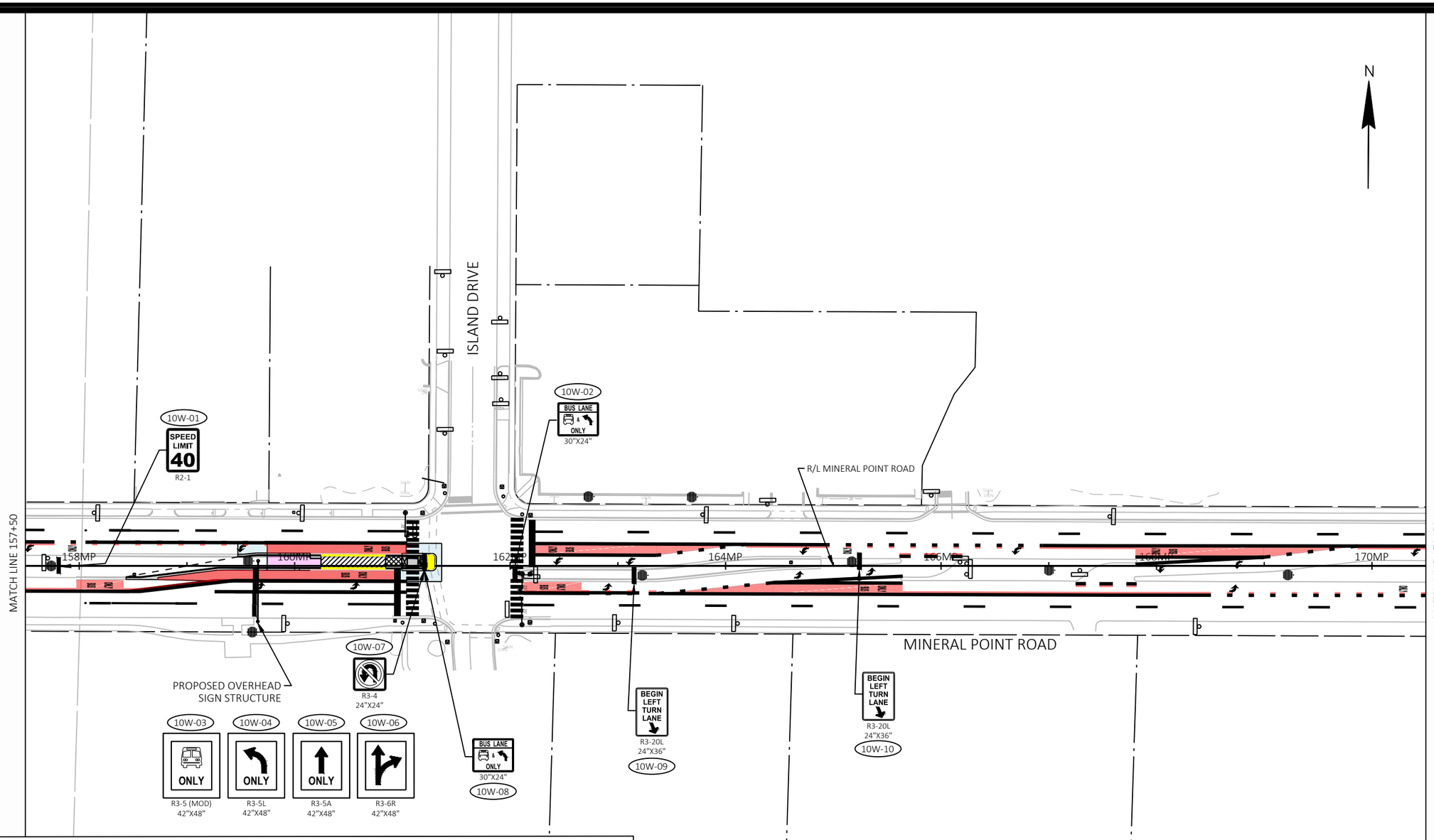

SIGNING LEGEND

- EXISTING SIGN MOUNTED ON POST(S)
- EXISTING SIGN MOUNTED ON BRIDGE, SIGN BRIDGE, TRAFFIC SIGNAL, LIGHT OR UTILITY POLE
- PROPOSED SIGN MOUNTED ON POST(S)
- PROPOSED SIGN MOUNTED ON BRIDGE, SIGN BRIDGE, TRAFFIC SIGNAL, LIGHT OR UTILITY POLE
- EXISTING LIGHT OR SIGNAL POLE
- XX-XX PROPOSED SIGN NUMBER
- XXR-XX REMOVAL SIGN NUMBER
- XXM-XX MOVE SIGN NUMBER
- BUS REMOVE AND SALVAGE FOR METRO

NOTE:
PROPOSED SIGN LOCATIONS ARE TO BE FIELD FIT AND REVIEWED BY PROJECT ENGINEER.

MARK	REVISION	DATE	BY

Designed By: KL ENG
Date: 2022-07-11
Scale: 1"=100 FT
60631225P

60631225P

CITY OF MADISON, DANE COUNTY, WI

CONTRACT NO: 60631225C

PERMANENT SIGNING

BUS RAPID TRANSIT

CITY OF MADISON

60631225P

SP-10W

FILE NAME : G:\AECOM\20063-000 MADISON BRT\CIVIL 3D\SHEETSOTHER\WEST\023201-PS.DWG
LAYOUT NAME - MP08-10W
LAST PLOT DATE - 2022-07-11

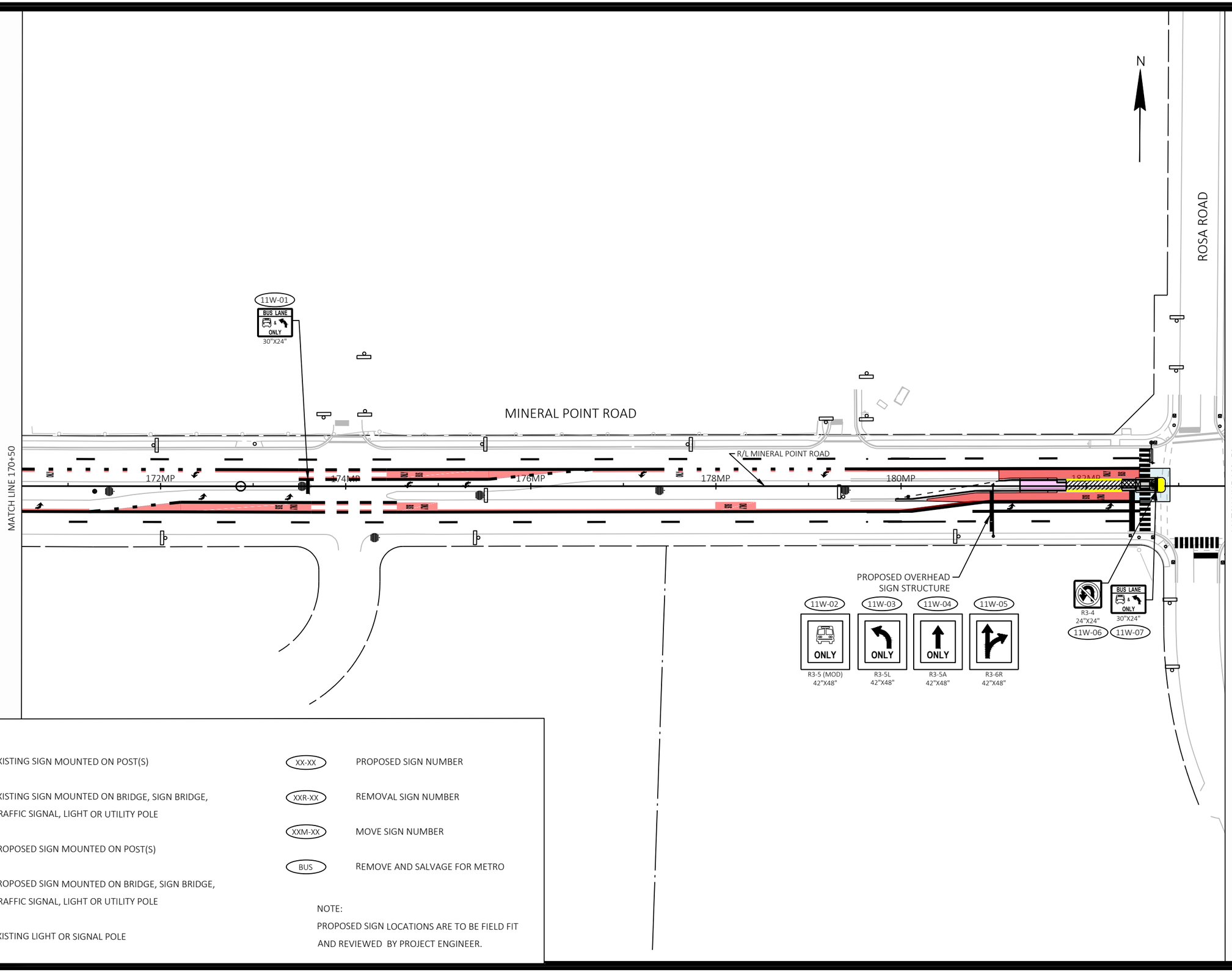

SIGNING LEGEND

- EXISTING SIGN MOUNTED ON POST(S)
- EXISTING SIGN MOUNTED ON BRIDGE, SIGN BRIDGE, TRAFFIC SIGNAL, LIGHT OR UTILITY POLE
- PROPOSED SIGN MOUNTED ON POST(S)
- PROPOSED SIGN MOUNTED ON BRIDGE, SIGN BRIDGE, TRAFFIC SIGNAL, LIGHT OR UTILITY POLE
- EXISTING LIGHT OR SIGNAL POLE
- XX-XX PROPOSED SIGN NUMBER
- XXR-XX REMOVAL SIGN NUMBER
- XXM-XX MOVE SIGN NUMBER
- BUS REMOVE AND SALVAGE FOR METRO

NOTE:
PROPOSED SIGN LOCATIONS ARE TO BE FIELD FIT AND REVIEWED BY PROJECT ENGINEER.

MARK	REVISION	DATE	BY

Designed By: KL ENG
Date: 2022-07-11
Scale: 1"=100 FT
60631225P

60631225P

CITY OF MADISON, DANE COUNTY, WI

CONTRACT NO: 60631225C

PERMANENT SIGNING

BUS RAPID TRANSIT

CITY OF MADISON

60631225P

SP-11W

FILE NAME : G:\AECOM\20063-000 MADISON BRT\CIVIL 3D\SHEETS\OTHER\WEST\023201-PS.DWG
LAYOUT NAME - MP09-11W
LAST PLOT DATE - 2022-07-11

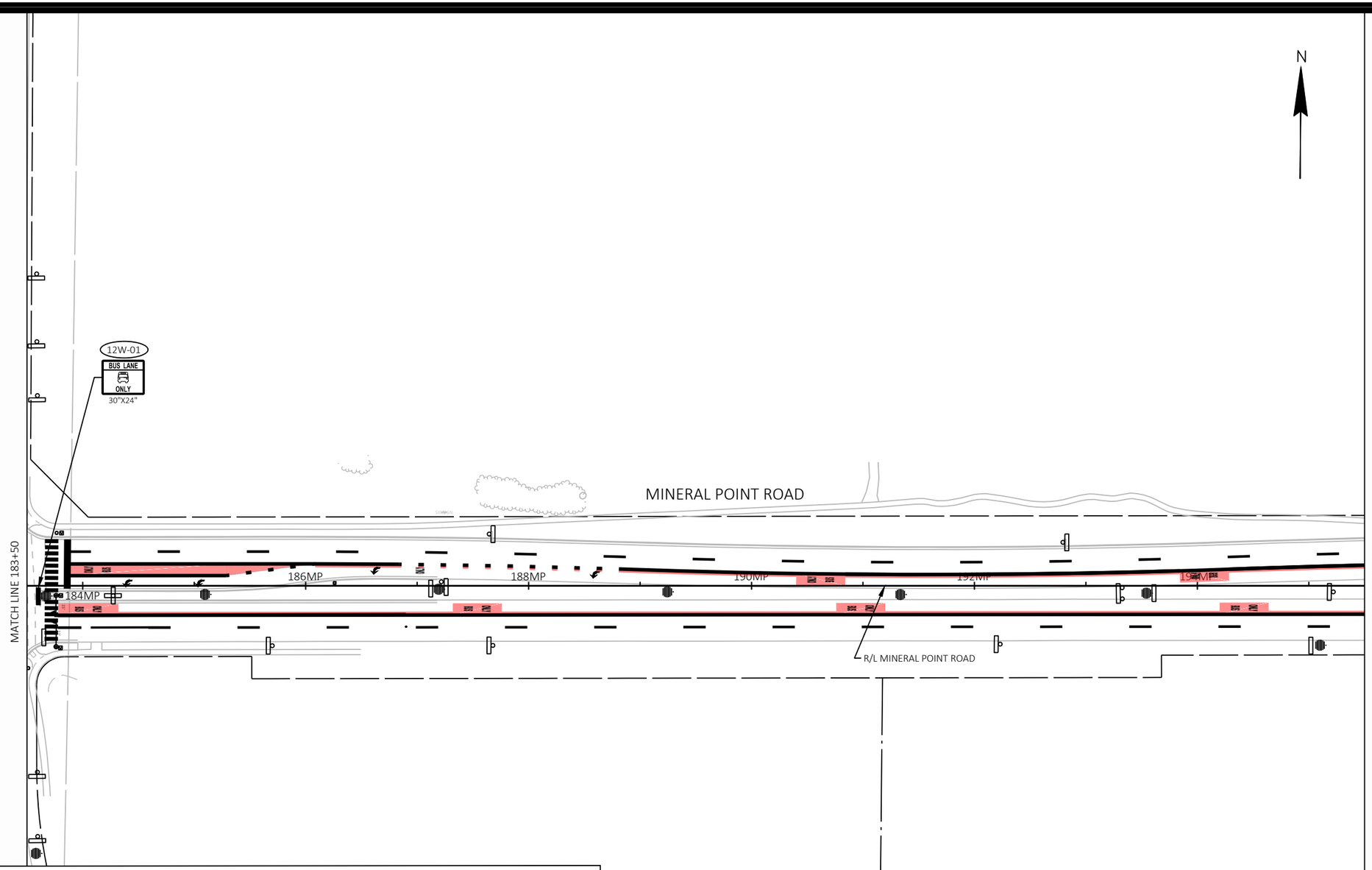

SIGNING LEGEND

- EXISTING SIGN MOUNTED ON POST(S)
- EXISTING SIGN MOUNTED ON BRIDGE, SIGN BRIDGE, TRAFFIC SIGNAL, LIGHT OR UTILITY POLE
- PROPOSED SIGN MOUNTED ON POST(S)
- PROPOSED SIGN MOUNTED ON BRIDGE, SIGN BRIDGE, TRAFFIC SIGNAL, LIGHT OR UTILITY POLE
- EXISTING LIGHT OR SIGNAL POLE
- XX-XX — PROPOSED SIGN NUMBER
- XXR-XX — REMOVAL SIGN NUMBER
- XXM-XX — MOVE SIGN NUMBER
- BUS — REMOVE AND SALVAGE FOR METRO

NOTE:
PROPOSED SIGN LOCATIONS ARE TO BE FIELD FIT AND REVIEWED BY PROJECT ENGINEER.

MARK	REVISION	DATE	BY

Designed By: KL ENG
Date: 2022-07-11
Scale: 1"=100 FT
60631225P

60631225P

CITY OF MADISON, DANE COUNTY, WI

CONTRACT NO: 60631225C

PERMANENT SIGNING

BUS RAPID TRANSIT

CITY OF MADISON

60631225P

SP-12W

FILE NAME: G:\AECOM\20063-000 MADISON BRT\CIVIL 3D\SHEETSOTHER\WEST\023201-PS.DWG
LAYOUT NAME - MP10-12W
LAST PLOT DATE - 2022-07-11

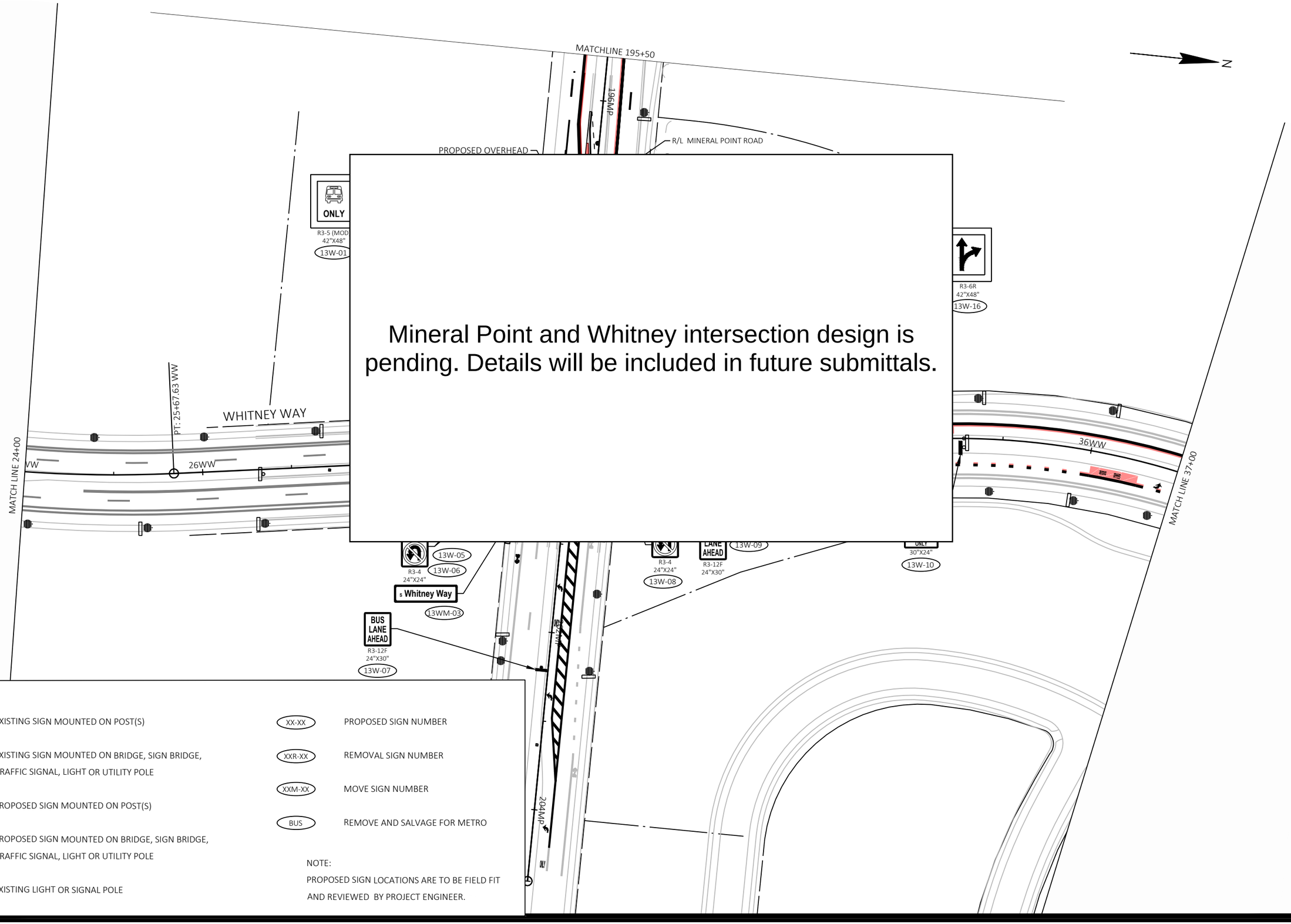

SIGNING LEGEND

- EXISTING SIGN MOUNTED ON POST(S)
- EXISTING SIGN MOUNTED ON BRIDGE, SIGN BRIDGE, TRAFFIC SIGNAL, LIGHT OR UTILITY POLE
- PROPOSED SIGN MOUNTED ON POST(S)
- PROPOSED SIGN MOUNTED ON BRIDGE, SIGN BRIDGE, TRAFFIC SIGNAL, LIGHT OR UTILITY POLE
- EXISTING LIGHT OR SIGNAL POLE
- XX-XX PROPOSED SIGN NUMBER
- XXR-XX REMOVAL SIGN NUMBER
- XXM-XX MOVE SIGN NUMBER
- BUS REMOVE AND SALVAGE FOR METRO

NOTE:
PROPOSED SIGN LOCATIONS ARE TO BE FIELD FIT AND REVIEWED BY PROJECT ENGINEER.

MARK	REVISION	DATE	BY

Designed By: KL ENG Date: 2022-07-11 Scale: 1"=100 FT
60631225P

60631225P

CITY OF MADISON, DANE COUNTY, WI

CONTRACT NO: 60631225C

PERMANENT SIGNING

BUS RAPID TRANSIT

CITY OF MADISON

60631225P

SP-13W

FILE NAME : G:\AECOM\20063-000 MADISON BRT\CIVIL 3D\SHEETSOTHER\WEST\023201-PS.DWG
LAYOUT NAME - WW3-13W
LAST PLOT DATE - 2022-07-11

S. KENOSHA DRIVE

S. KENOSHA DRIVE

CALUMET CIRCLE

N

SOUTH HILL DRIVE

WHITNEY WAY

14W-01

BIKE LANE

R3-17

30"X24"

14W-02

BUS LANE ONLY

30"X24"

PT: 39+70.25 WW

PC: 42+76.83 WW

PT: 47+07.13 WW

38WW

40WW

42WW

44WW

46WW

48WW

50W

MATCH LINE 37+00

MATCH LINE 50+00

R/L WHITNEY WAY

BUS LANE ONLY

30"X24"

14W-03

MARINETTE TRAIL

PEPIN PLACE

SIGNING LEGEND

EXISTING SIGN MOUNTED ON POST(S)

EXISTING SIGN MOUNTED ON BRIDGE, SIGN BRIDGE, TRAFFIC SIGNAL, LIGHT OR UTILITY POLE

PROPOSED SIGN MOUNTED ON POST(S)

PROPOSED SIGN MOUNTED ON BRIDGE, SIGN BRIDGE, TRAFFIC SIGNAL, LIGHT OR UTILITY POLE

EXISTING LIGHT OR SIGNAL POLE

XX-XX PROPOSED SIGN NUMBER

XXR-XX REMOVAL SIGN NUMBER

XXM-XX MOVE SIGN NUMBER

BUS REMOVE AND SALVAGE FOR METRO

NOTE:
PROPOSED SIGN LOCATIONS ARE TO BE FIELD FIT AND REVIEWED BY PROJECT ENGINEER.

MARK	REVISION	DATE	BY

Designed By: KL ENG
Date: 2022-07-11
Scale: 1"=100 FT
60631225P

60631225P

CITY OF MADISON, DANE COUNTY, WI

CONTRACT NO: 60631225C

PERMANENT SIGNING

BUS RAPID TRANSIT

CITY OF MADISON

60631225P

SP-14W

FILE NAME : G:\AECOM\20063-000 MADISON BRT\CIVIL 3D\SHEETSOTHER\WEST\023201-PS.DWG
LAYOUT NAME - WW4-14W
LAST PLOT DATE - 2022-07-11

SIGNING LEGEND

- EXISTING SIGN MOUNTED ON POST(S)
- EXISTING SIGN MOUNTED ON BRIDGE, SIGN BRIDGE, TRAFFIC SIGNAL, LIGHT OR UTILITY POLE
- PROPOSED SIGN MOUNTED ON POST(S)
- PROPOSED SIGN MOUNTED ON BRIDGE, SIGN BRIDGE, TRAFFIC SIGNAL, LIGHT OR UTILITY POLE
- EXISTING LIGHT OR SIGNAL POLE
- XX-XX PROPOSED SIGN NUMBER
- XXR-XX REMOVAL SIGN NUMBER
- XXM-XX MOVE SIGN NUMBER
- BUS REMOVE AND SALVAGE FOR METRO

NOTE:
PROPOSED SIGN LOCATIONS ARE TO BE FIELD FIT AND REVIEWED BY PROJECT ENGINEER.

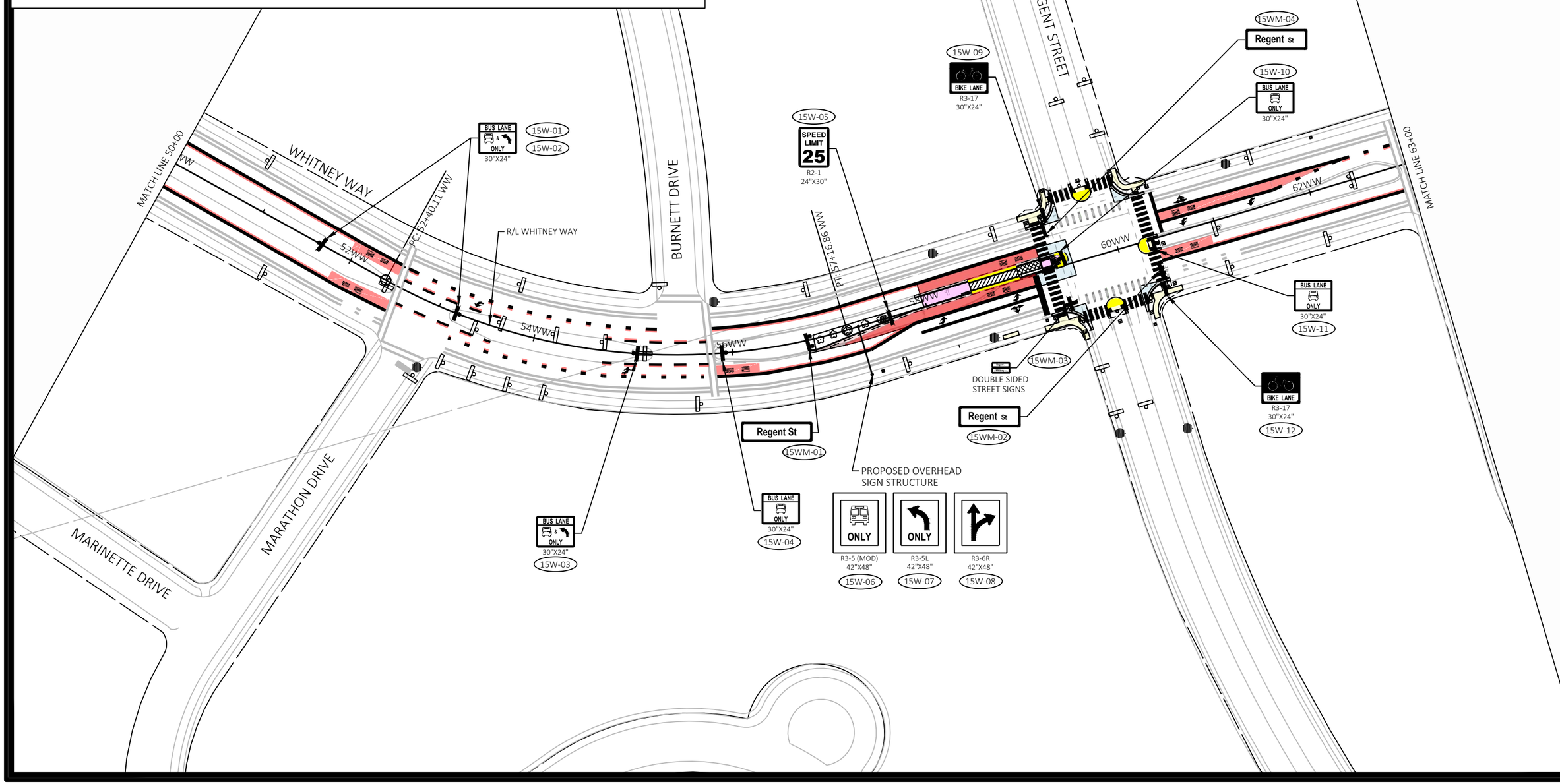

MARK	REVISION	DATE	BY

Designed By: KL ENG
Date: 2022-07-11
Scale: 1"=100 FT
60631225P

60631225P

CITY OF MADISON, DANE COUNTY, WI

CONTRACT NO: 60631225C

PERMANENT SIGNING

BUS RAPID TRANSIT

CITY OF MADISON

60631225P

SP-15W

FILE NAME : G:\AECOM\20063-000 MADISON BRT\CIVIL 3D\SHEETSOTHER\WEST\023201-PS.DWG
LAYOUT NAME - WW5-15W
LAST PLOT DATE - 2022-07-11

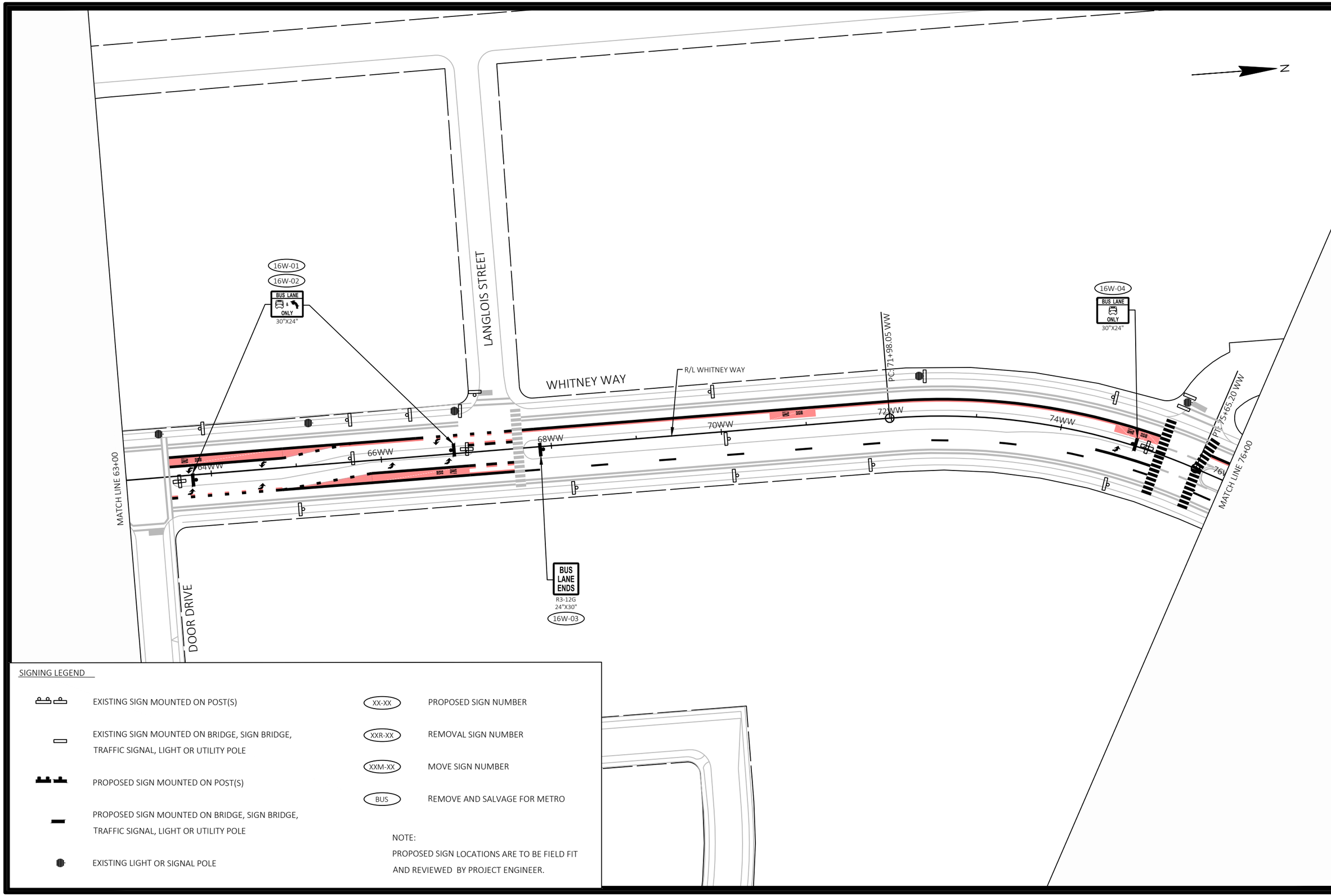

SIGNING LEGEND

- EXISTING SIGN MOUNTED ON POST(S)
- EXISTING SIGN MOUNTED ON BRIDGE, SIGN BRIDGE, TRAFFIC SIGNAL, LIGHT OR UTILITY POLE
- PROPOSED SIGN MOUNTED ON POST(S)
- PROPOSED SIGN MOUNTED ON BRIDGE, SIGN BRIDGE, TRAFFIC SIGNAL, LIGHT OR UTILITY POLE
- EXISTING LIGHT OR SIGNAL POLE
- XX-XX — PROPOSED SIGN NUMBER
- XXR-XX — REMOVAL SIGN NUMBER
- XXM-XX — MOVE SIGN NUMBER
- BUS — REMOVE AND SALVAGE FOR METRO

NOTE:
PROPOSED SIGN LOCATIONS ARE TO BE FIELD FIT AND REVIEWED BY PROJECT ENGINEER.

MARK	REVISION	DATE	BY

Designed By: KL ENG
Date: 2022-07-11
Scale: 1"=100 FT
60631225P

60631225P

CITY OF MADISON, DANE COUNTY, WI

CONTRACT NO: 60631225C

PERMANENT SIGNING

BUS RAPID TRANSIT

CITY OF MADISON

60631225P

SP-16W

FILE NAME : G:\AECOM\20063-000 MADISON BRT\CIVIL 3D\SHEETSOTHER\WEST\023201-PS.DWG
LAYOUT NAME - WW6-16W
LAST PLOT DATE - 2022-07-11

OLD MIDDLETON ROAD

PT: 82+22.27 WW

BUS LANE AHEAD
R3-12F
24"X30"
17W-04

BUS LANE ONLY
30"X24"
17W-03

R/L WHITNEY WAY

DOUBLE SIDED STREET SIGNS
17WM-01

BP: 2+00.00 SH

PC: 78+37.60 WW

WHITNEY WAY

78WW

MATCHLINE 76+00

W3-3
36"X36"
17W-02
17W-01

R/L SHEBOYGAN AVENUE

SHEBOYGAN AVENUE

4SH

PC: 5+75.68 SH

6SH

PT: 7+58.45 SH

8SH

10SH

EAU CLAIRE AVENUE

PC: 11+77.10 SH

14

MATCH LINE 14+00

NO PARKING ANY TIME
R7-1D
18"X24"
17W-05

N

SIGNING LEGEND

- EXISTING SIGN MOUNTED ON POST(S)
- EXISTING SIGN MOUNTED ON BRIDGE, SIGN BRIDGE, TRAFFIC SIGNAL, LIGHT OR UTILITY POLE
- PROPOSED SIGN MOUNTED ON POST(S)
- PROPOSED SIGN MOUNTED ON BRIDGE, SIGN BRIDGE, TRAFFIC SIGNAL, LIGHT OR UTILITY POLE
- EXISTING LIGHT OR SIGNAL POLE
- XX-XX — PROPOSED SIGN NUMBER
- XXR-XX — REMOVAL SIGN NUMBER
- XXM-XX — MOVE SIGN NUMBER
- BUS — REMOVE AND SALVAGE FOR METRO

NOTE:
PROPOSED SIGN LOCATIONS ARE TO BE FIELD FIT AND REVIEWED BY PROJECT ENGINEER.

MARK	REVISION	DATE	BY

Designed By: KL ENG
Date: 2022-07-11
Scale: 1"=100 FT
60631225P

60631225P

CITY OF MADISON, DANE COUNTY, WI

CONTRACT NO: 60631225C

PERMANENT SIGNING

BUS RAPID TRANSIT

CITY OF MADISON

60631225P

SP-17W

FILE NAME : G:\AECOM\20063-000 MADISON BRT\CIVIL 3D\SHEETS\OTHER\WEST\023201-PS.DWG
LAYOUT NAME - SH1-17W
LAST PLOT DATE - 2022-07-11

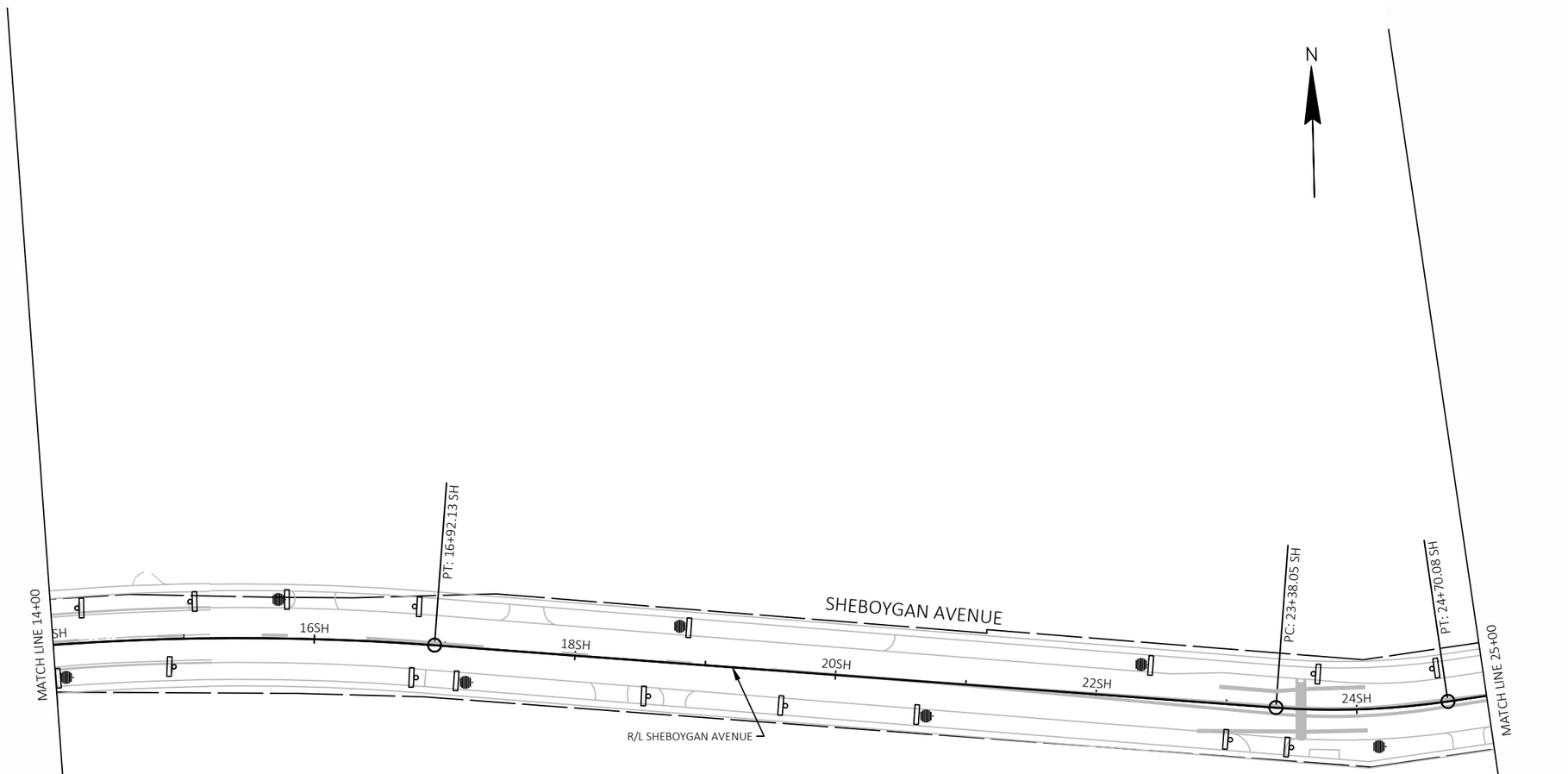

NOTE: NO PROPOSED SIGNING ON THIS SHEET.

SIGNING LEGEND

- EXISTING SIGN MOUNTED ON POST(S)
- EXISTING SIGN MOUNTED ON BRIDGE, SIGN BRIDGE, TRAFFIC SIGNAL, LIGHT OR UTILITY POLE
- PROPOSED SIGN MOUNTED ON POST(S)
- PROPOSED SIGN MOUNTED ON BRIDGE, SIGN BRIDGE, TRAFFIC SIGNAL, LIGHT OR UTILITY POLE
- EXISTING LIGHT OR SIGNAL POLE
- XX-XX PROPOSED SIGN NUMBER
- XXR-XX REMOVAL SIGN NUMBER
- XXM-XX MOVE SIGN NUMBER
- BUS REMOVE AND SALVAGE FOR METRO

NOTE:
PROPOSED SIGN LOCATIONS ARE TO BE FIELD FIT AND REVIEWED BY PROJECT ENGINEER.

MARK	REVISION	DATE	BY

Designed By: KL ENG
Date: 2022-07-11
Scale: 1"=100 FT
60631225P

60631225P

CITY OF MADISON, DANE COUNTY, WI

CONTRACT NO: 60631225C

PERMANENT SIGNING

BUS RAPID TRANSIT

CITY OF MADISON

60631225P

SP-18W

FILE NAME : G:\AECOM\20063-000 MADISON BRT\CIVIL 3D\SHEETSOTHER\WEST\023201-PS.DWG
LAYOUT NAME - SH2-18W
LAST PLOT DATE - 2022-07-11

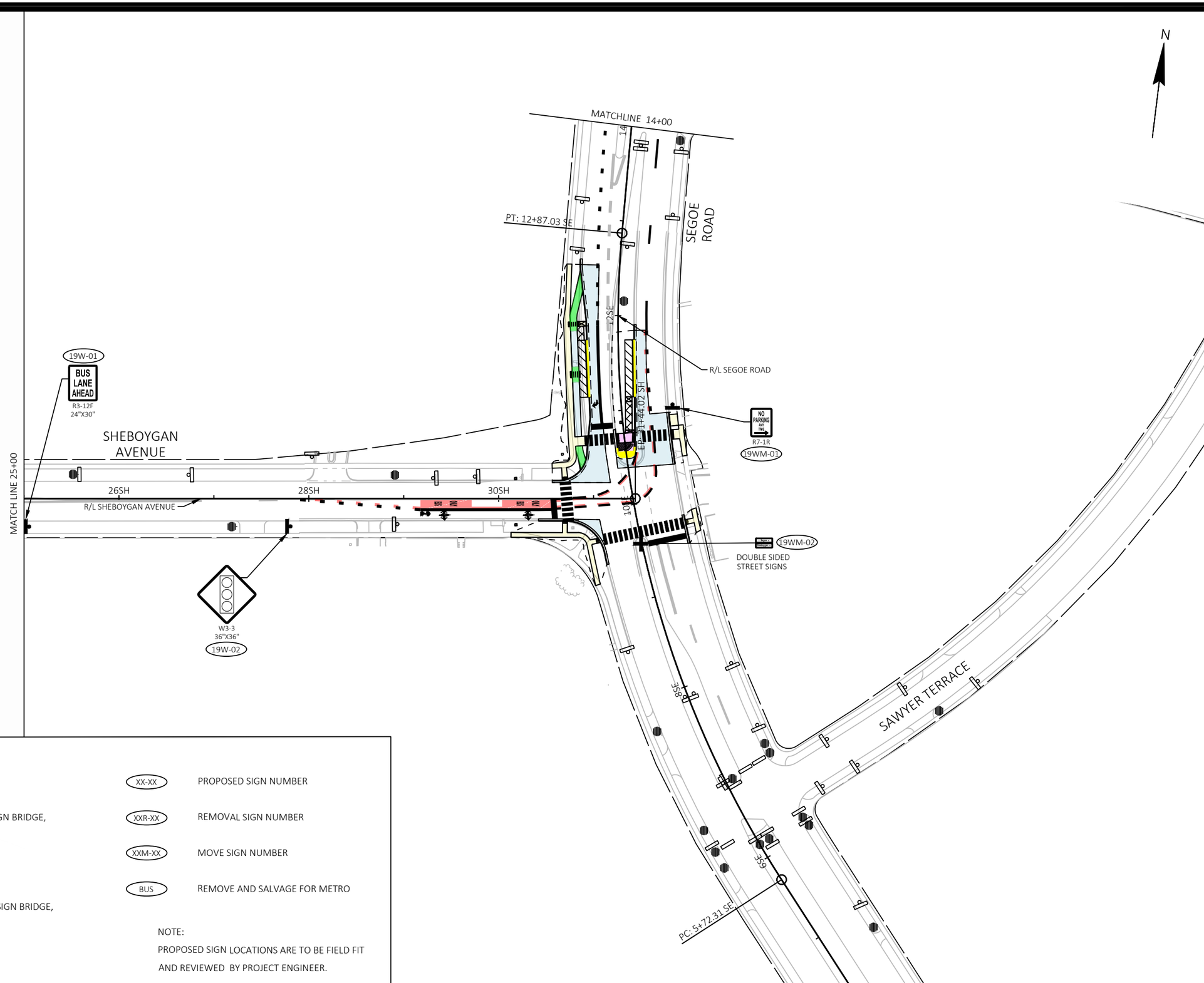

SIGNING LEGEND

- EXISTING SIGN MOUNTED ON POST(S)
- EXISTING SIGN MOUNTED ON BRIDGE, SIGN BRIDGE, TRAFFIC SIGNAL, LIGHT OR UTILITY POLE
- PROPOSED SIGN MOUNTED ON POST(S)
- PROPOSED SIGN MOUNTED ON BRIDGE, SIGN BRIDGE, TRAFFIC SIGNAL, LIGHT OR UTILITY POLE
- EXISTING LIGHT OR SIGNAL POLE
- XX-XX — PROPOSED SIGN NUMBER
- XXR-XX — REMOVAL SIGN NUMBER
- XXM-XX — MOVE SIGN NUMBER
- BUS — REMOVE AND SALVAGE FOR METRO

NOTE:
PROPOSED SIGN LOCATIONS ARE TO BE FIELD FIT AND REVIEWED BY PROJECT ENGINEER.

MARK	REVISION	DATE	BY

Designed By: KL ENG
Date: 2022-07-11
Scale: 1"=100 FT
60631225P

60631225P

CITY OF MADISON, DANE COUNTY, WI

CONTRACT NO: 60631225C

PERMANENT SIGNING

BUS RAPID TRANSIT

CITY OF MADISON

60631225P

SP-19W

FILE NAME : G:\AECOM\20063-000 MADISON BRT\CIVIL 3D\SHEETS\OTHER\WEST\023201-PS.DWG
LAYOUT NAME - SH3-19W
LAST PLOT DATE - 2022-07-11

SIGNING LEGEND

- EXISTING SIGN MOUNTED ON POST(S)
- EXISTING SIGN MOUNTED ON BRIDGE, SIGN BRIDGE, TRAFFIC SIGNAL, LIGHT OR UTILITY POLE
- PROPOSED SIGN MOUNTED ON POST(S)
- PROPOSED SIGN MOUNTED ON BRIDGE, SIGN BRIDGE, TRAFFIC SIGNAL, LIGHT OR UTILITY POLE
- EXISTING LIGHT OR SIGNAL POLE
- XX-XX PROPOSED SIGN NUMBER
- XXR-XX REMOVAL SIGN NUMBER
- XXM-XX MOVE SIGN NUMBER
- BUS REMOVE AND SALVAGE FOR METRO

NOTE:
PROPOSED SIGN LOCATIONS ARE TO BE FIELD FIT AND REVIEWED BY PROJECT ENGINEER.

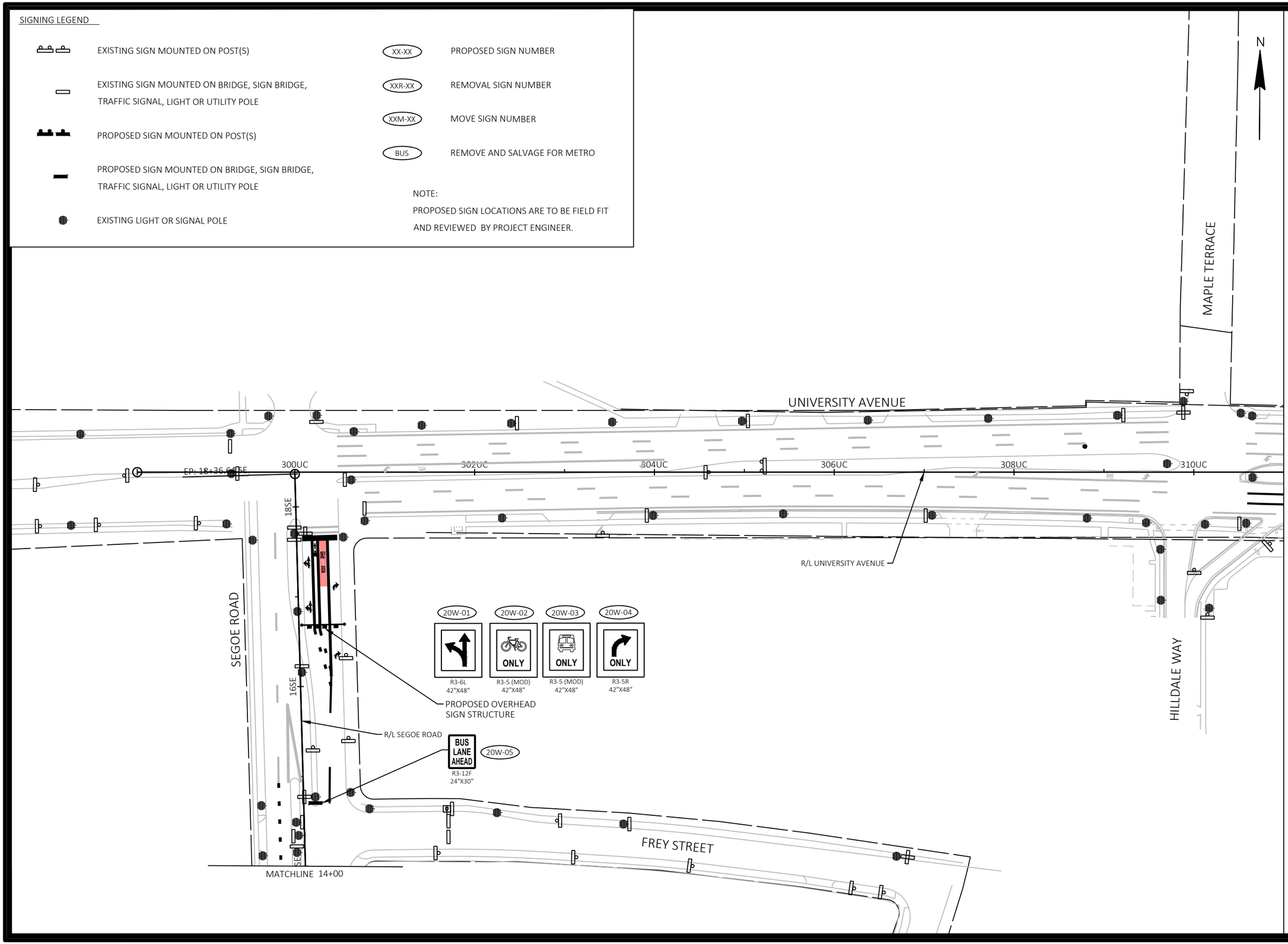

MARK	REVISION	DATE	BY

Designed By: KL ENG
Date: 2022-07-11
Scale: 1"=100 FT
60631225P

60631225P

CITY OF MADISON, DANE COUNTY, WI

CONTRACT NO: 60631225C

PERMANENT SIGNING

BUS RAPID TRANSIT

CITY OF MADISON

60631225P

SP-20W

FILE NAME : G:\AECOM\20063-000 MADISON BRT\CIVIL 3D\SHEETS\OTHER\WEST\023201-PS.DWG
LAYOUT NAME - UC1-20W
LAST PLOT DATE - 2022-07-11

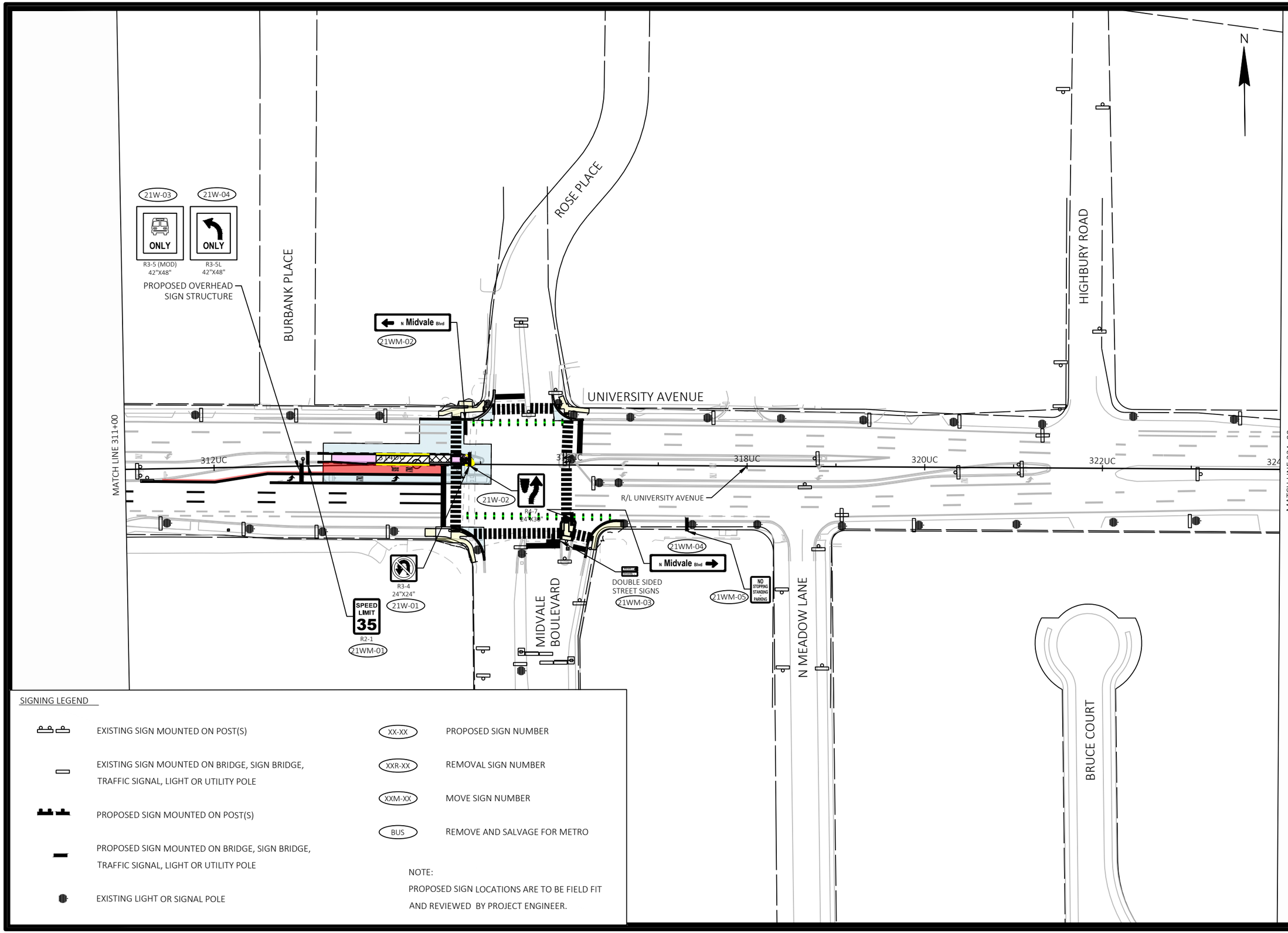

SIGNING LEGEND

- EXISTING SIGN MOUNTED ON POST(S)
- EXISTING SIGN MOUNTED ON BRIDGE, SIGN BRIDGE, TRAFFIC SIGNAL, LIGHT OR UTILITY POLE
- PROPOSED SIGN MOUNTED ON POST(S)
- PROPOSED SIGN MOUNTED ON BRIDGE, SIGN BRIDGE, TRAFFIC SIGNAL, LIGHT OR UTILITY POLE
- EXISTING LIGHT OR SIGNAL POLE
- XX-XX — PROPOSED SIGN NUMBER
- XXR-XX — REMOVAL SIGN NUMBER
- XXM-XX — MOVE SIGN NUMBER
- BUS — REMOVE AND SALVAGE FOR METRO

NOTE:
PROPOSED SIGN LOCATIONS ARE TO BE FIELD FIT AND REVIEWED BY PROJECT ENGINEER.

MARK	REVISION	DATE	BY

Designed By: KL ENG
Date: 2022-07-11
Scale: 1"=100 FT
60631225P

60631225P

CITY OF MADISON, DANE COUNTY, WI

CONTRACT NO: 60631225C

PERMANENT SIGNING

BUS RAPID TRANSIT

CITY OF MADISON

60631225P

SP-21W

FILE NAME : G:\AECOM\20063-000 MADISON BRT\CIVIL 3D\SHEETS\OTHER\WEST\023201-PS.DWG
LAYOUT NAME - UC2-21W
LAST PLOT DATE - 2022-07-11

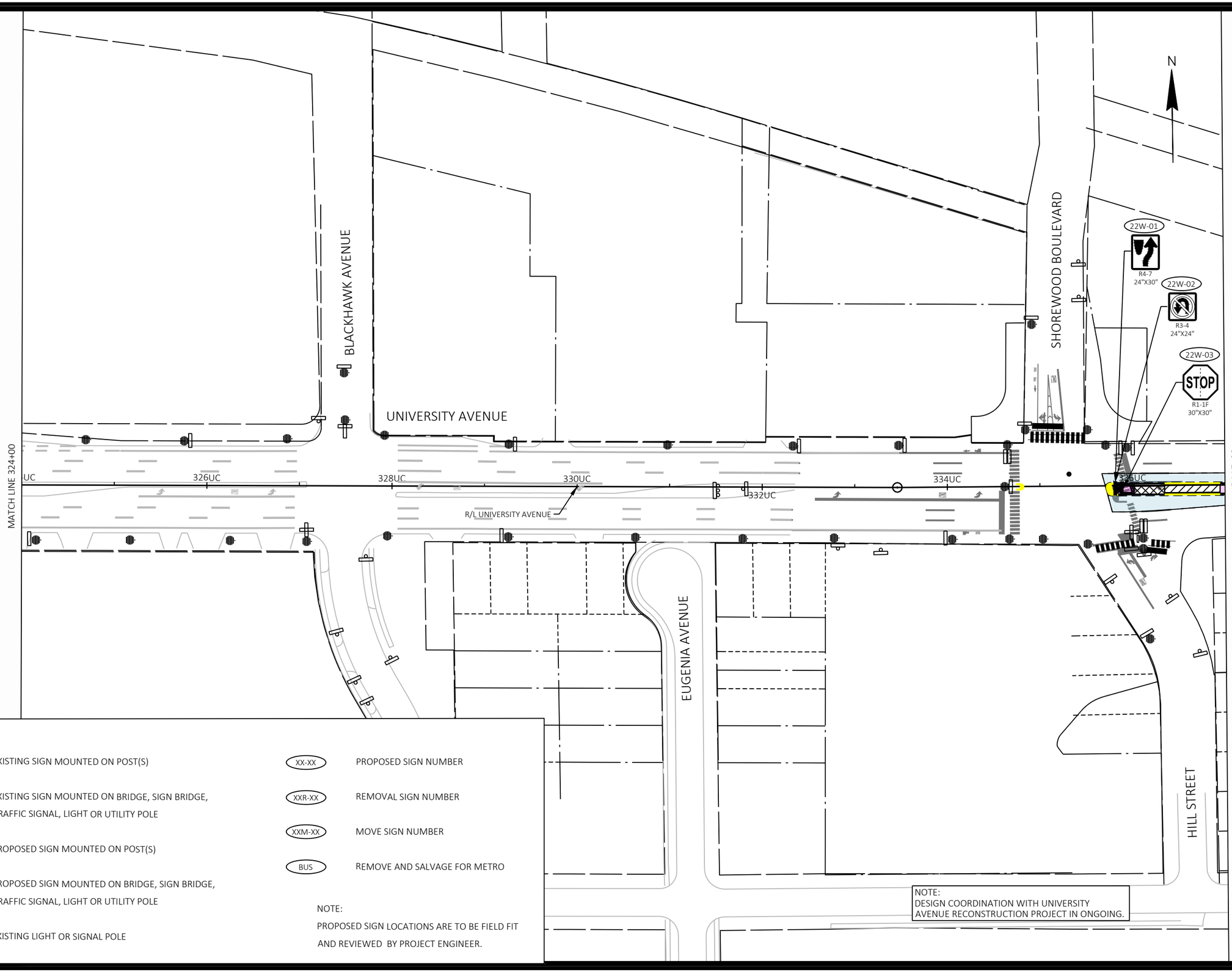

NOTE:
DESIGN COORDINATION WITH UNIVERSITY AVENUE RECONSTRUCTION PROJECT IN ONGOING.

SIGNING LEGEND

- EXISTING SIGN MOUNTED ON POST(S)
- EXISTING SIGN MOUNTED ON BRIDGE, SIGN BRIDGE, TRAFFIC SIGNAL, LIGHT OR UTILITY POLE
- PROPOSED SIGN MOUNTED ON POST(S)
- PROPOSED SIGN MOUNTED ON BRIDGE, SIGN BRIDGE, TRAFFIC SIGNAL, LIGHT OR UTILITY POLE
- EXISTING LIGHT OR SIGNAL POLE
- XX-XX — PROPOSED SIGN NUMBER
- XXR-XX — REMOVAL SIGN NUMBER
- XXM-XX — MOVE SIGN NUMBER
- BUS — REMOVE AND SALVAGE FOR METRO

NOTE:
PROPOSED SIGN LOCATIONS ARE TO BE FIELD FIT AND REVIEWED BY PROJECT ENGINEER.

MARK	REVISION	DATE	BY

Designed By: KL ENG
Date: 2022-07-11
Scale: 1"=100 FT
60631225P

60631225P

CITY OF MADISON, DANE COUNTY, WI

CONTRACT NO: 60631225C

PERMANENT SIGNING

BUS RAPID TRANSIT

CITY OF MADISON

60631225P

SP-22W

FILE NAME : G:\AECOM\20063-000 MADISON BRT\CIVIL 3D\SHEETS\OTHER\WEST\023201-PS.DWG
LAYOUT NAME - UC3-22W
LAST PLOT DATE - 2022-07-11

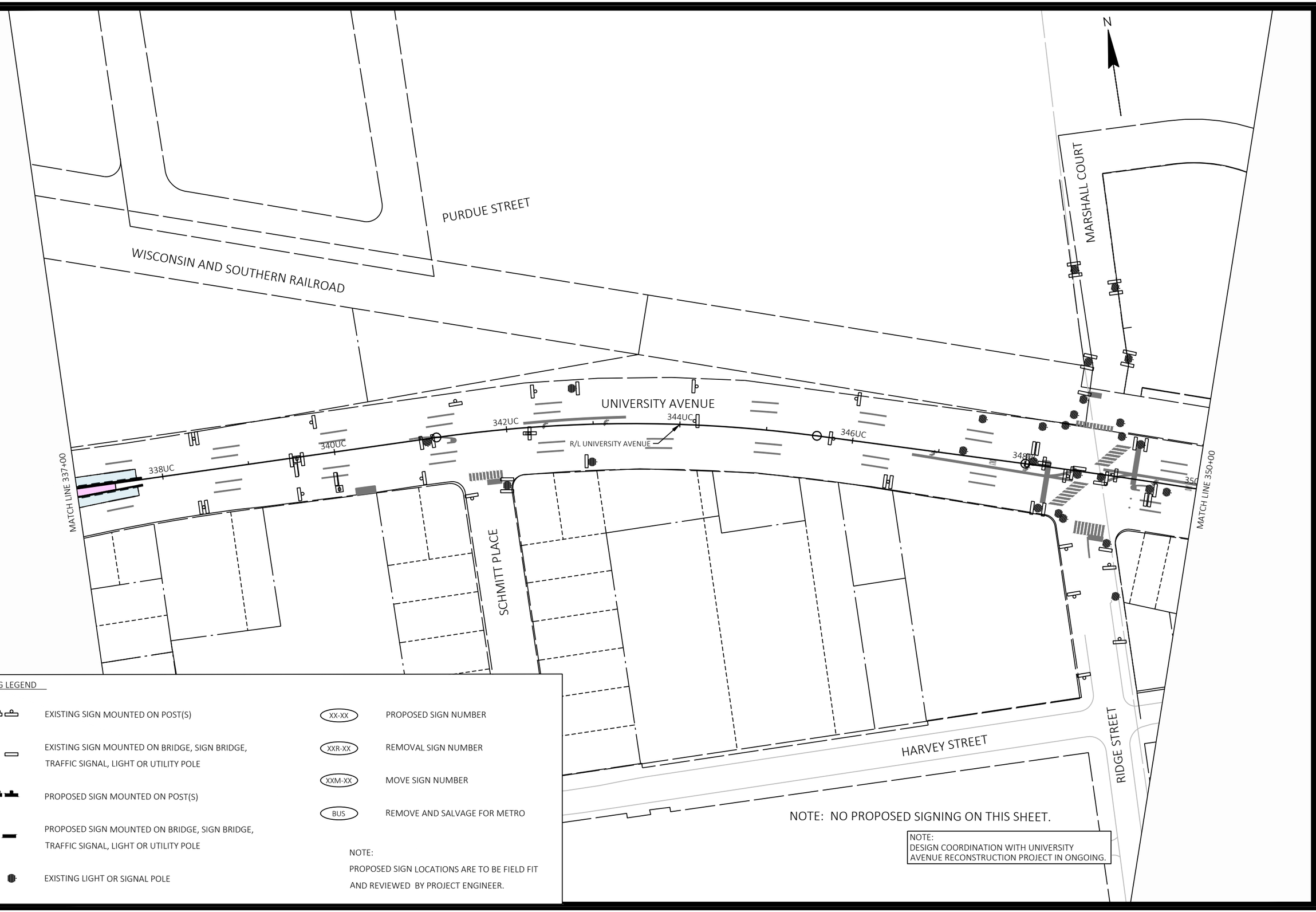

NOTE: NO PROPOSED SIGNING ON THIS SHEET.

NOTE:
DESIGN COORDINATION WITH UNIVERSITY AVENUE RECONSTRUCTION PROJECT IN ONGOING.

SIGNING LEGEND

- EXISTING SIGN MOUNTED ON POST(S)
- EXISTING SIGN MOUNTED ON BRIDGE, SIGN BRIDGE, TRAFFIC SIGNAL, LIGHT OR UTILITY POLE
- PROPOSED SIGN MOUNTED ON POST(S)
- PROPOSED SIGN MOUNTED ON BRIDGE, SIGN BRIDGE, TRAFFIC SIGNAL, LIGHT OR UTILITY POLE
- EXISTING LIGHT OR SIGNAL POLE
- XX-XX PROPOSED SIGN NUMBER
- XXR-XX REMOVAL SIGN NUMBER
- XXM-XX MOVE SIGN NUMBER
- BUS REMOVE AND SALVAGE FOR METRO

NOTE:
PROPOSED SIGN LOCATIONS ARE TO BE FIELD FIT AND REVIEWED BY PROJECT ENGINEER.

MARK	REVISION	DATE	BY

Designed By: KL ENG
Date: 2022-07-11
Scale: 1"=100 FT
60631225P

60631225P

CITY OF MADISON, DANE COUNTY, WI

CONTRACT NO: 60631225C

PERMANENT SIGNING

BUS RAPID TRANSIT

CITY OF MADISON

60631225P

SP-23W

FILE NAME : G:\AECOM\20063-000 MADISON BRT\CIVIL 3D\SHEETS\OTHER\WEST\023201-PS.DWG
LAYOUT NAME - UC4-23W
LAST PLOT DATE - 2022-07-11

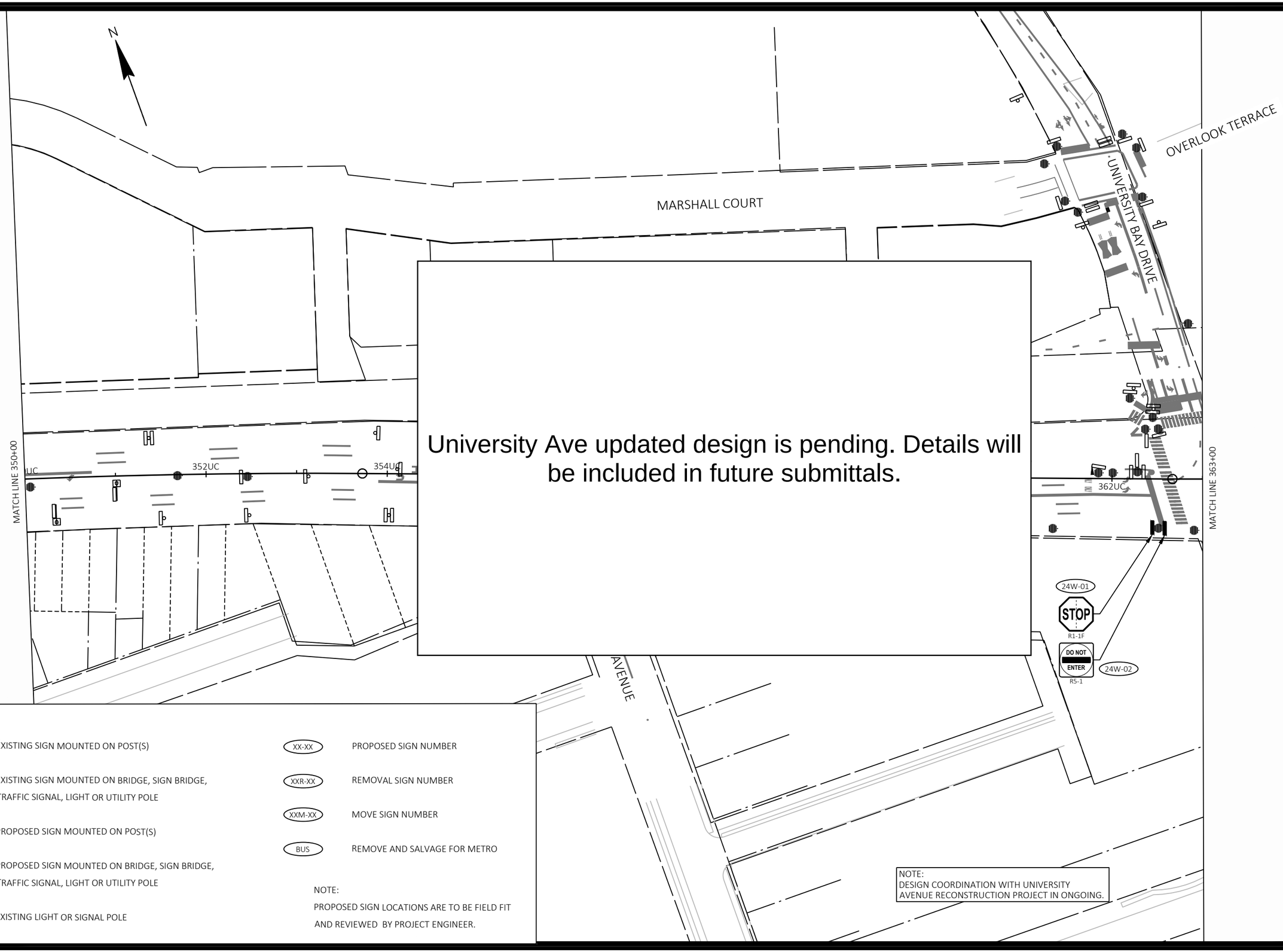

University Ave updated design is pending. Details will be included in future submittals.

SIGNING LEGEND

- EXISTING SIGN MOUNTED ON POST(S)
- EXISTING SIGN MOUNTED ON BRIDGE, SIGN BRIDGE, TRAFFIC SIGNAL, LIGHT OR UTILITY POLE
- PROPOSED SIGN MOUNTED ON POST(S)
- PROPOSED SIGN MOUNTED ON BRIDGE, SIGN BRIDGE, TRAFFIC SIGNAL, LIGHT OR UTILITY POLE
- EXISTING LIGHT OR SIGNAL POLE
- XX-XX PROPOSED SIGN NUMBER
- XXR-XX REMOVAL SIGN NUMBER
- XXM-XX MOVE SIGN NUMBER
- BUS REMOVE AND SALVAGE FOR METRO

NOTE:
PROPOSED SIGN LOCATIONS ARE TO BE FIELD FIT AND REVIEWED BY PROJECT ENGINEER.

MARK	REVISION	DATE	BY

Designed By: KL ENG Date: 2022-07-11 Scale: 1"=100 FT
60631225P

60631225P

PERMANENT SIGNING

BUS RAPID TRANSIT

CITY OF MADISON

CITY OF MADISON, DANE COUNTY, WI

CONTRACT NO: 60631225C

60631225P

SP-24W

FILE NAME : G:\AECOM\20063-000 MADISON BRT\CIVIL 3D\SHEETS\OTHER\WEST\023201-PS.DWG
LAYOUT NAME - UC5-24W
LAST PLOT DATE - 2022-07-11

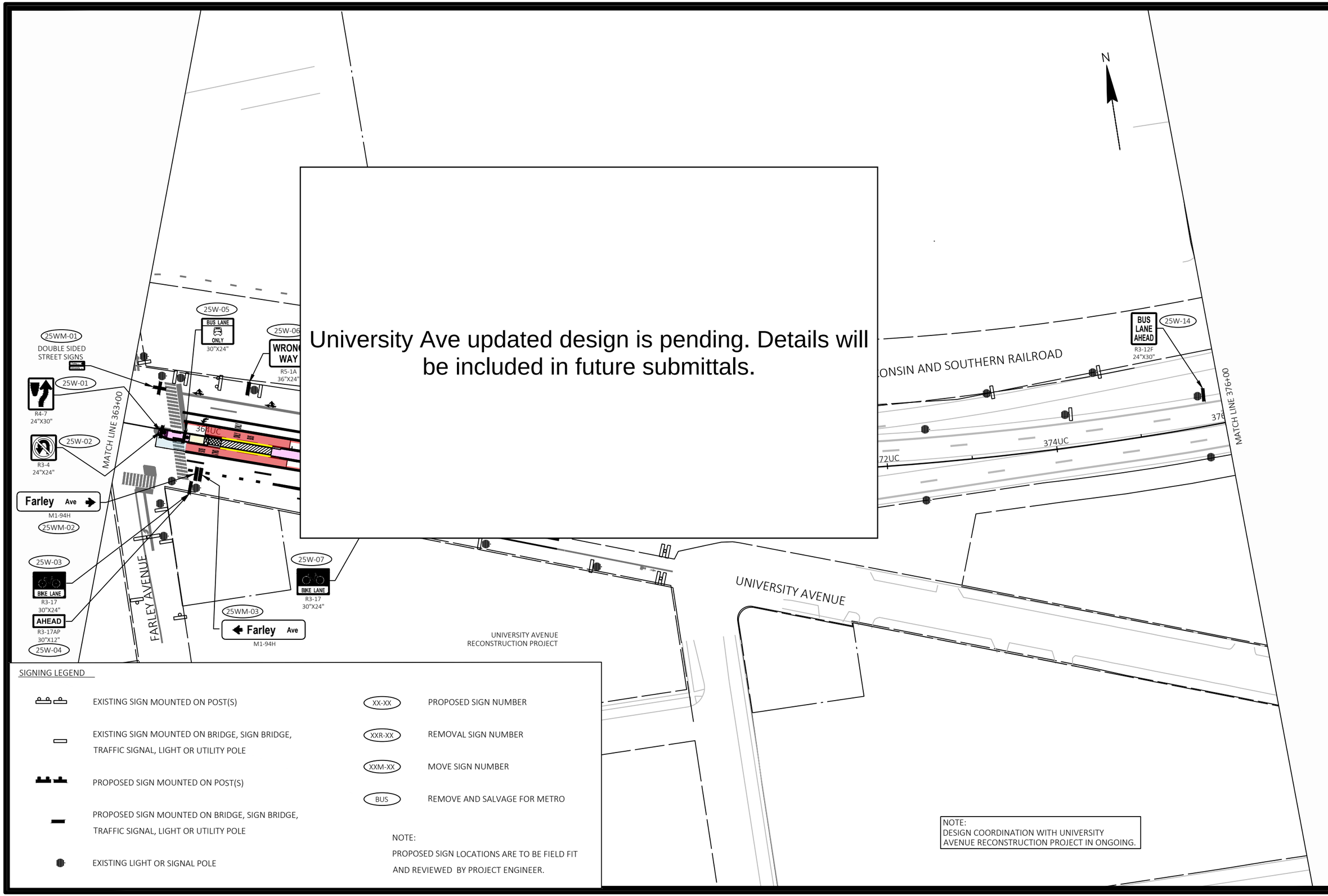

University Ave updated design is pending. Details will be included in future submittals.

SIGNING LEGEND

- EXISTING SIGN MOUNTED ON POST(S)
- EXISTING SIGN MOUNTED ON BRIDGE, SIGN BRIDGE, TRAFFIC SIGNAL, LIGHT OR UTILITY POLE
- PROPOSED SIGN MOUNTED ON POST(S)
- PROPOSED SIGN MOUNTED ON BRIDGE, SIGN BRIDGE, TRAFFIC SIGNAL, LIGHT OR UTILITY POLE
- EXISTING LIGHT OR SIGNAL POLE
- XX-XX PROPOSED SIGN NUMBER
- XXR-XX REMOVAL SIGN NUMBER
- XXM-XX MOVE SIGN NUMBER
- BUS REMOVE AND SALVAGE FOR METRO

NOTE:
PROPOSED SIGN LOCATIONS ARE TO BE FIELD FIT AND REVIEWED BY PROJECT ENGINEER.

NOTE:
DESIGN COORDINATION WITH UNIVERSITY AVENUE RECONSTRUCTION PROJECT IN ONGOING.

MARK	REVISION	DATE	BY

Designed By: KL ENG Date: 2022-07-11 Scale: 1"=100 FT
60631225P

60631225P

CITY OF MADISON, DANE COUNTY, WI

CONTRACT NO: 60631225C

PERMANENT SIGNING

BUS RAPID TRANSIT

CITY OF MADISON

60631225P

SP-25W

FILE NAME : G:\AECOM\20063-000 MADISON BRT\CIVIL 3D\SHEETSOTHER\WEST\023201-PS.DWG
LAYOUT NAME - UC6-25W
LAST PLOT DATE - 2022-07-11

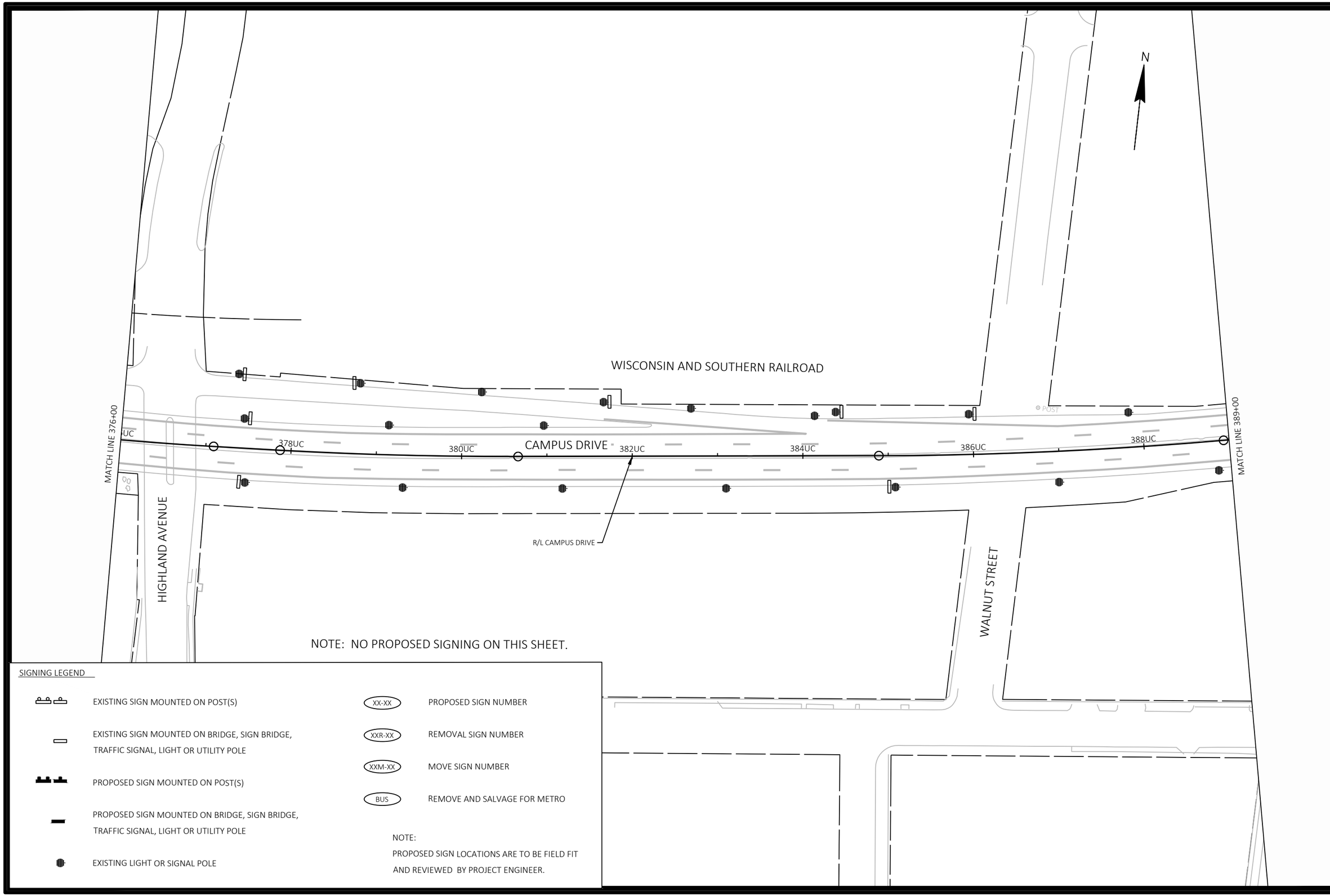

MARK	REVISION	DATE	BY

Designed By: KL ENG
Date: 2022-07-11
Scale: 1"=100 FT
60631225P

60631225P

CITY OF MADISON, DANE COUNTY, WI

CONTRACT NO: 60631225C

PERMANENT SIGNING

BUS RAPID TRANSIT

CITY OF MADISON

60631225P

SP-26W

FILE NAME : G:\AECOM\20063-000 MADISON BRT\CIVIL 3D\SHEETSOTHER\WEST\023201-PS.DWG
LAYOUT NAME - UC7-26W
LAST PLOT DATE - 2022-07-11

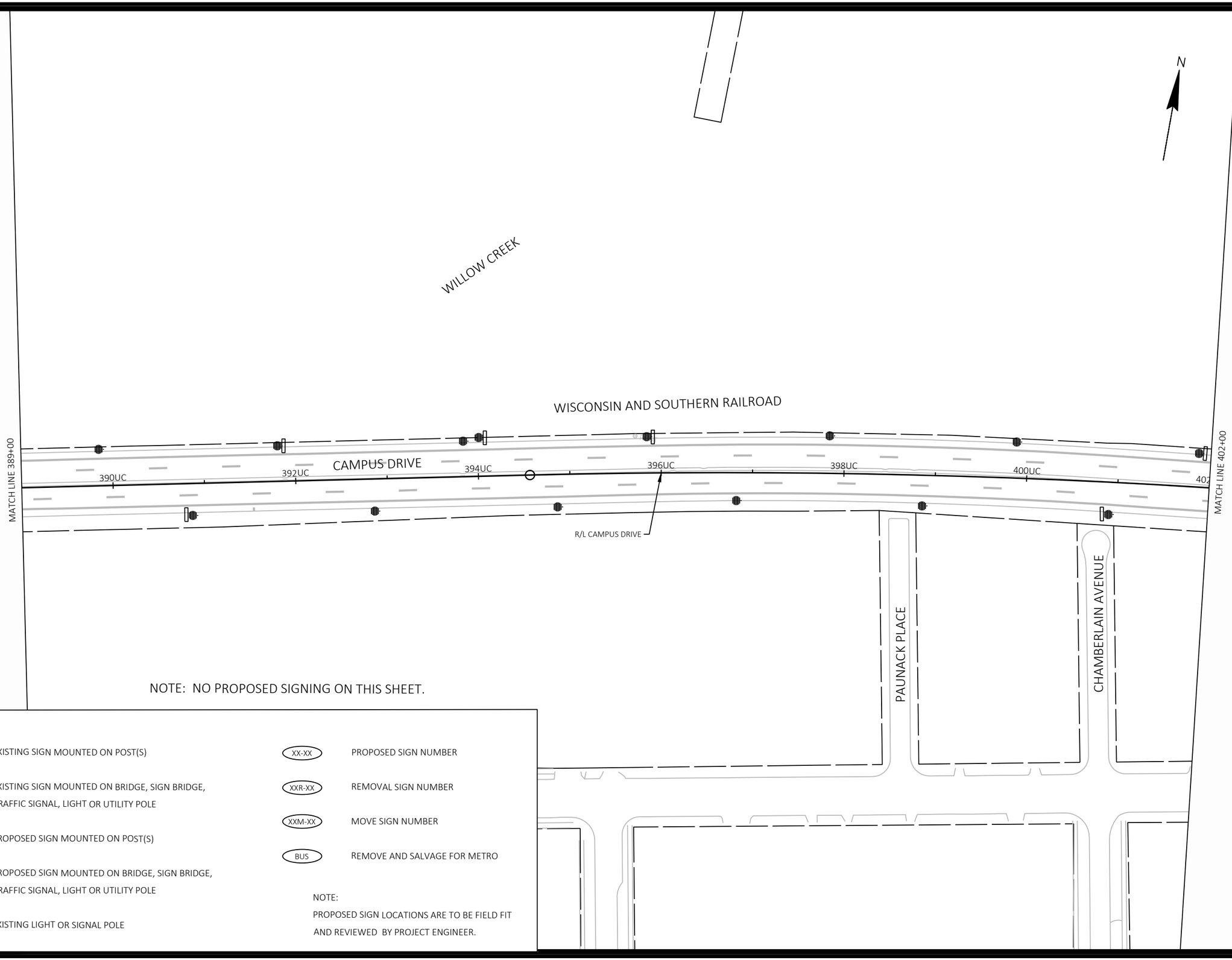

NOTE: NO PROPOSED SIGNING ON THIS SHEET.

SIGNING LEGEND

- EXISTING SIGN MOUNTED ON POST(S)
- EXISTING SIGN MOUNTED ON BRIDGE, SIGN BRIDGE, TRAFFIC SIGNAL, LIGHT OR UTILITY POLE
- PROPOSED SIGN MOUNTED ON POST(S)
- PROPOSED SIGN MOUNTED ON BRIDGE, SIGN BRIDGE, TRAFFIC SIGNAL, LIGHT OR UTILITY POLE
- EXISTING LIGHT OR SIGNAL POLE
- XX-XX PROPOSED SIGN NUMBER
- XXR-XX REMOVAL SIGN NUMBER
- XXM-XX MOVE SIGN NUMBER
- BUS REMOVE AND SALVAGE FOR METRO

NOTE:
PROPOSED SIGN LOCATIONS ARE TO BE FIELD FIT AND REVIEWED BY PROJECT ENGINEER.

MARK	REVISION	DATE	BY

Designed By: KL ENG
Date: 2022-07-11
Scale: 1"=100 FT
60631225P

60631225P

CITY OF MADISON, DANE COUNTY, WI

CONTRACT NO: 60631225C

PERMANENT SIGNING

BUS RAPID TRANSIT

CITY OF MADISON

60631225P

SP-27W

FILE NAME : G:\AECOM\20063-000 MADISON BRT\CIVIL 3D\SHEETSOTHER\WEST\023201-PS.DWG
LAYOUT NAME - UC8-27W
LAST PLOT DATE - 2022-07-11

SIGNING LEGEND

- EXISTING SIGN MOUNTED ON POST(S)
- EXISTING SIGN MOUNTED ON BRIDGE, SIGN BRIDGE, TRAFFIC SIGNAL, LIGHT OR UTILITY POLE
- PROPOSED SIGN MOUNTED ON POST(S)
- PROPOSED SIGN MOUNTED ON BRIDGE, SIGN BRIDGE, TRAFFIC SIGNAL, LIGHT OR UTILITY POLE
- EXISTING LIGHT OR SIGNAL POLE
- XX-XX PROPOSED SIGN NUMBER
- XXR-XX REMOVAL SIGN NUMBER
- XXM-XX MOVE SIGN NUMBER
- BUS REMOVE AND SALVAGE FOR METRO

NOTE:
PROPOSED SIGN LOCATIONS ARE TO BE FIELD FIT AND REVIEWED BY PROJECT ENGINEER.

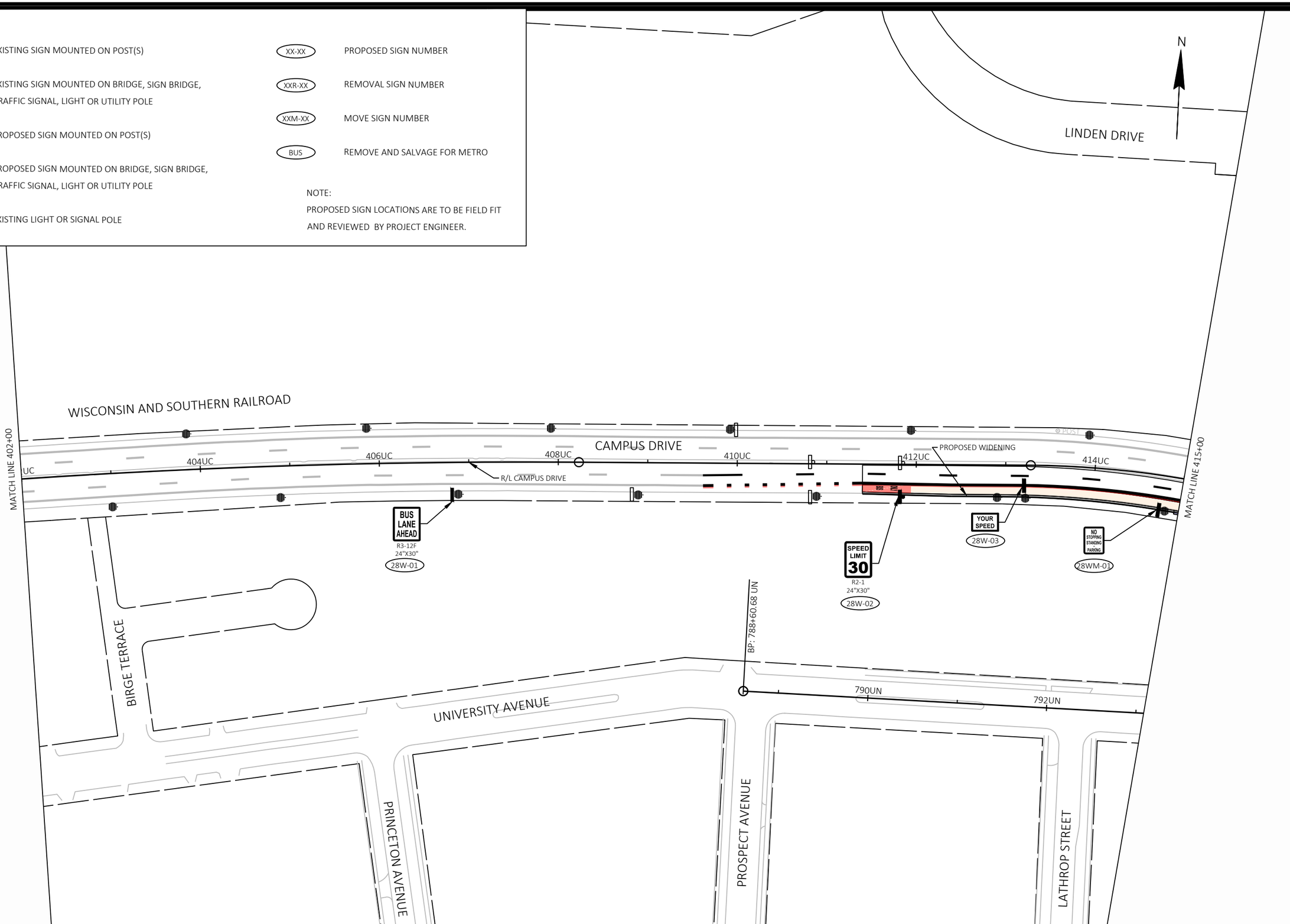

MARK	REVISION	DATE	BY

Designed By: KL ENG
Date: 2022-07-11
Scale: 1"=100 FT
60631225P

60631225P

CITY OF MADISON, DANE COUNTY, WI

CONTRACT NO: 60631225C

PERMANENT SIGNING

BUS RAPID TRANSIT

CITY OF MADISON

60631225P

SP-28W

FILE NAME : G:\AECOM\20063-000 MADISON BRT\CIVIL 3D\SHEETS\OTHER\WEST\023201-PS.DWG
LAYOUT NAME - UC9-28W
LAST PLOT DATE - 2022-07-11

SIGNING LEGEND

- EXISTING SIGN MOUNTED ON POST(S)
- EXISTING SIGN MOUNTED ON BRIDGE, SIGN BRIDGE, TRAFFIC SIGNAL, LIGHT OR UTILITY POLE
- PROPOSED SIGN MOUNTED ON POST(S)
- PROPOSED SIGN MOUNTED ON BRIDGE, SIGN BRIDGE, TRAFFIC SIGNAL, LIGHT OR UTILITY POLE
- EXISTING LIGHT OR SIGNAL POLE
- XX-XX — PROPOSED SIGN NUMBER
- XXR-XX — REMOVAL SIGN NUMBER
- XXM-XX — MOVE SIGN NUMBER
- BUS — REMOVE AND SALVAGE FOR METRO

NOTE:
PROPOSED SIGN LOCATIONS ARE TO BE FIELD FIT AND REVIEWED BY PROJECT ENGINEER.

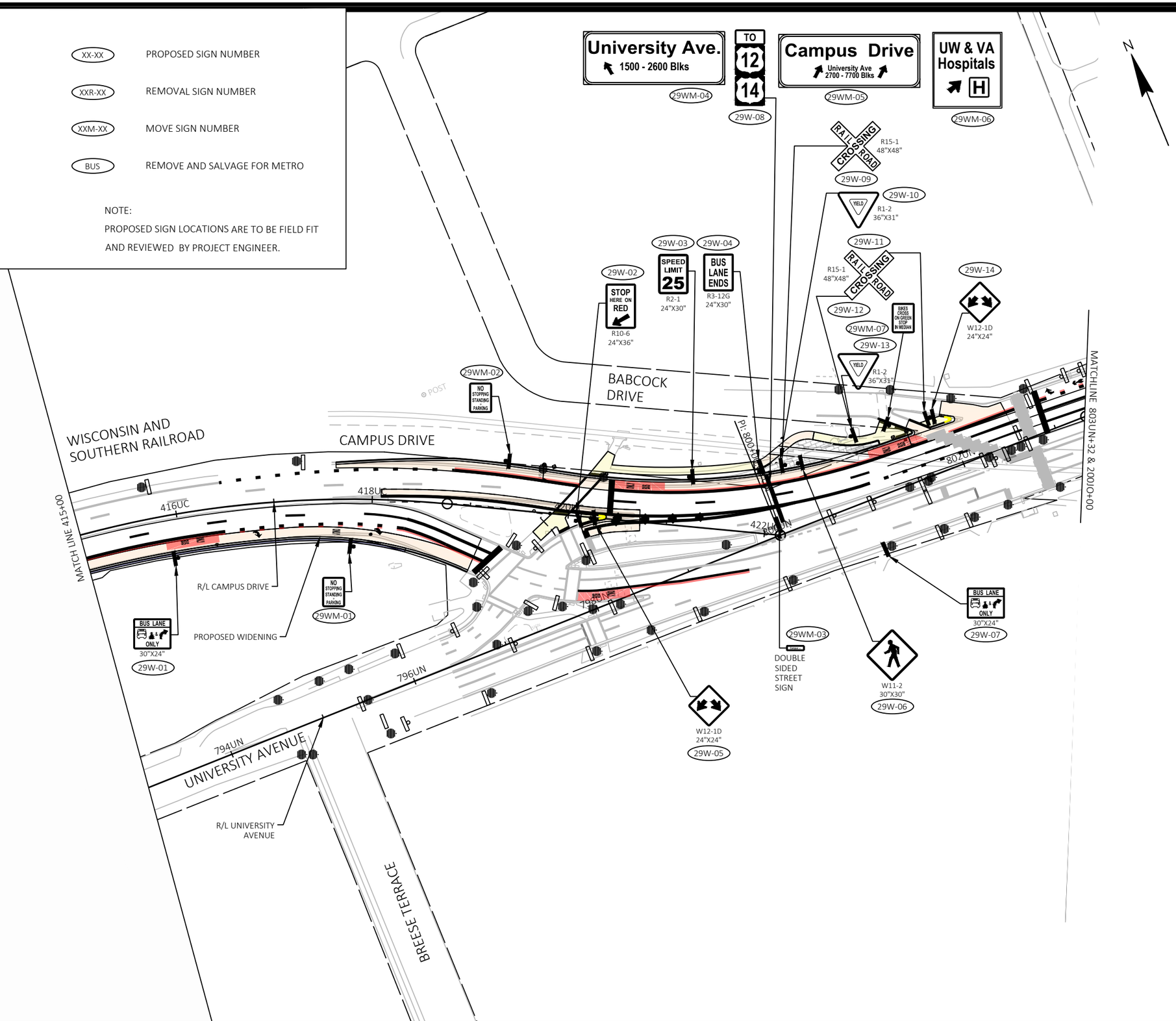

MARK	REVISION	DATE	BY

Designed By: KL ENG | Date: 2022-07-11 | Scale: 1"=100 FT
60631225P

60631225P

CITY OF MADISON, DANE COUNTY, WI

CONTRACT NO: 60631225C

PERMANENT SIGNING

BUS RAPID TRANSIT

CITY OF MADISON

60631225P

SP-29W

FILE NAME : G:\AECOM\20063-000 MADISON BRT\CIVIL 3D\SHEETSOTHER\WEST\023201-PS.DWG
LAYOUT NAME - UC10-29W
LAST PLOT DATE - 2022-07-11

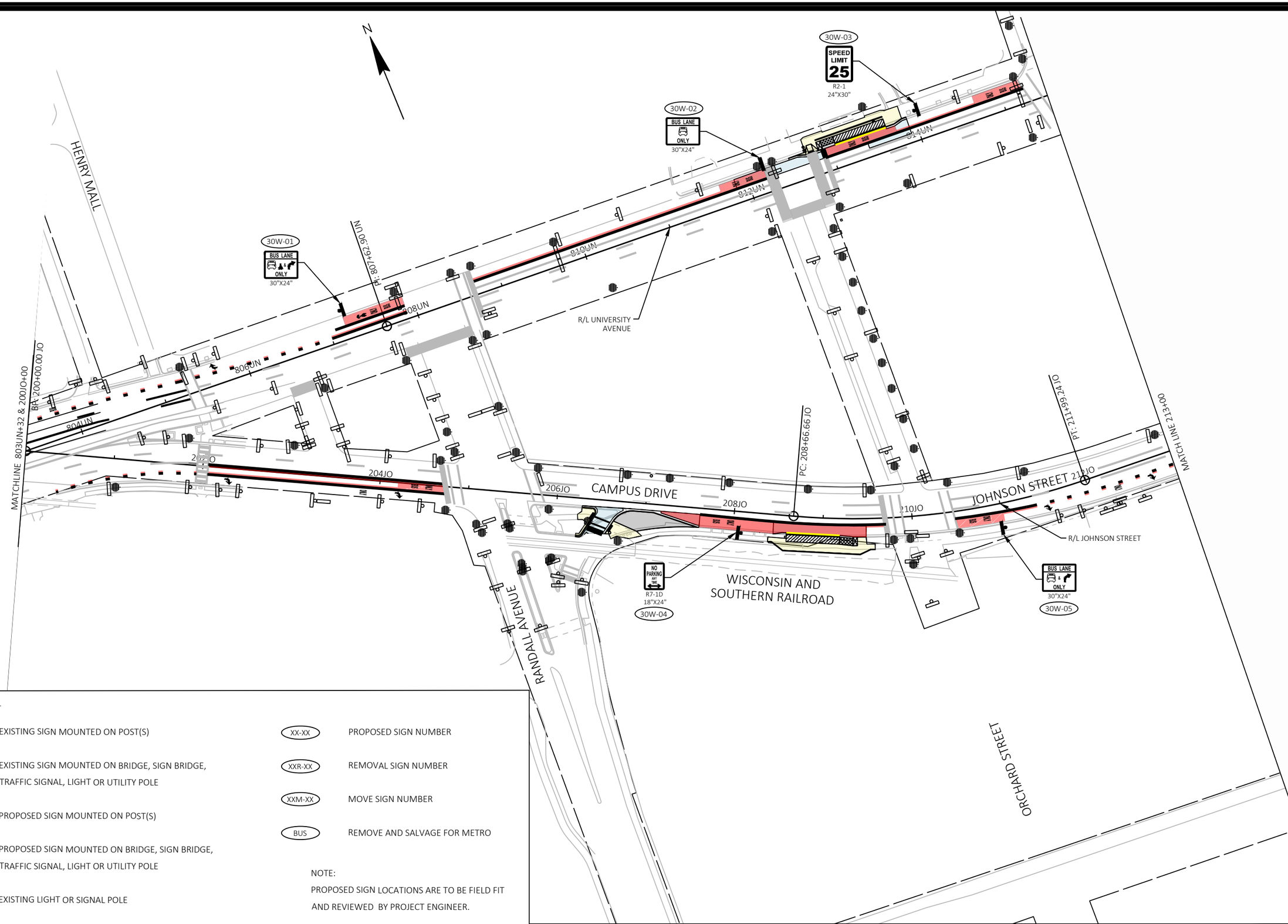

SIGNING LEGEND

- EXISTING SIGN MOUNTED ON POST(S)
- EXISTING SIGN MOUNTED ON BRIDGE, SIGN BRIDGE, TRAFFIC SIGNAL, LIGHT OR UTILITY POLE
- PROPOSED SIGN MOUNTED ON POST(S)
- PROPOSED SIGN MOUNTED ON BRIDGE, SIGN BRIDGE, TRAFFIC SIGNAL, LIGHT OR UTILITY POLE
- EXISTING LIGHT OR SIGNAL POLE
- XX-XX — PROPOSED SIGN NUMBER
- XXR-XX — REMOVAL SIGN NUMBER
- XXM-XX — MOVE SIGN NUMBER
- BUS — REMOVE AND SALVAGE FOR METRO

NOTE:
PROPOSED SIGN LOCATIONS ARE TO BE FIELD FIT AND REVIEWED BY PROJECT ENGINEER.

MARK	REVISION	DATE	BY

Designed By: KL ENG
Date: 2022-07-11
Scale: 1"=100 FT
60631225P

60631225P

CITY OF MADISON, DANE COUNTY, WI

CONTRACT NO: 60631225C

PERMANENT SIGNING

BUS RAPID TRANSIT

CITY OF MADISON

60631225P

SP-30W

FILE NAME : G:\AECOM\20063-000 MADISON BRT\CIVIL 3D\SHEETS\OTHER\WEST\023201-PS.DWG
LAYOUT NAME - JO1-30W
LAST PLOT DATE - 2022-07-11

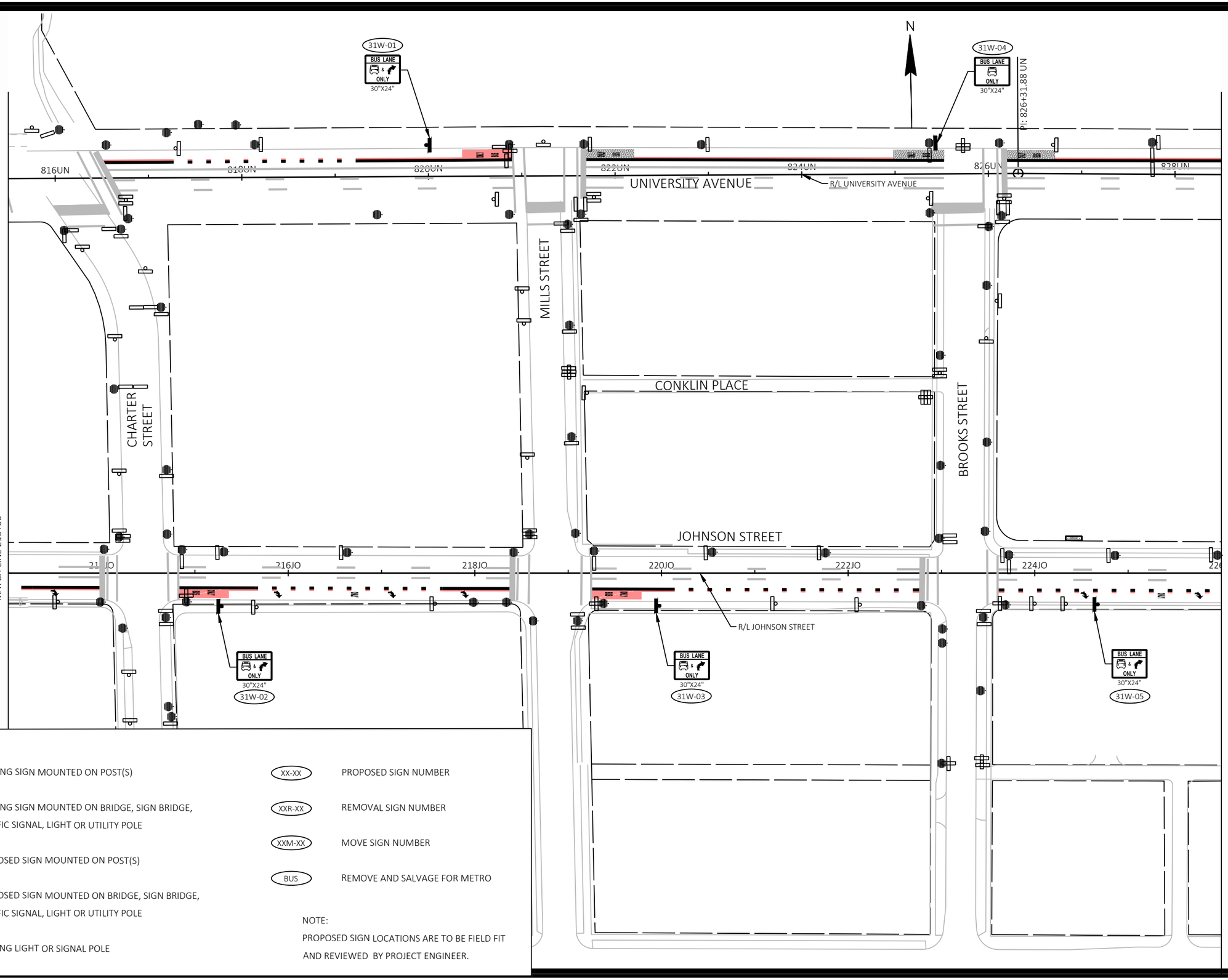

SIGNING LEGEND

- EXISTING SIGN MOUNTED ON POST(S)
- EXISTING SIGN MOUNTED ON BRIDGE, SIGN BRIDGE, TRAFFIC SIGNAL, LIGHT OR UTILITY POLE
- PROPOSED SIGN MOUNTED ON POST(S)
- PROPOSED SIGN MOUNTED ON BRIDGE, SIGN BRIDGE, TRAFFIC SIGNAL, LIGHT OR UTILITY POLE
- EXISTING LIGHT OR SIGNAL POLE
- XX-XX — PROPOSED SIGN NUMBER
- XXR-XX — REMOVAL SIGN NUMBER
- XXM-XX — MOVE SIGN NUMBER
- BUS — REMOVE AND SALVAGE FOR METRO

NOTE:
PROPOSED SIGN LOCATIONS ARE TO BE FIELD FIT AND REVIEWED BY PROJECT ENGINEER.

MARK	REVISION	DATE	BY

Designed By: KL ENG Date: 2022-07-11 Scale: 1"=100 FT
60631225P

60631225P

CITY OF MADISON, DANE COUNTY, WI

CONTRACT NO: 60631225C

PERMANENT SIGNING

BUS RAPID TRANSIT

CITY OF MADISON

60631225P

SP-31W

FILE NAME : G:\AECOM\20063-000 MADISON BRT\CIVIL 3D\SHEETSOTHER\WEST\023201-PS.DWG
LAYOUT NAME - JO2-31W
LAST PLOT DATE - 2022-07-11

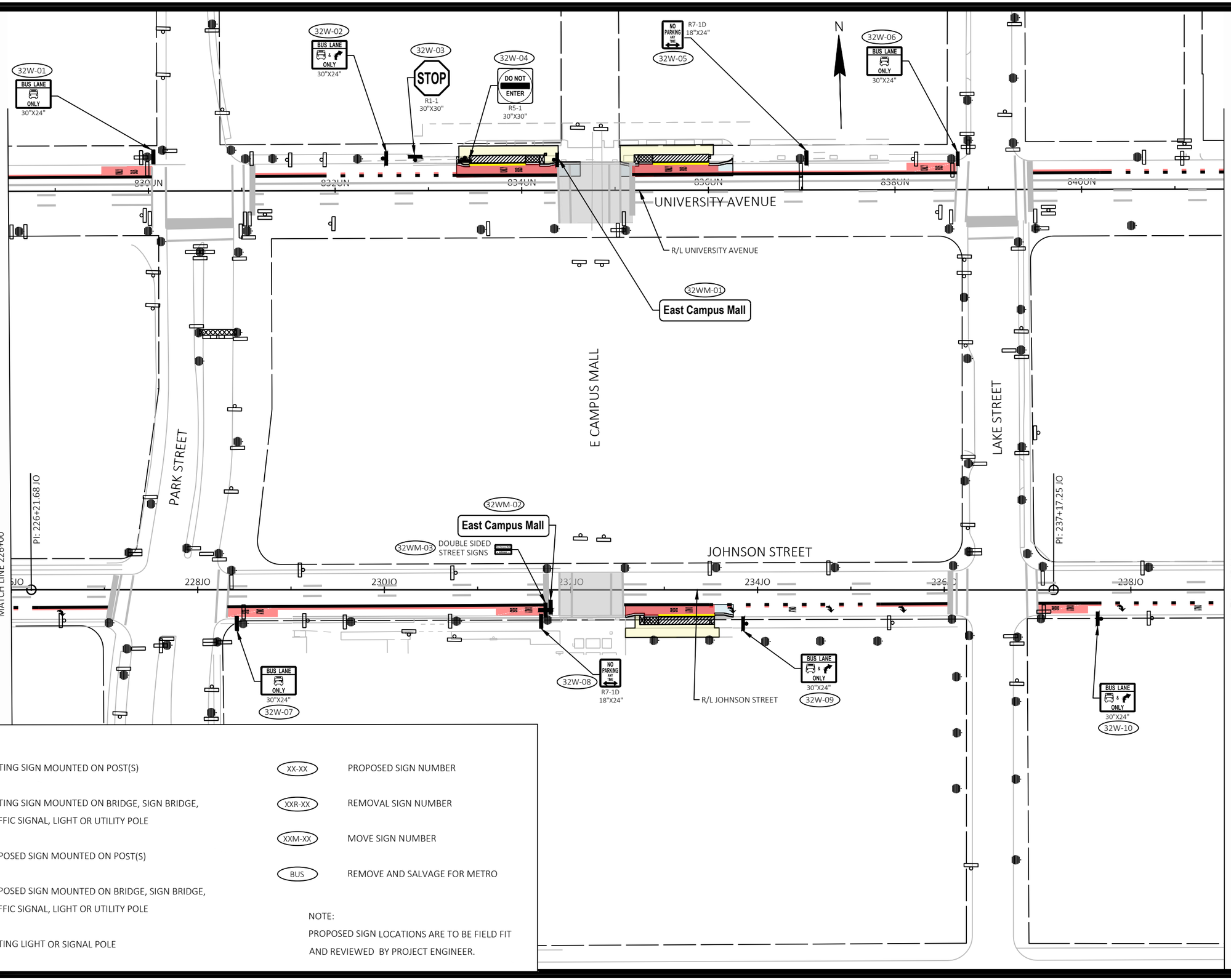

SIGNING LEGEND

- EXISTING SIGN MOUNTED ON POST(S)
- EXISTING SIGN MOUNTED ON BRIDGE, SIGN BRIDGE, TRAFFIC SIGNAL, LIGHT OR UTILITY POLE
- PROPOSED SIGN MOUNTED ON POST(S)
- PROPOSED SIGN MOUNTED ON BRIDGE, SIGN BRIDGE, TRAFFIC SIGNAL, LIGHT OR UTILITY POLE
- EXISTING LIGHT OR SIGNAL POLE
- XX-XX — PROPOSED SIGN NUMBER
- XXR-XX — REMOVAL SIGN NUMBER
- XXM-XX — MOVE SIGN NUMBER
- BUS — REMOVE AND SALVAGE FOR METRO

NOTE:
PROPOSED SIGN LOCATIONS ARE TO BE FIELD FIT AND REVIEWED BY PROJECT ENGINEER.

MARK	REVISION	DATE	BY

Designed By: KL ENG Date: 2022-07-11 Scale: 1"=100 FT
60631225P

60631225P

CITY OF MADISON, DANE COUNTY, WI

CONTRACT NO: 60631225C

PERMANENT SIGNING

BUS RAPID TRANSIT

CITY OF MADISON

60631225P

SP-32W

FILE NAME : G:\AECOM\20063-000 MADISON BRT\CIVIL 3D\SHEETS\OTHER\WEST\023201-PS.DWG
LAYOUT NAME - JO3-32W
LAST PLOT DATE - 2022-07-11

SIGNING LEGEND

- EXISTING SIGN MOUNTED ON POST(S)
- EXISTING SIGN MOUNTED ON BRIDGE, SIGN BRIDGE, TRAFFIC SIGNAL, LIGHT OR UTILITY POLE
- PROPOSED SIGN MOUNTED ON POST(S)
- PROPOSED SIGN MOUNTED ON BRIDGE, SIGN BRIDGE, TRAFFIC SIGNAL, LIGHT OR UTILITY POLE
- EXISTING LIGHT OR SIGNAL POLE
- XX-XX PROPOSED SIGN NUMBER
- XXR-XX REMOVAL SIGN NUMBER
- XXM-XX MOVE SIGN NUMBER
- BUS REMOVE AND SALVAGE FOR METRO

NOTE:
PROPOSED SIGN LOCATIONS ARE TO BE FIELD FIT AND REVIEWED BY PROJECT ENGINEER.

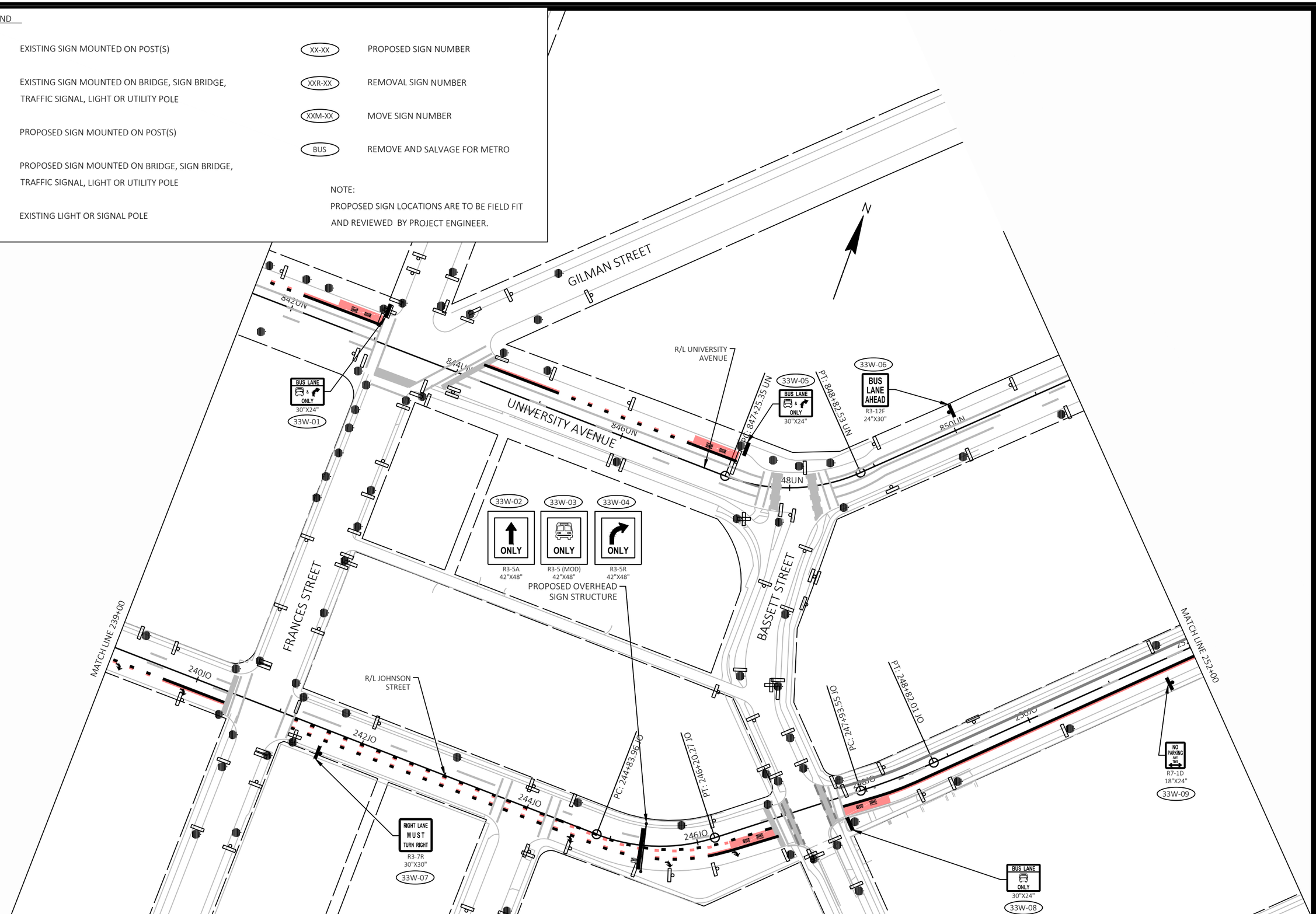

MARK	REVISION	DATE	BY

Designed By: KL ENG | Date: 2022-07-11 | Scale: 1"=100 FT
60631225P

60631225P

CITY OF MADISON, DANE COUNTY, WI

CONTRACT NO: 60631225C

PERMANENT SIGNING

BUS RAPID TRANSIT

CITY OF MADISON

60631225P

SP-33W

FILE NAME : G:\AECOM\20063-000 MADISON BRT\CIVIL 3D\SHEETS\OTHER\WEST\023201-PS.DWG
LAYOUT NAME - JO4-33W
LAST PLOT DATE - 2022-07-11

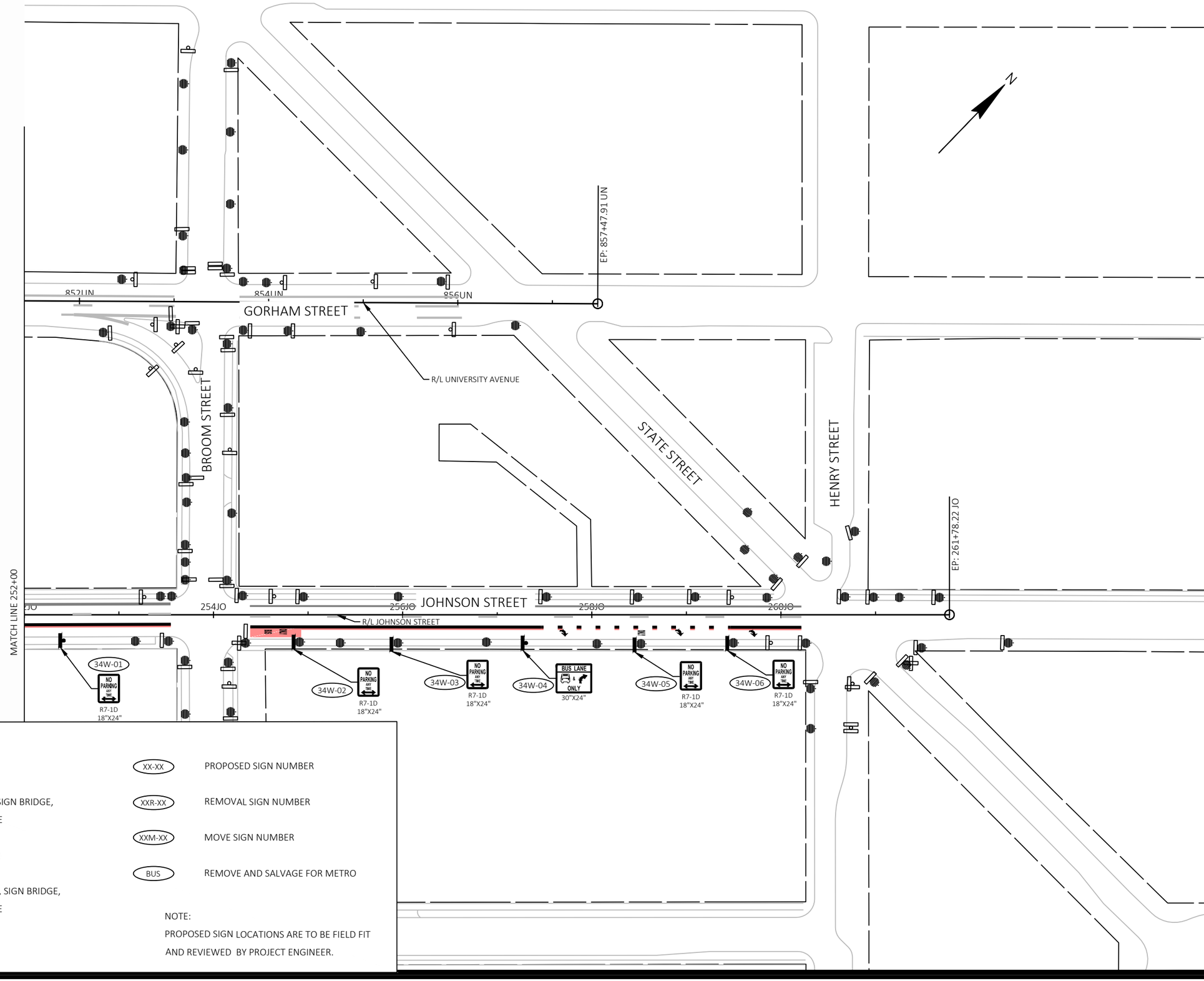

SIGNING LEGEND

- EXISTING SIGN MOUNTED ON POST(S)
- EXISTING SIGN MOUNTED ON BRIDGE, SIGN BRIDGE, TRAFFIC SIGNAL, LIGHT OR UTILITY POLE
- PROPOSED SIGN MOUNTED ON POST(S)
- PROPOSED SIGN MOUNTED ON BRIDGE, SIGN BRIDGE, TRAFFIC SIGNAL, LIGHT OR UTILITY POLE
- EXISTING LIGHT OR SIGNAL POLE
- XX-XX PROPOSED SIGN NUMBER
- XXR-XX REMOVAL SIGN NUMBER
- XXM-XX MOVE SIGN NUMBER
- BUS REMOVE AND SALVAGE FOR METRO

NOTE:
PROPOSED SIGN LOCATIONS ARE TO BE FIELD FIT AND REVIEWED BY PROJECT ENGINEER.

MARK	REVISION	DATE	BY

Designed By: KL ENG
Date: 2022-07-11
Scale: 1"=100 FT
60631225P

60631225P

CITY OF MADISON, DANE COUNTY, WI

CONTRACT NO: 60631225C

PERMANENT SIGNING

BUS RAPID TRANSIT

CITY OF MADISON

60631225P

SP-34W

FILE NAME : G:\AECOM\20063-000 MADISON BRT\CIVIL 3D\SHEETSOTHER\WEST\023201-PS.DWG
LAYOUT NAME - JOS-34W
LAST PLOT DATE - 2022-07-11

N. HENRY ST.

W. GORHAM ST.

W. JOHNSON ST.

N. CARROL ST.

W. DAYTON ST.

BP: 300+00.00 ST

EP: 857+47.91 UN

EP: 261+78.22 IO

302ST

304ST

306ST

308ST

R/L STATE STREET 310ST

312ST

STATE ST.

856UN

260IO

258IO

R/L UNIVERSITY AVENUE

R/L JOHNSON STREET

N. HENRY ST.

N. FAIRCHILD ST.

W. MIFFLIN ST.

MATCHLINE STA. 314+00 ST

NOTE: NO PROPOSED SIGNING ON THIS SHEET.

SIGNING LEGEND

EXISTING SIGN MOUNTED ON POST(S)

EXISTING SIGN MOUNTED ON BRIDGE, SIGN BRIDGE, TRAFFIC SIGNAL, LIGHT OR UTILITY POLE

PROPOSED SIGN MOUNTED ON POST(S)

PROPOSED SIGN MOUNTED ON BRIDGE, SIGN BRIDGE, TRAFFIC SIGNAL, LIGHT OR UTILITY POLE

EXISTING LIGHT OR SIGNAL POLE

XX-XX PROPOSED SIGN NUMBER

XXR-XX REMOVAL SIGN NUMBER

XXM-XX MOVE SIGN NUMBER

BUS REMOVE AND SALVAGE FOR METRO

NOTE:
PROPOSED SIGN LOCATIONS ARE TO BE FIELD FIT AND REVIEWED BY PROJECT ENGINEER.

MARK	REVISION	DATE	BY

Designed By: KL ENG Date: 2022-07-11 Scale: 1"=100 FT
60631225P

60631225P

CITY OF MADISON, DANE COUNTY, WI

CONTRACT NO: 60631225C

PERMANENT SIGNING

BUS RAPID TRANSIT

CITY OF MADISON

60631225P

SP-1E

FILE NAME : G:\AECOM\20063-000 MADISON BRT\CIVIL 3D\SHEETSOTHER\EAST\023201-PS.DWG
LAYOUT NAME - 023201_ps-1E
LAST PLOT DATE - 2022-07-11

SIGNING LEGEND

- EXISTING SIGN MOUNTED ON POST(S)
- EXISTING SIGN MOUNTED ON BRIDGE, SIGN BRIDGE, TRAFFIC SIGNAL, LIGHT OR UTILITY POLE
- PROPOSED SIGN MOUNTED ON POST(S)
- PROPOSED SIGN MOUNTED ON BRIDGE, SIGN BRIDGE, TRAFFIC SIGNAL, LIGHT OR UTILITY POLE
- EXISTING LIGHT OR SIGNAL POLE
- SIGN BRIDGE
- CANTILEVER SIGN BRIDGE
- X-XX PROPOSED SIGN NUMBER
- XR-XX REMOVAL SIGN NUMBER
- XM-XX MOVE SIGN NUMBER
- BUS EXISTING SIGN TO REMAIN

NOTE:
PROPOSED SIGN LOCATIONS ARE TO BE FIELD FIT AND REVIEWED BY PROJECT ENGINEER.

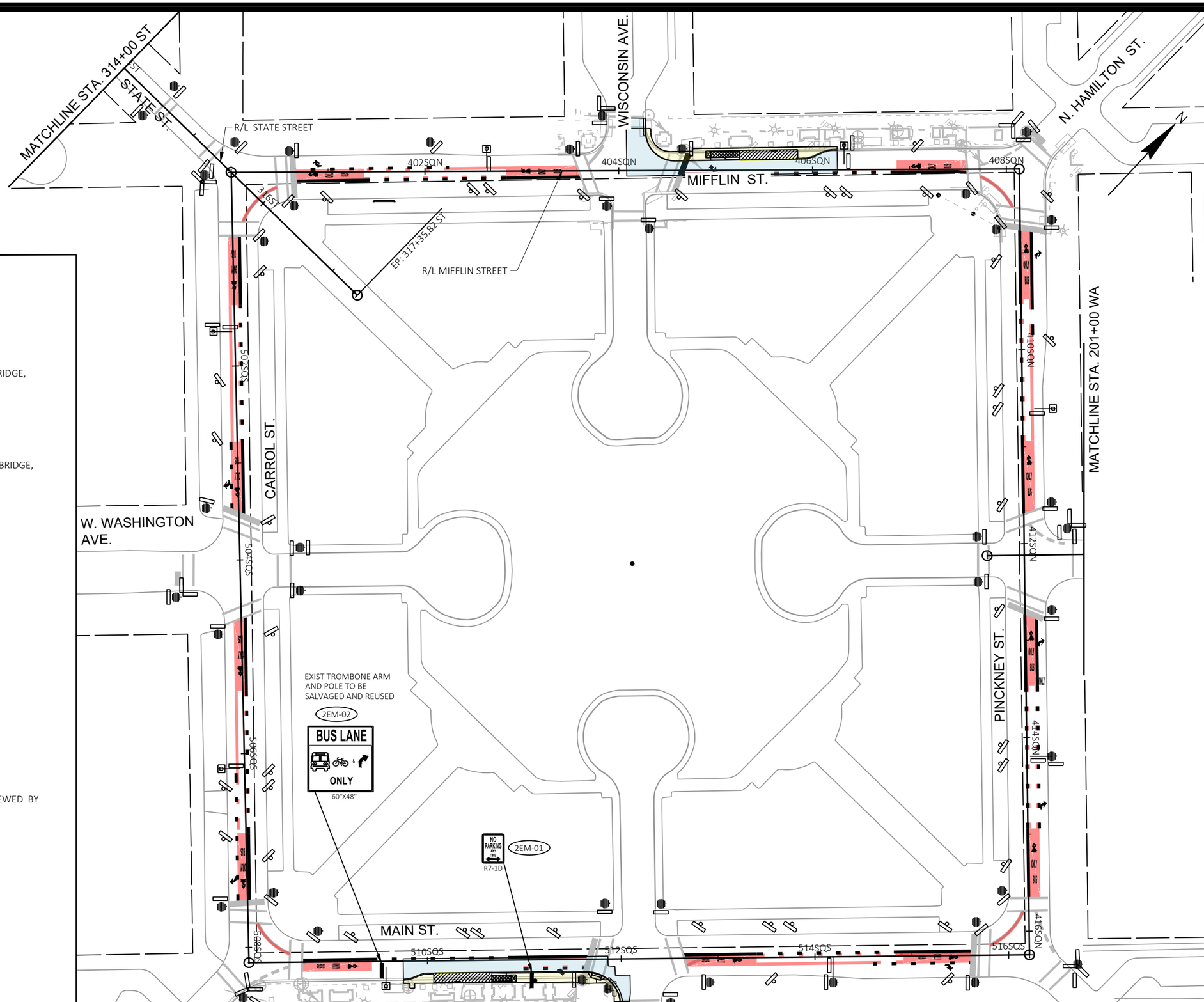

MARK	REVISION	DATE	BY

Designed By: KL ENG Date: 2022-07-11 Scale: 1"=100 FT
60631225P

60631225P

CITY OF MADISON, DANE COUNTY, WI

CONTRACT NO: 60631225C

PERMANENT SIGNING

BUS RAPID TRANSIT

CITY OF MADISON

60631225P

SP-2E

FILE NAME : G:\AECOM\20063-000 MADISON BRT\CIVIL 3D\SHEETS\OTHER\EAST\023201-PS.DWG
LAYOUT NAME - 023202_ps-2E
LAST PLOT DATE - 2022-07-11

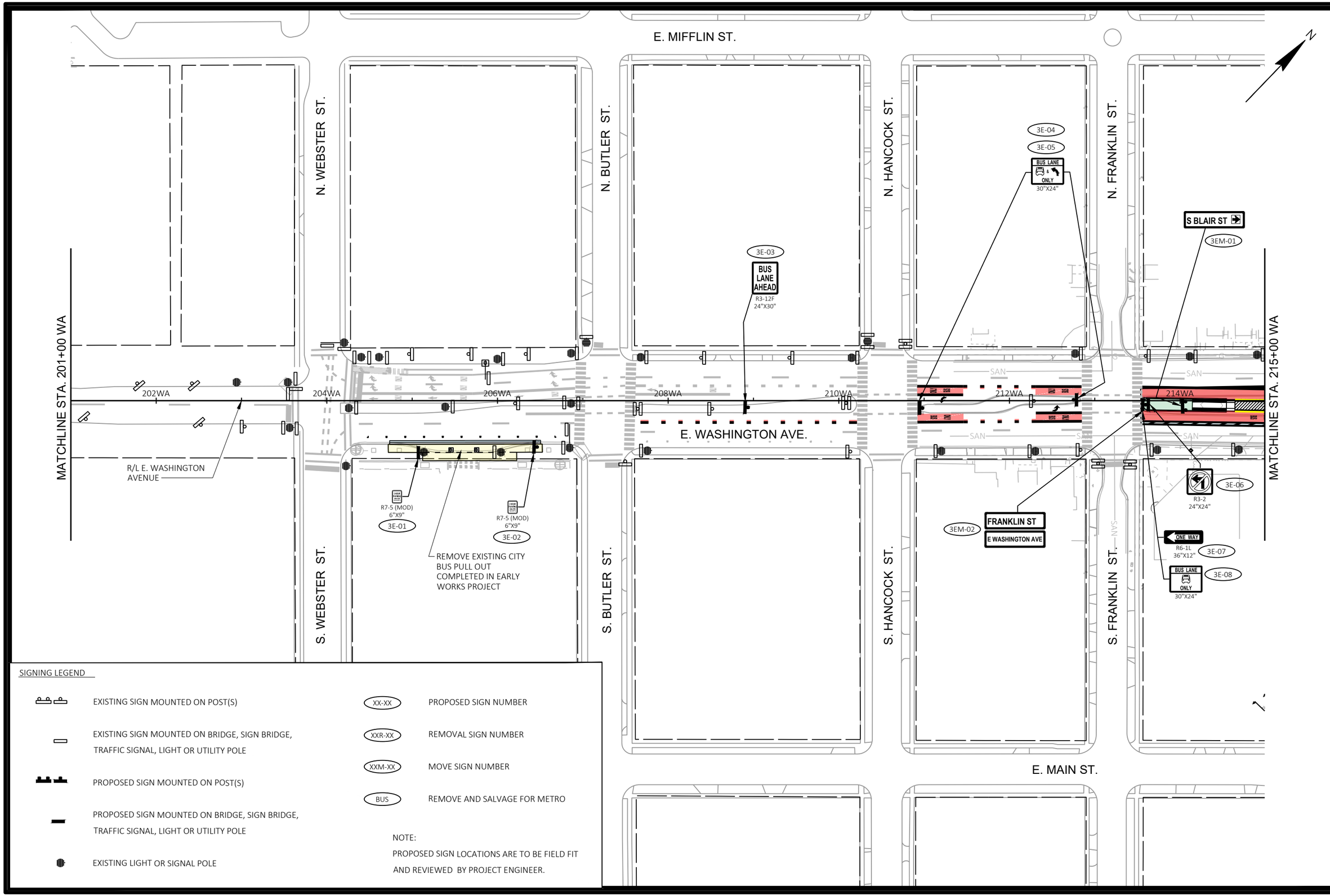

SIGNING LEGEND

- EXISTING SIGN MOUNTED ON POST(S)
- EXISTING SIGN MOUNTED ON BRIDGE, SIGN BRIDGE, TRAFFIC SIGNAL, LIGHT OR UTILITY POLE
- PROPOSED SIGN MOUNTED ON POST(S)
- PROPOSED SIGN MOUNTED ON BRIDGE, SIGN BRIDGE, TRAFFIC SIGNAL, LIGHT OR UTILITY POLE
- EXISTING LIGHT OR SIGNAL POLE
- XX-XX PROPOSED SIGN NUMBER
- XXR-XX REMOVAL SIGN NUMBER
- XXM-XX MOVE SIGN NUMBER
- BUS REMOVE AND SALVAGE FOR METRO

NOTE:
PROPOSED SIGN LOCATIONS ARE TO BE FIELD FIT AND REVIEWED BY PROJECT ENGINEER.

MARK	REVISION	DATE	BY

Designed By: KL ENG Date: 2022-07-11 Scale: 1"=100 FT
60631225P

60631225P

CITY OF MADISON, DANE COUNTY, WI

CONTRACT NO: 60631225C

PERMANENT SIGNING

BUS RAPID TRANSIT

CITY OF MADISON

60631225P

SP-3E

FILE NAME : G:\AECOM\20063-000 MADISON BRT\CIVIL 3D\SHEETSOTHER\EAST\023201-PS.DWG
LAYOUT NAME - 023203_ps-3E
LAST PLOT DATE - 2022-07-11

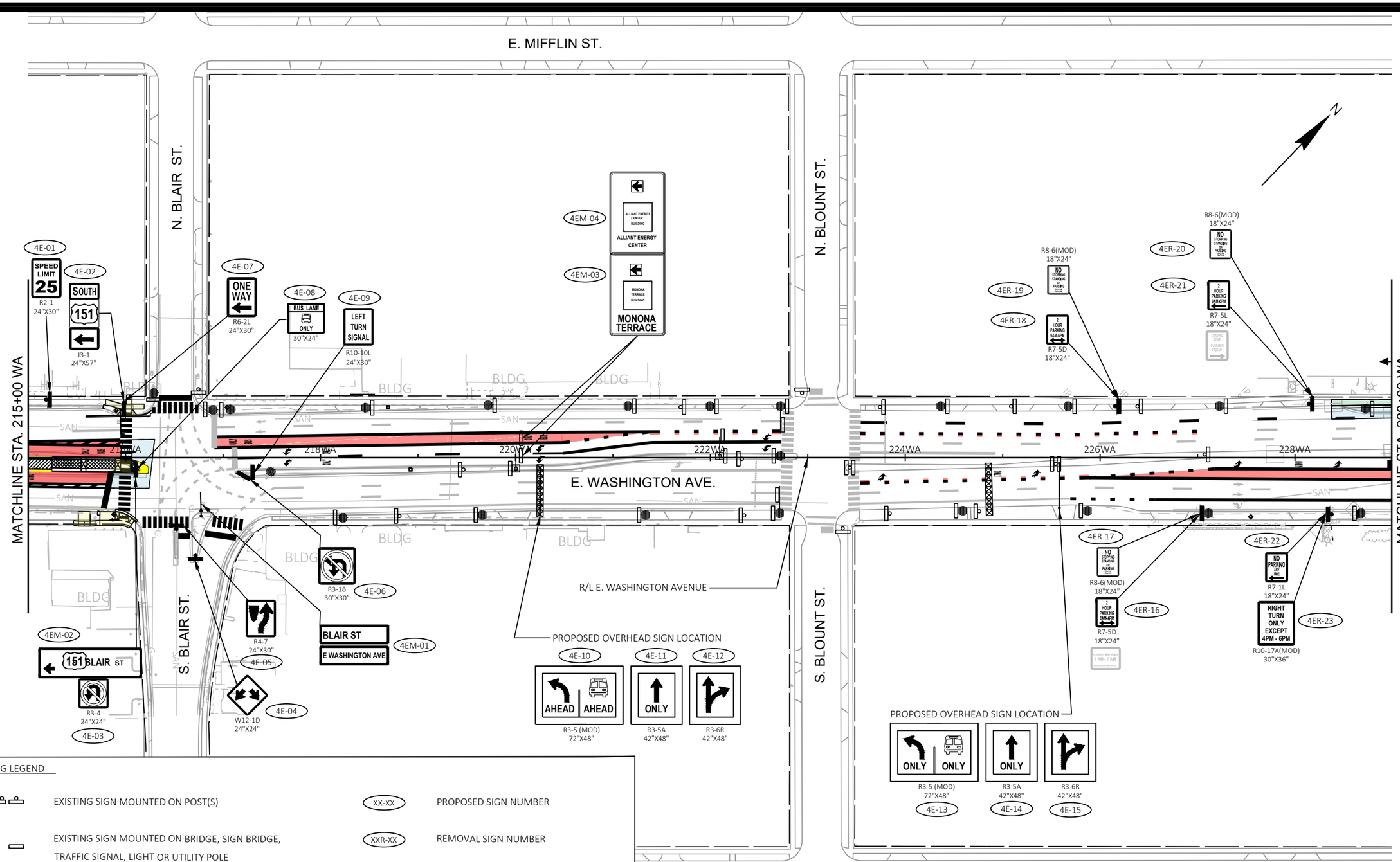

SIGNING LEGEND

- EXISTING SIGN MOUNTED ON POST(S)
- EXISTING SIGN MOUNTED ON BRIDGE, SIGN BRIDGE, TRAFFIC SIGNAL, LIGHT OR UTILITY POLE
- PROPOSED SIGN MOUNTED ON POST(S)
- PROPOSED SIGN MOUNTED ON BRIDGE, SIGN BRIDGE, TRAFFIC SIGNAL, LIGHT OR UTILITY POLE
- EXISTING LIGHT OR SIGNAL POLE
- XX-XX PROPOSED SIGN NUMBER
- XXR-XX REMOVAL SIGN NUMBER
- XXM-XX MOVE SIGN NUMBER
- BUS REMOVE AND SALVAGE FOR METRO

NOTE:
PROPOSED SIGN LOCATIONS ARE TO BE FIELD FIT AND REVIEWED BY PROJECT ENGINEER.

MARK	REVISION	DATE	BY

Designed By: KL ENG | Date: 2022-07-11 | Scale: 1"=100 FT
60631225P

60631225P

CITY OF MADISON, DANE COUNTY, WI

CONTRACT NO: 60631225C

PERMANENT SIGNING

BUS RAPID TRANSIT

CITY OF MADISON

60631225P

SP4-E

FILE NAME : G:\AECOM\20063-000 MADISON BRT\CIVIL 3D\SHEETSOTHER\EAST\023201-PS.DWG
LAYOUT NAME - 023204_PS-4E
LAST PLOT DATE - 2022-07-11

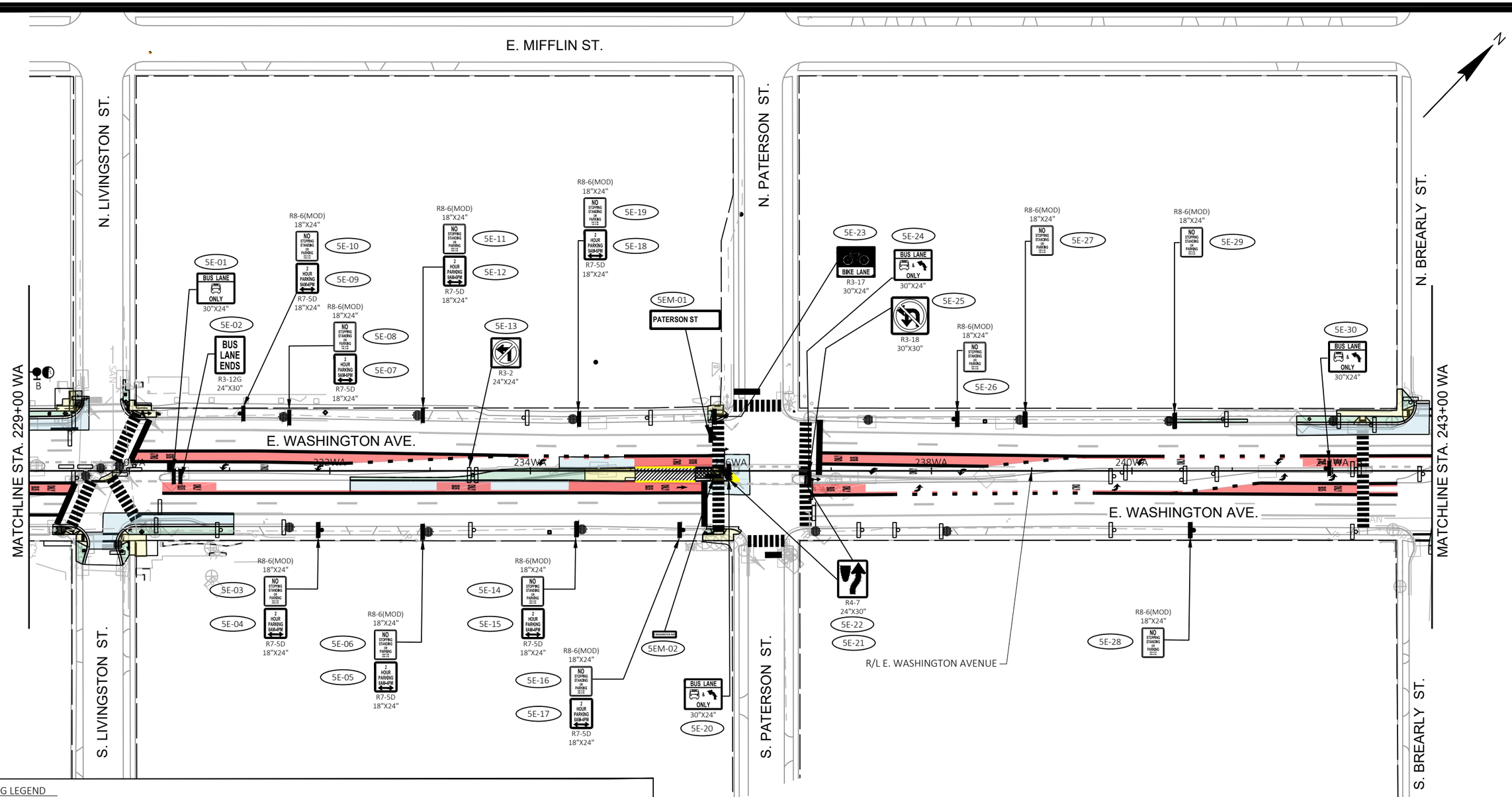

SIGNING LEGEND

- EXISTING SIGN MOUNTED ON POST(S)
- EXISTING SIGN MOUNTED ON BRIDGE, SIGN BRIDGE, TRAFFIC SIGNAL, LIGHT OR UTILITY POLE
- PROPOSED SIGN MOUNTED ON POST(S)
- PROPOSED SIGN MOUNTED ON BRIDGE, SIGN BRIDGE, TRAFFIC SIGNAL, LIGHT OR UTILITY POLE
- EXISTING LIGHT OR SIGNAL POLE
- XX-XX — PROPOSED SIGN NUMBER
- XXR-XX — REMOVAL SIGN NUMBER
- XXM-XX — MOVE SIGN NUMBER
- BUS — REMOVE AND SALVAGE FOR METRO

NOTE:
PROPOSED SIGN LOCATIONS ARE TO BE FIELD FIT AND REVIEWED BY PROJECT ENGINEER.

MARK	REVISION	DATE	BY

Designed By: KL ENG Date: 2022-07-11 Scale: 1"=100 FT
60631225P

60631225P

CITY OF MADISON, DANE COUNTY, WI

CONTRACT NO: 60631225C

PERMANENT SIGNING

BUS RAPID TRANSIT

CITY OF MADISON

60631225P

SP5-E

FILE NAME : G:\AECOM\20063-000 MADISON BRT\CIVIL 3D\SHEETSOTHER\EAST\023201-PS.DWG
LAYOUT NAME - 023205_ps-5E
LAST PLOT DATE - 2022-07-11

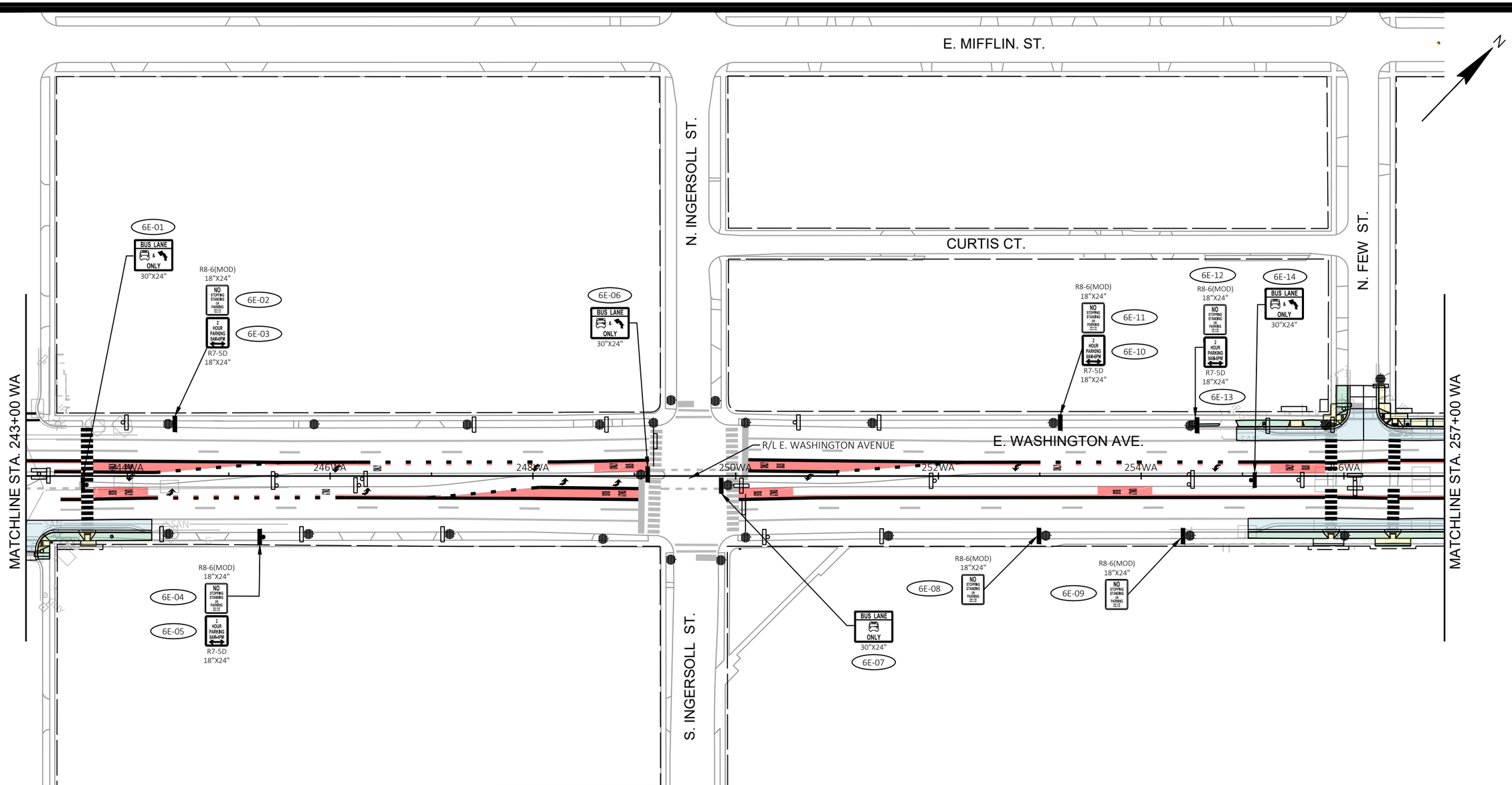

SIGNING LEGEND

- EXISTING SIGN MOUNTED ON POST(S)
- EXISTING SIGN MOUNTED ON BRIDGE, SIGN BRIDGE, TRAFFIC SIGNAL, LIGHT OR UTILITY POLE
- PROPOSED SIGN MOUNTED ON POST(S)
- PROPOSED SIGN MOUNTED ON BRIDGE, SIGN BRIDGE, TRAFFIC SIGNAL, LIGHT OR UTILITY POLE
- EXISTING LIGHT OR SIGNAL POLE
- XX-XX PROPOSED SIGN NUMBER
- XXR-XX REMOVAL SIGN NUMBER
- XXM-XX MOVE SIGN NUMBER
- BUS REMOVE AND SALVAGE FOR METRO

NOTE:
PROPOSED SIGN LOCATIONS ARE TO BE FIELD FIT AND REVIEWED BY PROJECT ENGINEER.

MARK	REVISION	DATE	BY

Designed By: KL ENG | Date: 2022-07-11 | Scale: 1"=100 FT
60631225P

60631225P

CITY OF MADISON, DANE COUNTY, WI

CONTRACT NO: 60631225C

PERMANENT SIGNING

BUS RAPID TRANSIT

CITY OF MADISON

60631225P

SP-6E

FILE NAME : G:\AECOM\20063-000 MADISON BRT\CIVIL 3D\SHEETS\OTHER\EAST\023201-PS.DWG
LAYOUT NAME - 023206_ps-6E
LAST PLOT DATE - 2022-07-11

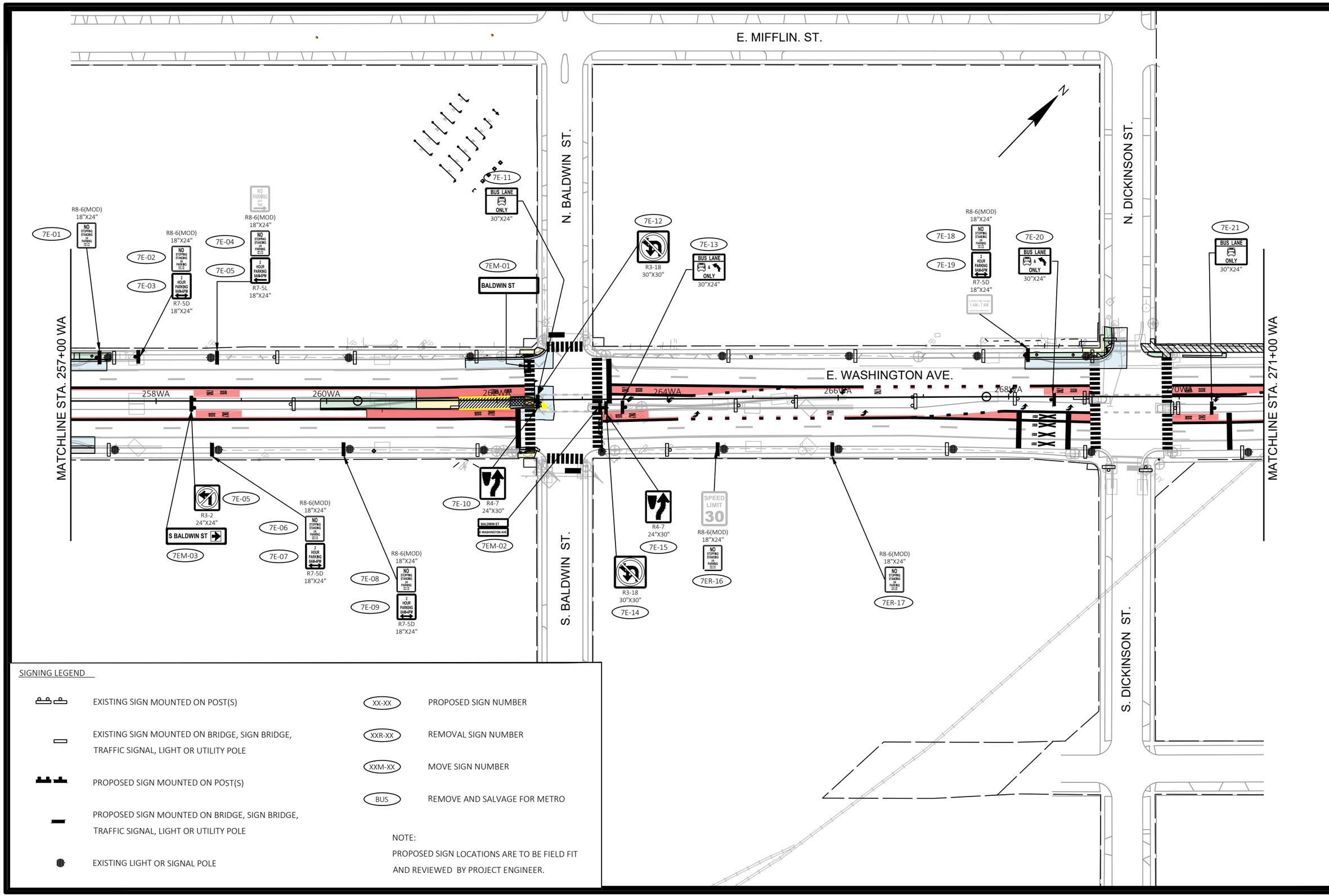

SIGNING LEGEND

- EXISTING SIGN MOUNTED ON POST(S)
- EXISTING SIGN MOUNTED ON BRIDGE, SIGN BRIDGE, TRAFFIC SIGNAL, LIGHT OR UTILITY POLE
- PROPOSED SIGN MOUNTED ON POST(S)
- PROPOSED SIGN MOUNTED ON BRIDGE, SIGN BRIDGE, TRAFFIC SIGNAL, LIGHT OR UTILITY POLE
- EXISTING LIGHT OR SIGNAL POLE
- XX-XX — PROPOSED SIGN NUMBER
- XXR-XX — REMOVAL SIGN NUMBER
- XXM-XX — MOVE SIGN NUMBER
- BUS — REMOVE AND SALVAGE FOR METRO

NOTE:
PROPOSED SIGN LOCATIONS ARE TO BE FIELD FIT AND REVIEWED BY PROJECT ENGINEER.

MARK	REVISION	DATE	BY

Designed By: KL ENG
Date: 2022-07-11
Scale: 1"=100 FT
60631225P

60631225P

CITY OF MADISON, DANE COUNTY, WI

CONTRACT NO: 60631225C

PERMANENT SIGNING

BUS RAPID TRANSIT

CITY OF MADISON

60631225P

SP-7E

FILE NAME : G:\AECOM\20063-000 MADISON BRT\CIVIL 3D\SHEETSOTHER\EAST\023201-PS.DWG
LAYOUT NAME - 023207_PS-7E
LAST PLOT DATE - 2022-07-11

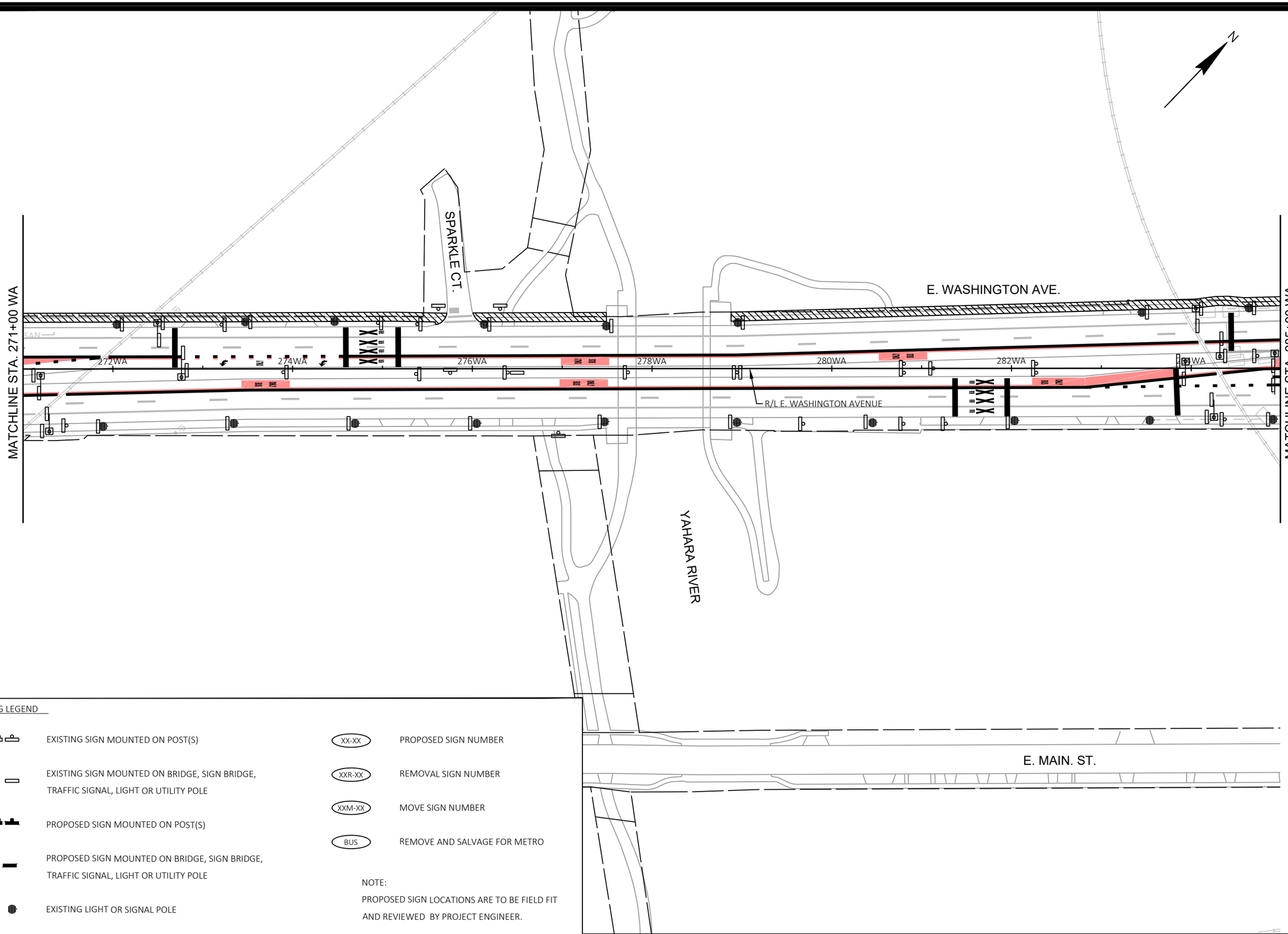

SIGNING LEGEND

- EXISTING SIGN MOUNTED ON POST(S)
- EXISTING SIGN MOUNTED ON BRIDGE, SIGN BRIDGE, TRAFFIC SIGNAL, LIGHT OR UTILITY POLE
- PROPOSED SIGN MOUNTED ON POST(S)
- PROPOSED SIGN MOUNTED ON BRIDGE, SIGN BRIDGE, TRAFFIC SIGNAL, LIGHT OR UTILITY POLE
- EXISTING LIGHT OR SIGNAL POLE
- XX-XX PROPOSED SIGN NUMBER
- XXR-XX REMOVAL SIGN NUMBER
- XXM-XX MOVE SIGN NUMBER
- BUS REMOVE AND SALVAGE FOR METRO

NOTE:
PROPOSED SIGN LOCATIONS ARE TO BE FIELD FIT AND REVIEWED BY PROJECT ENGINEER.

MARK	REVISION	DATE	BY

Designed By: KL ENG
Date: 2022-07-11
Scale: 1"=100 FT
60631225P

60631225P

CITY OF MADISON, DANE COUNTY, WI

CONTRACT NO: 60631225C

PERMANENT SIGNING

BUS RAPID TRANSIT

CITY OF MADISON

60631225P

SP-8E

FILE NAME : G:\AECOM\20063-000 MADISON BRT\CIVIL 3D\SHEETS\OTHER\EAST\023201-PS.DWG
LAYOUT NAME - 023208_ps-8E
LAST PLOT DATE - 2022-07-11

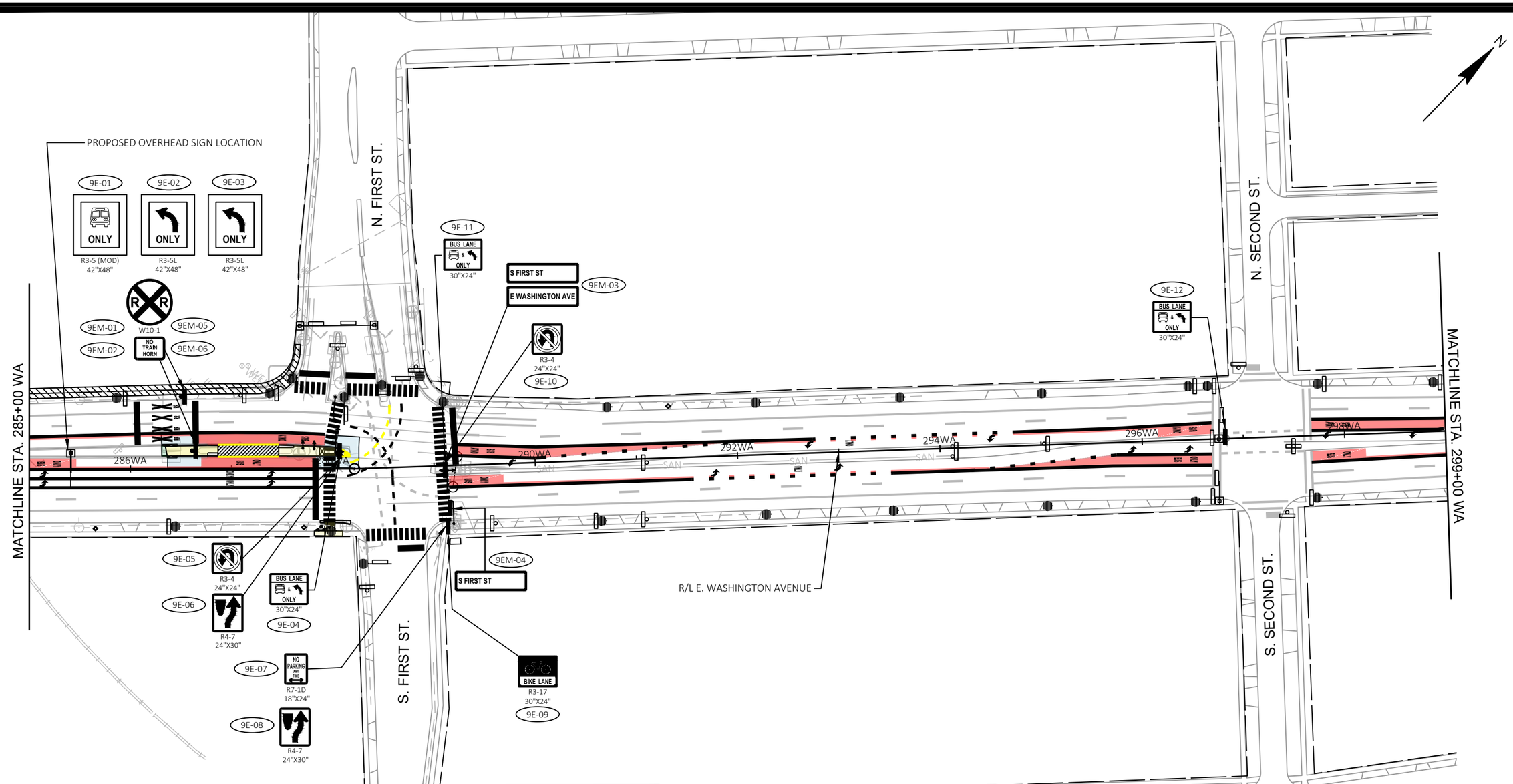

SIGNING LEGEND

- EXISTING SIGN MOUNTED ON POST(S)
- EXISTING SIGN MOUNTED ON BRIDGE, SIGN BRIDGE, TRAFFIC SIGNAL, LIGHT OR UTILITY POLE
- PROPOSED SIGN MOUNTED ON POST(S)
- PROPOSED SIGN MOUNTED ON BRIDGE, SIGN BRIDGE, TRAFFIC SIGNAL, LIGHT OR UTILITY POLE
- EXISTING LIGHT OR SIGNAL POLE
- XX-XX PROPOSED SIGN NUMBER
- XXR-XX REMOVAL SIGN NUMBER
- XXM-XX MOVE SIGN NUMBER
- BUS REMOVE AND SALVAGE FOR METRO

NOTE:
PROPOSED SIGN LOCATIONS ARE TO BE FIELD FIT AND REVIEWED BY PROJECT ENGINEER.

MARK	REVISION	DATE	BY

Designed By: KL ENG
Date: 2022-07-11
Scale: 1"=100 FT
60631225P

60631225P

CITY OF MADISON, DANE COUNTY, WI

CONTRACT NO: 60631225C

PERMANENT SIGNING

BUS RAPID TRANSIT

CITY OF MADISON

60631225P

SP-9E

FILE NAME : G:\AECOM\20063-000 MADISON BRT\CIVIL 3D\SHEETSOTHER\EAST\023201-PS.DWG
LAYOUT NAME - 023209_ps-9E
LAST PLOT DATE - 2022-07-11

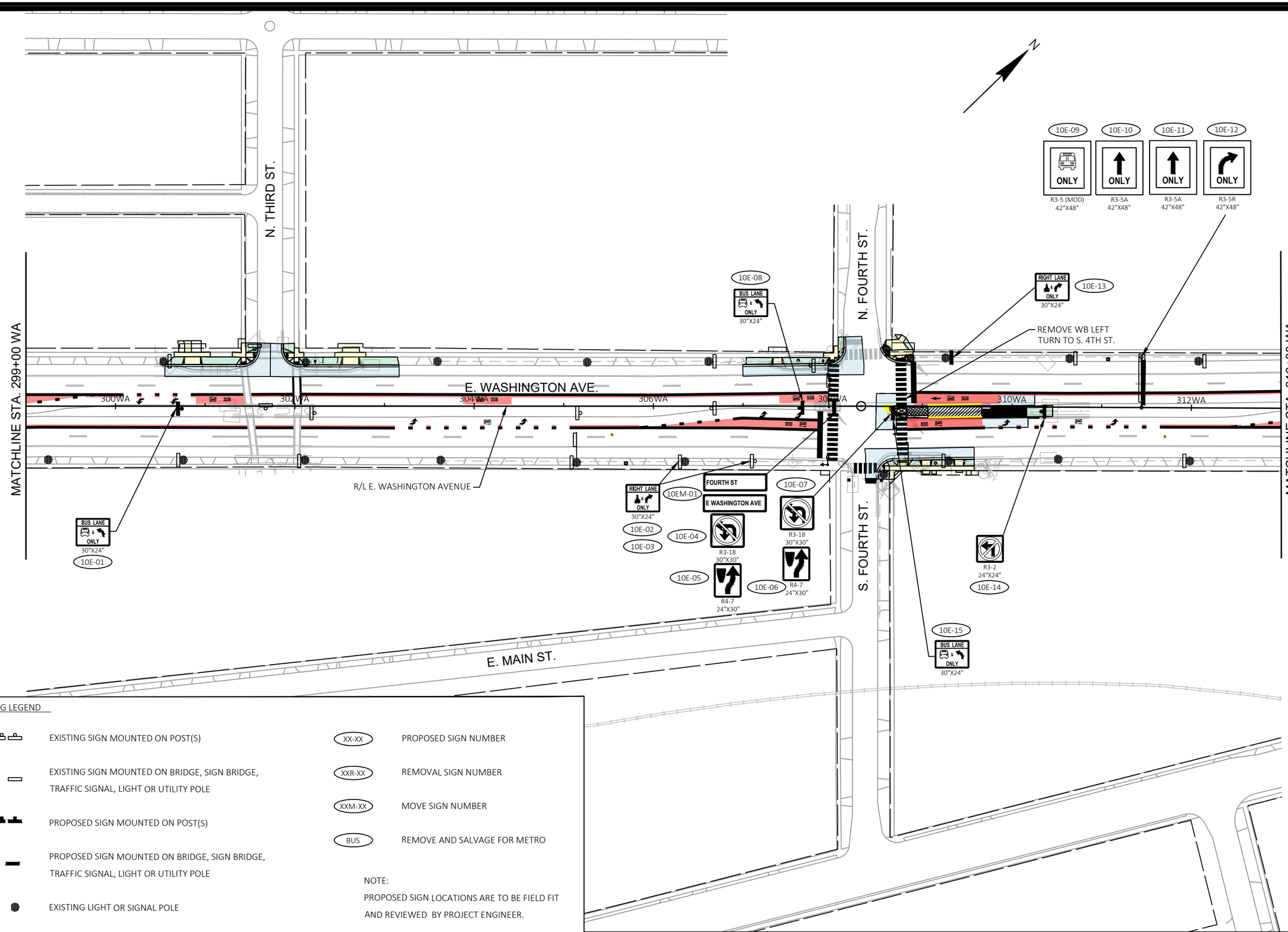

SIGNING LEGEND

- EXISTING SIGN MOUNTED ON POST(S)
- EXISTING SIGN MOUNTED ON BRIDGE, SIGN BRIDGE, TRAFFIC SIGNAL, LIGHT OR UTILITY POLE
- PROPOSED SIGN MOUNTED ON POST(S)
- PROPOSED SIGN MOUNTED ON BRIDGE, SIGN BRIDGE, TRAFFIC SIGNAL, LIGHT OR UTILITY POLE
- EXISTING LIGHT OR SIGNAL POLE
- XX-XX — PROPOSED SIGN NUMBER
- XXR-XX — REMOVAL SIGN NUMBER
- XXM-XX — MOVE SIGN NUMBER
- BUS — REMOVE AND SALVAGE FOR METRO

NOTE:
PROPOSED SIGN LOCATIONS ARE TO BE FIELD FIT AND REVIEWED BY PROJECT ENGINEER.

MARK	REVISION	DATE	BY

Designed By: KL ENG Date: 2022-07-11 Scale: 1"=100 FT
60631225P

60631225P

CITY OF MADISON, DANE COUNTY, WI

CONTRACT NO: 60631225C

PERMANENT SIGNING

BUS RAPID TRANSIT

CITY OF MADISON

60631225P

SP-10E

FILE NAME : G:\AECOM\20063-000 MADISON BRT\CIVIL 3D\SHEETSOTHER\EAST\023201-PS.DWG
LAYOUT NAME - 023210_ps-10E
LAST PLOT DATE - 2022-07-11

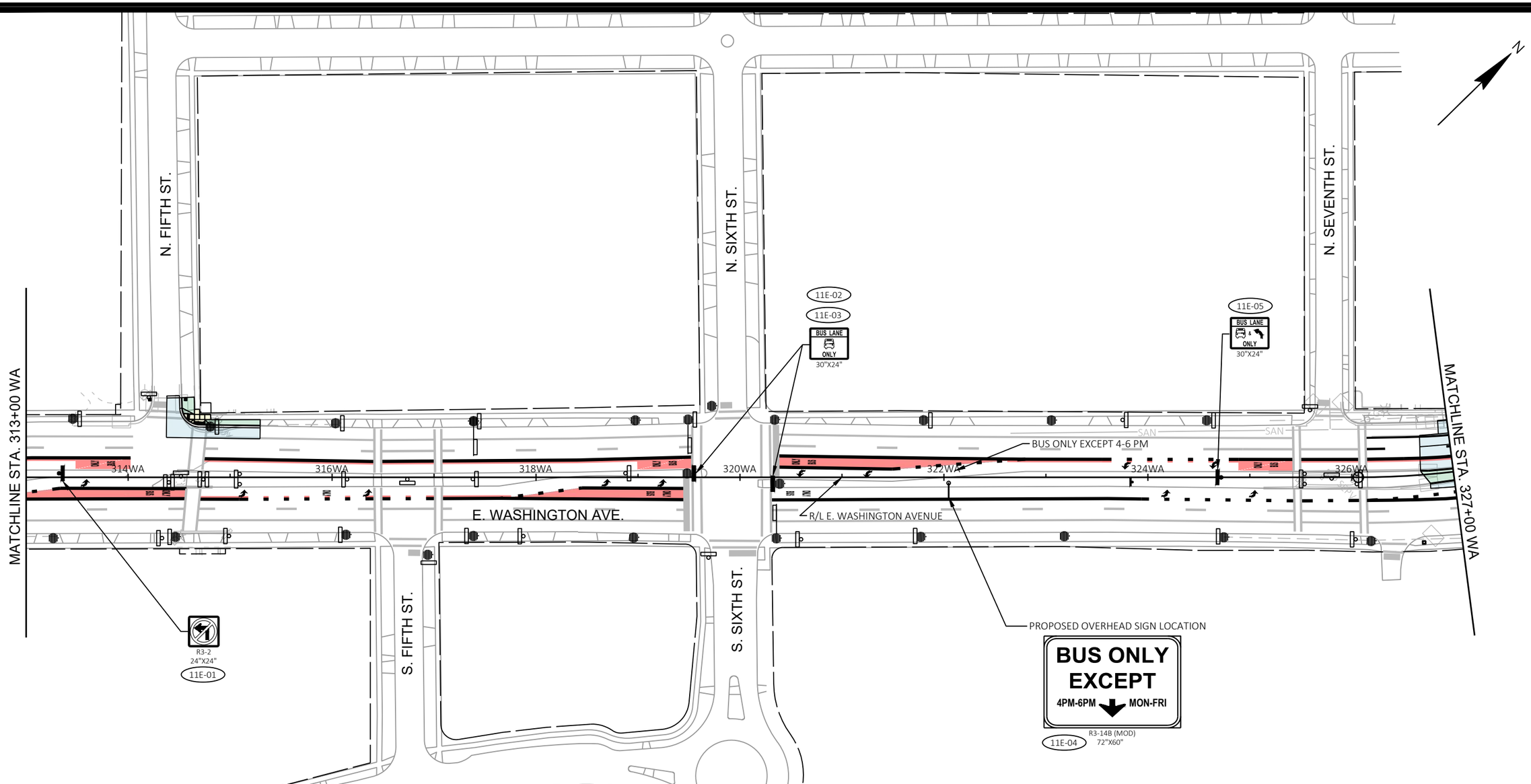

SIGNING LEGEND

- EXISTING SIGN MOUNTED ON POST(S)
- EXISTING SIGN MOUNTED ON BRIDGE, SIGN BRIDGE, TRAFFIC SIGNAL, LIGHT OR UTILITY POLE
- PROPOSED SIGN MOUNTED ON POST(S)
- PROPOSED SIGN MOUNTED ON BRIDGE, SIGN BRIDGE, TRAFFIC SIGNAL, LIGHT OR UTILITY POLE
- EXISTING LIGHT OR SIGNAL POLE
- XX-XX PROPOSED SIGN NUMBER
- XXR-XX REMOVAL SIGN NUMBER
- XXM-XX MOVE SIGN NUMBER
- BUS REMOVE AND SALVAGE FOR METRO

NOTE:
PROPOSED SIGN LOCATIONS ARE TO BE FIELD FIT AND REVIEWED BY PROJECT ENGINEER.

MARK	REVISION	DATE	BY

Designed By: KL ENG | Date: 2022-07-11 | Scale: 1"=100 FT
60631225P

60631225P

CITY OF MADISON, DANE COUNTY, WI

CONTRACT NO: 60631225C

PERMANENT SIGNING

BUS RAPID TRANSIT

CITY OF MADISON

60631225P

SP-11E

FILE NAME : G:\AECOM\20063-000 MADISON BRT\CIVIL 3D\SHEETSOTHER\EAST\023201-PS.DWG
LAYOUT NAME - 023211_ps-11E
LAST PLOT DATE - 2022-07-11

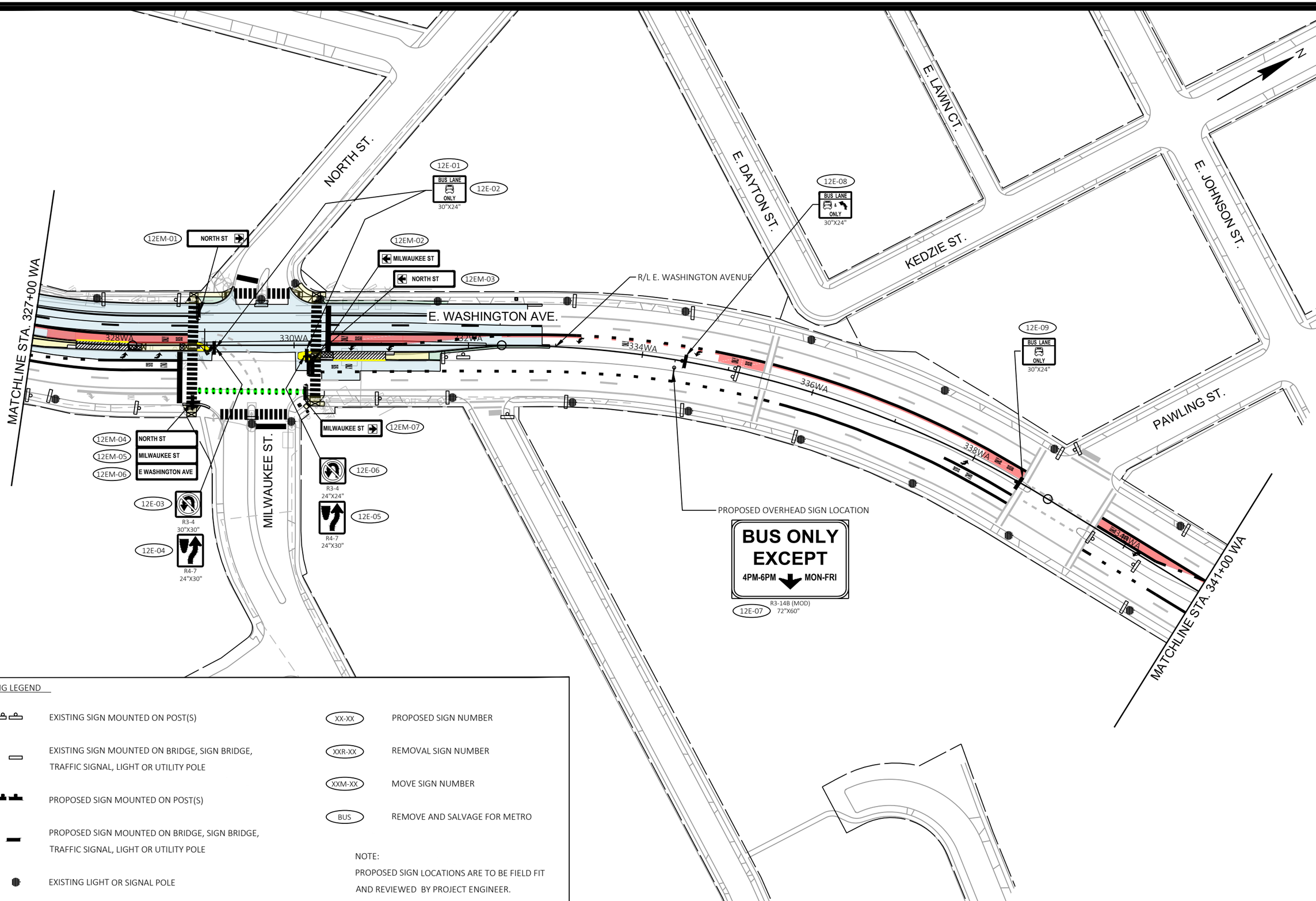

SIGNING LEGEND

- EXISTING SIGN MOUNTED ON POST(S)
- EXISTING SIGN MOUNTED ON BRIDGE, SIGN BRIDGE, TRAFFIC SIGNAL, LIGHT OR UTILITY POLE
- PROPOSED SIGN MOUNTED ON POST(S)
- PROPOSED SIGN MOUNTED ON BRIDGE, SIGN BRIDGE, TRAFFIC SIGNAL, LIGHT OR UTILITY POLE
- EXISTING LIGHT OR SIGNAL POLE
- XX-XX — PROPOSED SIGN NUMBER
- XXR-XX — REMOVAL SIGN NUMBER
- XXM-XX — MOVE SIGN NUMBER
- BUS — REMOVE AND SALVAGE FOR METRO

NOTE:
PROPOSED SIGN LOCATIONS ARE TO BE FIELD FIT AND REVIEWED BY PROJECT ENGINEER.

MARK	REVISION	DATE	BY

Designed By: KL ENG | Date: 2022-07-11 | Scale: 1"=100 FT
60631225P

60631225P

CITY OF MADISON, DANE COUNTY, WI

CONTRACT NO: 60631225C

PERMANENT SIGNING

BUS RAPID TRANSIT

CITY OF MADISON

60631225P

SP-12E

FILE NAME : G:\AECOM\20063-000 MADISON BRT\CIVIL 3D\SHEETS\OTHER\EAST\023201-PS.DWG
LAYOUT NAME - 023212_ps-12E
LAST PLOT DATE - 2022-07-11

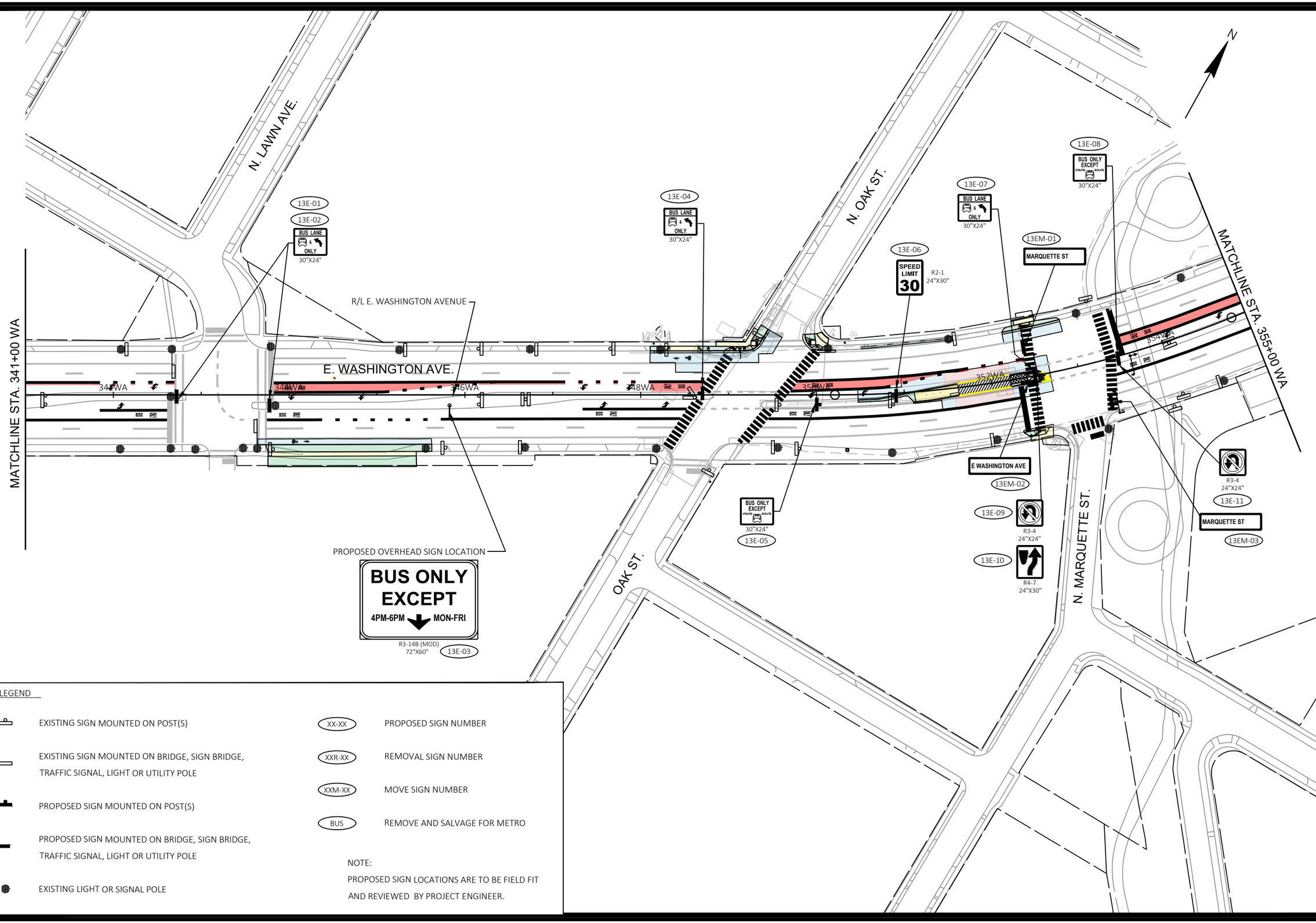

SIGNING LEGEND

- EXISTING SIGN MOUNTED ON POST(S)
- EXISTING SIGN MOUNTED ON BRIDGE, SIGN BRIDGE, TRAFFIC SIGNAL, LIGHT OR UTILITY POLE
- PROPOSED SIGN MOUNTED ON POST(S)
- PROPOSED SIGN MOUNTED ON BRIDGE, SIGN BRIDGE, TRAFFIC SIGNAL, LIGHT OR UTILITY POLE
- EXISTING LIGHT OR SIGNAL POLE
- XX-XX — PROPOSED SIGN NUMBER
- XXR-XX — REMOVAL SIGN NUMBER
- XXM-XX — MOVE SIGN NUMBER
- BUS — REMOVE AND SALVAGE FOR METRO

NOTE:
PROPOSED SIGN LOCATIONS ARE TO BE FIELD FIT AND REVIEWED BY PROJECT ENGINEER.

MARK	REVISION	DATE	BY

Designed By: KL ENG
Date: 2022-07-11
Scale: 1"=100 FT
60631225P

60631225P

CITY OF MADISON, DANE COUNTY, WI

CONTRACT NO: 60631225C

PERMANENT SIGNING

BUS RAPID TRANSIT

CITY OF MADISON

60631225P

SP-13E

FILE NAME : G:\AECOM\20063-000 MADISON BRT\CIVIL 3D\SHEETSOTHER\EAST\023201-PS.DWG
LAYOUT NAME - 023213_ps-13E
LAST PLOT DATE - 2022-07-11

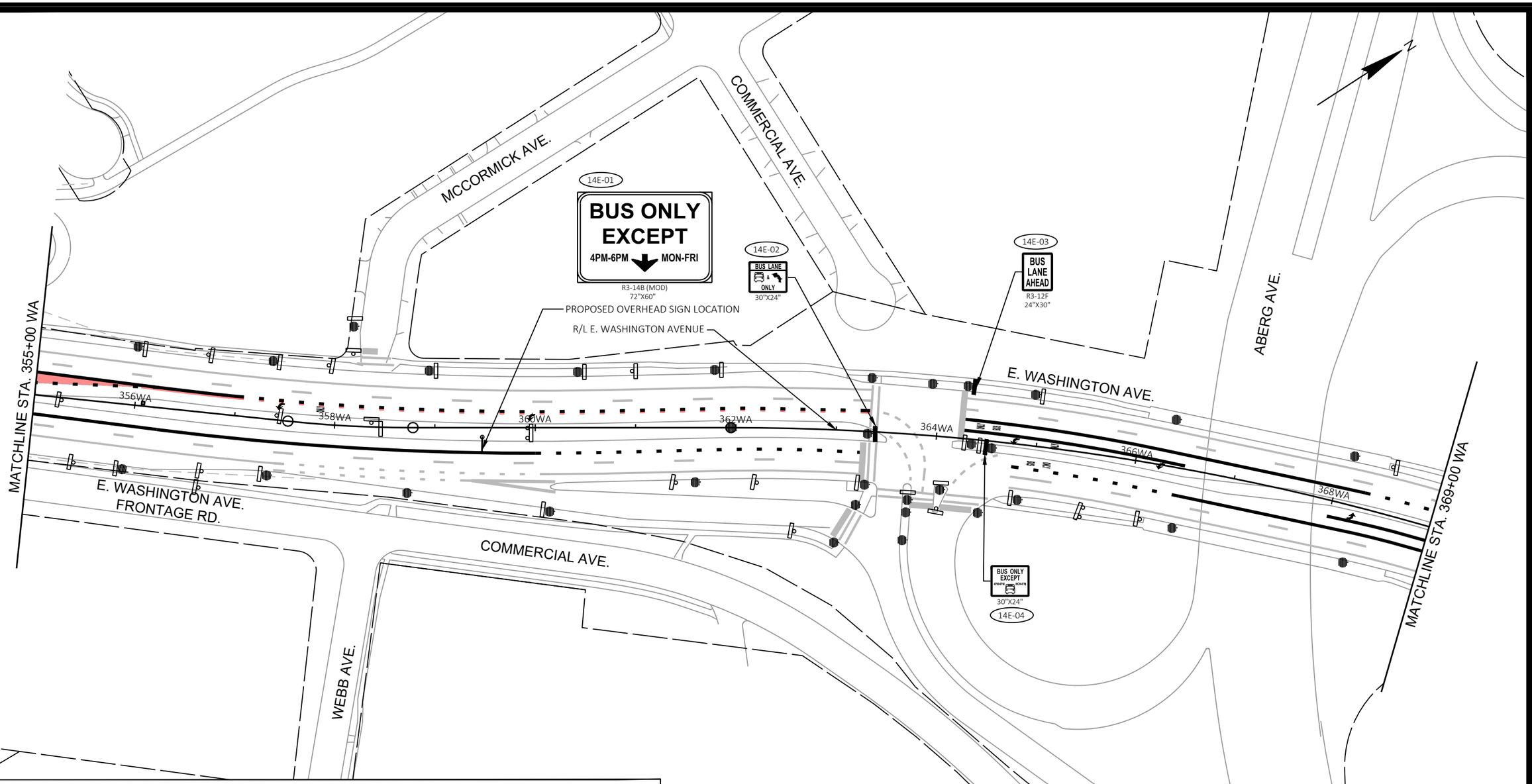

SIGNING LEGEND

- EXISTING SIGN MOUNTED ON POST(S)
- EXISTING SIGN MOUNTED ON BRIDGE, SIGN BRIDGE, TRAFFIC SIGNAL, LIGHT OR UTILITY POLE
- PROPOSED SIGN MOUNTED ON POST(S)
- PROPOSED SIGN MOUNTED ON BRIDGE, SIGN BRIDGE, TRAFFIC SIGNAL, LIGHT OR UTILITY POLE
- EXISTING LIGHT OR SIGNAL POLE
- XX-XX PROPOSED SIGN NUMBER
- XXR-XX REMOVAL SIGN NUMBER
- XXM-XX MOVE SIGN NUMBER
- BUS REMOVE AND SALVAGE FOR METRO

NOTE:
PROPOSED SIGN LOCATIONS ARE TO BE FIELD FIT AND REVIEWED BY PROJECT ENGINEER.

MARK	REVISION	DATE	BY

Designed By: KL ENG
Date: 2022-07-11
Scale: 1"=100 FT
60631225P

60631225P

CITY OF MADISON, DANE COUNTY, WI

CONTRACT NO: 60631225C

PERMANENT SIGNING

BUS RAPID TRANSIT

CITY OF MADISON

60631225P

SP-14E

FILE NAME : G:\AECOM\20063-000 MADISON BRT\CIVIL 3D\SHEETSOTHER\EAST\023201-PS.DWG
LAYOUT NAME - 023214_ps-14E
LAST PLOT DATE - 2022-07-11

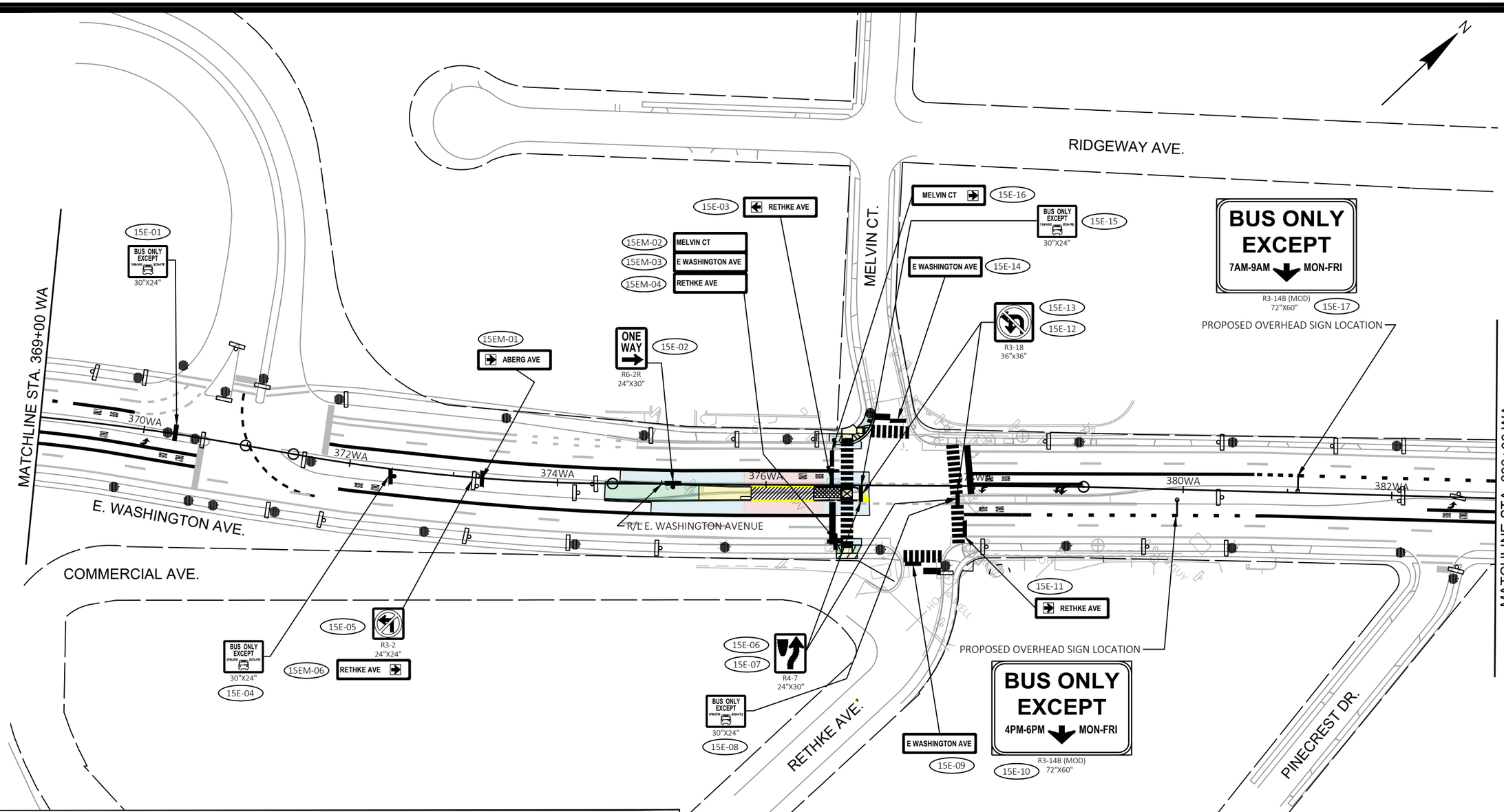

SIGNING LEGEND

- EXISTING SIGN MOUNTED ON POST(S)
- EXISTING SIGN MOUNTED ON BRIDGE, SIGN BRIDGE, TRAFFIC SIGNAL, LIGHT OR UTILITY POLE
- PROPOSED SIGN MOUNTED ON POST(S)
- PROPOSED SIGN MOUNTED ON BRIDGE, SIGN BRIDGE, TRAFFIC SIGNAL, LIGHT OR UTILITY POLE
- EXISTING LIGHT OR SIGNAL POLE
- XX-XX — PROPOSED SIGN NUMBER
- XXR-XX — REMOVAL SIGN NUMBER
- XXM-XX — MOVE SIGN NUMBER
- BUS — REMOVE AND SALVAGE FOR METRO

NOTE:
PROPOSED SIGN LOCATIONS ARE TO BE FIELD FIT AND REVIEWED BY PROJECT ENGINEER.

MARK	REVISION	DATE	BY

Designed By: KL ENG Date: 2022-07-11 Scale: 1"=100 FT
60631225P

60631225P

CITY OF MADISON, DANE COUNTY, WI

CONTRACT NO: 60631225C

PERMANENT SIGNING

BUS RAPID TRANSIT

CITY OF MADISON

60631225P

SP15-E

FILE NAME : G:\AECOM\20063-000 MADISON BRT\CIVIL 3D\SHEETS\OTHER\EAST\023201-PS.DWG
LAYOUT NAME - 023215_ps-15E
LAST PLOT DATE - 2022-07-11

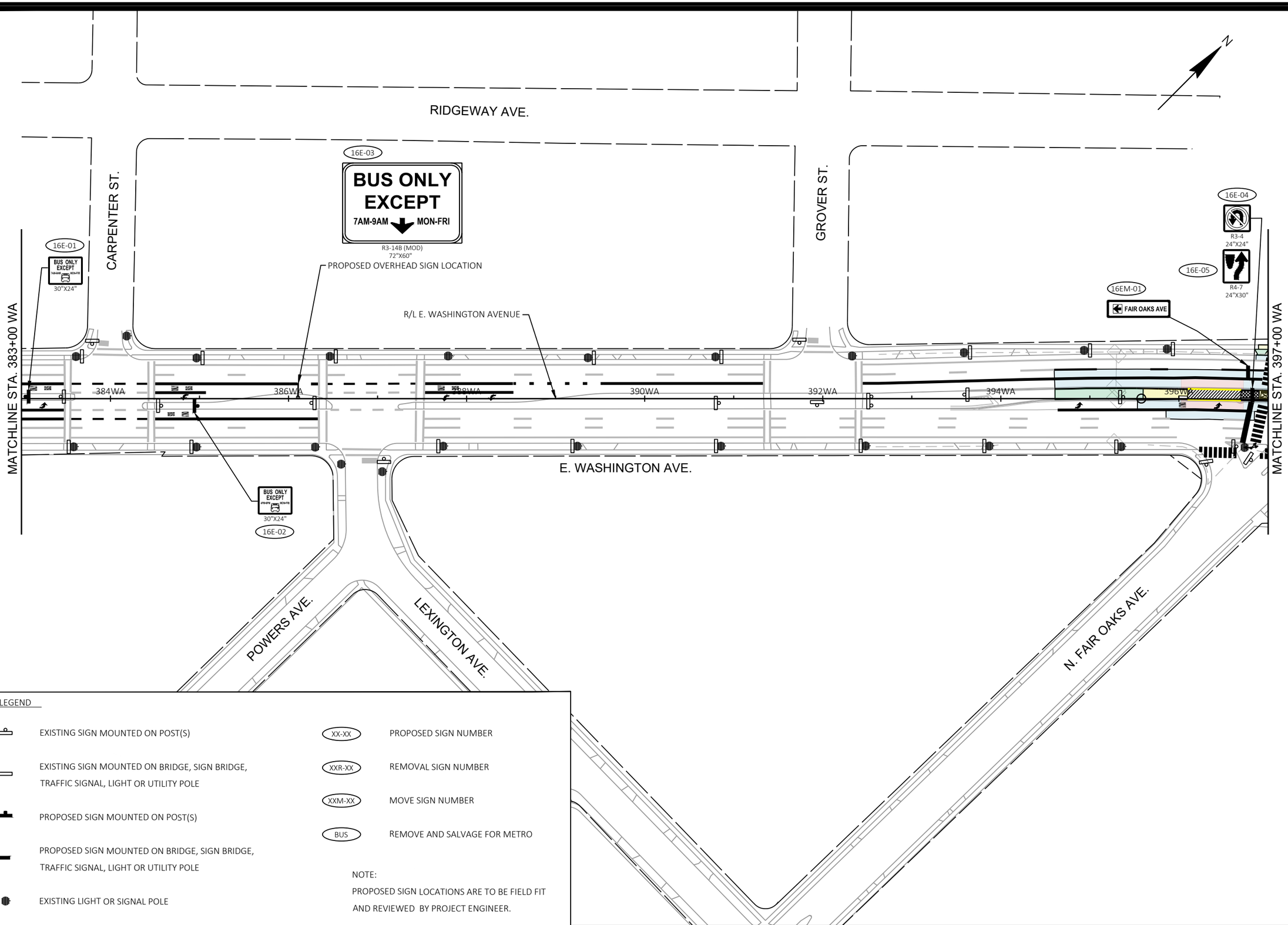

SIGNING LEGEND

- EXISTING SIGN MOUNTED ON POST(S)
- EXISTING SIGN MOUNTED ON BRIDGE, SIGN BRIDGE, TRAFFIC SIGNAL, LIGHT OR UTILITY POLE
- PROPOSED SIGN MOUNTED ON POST(S)
- PROPOSED SIGN MOUNTED ON BRIDGE, SIGN BRIDGE, TRAFFIC SIGNAL, LIGHT OR UTILITY POLE
- EXISTING LIGHT OR SIGNAL POLE
- XX-XX PROPOSED SIGN NUMBER
- XXR-XX REMOVAL SIGN NUMBER
- XXM-XX MOVE SIGN NUMBER
- BUS REMOVE AND SALVAGE FOR METRO

NOTE:
PROPOSED SIGN LOCATIONS ARE TO BE FIELD FIT AND REVIEWED BY PROJECT ENGINEER.

MARK	REVISION	DATE	BY

Designed By: KL ENG
Date: 2022-07-11
Scale: 1"=100 FT
60631225P

60631225P

CITY OF MADISON, DANE COUNTY, WI

CONTRACT NO: 60631225C

PERMANENT SIGNING

BUS RAPID TRANSIT

CITY OF MADISON

60631225P

SP-16E

FILE NAME : G:\AECOM\20063-000 MADISON BRT\CIVIL 3D\SHEETSOTHER\EAST\023201-PS.DWG
LAYOUT NAME - 023216_ps-16E
LAST PLOT DATE - 2022-07-11

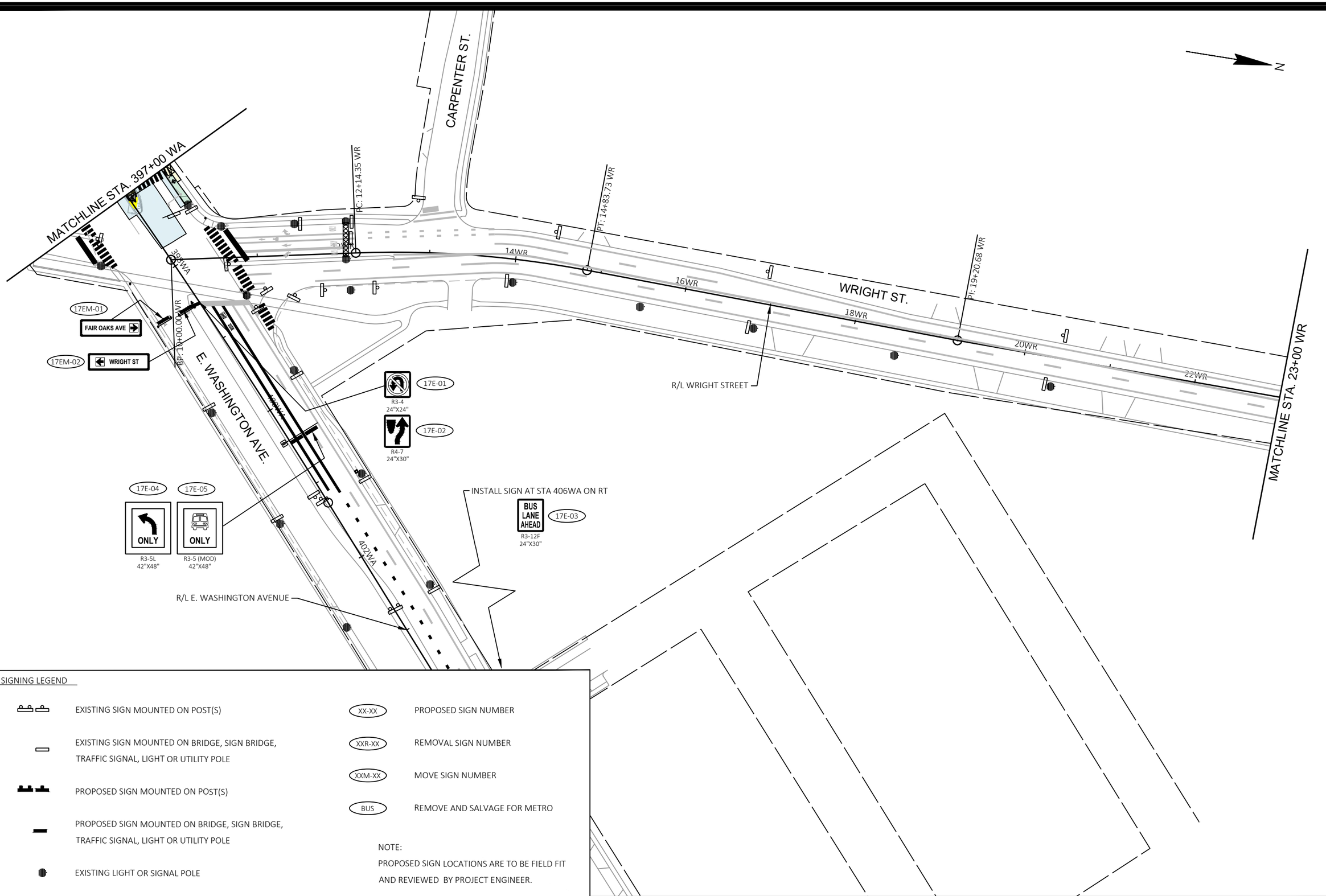

SIGNING LEGEND

- EXISTING SIGN MOUNTED ON POST(S)
- EXISTING SIGN MOUNTED ON BRIDGE, SIGN BRIDGE, TRAFFIC SIGNAL, LIGHT OR UTILITY POLE
- PROPOSED SIGN MOUNTED ON POST(S)
- PROPOSED SIGN MOUNTED ON BRIDGE, SIGN BRIDGE, TRAFFIC SIGNAL, LIGHT OR UTILITY POLE
- EXISTING LIGHT OR SIGNAL POLE
- XX-XX PROPOSED SIGN NUMBER
- XXR-XX REMOVAL SIGN NUMBER
- XXM-XX MOVE SIGN NUMBER
- BUS REMOVE AND SALVAGE FOR METRO

NOTE:
PROPOSED SIGN LOCATIONS ARE TO BE FIELD FIT AND REVIEWED BY PROJECT ENGINEER.

MARK	REVISION	DATE	BY

Designed By: KL ENG
Date: 2022-07-11
Scale: 1"=100 FT
60631225P

60631225P

CITY OF MADISON, DANE COUNTY, WI

CONTRACT NO: 60631225C

PERMANENT SIGNING

BUS RAPID TRANSIT

CITY OF MADISON

60631225P

SP-17E

FILE NAME : G:\AECOM\20063-000 MADISON BRT\CIVIL 3D\SHEETSOTHER\EAST\023201-PS.DWG
LAYOUT NAME - 023217_ps-17E
LAST PLOT DATE - 2022-07-11

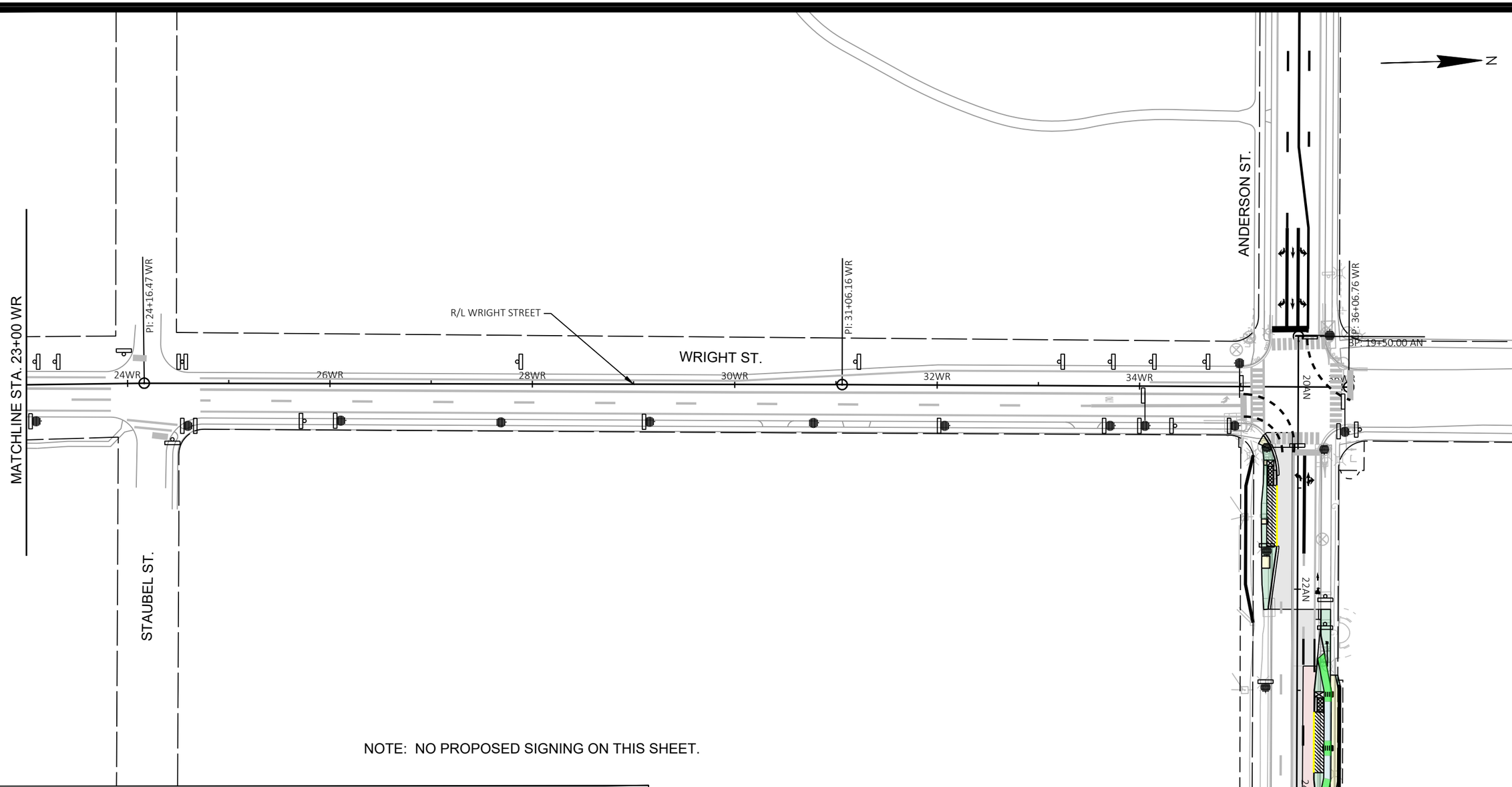

NOTE: NO PROPOSED SIGNING ON THIS SHEET.

SIGNING LEGEND

- EXISTING SIGN MOUNTED ON POST(S)
- EXISTING SIGN MOUNTED ON BRIDGE, SIGN BRIDGE, TRAFFIC SIGNAL, LIGHT OR UTILITY POLE
- PROPOSED SIGN MOUNTED ON POST(S)
- PROPOSED SIGN MOUNTED ON BRIDGE, SIGN BRIDGE, TRAFFIC SIGNAL, LIGHT OR UTILITY POLE
- EXISTING LIGHT OR SIGNAL POLE
- XX-XX — PROPOSED SIGN NUMBER
- XXR-XX — REMOVAL SIGN NUMBER
- XXM-XX — MOVE SIGN NUMBER
- BUS — REMOVE AND SALVAGE FOR METRO

NOTE:
PROPOSED SIGN LOCATIONS ARE TO BE FIELD FIT AND REVIEWED BY PROJECT ENGINEER.

MARK	REVISION	DATE	BY

Designed By: KL ENG Date: 2022-07-11 Scale: 1"=100 FT
60631225P

60631225P

CITY OF MADISON, DANE COUNTY, WI

CONTRACT NO: 60631225C

PERMANENT SIGNING

BUS RAPID TRANSIT

CITY OF MADISON

60631225P

SP-18E

FILE NAME : G:\AECOM\20063-000 MADISON BRT\CIVIL 3D\SHEETS\OTHER\EAST\023201-PS.DWG
LAYOUT NAME - 023218_ps-18E
LAST PLOT DATE - 2022-07-11

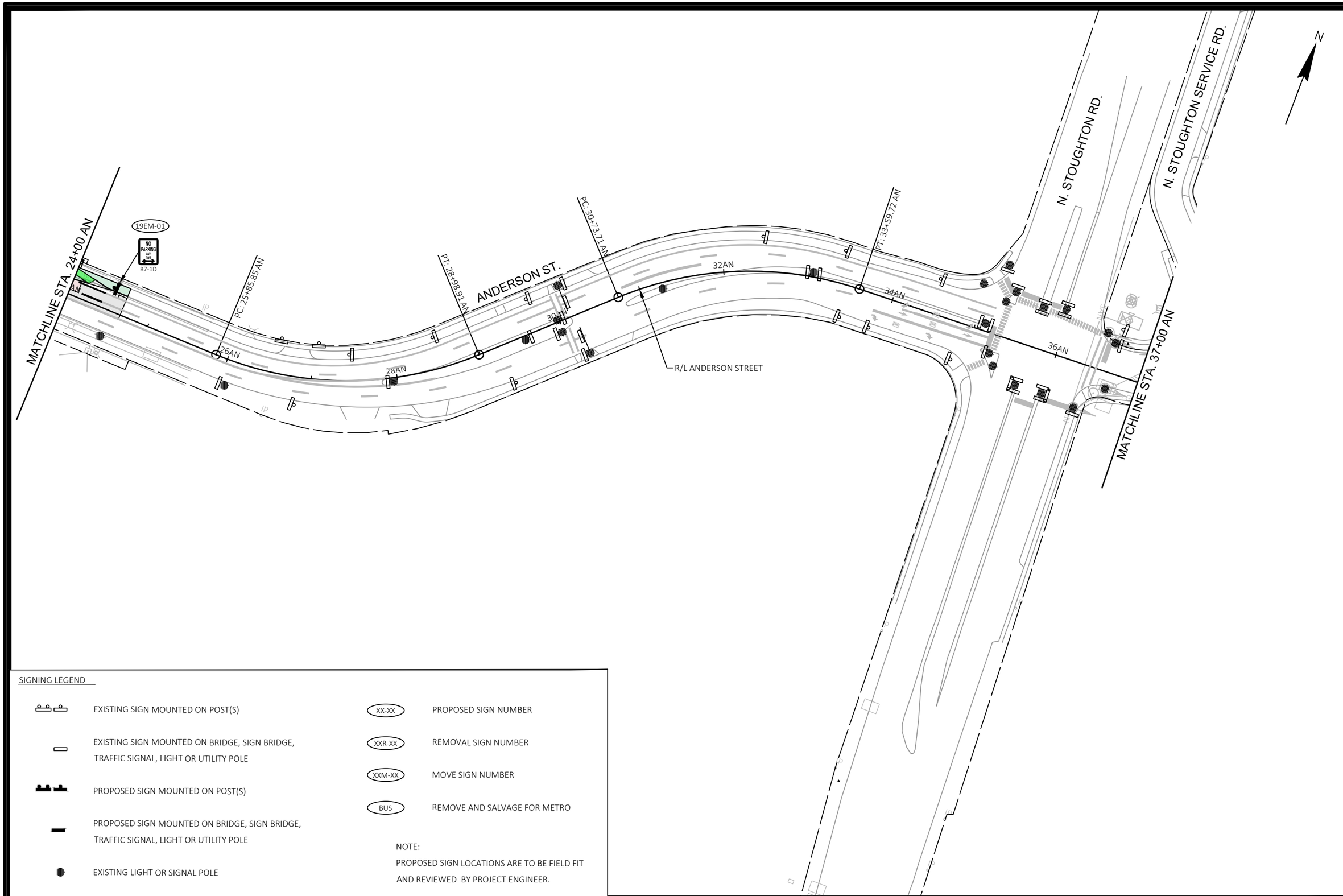

SIGNING LEGEND

- EXISTING SIGN MOUNTED ON POST(S)
- EXISTING SIGN MOUNTED ON BRIDGE, SIGN BRIDGE, TRAFFIC SIGNAL, LIGHT OR UTILITY POLE
- PROPOSED SIGN MOUNTED ON POST(S)
- PROPOSED SIGN MOUNTED ON BRIDGE, SIGN BRIDGE, TRAFFIC SIGNAL, LIGHT OR UTILITY POLE
- EXISTING LIGHT OR SIGNAL POLE
- XX-XX — PROPOSED SIGN NUMBER
- XXR-XX — REMOVAL SIGN NUMBER
- XXM-XX — MOVE SIGN NUMBER
- BUS — REMOVE AND SALVAGE FOR METRO

NOTE:
PROPOSED SIGN LOCATIONS ARE TO BE FIELD FIT AND REVIEWED BY PROJECT ENGINEER.

MARK	REVISION	DATE	BY

Designed By: KL ENG
Date: 2022-07-11
Scale: 1"=100 FT
60631225P

60631225P

CITY OF MADISON, DANE COUNTY, WI

CONTRACT NO: 60631225C

PERMANENT SIGNING

BUS RAPID TRANSIT

CITY OF MADISON

60631225P

SP-19E

FILE NAME : G:\AECOM\20063-000 MADISON BRT\CIVIL 3D\SHEETSOTHER\EAST\023201-PS.DWG
LAYOUT NAME - 023219_ps-19E
LAST PLOT DATE - 2022-07-11

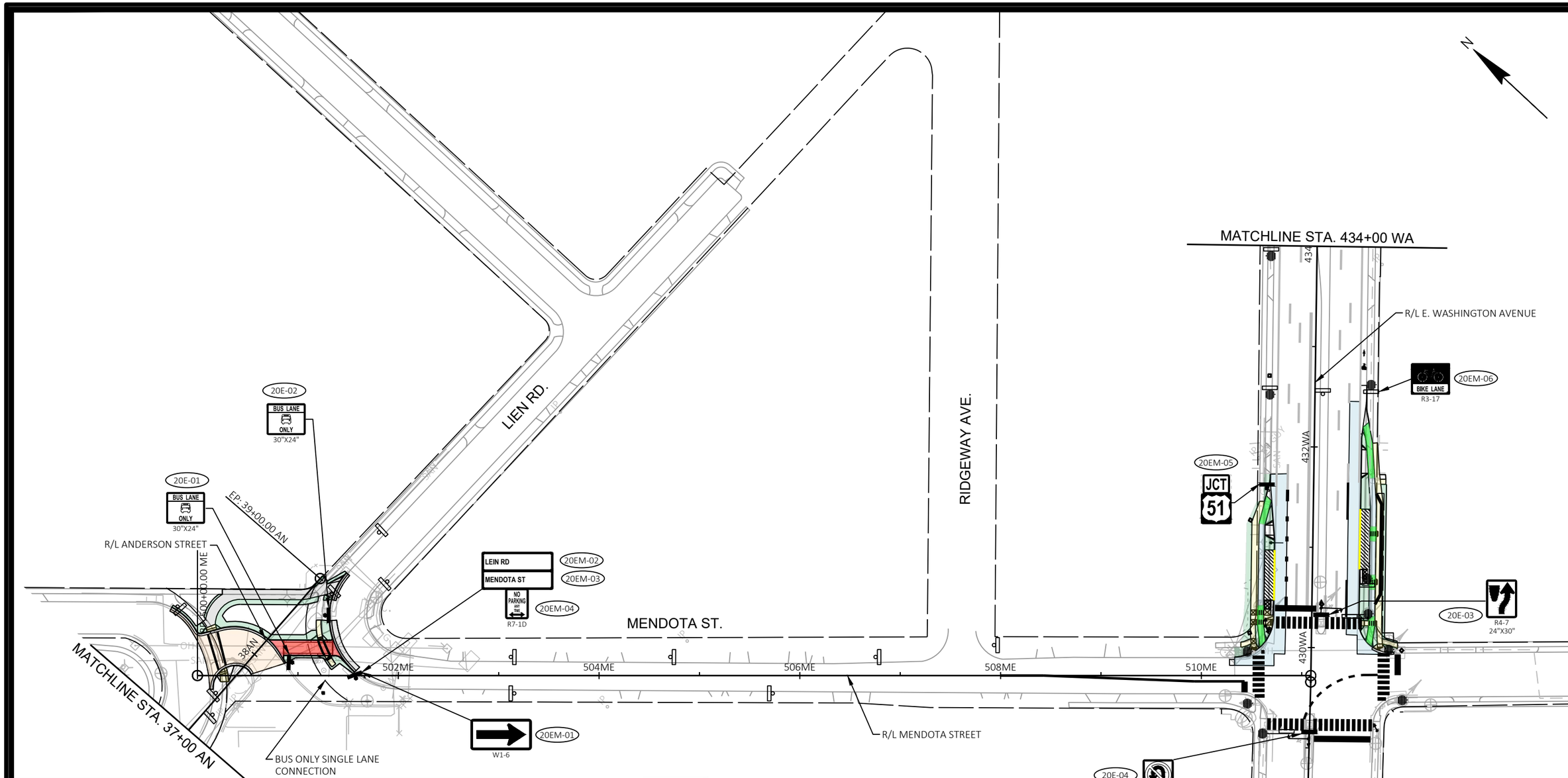

SIGNING LEGEND

- EXISTING SIGN MOUNTED ON POST(S)
- EXISTING SIGN MOUNTED ON BRIDGE, SIGN BRIDGE, TRAFFIC SIGNAL, LIGHT OR UTILITY POLE
- PROPOSED SIGN MOUNTED ON POST(S)
- PROPOSED SIGN MOUNTED ON BRIDGE, SIGN BRIDGE, TRAFFIC SIGNAL, LIGHT OR UTILITY POLE
- EXISTING LIGHT OR SIGNAL POLE
- XX-XX PROPOSED SIGN NUMBER
- XXR-XX REMOVAL SIGN NUMBER
- XXM-XX MOVE SIGN NUMBER
- BUS REMOVE AND SALVAGE FOR METRO

NOTE:
PROPOSED SIGN LOCATIONS ARE TO BE FIELD FIT AND REVIEWED BY PROJECT ENGINEER.

MARK	REVISION	DATE	BY

Designed By: KL ENG
Date: 2022-07-11
Scale: 1"=100 FT
60631225P

60631225P

CITY OF MADISON, DANE COUNTY, WI

CONTRACT NO: 60631225C

PERMANENT SIGNING

BUS RAPID TRANSIT

CITY OF MADISON

60631225P

SP20-E

FILE NAME : G:\AECOM\20063-000 MADISON BRT\CIVIL 3D\SHEETS\OTHER\EAST\023201-PS.DWG
LAYOUT NAME - 023220_ps-20E
LAST PLOT DATE - 2022-07-11

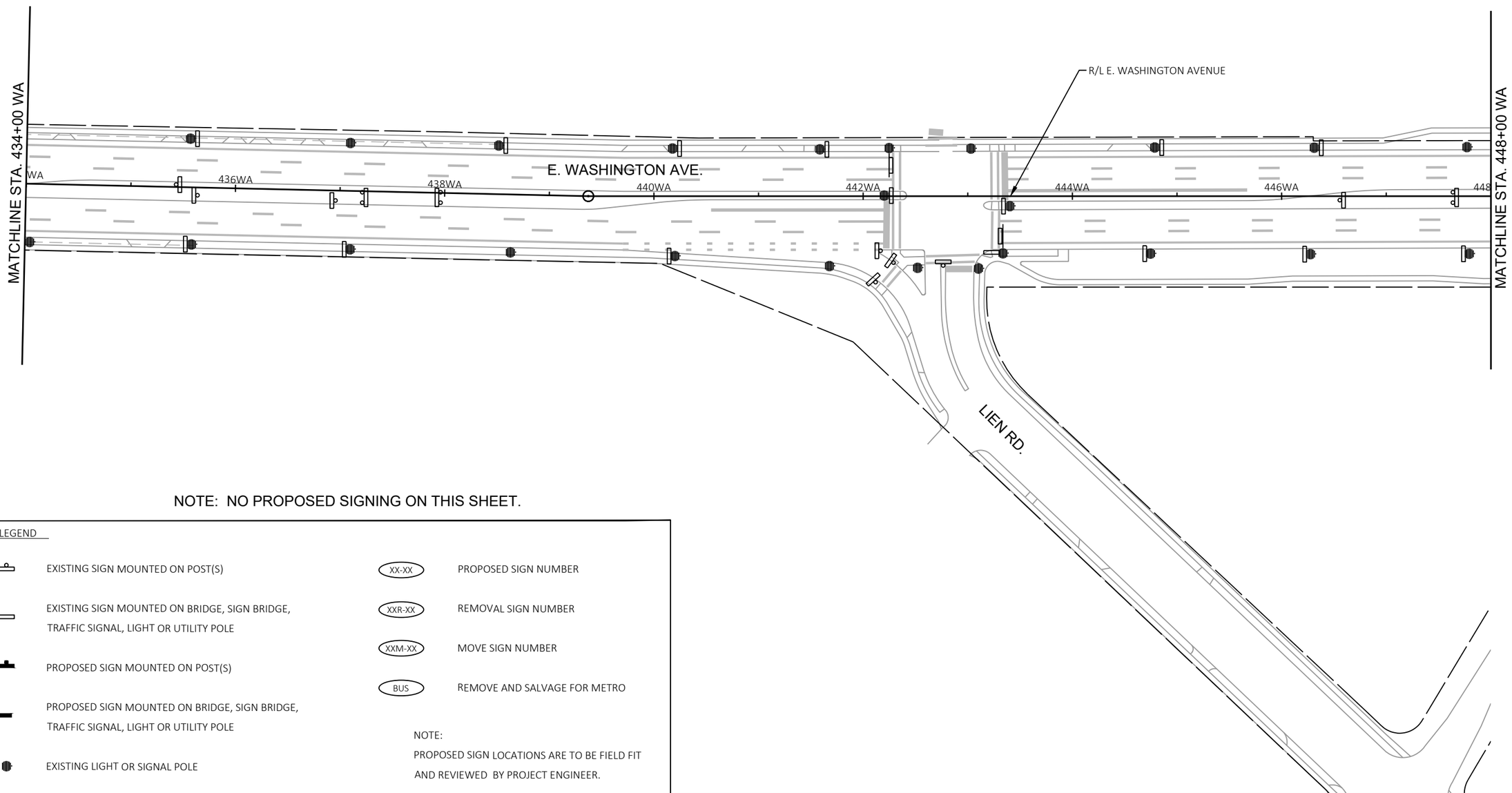

NOTE: NO PROPOSED SIGNING ON THIS SHEET.

SIGNING LEGEND

- EXISTING SIGN MOUNTED ON POST(S)
- EXISTING SIGN MOUNTED ON BRIDGE, SIGN BRIDGE, TRAFFIC SIGNAL, LIGHT OR UTILITY POLE
- PROPOSED SIGN MOUNTED ON POST(S)
- PROPOSED SIGN MOUNTED ON BRIDGE, SIGN BRIDGE, TRAFFIC SIGNAL, LIGHT OR UTILITY POLE
- EXISTING LIGHT OR SIGNAL POLE
- XX-XX PROPOSED SIGN NUMBER
- XXR-XX REMOVAL SIGN NUMBER
- XXM-XX MOVE SIGN NUMBER
- BUS REMOVE AND SALVAGE FOR METRO

NOTE:
PROPOSED SIGN LOCATIONS ARE TO BE FIELD FIT AND REVIEWED BY PROJECT ENGINEER.

MARK	REVISION	DATE	BY

Designed By: KL ENG
Date: 2022-07-11
Scale: 1"=100 FT
60631225P

60631225P

CITY OF MADISON, DANE COUNTY, WI

CONTRACT NO: 60631225C

PERMANENT SIGNING

BUS RAPID TRANSIT

CITY OF MADISON

60631225P

SP-21E

FILE NAME : G:\AECOM\20063-000 MADISON BRT\CIVIL 3D\SHEETSOTHER\EAST\023201-PS.DWG
LAYOUT NAME - 023221_PS-21E
LAST PLOT DATE - 2022-07-11

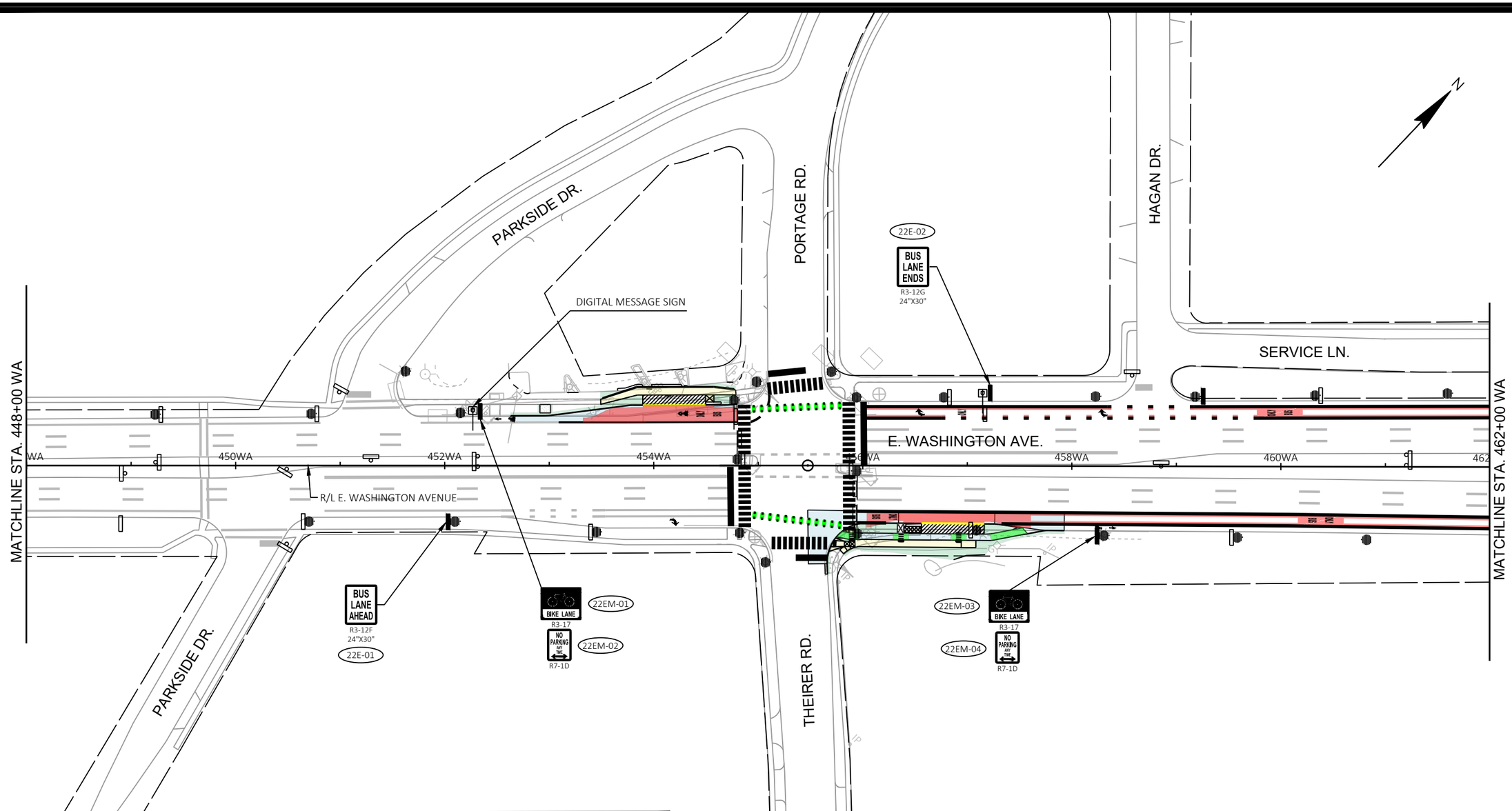

SIGNING LEGEND

- EXISTING SIGN MOUNTED ON POST(S)
- EXISTING SIGN MOUNTED ON BRIDGE, SIGN BRIDGE, TRAFFIC SIGNAL, LIGHT OR UTILITY POLE
- PROPOSED SIGN MOUNTED ON POST(S)
- PROPOSED SIGN MOUNTED ON BRIDGE, SIGN BRIDGE, TRAFFIC SIGNAL, LIGHT OR UTILITY POLE
- EXISTING LIGHT OR SIGNAL POLE
- XX-XX PROPOSED SIGN NUMBER
- XXR-XX REMOVAL SIGN NUMBER
- XXM-XX MOVE SIGN NUMBER
- BUS REMOVE AND SALVAGE FOR METRO

NOTE:
PROPOSED SIGN LOCATIONS ARE TO BE FIELD FIT AND REVIEWED BY PROJECT ENGINEER.

MARK	REVISION	DATE	BY

Designed By: KL ENG | Date: 2022-07-11 | Scale: 1"=100 FT
60631225P

60631225P

CITY OF MADISON, DANE COUNTY, WI

CONTRACT NO: 60631225C

PERMANENT SIGNING

BUS RAPID TRANSIT

CITY OF MADISON

60631225P

SP-22E

FILE NAME : G:\AECOM\20063-000 MADISON BRT\CIVIL 3D\SHEETS\OTHER\EAST\023201-PS.DWG
LAYOUT NAME - 023222_ps-22E
LAST PLOT DATE - 2022-07-11

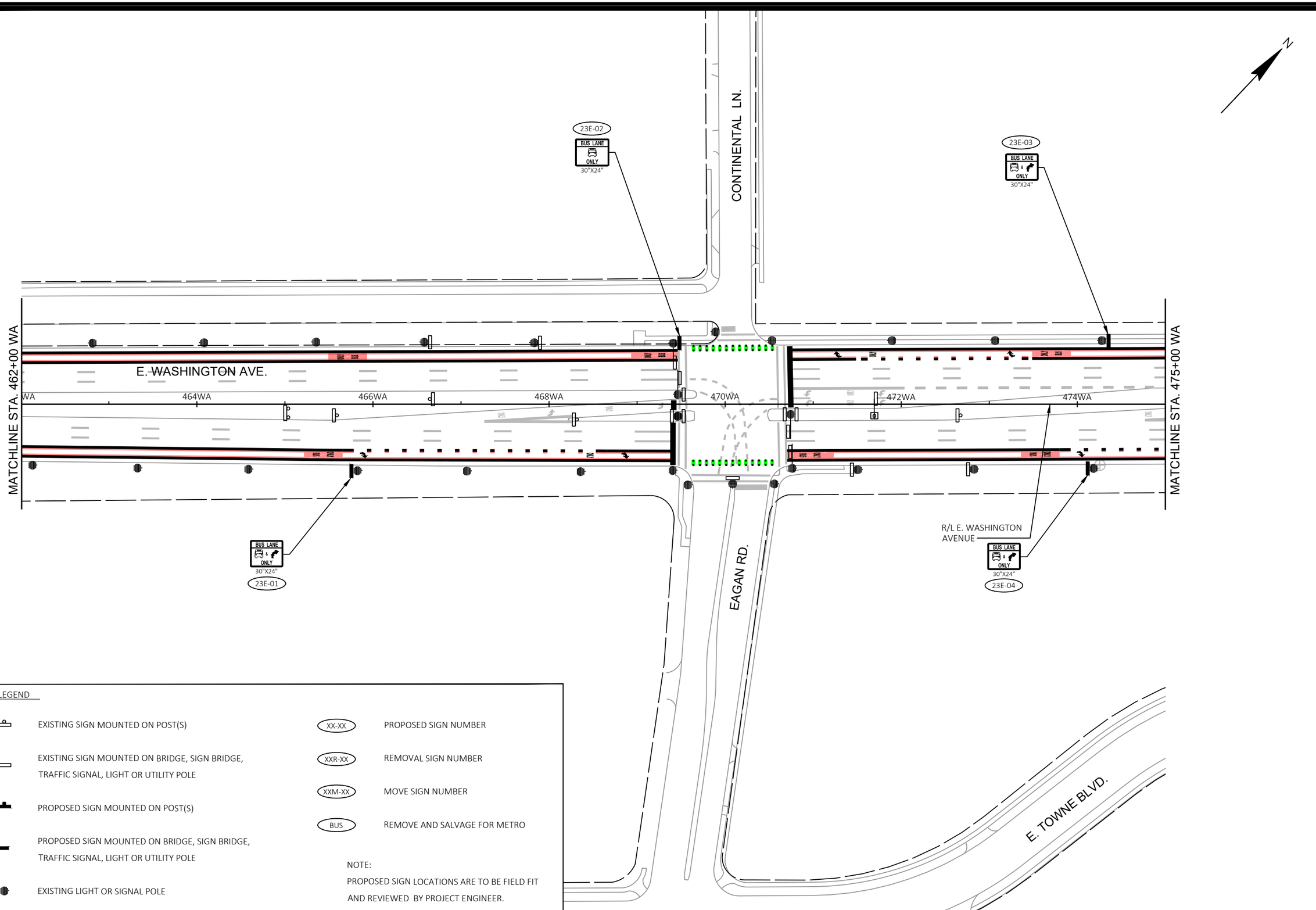

SIGNING LEGEND

- EXISTING SIGN MOUNTED ON POST(S)
- EXISTING SIGN MOUNTED ON BRIDGE, SIGN BRIDGE, TRAFFIC SIGNAL, LIGHT OR UTILITY POLE
- PROPOSED SIGN MOUNTED ON POST(S)
- PROPOSED SIGN MOUNTED ON BRIDGE, SIGN BRIDGE, TRAFFIC SIGNAL, LIGHT OR UTILITY POLE
- EXISTING LIGHT OR SIGNAL POLE
- XX-XX PROPOSED SIGN NUMBER
- XXR-XX REMOVAL SIGN NUMBER
- XXM-XX MOVE SIGN NUMBER
- BUS REMOVE AND SALVAGE FOR METRO

NOTE:
PROPOSED SIGN LOCATIONS ARE TO BE FIELD FIT AND REVIEWED BY PROJECT ENGINEER.

MARK	REVISION	DATE	BY

Designed By: KL ENG Date: 2022-07-11 Scale: 1"=100 FT
60631225P

60631225P

CITY OF MADISON, DANE COUNTY, WI

CONTRACT NO: 60631225C

PERMANENT SIGNING

BUS RAPID TRANSIT

CITY OF MADISON

60631225P

SP-23E

FILE NAME : G:\AECOM\20063-000 MADISON BRT\CIVIL 3D\SHEETSOTHER\EAST\023201-PS.DWG
LAYOUT NAME - 023223 _ps-23E
LAST PLOT DATE - 2022-07-11

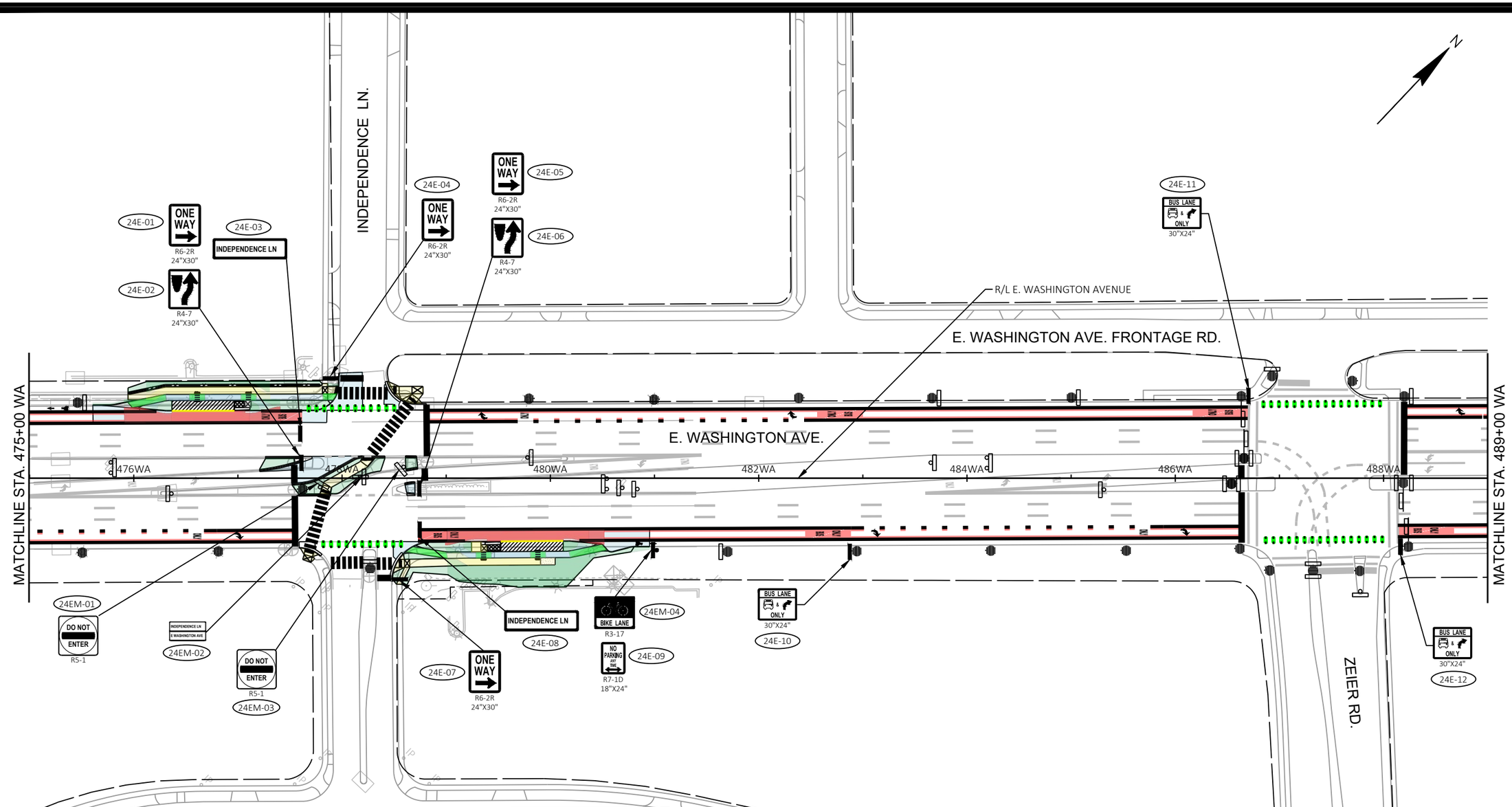

SIGNING LEGEND

- EXISTING SIGN MOUNTED ON POST(S)
- EXISTING SIGN MOUNTED ON BRIDGE, SIGN BRIDGE, TRAFFIC SIGNAL, LIGHT OR UTILITY POLE
- PROPOSED SIGN MOUNTED ON POST(S)
- PROPOSED SIGN MOUNTED ON BRIDGE, SIGN BRIDGE, TRAFFIC SIGNAL, LIGHT OR UTILITY POLE
- EXISTING LIGHT OR SIGNAL POLE
- XX-XX PROPOSED SIGN NUMBER
- XXR-XX REMOVAL SIGN NUMBER
- XXM-XX MOVE SIGN NUMBER
- BUS REMOVE AND SALVAGE FOR METRO

NOTE:
PROPOSED SIGN LOCATIONS ARE TO BE FIELD FIT AND REVIEWED BY PROJECT ENGINEER.

MARK	REVISION	DATE	BY

Designed By: KL ENG Date: 2022-07-11 Scale: 1"=100 FT
60631225P

60631225P

CITY OF MADISON, DANE COUNTY, WI

CONTRACT NO: 60631225C

PERMANENT SIGNING

BUS RAPID TRANSIT

CITY OF MADISON

60631225P

SP-24E

FILE NAME : G:\AECOM\20063-000 MADISON BRT\CIVIL 3D\SHEETS\OTHER\EAST\023201-PS.DWG
LAYOUT NAME - 023224_ps-24E
LAST PLOT DATE - 2022-07-11

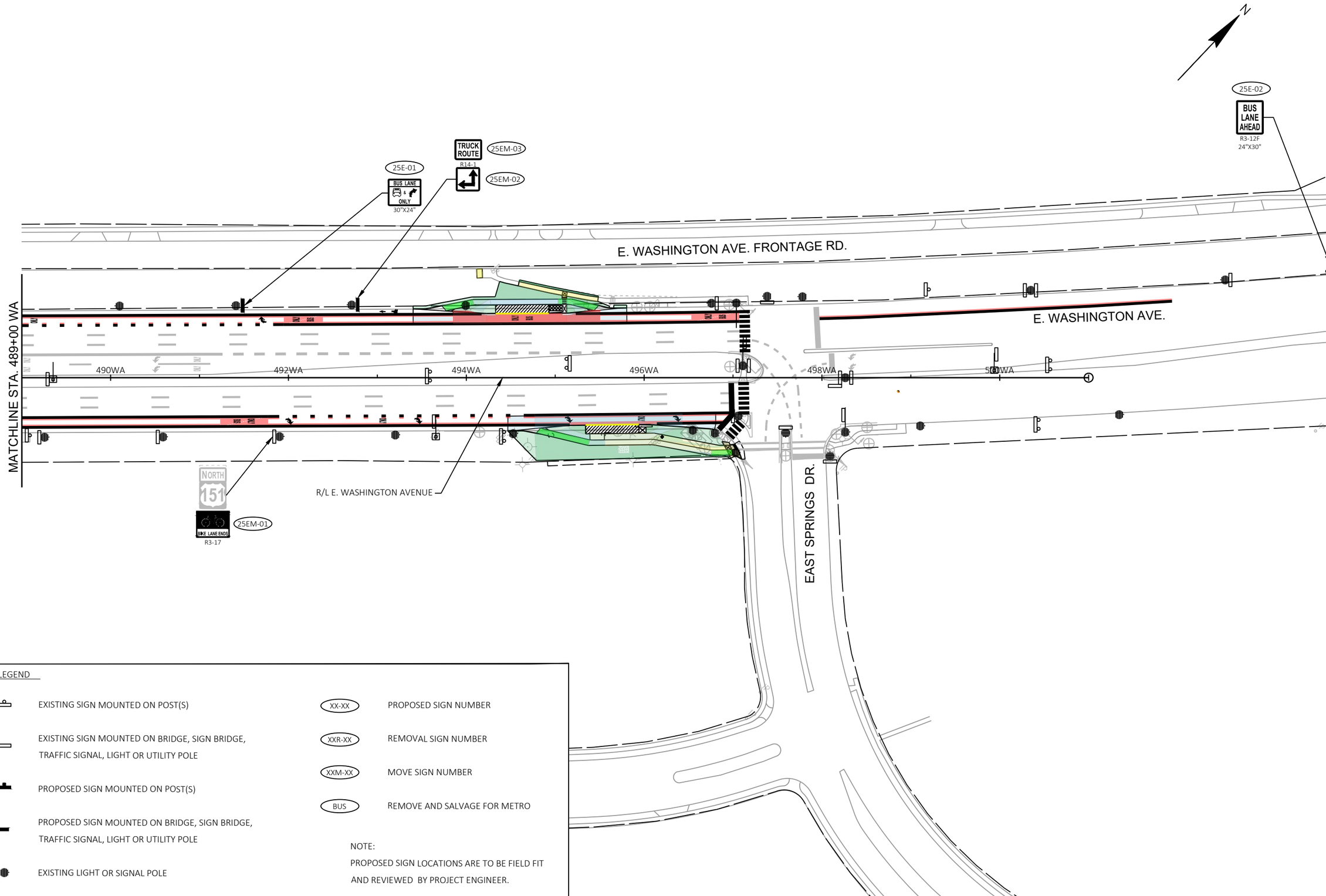

SIGNING LEGEND

- EXISTING SIGN MOUNTED ON POST(S)
- EXISTING SIGN MOUNTED ON BRIDGE, SIGN BRIDGE, TRAFFIC SIGNAL, LIGHT OR UTILITY POLE
- PROPOSED SIGN MOUNTED ON POST(S)
- PROPOSED SIGN MOUNTED ON BRIDGE, SIGN BRIDGE, TRAFFIC SIGNAL, LIGHT OR UTILITY POLE
- EXISTING LIGHT OR SIGNAL POLE
- XX-XX — PROPOSED SIGN NUMBER
- XXR-XX — REMOVAL SIGN NUMBER
- XXM-XX — MOVE SIGN NUMBER
- BUS — REMOVE AND SALVAGE FOR METRO

NOTE:
PROPOSED SIGN LOCATIONS ARE TO BE FIELD FIT AND REVIEWED BY PROJECT ENGINEER.

MARK	REVISION	DATE	BY

Designed By: KL ENG Date: 2022-07-11 Scale: 1"=100 FT
60631225P

60631225P

CITY OF MADISON, DANE COUNTY, WI

CONTRACT NO: 60631225C

PERMANENT SIGNING

BUS RAPID TRANSIT

CITY OF MADISON

60631225P

SP-25E

FILE NAME : G:\AECOM\20063-000 MADISON BRT\CIVIL 3D\SHEETSOTHER\EAST\023201-PS.DWG
LAYOUT NAME - 023225_ps-25E
LAST PLOT DATE - 2022-07-11

OVERHEAD SIGN

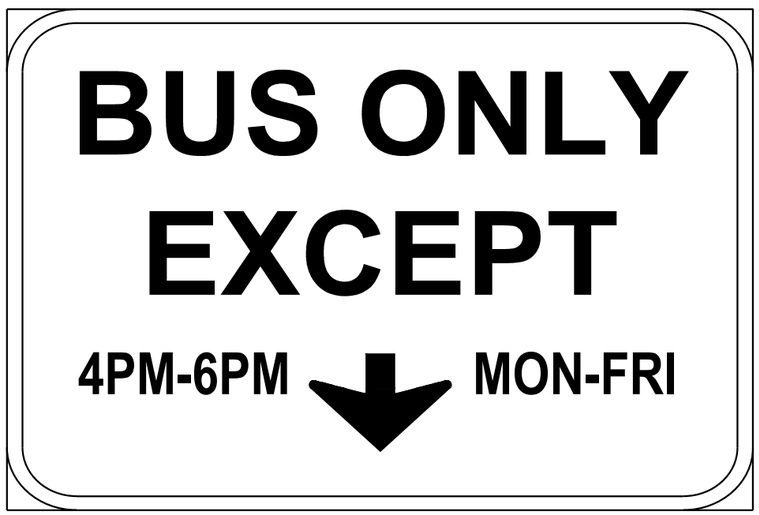

R3-14B (MOD)
72"X60"

OVERHEAD SIGN

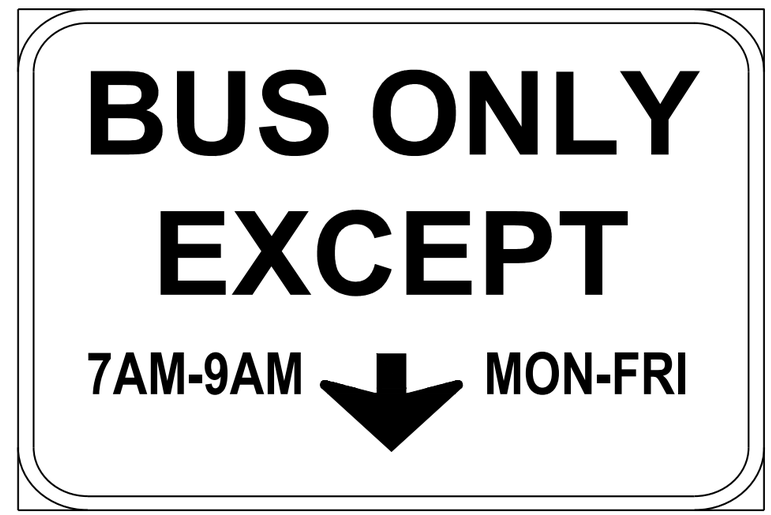

R3-14B (MOD)
72"X60"

MARK	REVISION	DATE	BY

Designed By: KL ENG Date: 2022-07-11 Scale: NTS
60631225P

60631225P

PERMANENT SIGNING DETAILS

BUS RAPID TRANSIT

CITY OF MADISON, DANE COUNTY, WI

CONTRACT NO: 60631225C

CITY OF MADISON

60631225P

PSD-1

FILE NAME : G:\AECOM\20063-000 MADISON BRT\CIVIL 3D\SHEETSOTHER\WEST\024500A-PM.DWG
LAYOUT NAME - PSD1
LAST PLOT DATE - 2022-07-11

OVERHEAD SIGN

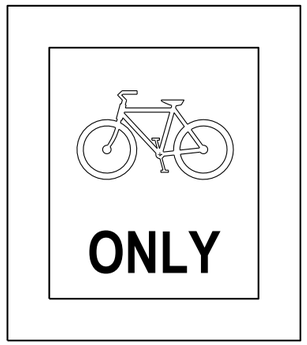

R3-5 (MOD)
42"X48"

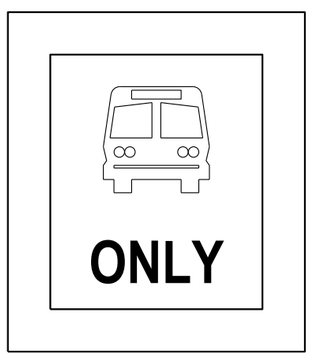

R3-5 (MOD)
42"X48"

OVERHEAD SIGN

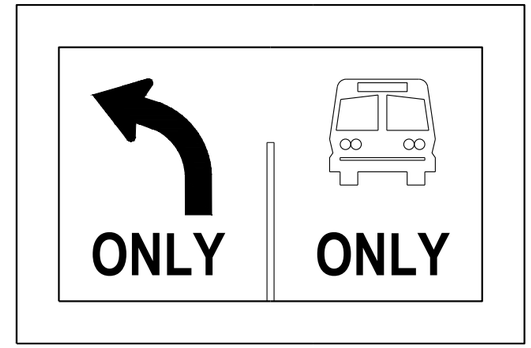

R3-5 (MOD)
72"X48"

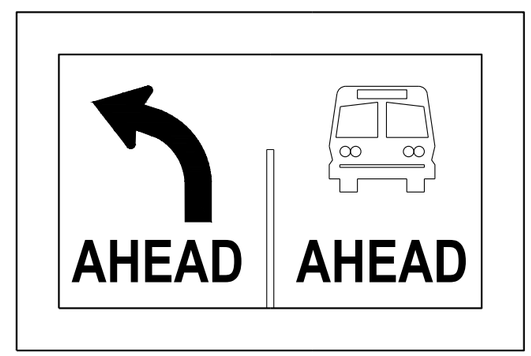

R3-5 (MOD)
72"X48"

MARK	REVISION	DATE	BY

Designed By: KL ENG Date: 2022-07-11 Scale: NTS
60631225P

60631225P

CITY OF MADISON, DANE COUNTY, WI

CONTRACT NO: 60631225C

PERMANENT SIGNING DETAILS

BUS RAPID TRANSIT

CITY OF MADISON

60631225P

PSD-2

FILE NAME : G:\AECOM\20063-000 MADISON BRT\CIVIL 3D\SHEETS\OTHER\WEST\024500A-PM.DWG
LAYOUT NAME - PSD2 LAST PLOT DATE - 2022-07-11

OVERHEAD SIGN

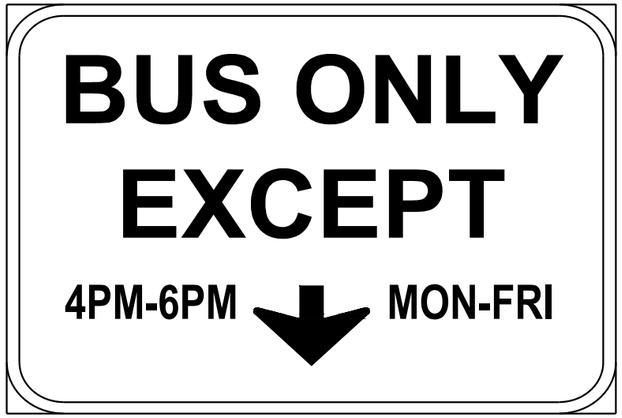

R3-14B (MOD)
72"X60"

R3-14B (MOD)
72"X60"

POST MOUNTED SIGNS

30"X24"

30"X24"

30"X24"

30"X24"

30"X24"

30"X24"

30"X24"

30"X24"

MARK	REVISION	DATE	BY

Designed By: KL ENG Date: 2022-07-11 Scale: NTS
60631225P

60631225P

CITY OF MADISON, DANE COUNTY, WI

CONTRACT NO: 60631225C

PERMANENT SIGNING DETAILS

BUS RAPID TRANSIT

CITY OF MADISON

60631225P

PSD-3

FILE NAME : G:\AECOM\20063-000 MADISON BRT\CIVIL 3D\SHEETS\OTHER\WEST\024500A-PM.DWG
LAYOUT NAME - PSD3
LAST PLOT DATE - 2022-07-11

POST MOUNTED SIGNS

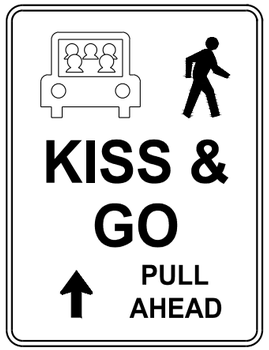

D4-2A (MOD)
24"X36"

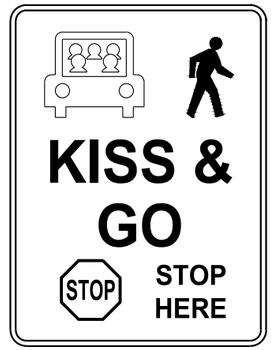

D4-2A (MOD)
24"X36"

R7-53D(MOD)
12"X18"

R7-5 (MOD)
6"X9"

POST MOUNTED SIGNS

MARK	REVISION	DATE	BY

Designed By: KL ENG Date: 2022-07-11 Scale: NTS
60631225P

60631225P

CITY OF MADISON, DANE COUNTY, WI

CONTRACT NO: 60631225C

PERMANENT SIGNING DETAILS

BUS RAPID TRANSIT

CITY OF MADISON

60631225P

PSD-4

FILE NAME : G:\AECOM\20063-000 MADISON BRT\CIVIL 3D\SHEETS\OTHER\WEST\024500A-PM.DWG
LAYOUT NAME - PSD4
LAST PLOT DATE - 2022-07-11