



PLANT LIST						
Code	Scientific Name	Common Name	Quantity	Size	Root Cond.	Remarks
<b>TREES</b>						
Sj	<i>Syringa japonica</i>	Japanese Tree Lilac	-	5'	B & B	
Cp	<i>Crataegus phenopyrum</i>	Crataegus phenopyrum	-	5'	B & B	
Qm	<i>Quercus macrocarpa</i>	Bur Oak	-	5'	B & B	2 1/2" Cal.
<b>SHRUBS</b>						
AaB	<i>Aronia a. 'Brilliantissima'</i>	Red Chokeberry	-	5 gal.	pot	
HpG	<i>Hydrangea pan. 'Grandiflora'</i>	Pee Gee Hydrangea	-	5 gal.	pot	
JhBH	<i>Juniperus horizontalis 'B.H.'</i>	Bar Harbor Juniper	-	2 gal.	pot	
Kj	<i>Kerria Japonica</i>	Japanese Kerria	-	5 gal.	pot	
Pc	<i>Prunus x cistena</i>	Purpleleaf Sand Cherry	-	5 gal.	pot	
Ra	<i>Ribes alpinum</i>	Alpine Currant	-	1 gal.	pot	
SmP	<i>Syringa meyeri 'Palibin'</i>	Palibin Lilac	-	5 gal.	pot	
Vt	<i>Viburnum trilobum</i>	American Cranberrybush	-	5 gal.	pot	
<b>PERENNIALS / GROUND COVERS / GRASSES / VINES</b>						
AaR	<i>Aronia a. 'Brilliantissima'</i>	Red Chokeberry	-	1 gal.	pot	
HHR	<i>Hemirocallis 'Happy Ret.'</i>	Happy Returns Daylily	-	1 gal.	pot	
HsFW	<i>Hosta sieboldiana 'F.W.'</i>	Francis Williams Hosta	-	1 gal.	pot	
Hu	<i>Hosta undulata</i>	Plantain Lily	-	1 gal.	pot	
IgBC	<i>Iris germanica 'Bl. C.'</i>	Blue Crusader Iris	-	1 gal.	pot	
LmBS	<i>Lamium maculatum 'B.S.'</i>	Beacon Silver Nettle	-	1 qt.	pot	

ABBREVIATIONS:  
 ETR - EXISTING TO REMAIN    TYP - TYPICAL    U.N.O. - UNLESS NOTED OTHERWISE

BURR OAKS HOUSING EXISTING TREE SURVEY				
Tree #	Diameter	Species	Condition	Comments
1	19"	Sugar Maple	Good	No Work Needed
2	19"	Sugar Maple	Good	No Work Needed
3	19"	Norway Maple	Good	No Work Needed
4	21"	Silver Maple	Average	No Work Needed
5	17"	Norway Spruce	Good	No Work Needed
6	27"	Silver Maple	Average	Prune to remove lower limbs for driveway clearance. No excavation within 8 feet of truck. Also remove dead wood.
7	20"	White Pine	Poor	Prune broken limbs
8	19"	American Elm	Good	Prune to remove lower limbs over abutting property
9	40"	Bur Oak	Average	No construction equipment within 15 feet of trunk once blacktop has been removed. Request City Forester to be present at time of blacktop removal. Install tree protection fence.
10	13"	Red Pine	Average	No Work Needed

NOTE: NOT ALL EXISTING TREES ON THE SITE ARE INCLUDED IN THIS SURVEY

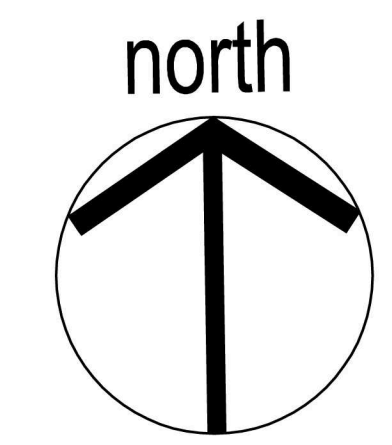
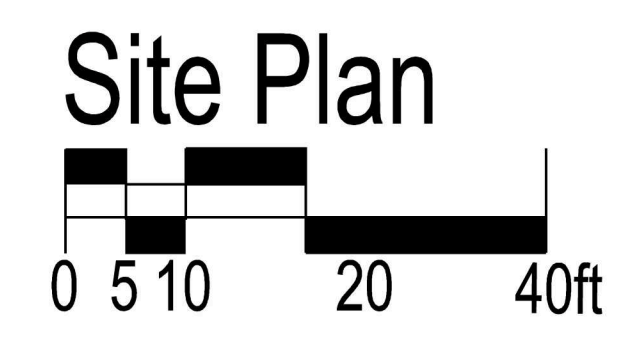

**BURR OAKS HOUSING**

COMMUNITY DEVELOPMENT AUTHORITY  
 2411 CYPRESS WAY

DATE OF ISSUE: AUGUST 18, 2010

**PRELIMINARY  
 NOT FOR  
 CONSTRUCTION**

PROJECT #: 09091

SITE PLAN







EAST ELEVATION

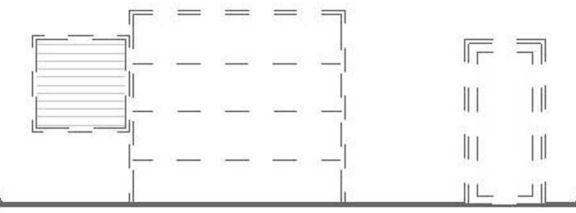

**DIMENSION** 

Madison Design Group  
 architecture · engineering · interior design

6515 Grand Teton Plaza, Suite 120  
 Madison, Wisconsin 53719  
 p608.829.4444 f608.829.4445

dimensionvmadison.com



**BURR OAKS SENIOR HOUSING**

Community Development Authority  
 2411 Cypress Way Madison WI  
 53713

DATE OF ISSUE:

**PRELIMINARY  
 NOT FOR  
 CONSTRUCTION**

PROJECT # Project # 09091

RENDERED  
 ELEVATIONS

**A2.4**



WEST ELEVATION - CYPRESS WAY



**BURR OAKS SENIOR HOUSING**

Community Development Authority  
2411 Cypress Way Madison WI  
53713



NORTH ELEVATION



SOUTH ELEVATION - WEST BADGER ROAD

DATE OF ISSUE:

**PRELIMINARY**  
NOT FOR  
CONSTRUCTION

PROJECT # Project # 09091

RENDERED  
ELEVATIONS

**A2.6**