

North Star Park Master Plan Amendment

502 North Star Drive
City of Madison Parks Division
Madison, WI



play
**MADISON
PARKS**

Board of Park Commissioners
July 11, 2018

Prepared by the City of Madison Parks Division
Eric Knepp, Parks Superintendent
Kay Rutledge, Assistant Parks Superintendent

Master Plan Staff Team
Ann Freiwald, Park Planning and Development Manager
Sarah Lerner, Landscape Architect

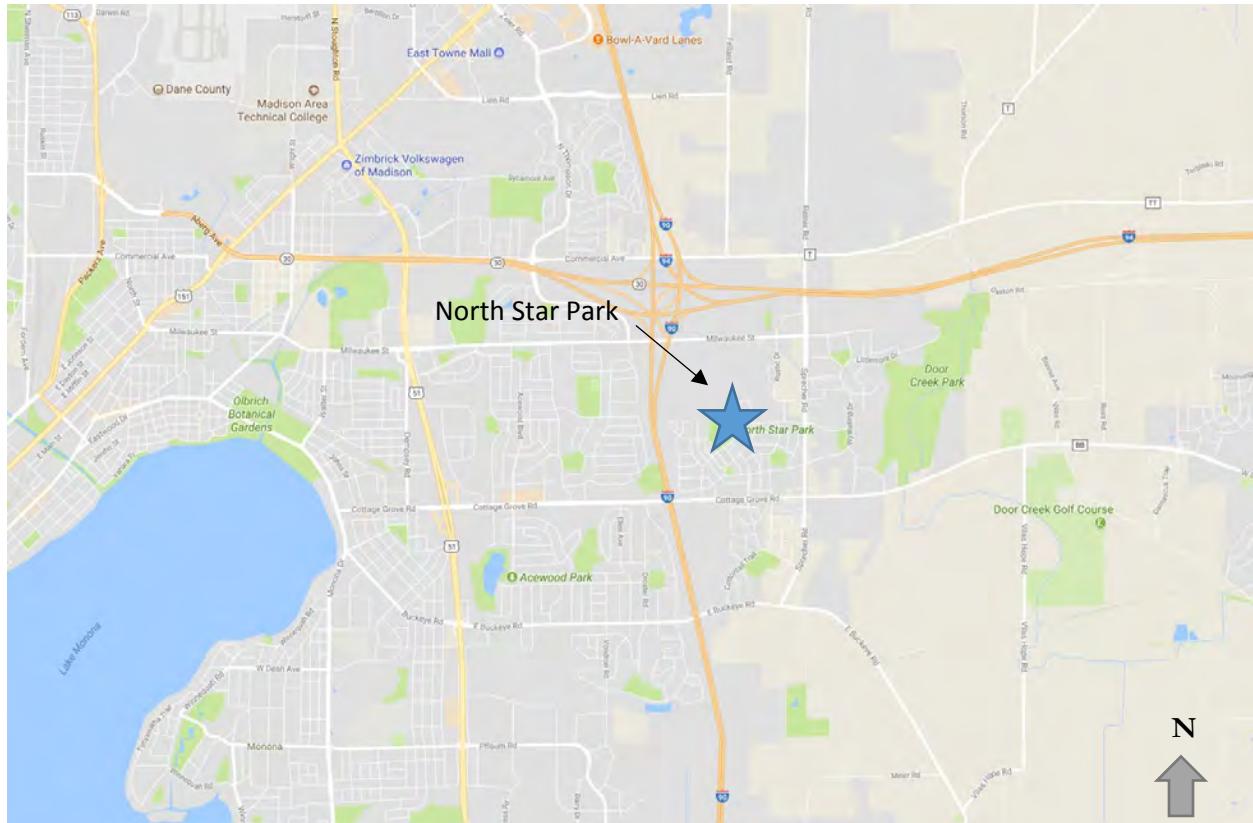
City of Madison Board of Park Commissioners
Samba Baldeh
Maurice S. Cheeks
Emily R. Gnam
Moirra Harrington
Madelyn D. Leopold
Nancy T. Ragland
Venus D. Washington

Table of Contents

| | |
|---|------|
| Introduction | p. 1 |
| History | p. 1 |
| Existing Conditions | p. 2 |
| Master Plan | p. 3 |
| Exhibits | p. 5 |
| Exhibit 1: Adjacent Park Map | |
| Exhibit 2: North Addition to Grandview Commons Final Plat | |
| Exhibit 3: Grandview Commons Final Plat | |
| Exhibit 4: North Star Park Master Plan (approved 2006) | |
| Exhibit 5: Sprecher Neighborhood Development Plan Proposed Land Use | |
| Exhibit 6: Topography Map of North Star Park | |
| Exhibit 7: Slope Analysis of North Star Park | |
| Exhibit 8: Vegetation Inventory | |
| Exhibit 9: Existing Conditions of North Star Park | |
| Exhibit 10: Community Survey Results | |
| Exhibit 11: Public Input Meeting Presentations | |
| Exhibit 12: North Star Park Master Plan Amendment | |

INTRODUCTION

North Star Park is a community park located on the far east side of Madison at 502 North Star Drive. The service area for the park is 2 miles mile. The nearest developed parks to this location are Heritage Heights Park, Heritage Prairie, Heritage Sanctuary, and Kennedy Park across Interstate 90 to the west; McClellan and Richmond Hill Parks to the south; Dominion and Reston Heights Parks across Sprecher Road to the east, and Galaxy (formerly Camar) and Town Center Parks to the north. All of these fall within a 1-mile radius from North Star Park (see Exhibit 1).



HISTORY

Additional land (approximately 4 acres) was dedicated as public parkland via Outlot 43 of the North Addition to Grandview Commons final plat in 2014 (see Exhibit 2). This parcel expands the existing North Star Park, which was dedicated as public parkland via Outlot 10 of the Grandview Commons final plat in 2002 (see Exhibit 3). North Star Park has an adopted master plan (Exhibit 4), approved in 2006 by the Board of Park Commissioners. This master plan amendment considered the additional land added to the park in 2014 in conjunction with the master plan approved in 2006.

North Star Park and the surrounding neighborhood are part of the [Sprecher Neighborhood Development Plan](#) (see Exhibit 5).



Photo: View of new Sidewalk into Park off Aries Way

EXISTING CONDITIONS

The 4-acre undeveloped parcel sits approximately 5 ft higher than the adjacent surrounding North Star Park (see Exhibit 6). It is bordered by steep 6% to 20% slopes along the eastern edge and 1% to 10% slopes on the southern edge (see Exhibit 7). The property has a gentle ridge that runs diagonally from the northwest corner to the southeast corner of the site.

Existing vegetation of the undeveloped parcel was identified on site by Tree Health Management with size, general

location, and species (see Exhibit 8). Most of the trees inventoried by Tree Health Management were predominately medium to small low-quality invasive trees dominated by box elder, buckthorn, and silver maple. Within the invasive trees, there were a higher quality species including Hackberry, Black Cherry and American Elm. The City of Madison surveyed medium to large trees on site and these are included on the Existing Conditions Plan (see Exhibit 9).



Photo: View of predominant existing vegetation.

MASTER PLAN AMENDMENT

The original North Star Park Master Plan was adopted in 2006. This Master Plan identified park amenities including volleyball, proposed amphitheater sledding hill, future access, and a bike path on the 4-acre property - which at the time was not owned by the City of Madison. Since acquisition of this property, recreational trends and preferences have changed. To address these changing recreational preferences, the City initiated a master plan amendment process. This process included two public input meetings and a community survey, which is consistent with the adopted [Park Master Plan Policy](#).

Public Input Process

Staff held the first public input meeting for this project on December 4, 2017. The public input meeting provided background and context on the site and asked for neighborhood input on the proposed park and potential amenities. At the first public meeting, participants assisted in developing concepts for the 4-acre undeveloped park parcel. Participants worked in groups to develop five park designs for this area. Four out of the five participant design groups included development of a dog park on this parcel. The fifth design group was not able to come to a consensus on any park amenities.

Additionally, an online survey was provided with hard copies mailed to approximately 1,150 addresses of residents within ¼ mile of the park. The survey gauged the desire for specific amenities while also identifying demographic information. The results of the survey are shown in Exhibit 10.

Staff held a second public input meeting for this project on April 11, 2018. At this meeting, staff presented two master plan concepts for the community to review and provide comments. This master plan concept was the option selected by a combination of the public input meeting participants and by people who commented after the meeting. The presentations provided at the public input meetings are included in Exhibit 11.

Proposed Park Amenities

The North Star Park proposed master plan (see Exhibit 12) took into consideration the site's topography, existing vegetation, and public input. The top amenities identified through the master planning process include a dog park, parking lot, and paved path connections to and within the expansion area. The proposed amenities included in the master plan are:

Dog Park

The master plan includes a fenced off-leash dog park in accordance with the City's adopted [Off-Leash Dog Park Policy](#). This dog park will be approximately 2 acres in size and includes a paved path.

Shared Drive and Off Street Parking Lot

The master plan includes a proposed shared 24' wide driveway that would straddle the properties owned by the City of Madison Parks Division and City of Madison Water Utility. An off-street parking lot would be constructed off of the shared drive on park property for park users.

Paved Path

The master plan includes a continued path connection from the existing North Star Park west to Milky Way. This path connection was identified in both the 2006 North Star Park Master Plan and in the 2017 adopted City of Madison's Sustainable Madison Transportation Master Plan.

Sun Shelter

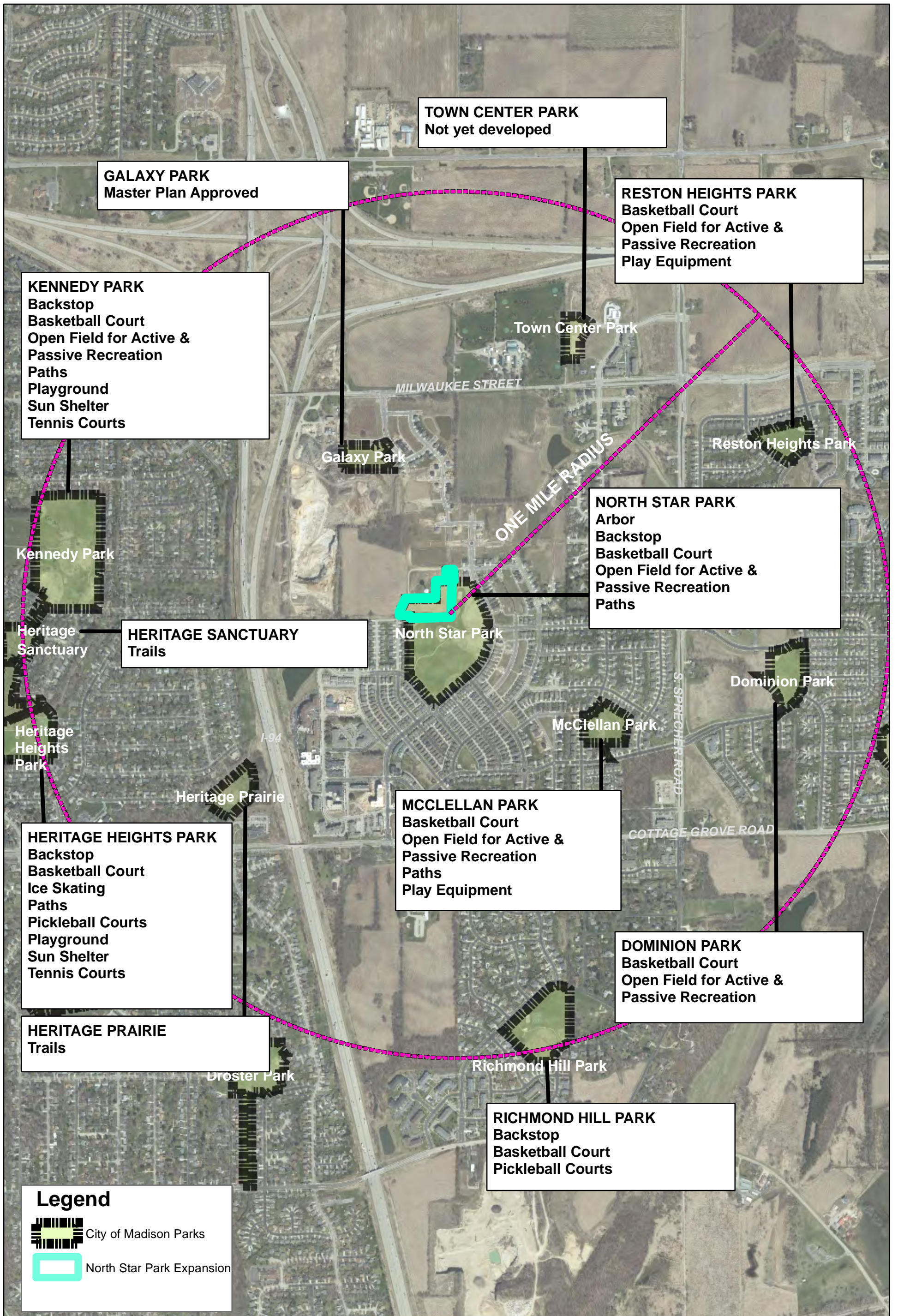
An open-sided, reservable sun shelter with picnic tables is included in the proposed master plan, consistent with the 2006 adopted North Star Park Master Plan.

Existing Park Amenities

The following existing park amenities will remain, and are consistent with the 2006 adopted North Star Park Master Plan.

- Play Area
- Basketball
- Paved Path
- Open Space for Active/Passive Recreation
- Natural Areas

Exhibits



**EXHIBIT 1
ADJACENT PARKS
North Star Park Expansion
Master Plan**

Date: 6/28/2018

NORTH ADDITION TO GRANDVIEW COMMONS

A REPLAT OF LOTS 33-40, 57-61 AND 155-156 GRANDVIEW COMMONS, RECORDED IN VOLUME 58-005A OF PLATS ON PAGES 19-33 AS DOCUMENT NUMBER 3583911, DANE COUNTY REGISTRY, LOT 1, CERTIFIED SURVEY MAP NO. 10460, RECORDED IN VOLUME 61 OF CERTIFIED SURVEY MAPS ON PAGES 346-348 AS DOCUMENT NUMBER 3512375, DANE COUNTY REGISTRY AND A PARCEL OF LAND ALL LOCATED IN THE NE1/4 AND THE SE1/4 OF THE SW1/4 AND IN THE SW1/4 OF THE SE1/4 OF SECTION 2, T7N, R10E, CITY OF MADISON, DANE COUNTY, WISCONSIN

There are no objections to this plat with respect to Secs. 236.15, 236.16, 236.20 and 236.21(1) and (2), Wis. Stats. as provided by s. 236.12, Wis. Stats.
 Certified June 17th, 2014
Renee M. Down
 Department of Administration

LEGEND

- Found 3/4" Iron Rebar
- ▲ Found FK Nail
- Placed 1-1/4" x 18" iron rebar stake, weighing 4.30 lbs/ft. All other lot and outlier corners are marked with 3/4" x 18" iron rebar stakes, weighing 1.50 lbs/ft.
- Public utility easement (5' wide unless otherwise dimensioned). Utility easements as herein set forth are for the use of PUBLIC BODIES and PRIVATE PUBLIC UTILITIES having the right to serve the area.
- () Recorded as Information



WISCONSIN
 BRETT T. STOFFER
 SURVEYOR
 MADISON, WISCONSIN
 4/25/14
 REV. 6/12/14

BEARINGS REFERENCED TO THE EAST LINE OF THE SOUTHWEST QUARTER OF SECTION 2, T7N, R10E BEARING S01°04'03"W WISCONSIN COUNTY COORDINATE SYSTEM (DANE ZONE)

D'ONOFRIO KOTTKE AND ASSOCIATES, INC.
 7530 Westward Way, Madison, WI 53717
 Phone: 608.833.7530 • Fax: 608.833.1089
 YOUR NATURAL RESOURCE FOR LAND DEVELOPMENT

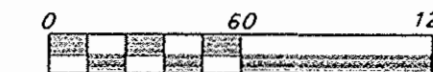
This instrument was drafted by D'Onofrio Kottke and Associates. FN:12-07-105

LEGEND & NOTES

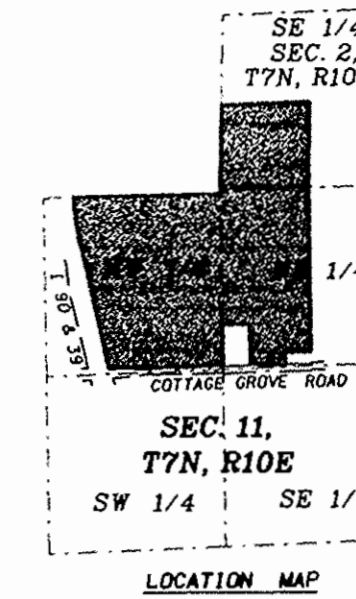
- Found 3/4" diameter solid round iron stake.
 - Found 1-1/4" diameter solid round iron stake.
 - Placed 1-1/4" x 18" solid round iron rebar stake, weighing 4.30 lbs/ft. All other lot and outlot corners are marked with 3/4" x 18" solid round iron rebar stakes, weighing 1.50 lbs/ft.
- Distances, lengths and widths are measured to the nearest hundredth of a foot.
Distances shown along curves are chord lengths.
- All buildings and outdoor recreational areas shall comply with M60 Sec. 16.2313(1)(a) - Highway Noise Land Use Provisions policies and ordinance.

GRANDVIEW COMMONS

LOCATED IN THE SW 1/4 OF THE SE 1/4 OF SECTION 2, AND IN THE NW 1/4 AND SW 1/4 OF THE NE 1/4 AND IN ALL QUARTERS OF THE NW 1/4 OF SECTION 11, T7N, R10E, CITY OF MADISON, DANE COUNTY, WISCONSIN



Bearings are referenced to the east line of the NW 1/4 of Section 11, T7N, R10E, WIDOT County Coordinate System, grid bearing N00°57'41"W



Revised this 2nd day of July 2002
Revised this 12th day of August 2002

SUBSOIL INFORMATION INDICATES THAT BASEMENTS OF STRUCTURES WITHIN THE PLAT MAY ENCOUNTER BEDROCK. THE SUB-SURFACE CONDITIONS REPORT, DATED NOVEMBER 11, 2001 IS ON FILE WITH THE CITY ENGINEER.

Upon review and approval of each Conditional Use Proposal for multi-family lots, provisions for off-street parking are expected to exceed the minimum R4 requirements of the Zoning Ordinance.

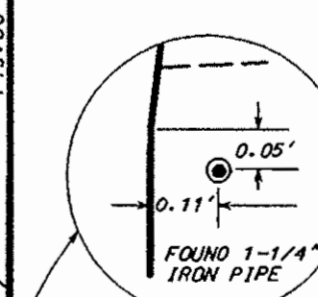
As of the date of Plat recordation there is an active quarry operation on the lands located to the North and West of this Plat.

This instrument was drafted by D'Onofrio, Kottke & Associates, Inc.
FN: 01-07-122

See Sheet 1 of 15



CERTIFIED SURVEY MAP NO. 1007B



COVERED BRIDGE SUBDIVISION

See Sheet 9 of 15

There are no objections to this plat with respect to Secs. 236.15, 236.16, 236.20 and 236.21 (1) and (2), Wis. Stats., ch. Trans 233 Wis. Admin. Code or by the County Planning Agency as provided by Sec. 236.12 (6), Wis. Stat.

Certified August 16th 2002

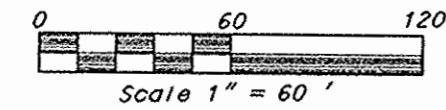
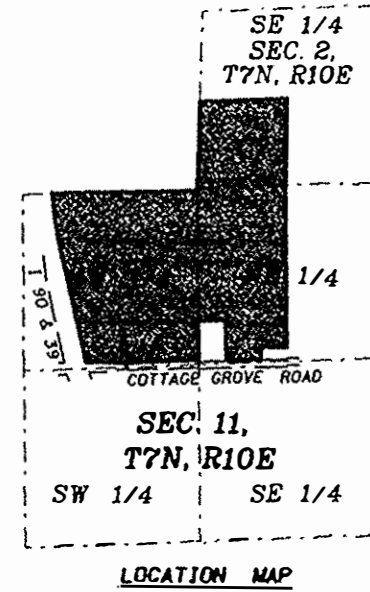
Russell D. Parker
Department of Administration

See Sheet 3 of 15

SHEET 2 OF 15

GRANDVIEW COMMONS

LOCATED IN THE SW 1/4 OF THE SE 1/4 OF SECTION 2, AND IN THE NW 1/4 AND SW 1/4 OF THE NE 1/4 AND IN ALL QUARTERS OF THE NW 1/4 OF SECTION 11, T7N, R10E, CITY OF MADISON, DANE COUNTY, WISCONSIN



Bearings are referenced to the east line of the NW 1/4 of Section 11, T7N, R10E, WIDOT County Coordinate System, grid bearing N00°57'41"W

DEPARTMENT OF ADMINISTRATION

There are no objections to this plat with respect to Secs. 236.15, 236.16, 236.20 and 236.21 (1) and (2), Wis. Stats., ch. Trans 233 Wis. Admin. Code or by the County Planning Agency as provided by Sec. 236.12 (6), Wis. Stat.

Certified August 16th, 2002
Benjamin D. Parker
Department of Administration

O.L. 10
DEDICATED TO THE PUBLIC



EASEMENT TO THE CITY OF MADISON FOR ACCESS, PUBLIC WATER MAIN AND PUBLIC UTILITY PURPOSES. LOC. NO. 389046 (TO BE RELEASED) SEE DETAIL ON SHEET 5

Revised this 2nd day of July 2002
Revised this 12th day of August 2002

LEGEND & NOTES

- Found 3/4" diameter solid round iron stake.
 - Found 1-1/4" diameter solid round iron stake.
 - Placed 1-1/4" x 18" solid round iron rebar stake, weighing 4.30 lbs/ft. All other lot and outlot corners are marked with 3/4" x 18" solid round-iron rebar stakes, weighing 1.50 lbs/ft.
- Distances, lengths and widths are measured to the nearest hundredth of a foot.
Distances shown along curves are chord lengths.

All buildings and outdoor recreational area shall comply with M60 Sec. 16.23(3)(d) - Highway Noise Land Use Provisions policies and ordinance.

SUBSOIL INFORMATION INDICATES THAT BASEMENTS OF STRUCTURES WITHIN THE PLAT MAY ENCOUNTER BEDROCK. THE SUB-SURFACE CONDITIONS REPORT, DATED NOVEMBER 11, 2001 IS ON FILE WITH THE CITY ENGINEER.

Upon review and approval of each Conditional Use Proposal for multi-family lots, provisions for off-street parking are expected to exceed the minimum R4 requirements of the Zoning Ordinance.

As of the date of Plat recordation there is an active quarry operation on the lands located to the North and West of this Plat.

This instrument was drafted by D'Onofrio, Kottke & Associates, Inc.
FN: 01-07-122

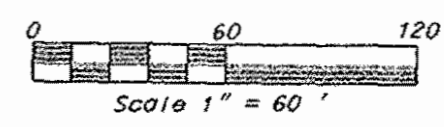
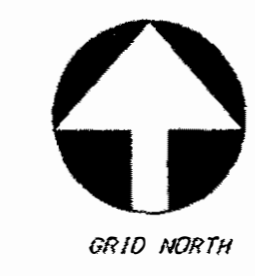




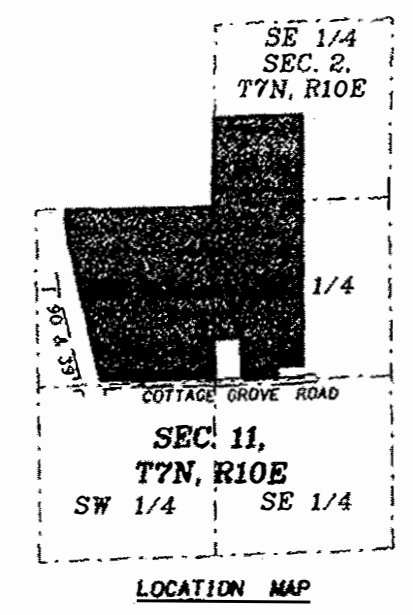
GRANDVIEW COMMONS

LOCATED IN THE SW 1/4 OF THE SE 1/4 OF SECTION 2, AND IN THE NW 1/4 AND SW 1/4 OF THE NE 1/4 AND IN ALL QUARTERS OF THE NW 1/4 OF SECTION 11, T7N, R10E, CITY OF MADISON, DANE COUNTY, WISCONSIN

Revised this 2nd day of July 2002
Revised this 12th day of August 2002



Bearings are referenced to the east line of the NW 1/4 of Section 11, T7N, R10E, WIDOT County Coordinate System, grid bearing N00°57'41"W

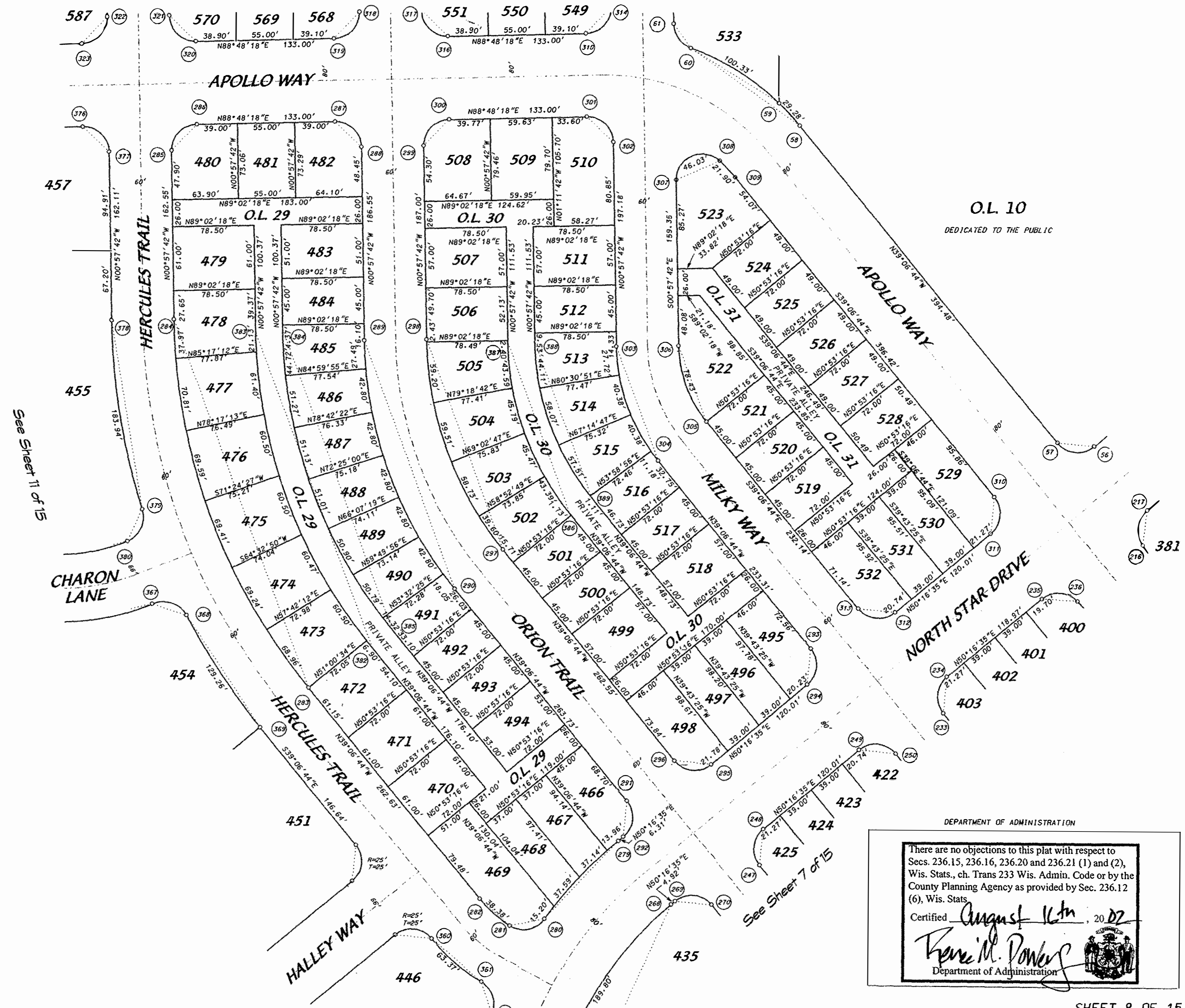


See Sheet 9 of 15

- LEGEND & NOTES**
- Found 3/4" diameter solid round iron stake.
 - Found 1-1/4" diameter solid round iron stake.
 - Placed 1-1/4" X 18" solid round iron rebar stake, weighing 4.30 lbs/ft. All other lot and outlot corners are marked with 3/4" X 18" solid round iron rebar stakes, weighing 1.50 lbs/ft.
- Distances, lengths and widths are measured to the nearest hundredth of a foot.
Distances shown along curves are chord lengths.
- All buildings and outdoor recreational area shall comply with M60 Sec. 16.23(3)(d) - Highway Noise Land Use Provisions policies and ordinance.
- SUBSOIL INFORMATION INDICATES THAT BASEMENTS OF STRUCTURES WITHIN THE PLAT MAY ENCOUNTER BEDROCK. THE SUB-SURFACE CONDITIONS REPORT, DATED NOVEMBER 11, 2001 IS ON FILE WITH THE CITY ENGINEER.

Upon review and approval of each Conditional Use Proposal for multi-family lots, provisions for off-street parking are expected to exceed the minimum R4 requirements of the Zoning Ordinance.

As of the date of Plat recordation there is an active quarry operation on the lands located to the North and West of this Plat. This instrument was drafted by D'Onofrio, Kottke & Associates, Inc. FN: 01-07-122



See Sheet 11 of 15

See Sheet 7 of 15

O.L. 10
DEDICATED TO THE PUBLIC

DEPARTMENT OF ADMINISTRATION

There are no objections to this plat with respect to Secs. 236.15, 236.16, 236.20 and 236.21 (1) and (2), Wis. Stats., ch. Trans 233 Wis. Admin. Code or by the County Planning Agency as provided by Sec. 236.12 (6), Wis. Stats.

Certified *August 16th*, 2002

Kevin M. Powers
Department of Administration

LEGEND & NOTES

- Found 3/4" diameter solid round iron stake.
 - Found 1-1/4" diameter solid round iron stake.
 - Placed 1-1/4" x 18" solid round iron rebar stake, weighing 4.30 lbs/ft. All other lot and outlier corners are marked with 3/4" x 18" solid round iron rebar stakes, weighing 1.50 lbs/ft.
- Distances, lengths and widths are measured to the nearest hundredth of a foot. Distances shown along curves are chord lengths.

All buildings and outdoor recreational area shall comply with M60 Sec. 16.23(1)(d) - Highway Noise Land Use Provisions policies and ordinance.

SUBSOIL INFORMATION INDICATES THAT BASEMENTS OF STRUCTURES WITHIN THE PLAT MAY ENCOUNTER BEDROCK. THE SUB-SURFACE CONDITIONS REPORT, DATED NOVEMBER 11, 2001 IS ON FILE WITH THE CITY ENGINEER.



Revised this 2nd day of July 2002
Revised this 12th day of August 2002

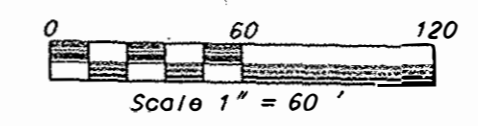
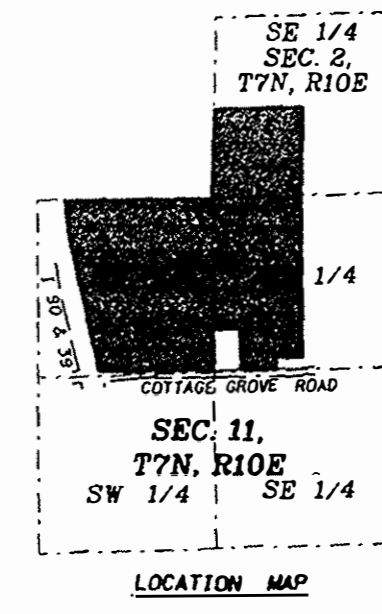
Upon review and approval of each Conditional Use Proposal for multi-family lots, provisions for off-street parking are expected to exceed the minimum R4 requirements of the Zoning Ordinance.

As of the date of Plat recordation there is an active quarry operation on the lands located to the North and West of this Plat.

This instrument was drafted by D'Anofrio, Kottke & Associates, Inc.
FN: 01-07-122

GRANDVIEW COMMONS

LOCATED IN THE SW 1/4 OF THE SE 1/4 OF SECTION 2, AND IN THE NW 1/4 AND SW 1/4 OF THE NE 1/4 AND IN ALL QUARTERS OF THE NW 1/4 OF SECTION 11, T7N, R10E, CITY OF MADISON, DANE COUNTY, WISCONSIN



Bearings are referenced to the east line of the NW 1/4 of Section 11, T7N, R10E, WISCONSIN County Coordinate System, grid bearing N00°57'41" W

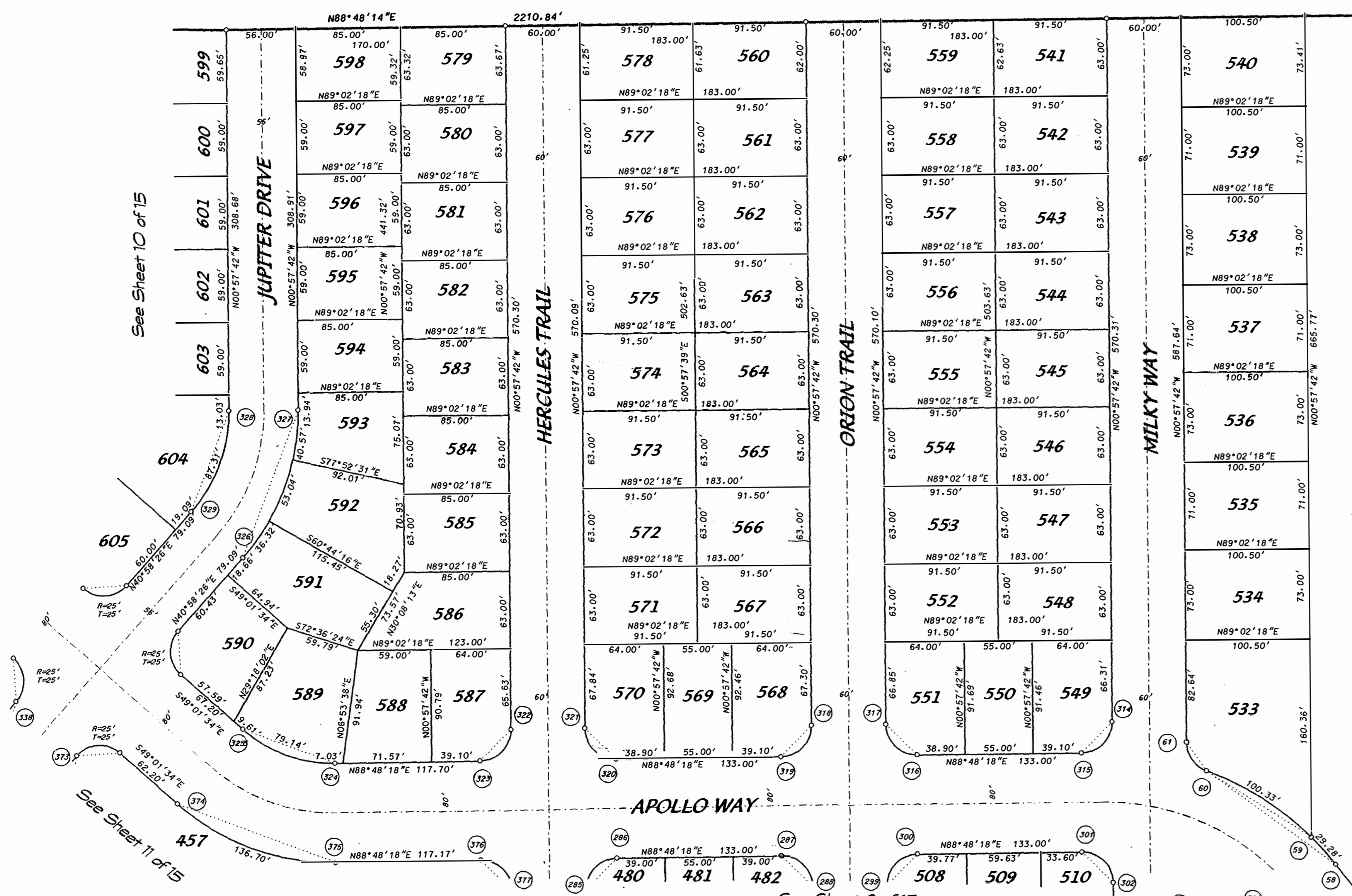
LANDS

LANDS

FOUND CITY OF MADISON CONCRETE MONUMENT W/BRASS CAP NORTH 1/4 CORNER SEC. 11, T7N, R10E WISCONSIN COUNTY COORDINATES ARE: N 489.142.252 E 549.840.542

N01°04'02"E
1335.04'

See Sheet 2 of 15



O.L. 10
DEDICATED TO THE PUBLIC

DEPARTMENT OF ADMINISTRATION

There are no objections to this plat with respect to Secs. 236.15, 236.16, 236.20 and 236.21 (1) and (2), Wis. Stats., ch. Trans 233 Wis. Admin. Code or by the County Planning Agency as provided by Sec. 236.12 (6), Wis. Stats.

Certified August 14th, 2002

Rene M. Parker
Department of Administration



City of Madison
 Department of Public Works
PARKS DIVISION
 City-County Building, Suite 104
 210 Martin Luther King Jr. Blvd.
 PO Box 2987 Madison WI 53701
 www.cityofmadison.com

play
MADISON
PARKS

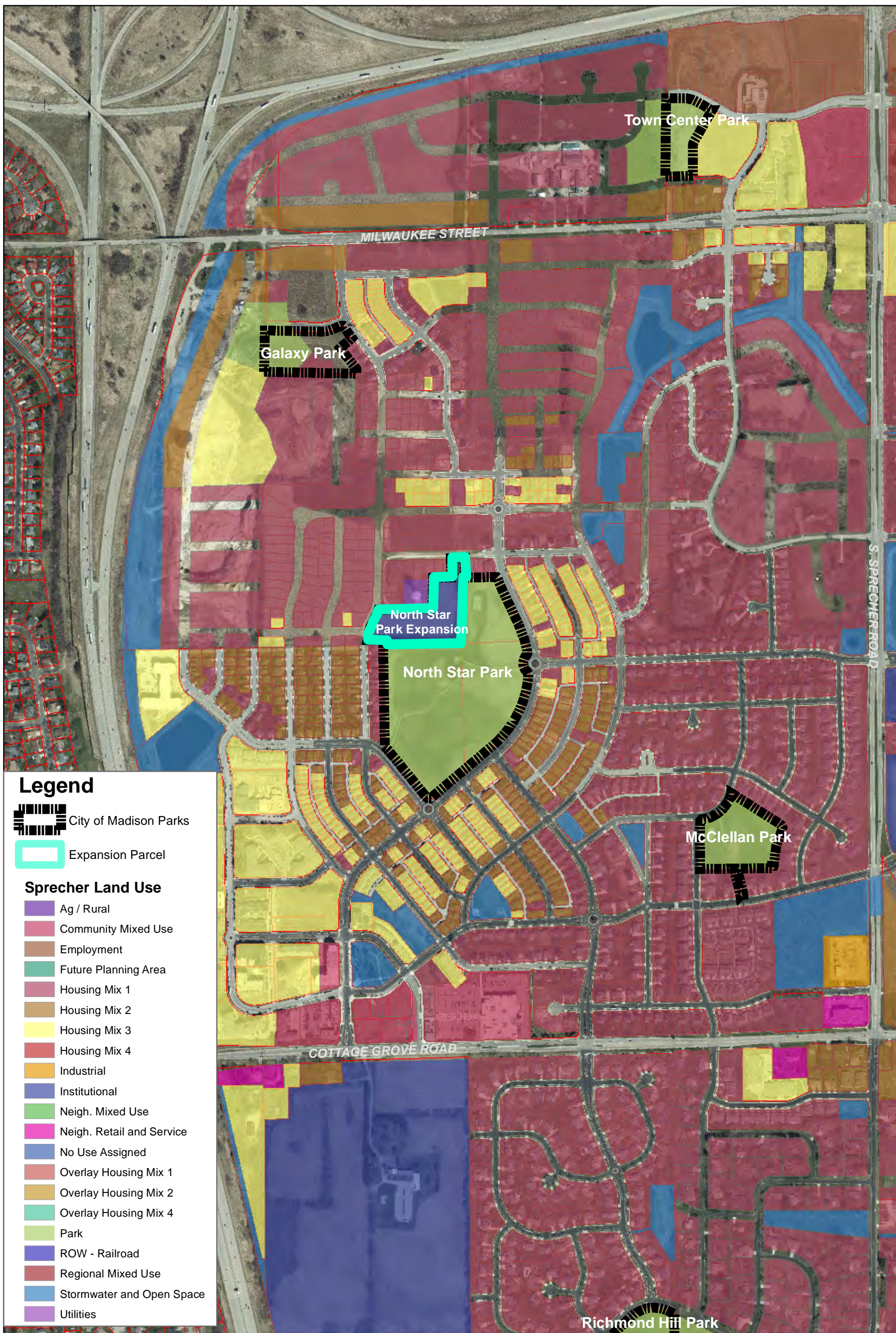
Graphical Scale
 0 80 160 ft

LEGEND (and see map notes)



| | | | |
|-------|-------------------------|---|----------------------------|
| — | General - Existing | — | Woods - Existing |
| - - - | General - Planned | — | Prairie/Low Mow - Existing |
| — | Ski Trail - Existing | — | Prairie/Low Mow - Planned |
| - - - | Ski Trail - Planned | — | Contours - Existing |
| — | Hiking Trail - Existing | — | Contours - Planned |
| - - - | Hiking Trail - Planned | — | Property Line - Existing |
| — | Stream/Ditch - Existing | — | Property Line - Planned |
| - - - | Stream/Ditch - Planned | | |

| | |
|---------------------|-------------|
| ACTION | DATE |
| Park Comm. approval | 5/10/2006 |
| | |
| | |
| | |

MASTER PLAN for
NORTH STAR PARK
 452 & 502 North Star Dr
 & 609 Apollo Way
 SHEET NUMBER: **1 of 1**



Legend

-  City of Madison Parks
-  Expansion Parcel

Sprecher Land Use

-  Ag / Rural
-  Community Mixed Use
-  Employment
-  Future Planning Area
-  Housing Mix 1
-  Housing Mix 2
-  Housing Mix 3
-  Housing Mix 4
-  Industrial
-  Institutional
-  Neigh. Mixed Use
-  Neigh. Retail and Service
-  No Use Assigned
-  Overlay Housing Mix 1
-  Overlay Housing Mix 2
-  Overlay Housing Mix 4
-  Park
-  ROW - Railroad
-  Regional Mixed Use
-  Stormwater and Open Space
-  Utilities



0 0.125 0.25 Miles

**EXHIBIT 5
SPRECHER NEIGHBORHOOD DEVELOPMENT PLAN
PROPOSED LAND USE
North Star Park Expansion
Master Plan**

Date: 7/5/2018

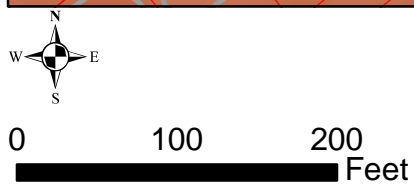
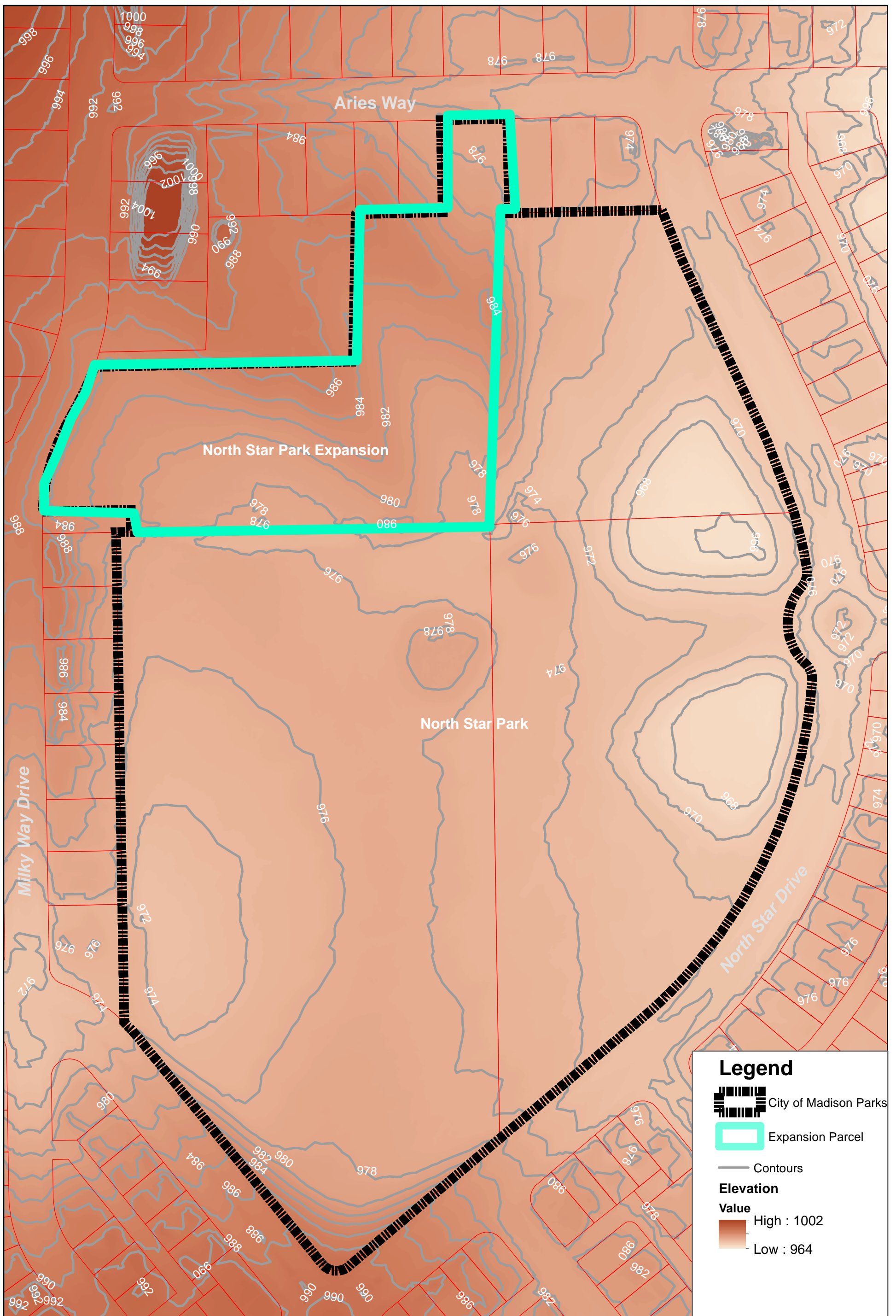
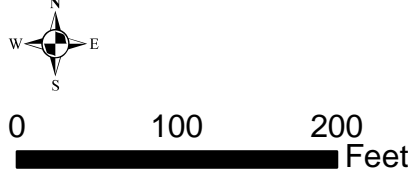
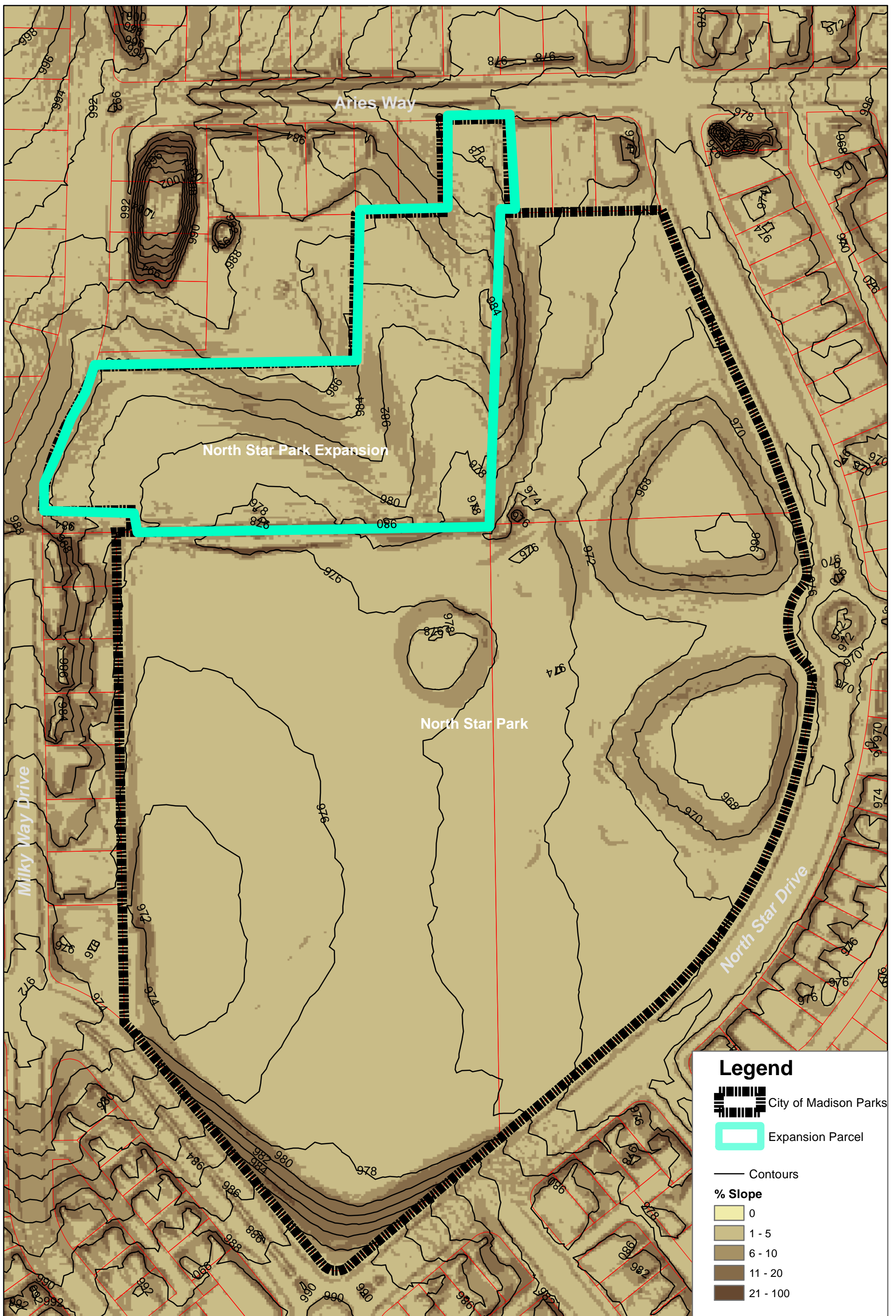


EXHIBIT 6
TOPOGRAPHY MAP
North Star Park Expansion
Master Plan

Date: 7/5/2018



**EXHIBIT 7
SLOPE ANALYSIS
North Star Park Expansion
Master Plan**

Date: 7/5/2018

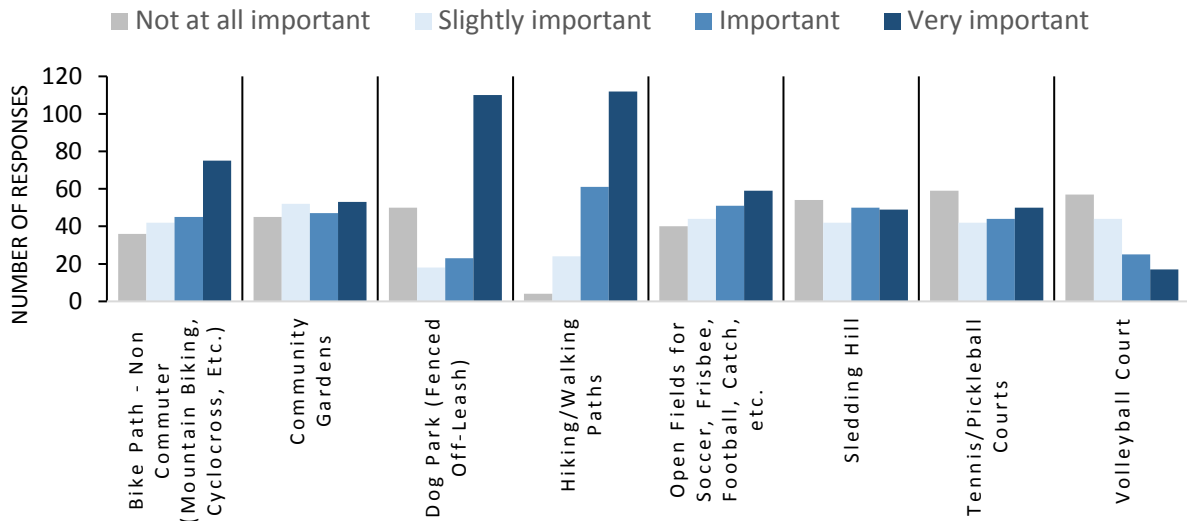
EXHIBIT 8: VEGETATION INVENTORY

| Group | Common Name | Scientific Name | Native/Exotic | Qty. | |
|------------------|---------------------|--------------------------------|-----------------------------|--------|--|
| Trees | Box Elder | <i>Acer negundo</i> | Native | 98 | |
| | Silver Maple | <i>Acer saccharinum</i> | Native | 70 | |
| | Black Walnut | <i>Juglans nigra</i> | Native | 22 | |
| | Mulberry | <i>Morus alba</i> | Exotic | 6 | |
| | Black Cherry | <i>Prunus serotina</i> | Native | 34 | |
| | American Elm | <i>Ulmus americana</i> | Native | 33 | |
| | Red Elm | <i>Ulmus rubra</i> | Native | 9 | |
| | Hackberry | <i>Celtis americana</i> | Native | 35 | |
| | Shrubs | Grey Dogwood | <i>Cornus racemosa</i> | Native | |
| Honeysuckle | | <i>Lonicera spp.</i> | Exotic | | |
| Choke Cherry | | <i>Prunus virginiana</i> | Native | | |
| Raspberry | | <i>Raebus spp.</i> | Native | | |
| Common Buckthorn | | <i>Rhamnus cathartica</i> | Exotic | | |
| Gooseberry | | <i>Ribes spp.</i> | Native | | |
| Multiflora rose | | <i>Rosa multiflora</i> | Exotic | | |
| Forbs | | White snakeroot | <i>Ageratina altissima</i> | Native | |
| | | Garlic Mustard | <i>Alliaria petiolata</i> | Exotic | |
| | Foxtail | <i>Alopecurus spp.</i> | Native | | |
| | Giant Ragweed | <i>Ambrosia trifida</i> | Native | | |
| | Burdock | <i>Arctium spp.</i> | Exotic | | |
| | Creeping Bellflower | <i>Campanula rapunculoides</i> | Exotic | | |
| | Lambsquarter | <i>Chenopodium album</i> | Exotic | | |
| | Creeping Thistle | <i>Cirsium arvense</i> | Exotic | | |
| | Bull Thistle | <i>Cirsium vulgare</i> | Exotic | | |
| | Queen Anne's Lace | <i>Daucus carota</i> | Exotic | | |
| | Fleabane | <i>Erigeron annuus</i> | Native | | |
| | Horseweed | <i>Erigeron annuus</i> | Native invasive | | |
| | Rough Avens | <i>Geum laciniatum</i> | Native | | |
| | Creeping Charlie | <i>Glechoma hederacea</i> | Exotic | | |
| | Stickseed- Hackelia | <i>Hackelia virginiana</i> | Native | | |
| | Prickly Lettuce | <i>Lactuca serriola</i> | Exotic | | |
| | Mother's wort | <i>Leonurus cardiaca</i> | Exotic | | |
| | Catnip | <i>Nepeta spp.</i> | Exotic | | |
| | Primrose | <i>Oenothera biennis</i> | Native | | |
| | Solomon's seal | <i>Polygonatum spp.</i> | Native | | |
| | Black Nightshade | <i>Solanum nigrum</i> | Exotic | | |
| | Canada Goldenrod | <i>Solidago canadensis</i> | Native | | |
| | Heath Aster | <i>Symphotrichum ericoides</i> | Native | | |
| | Stinging Nettles | <i>Urtica dioica</i> | Exotic | | |
| | Grasses | Wild Rye | <i>Elymus spp.</i> | Native | |
| | | Reed Canary Grass | <i>Phalaris arundinacea</i> | Exotic | |

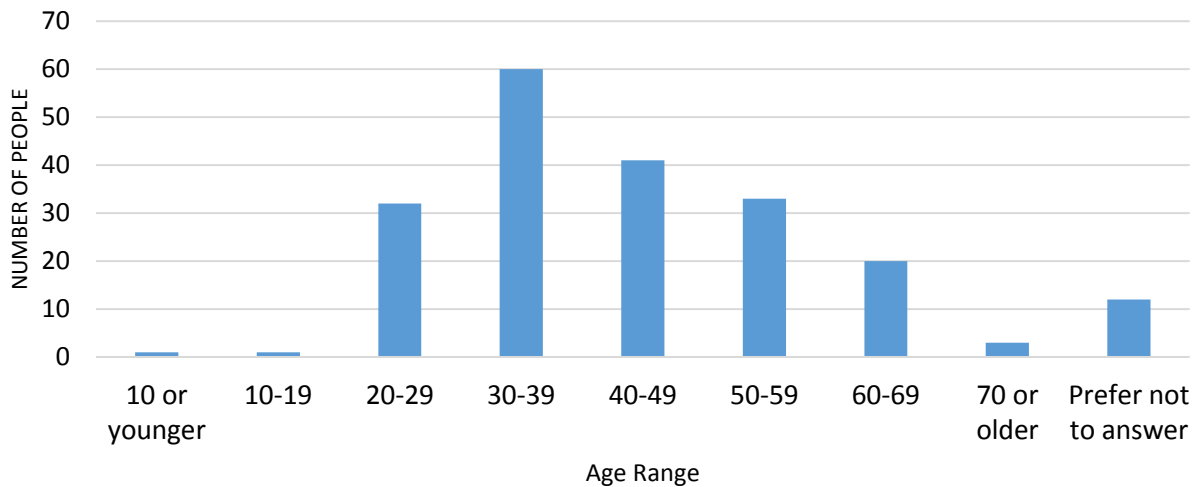


EXHIBIT 10 Community Survey Results

Please select and rank the type of playground amenities you feel are important to be installed at **North Star Park** and should be included in the park master plan.



What is your age?



CAMAR PARK MASTER PLAN & NORTH STAR PARK EXPANSION

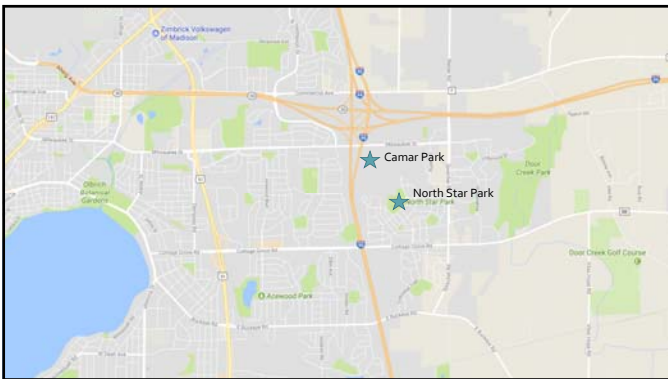
Public Meeting #1

INTRODUCTION

Kate Kane, City of Madison Parks Division
Sarah Lerner, City of Madison Parks Division

- ### WHAT IS A MASTER PLAN?
- o Guides the development of park facilities in the plan.
 - o Based on neighborhood input.
 - o Subject to public review.
 - o Approved by the Board of Park Commissioners.

- ### TONIGHT'S GOALS
- o Introduce the projects
 - o Discuss typical park facilities
 - o The big picture!
 - o Hear your values and vision for the future park areas
 - o DESIGN YOUR OWN PARK!

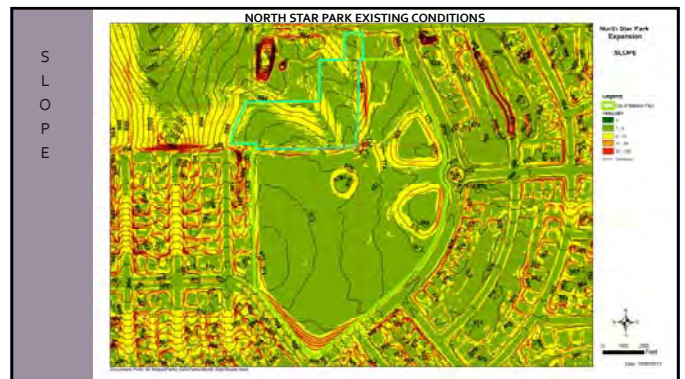
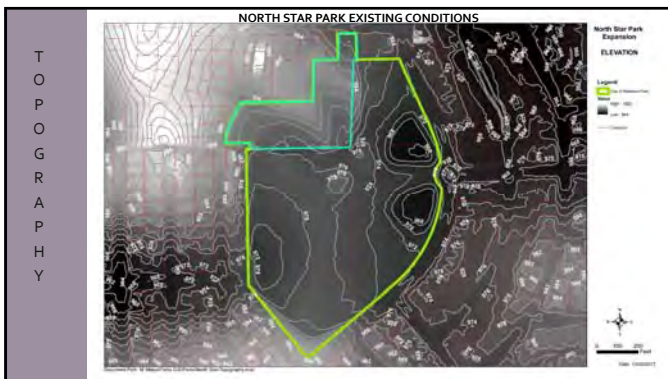
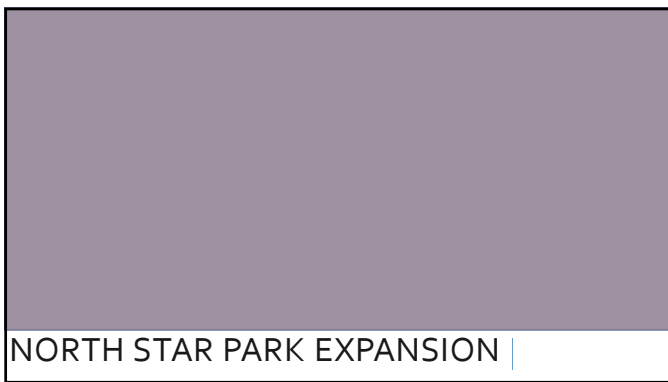


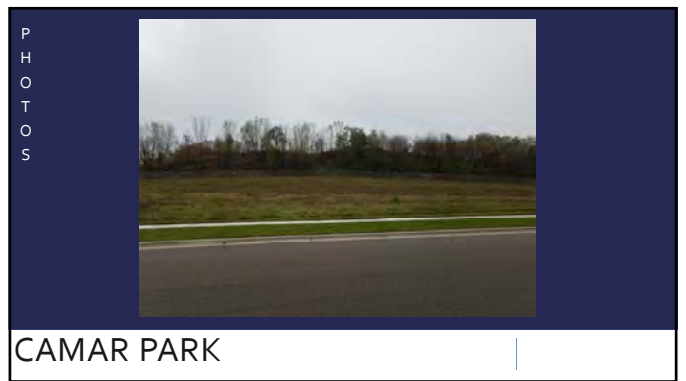
HISTORY

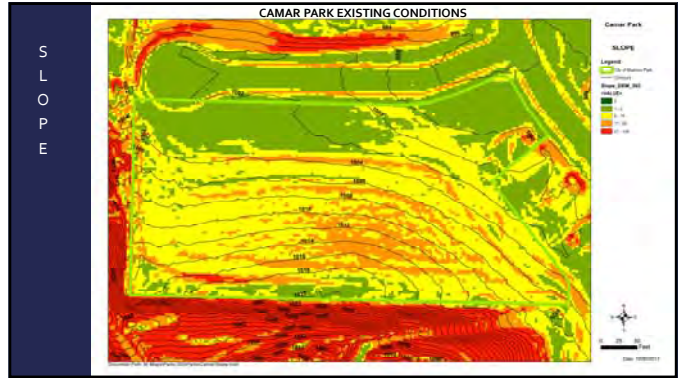
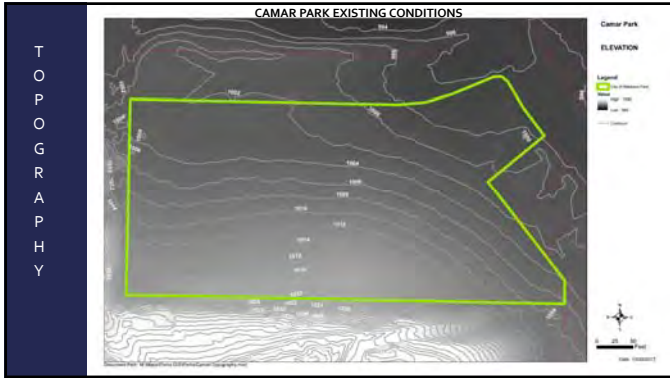
- North Star Park – 23.6 acres
- 2002 - Grandview Commons Outlot 10 20.5 acres
- 2014 – North Addition to Grandview Commons Outlot 43 - 4.7 acres
- Camar Park
- 2014- North Addition to Grandview Commons Outlot 46 - 3.47 acres

EXISTING CONDITIONS

- North Star Park and Camar Park
- Photos
- Topography and Slope
- Existing Vegetation
- Context
- Adjacent Parks
- Neighborhood Development Plan







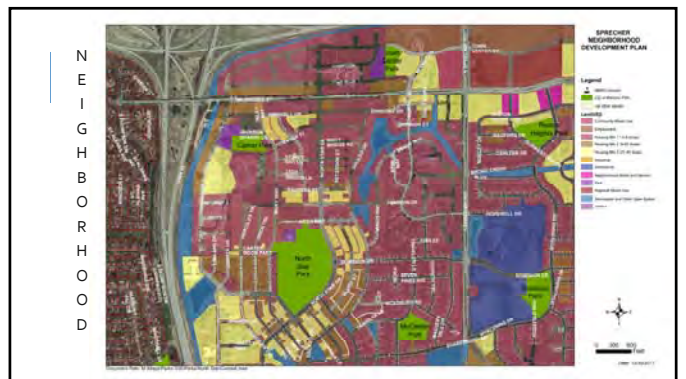
V
E
G
E
T
A
T
I
O
N

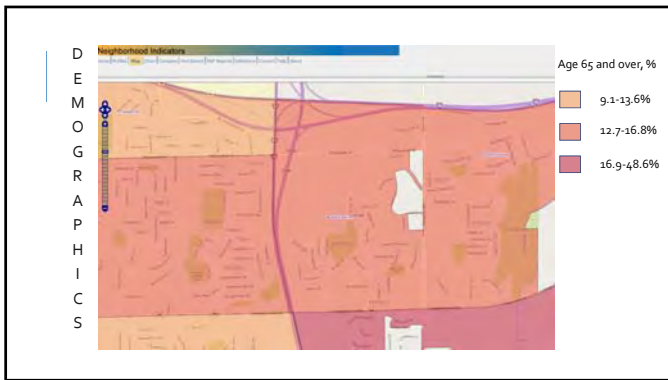
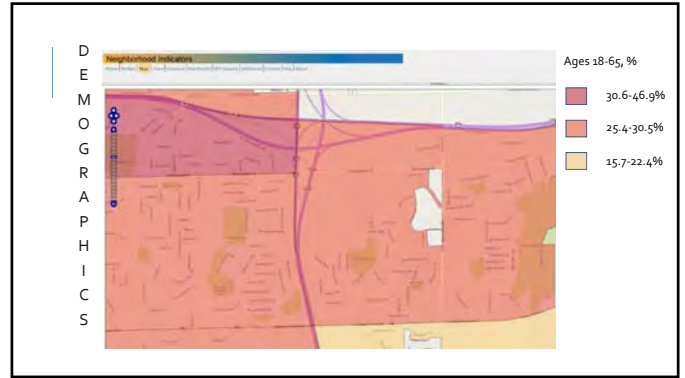
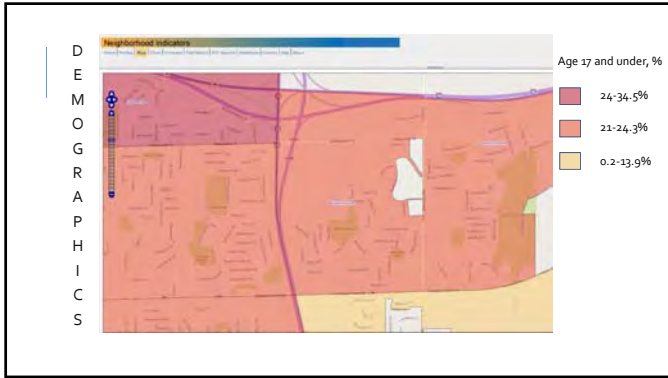
- Mix of forbs and grasses – a small line of trees (primarily Boxelder) at far western edge of park
- Majority of parcel is currently brush or flail mowed
- Opportunity to bring in many more trees at this location

CAMAR PARK

CONTEXT AND DEMOGRAPHICS

- Context
 - Adjacent Parks
 - Neighborhood Plan
- Demographics
 - # of People < 17
 - # of People 18-65
 - # of People 65+





CITY OF MADISON PARK TYPICAL NEIGHBORHOOD PARK AMENITIES

- Playground
- Basketball Courts
- Softball/Baseball Backstop
- Sun Shelter
- Open Fields for Soccer/Frisbee/Catch/Etc.
- Trails
- Site Furnishings (Benches, Signage, Trash Bins)




UNIQUE NEIGHBORHOOD PARK AMENITIES

- Fenced Off-Leash Dog Park
- Mountain Bike Trails
- Community Gardens (Managed by Community GroundWorks)
- Edible Landscaping
- Hiking Trails
- Volleyball
- Tennis Courts
- Prairie Restorations

IClicker QUESTIONS

Clickers – Real Time Polling


- Push orange button to turn on
- When poll is opened, choose response with A-E buttons
- Display will show a “Y” when your response is received
- You can change your answer until the poll closes.




Troubleshooting

- Display says “Closed” – Poll is closed
- Clicker not working – Push power button to turn off, turn on again
- Clicker still isn't working – push and hold power button for two seconds, then press A twice to reprogram for courses.
- Clickers turn off after 30 minutes. Push power button to turn back on.

IClicker QUESTIONS




How long have you lived in the neighborhood?

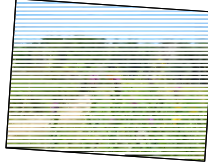


- A. A few months.
- B. Over a year.
- C. A few years.
- D. I don't live in the neighborhood.

IClicker QUESTIONS




Why do you typically visit parks?




- A. To walk or view nature.
- B. To play a game or participate in a field sport.
- C. To take my child(ren) to a playground.
- D. To go to an event or festival.
- E. Other

IClicker QUESTIONS




How do you get to the park you most frequent?

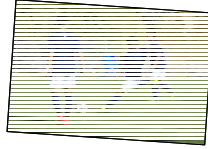


- A. Walk
- B. Bike
- C. Drive
- D. Public Transportation
- E. Other

IClicker QUESTIONS




What do you feel is most lacking in your community open spaces?




- A. Places to walk or bike for exercise.
- B. Places for children to play.
- C. Places to picnic and have gatherings.
- D. Places to grow and eat local food.
- E. Other

IClicker QUESTIONS




What would be your most desired amenity at NORTH STAR park?




- A. Place for sports and games.
- B. A place for sledding
- C. Hiking trails and place for nature
- D. Place for me to take my dog off leash.
- E. Other

IClicker QUESTIONS



What would be your most desired amenity at CAMAR park?



- A. Place for sports and games.
- B. A place for sledding
- C. Hiking trails and place for nature
- D. Place for me to take my dog off leash.
- E. Other

DESIGN YOUR PARK!

1. Work in a group for 20 minutes.
2. Share ideas.



TAKE THE SURVEY!

1. A survey will be mailed to you and will be available online in the next few weeks.



NEXT STEPS, STAY CONNECTED!

CAMAR PARK MASTER PLAN & NORTHSTAR PARK EXPANSION
www.cityofmadison.com/parks/projects/

Twitter: @playmadison

Facebook: Madison Parks, @cityofmadisonparks

Project Contacts:
 Sarah Lerner (North Star Park)
 (608) 261-4281
slerner@cityofmadison.com

Kate Kane (Camar Park)
 (608) 261-9671
kkane@cityofmadison.com



THANK YOU!



Don't forget to return your clicker to us!

NORTH STAR PARK EXPANSION AND CAMAR PARK MASTER PLANS

Public Meeting #2
McClellan Park Neighborhood
Association Annual Meeting
4-11-2018

INTRODUCTION

Kate Kane, City of Madison Parks Division
Sarah Lerner, City of Madison Parks Division

TONIGHT'S GOALS

- o Recap last meeting
- o Present draft plans

MASTER PLAN PROCESS



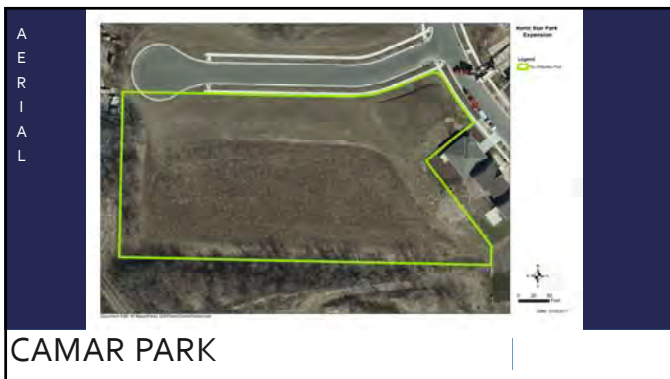
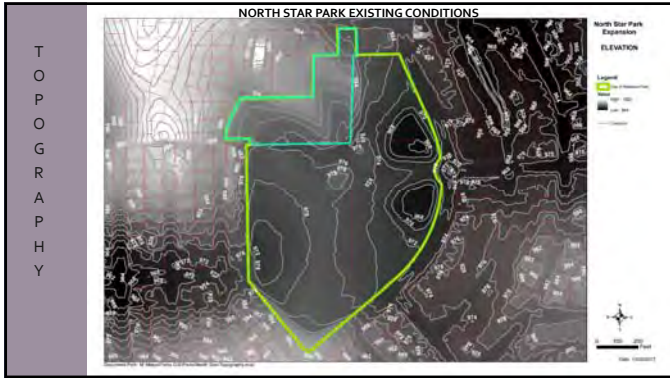
HISTORY

- o **North Star Park – 23.6 acres**
 - o 2002 - Grandview Commons Outlot 10 20.5 acres
 - o 2014 – North Addition to Grandview Commons Outlot 43 - 4.7 acres
- o **Camar Park**
 - o 2014- North Addition to Grandview Commons Outlot 46 - 3.47 acres

EXISTING CONDITIONS

- o North Star Park and Camar Park
- o Context
 - o Neighborhood Development Plan
 - o Adjacent Parks
- o Aerial
- o Photos
- o Topography
- o Slope
- o Vegetation



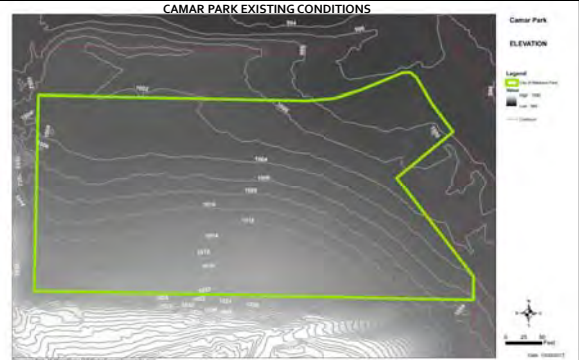


P
H
O
T
O
S

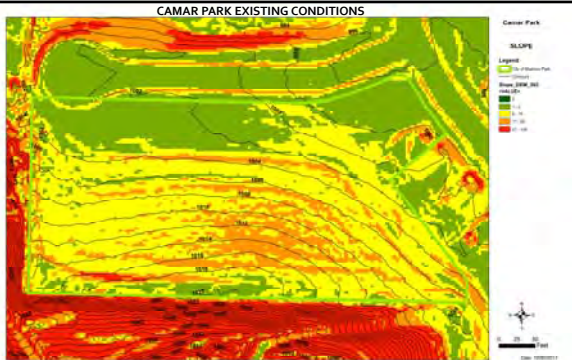


CAMAR PARK

T
O
P
O
G
R
A
P
H
Y



S
L
O
P
E



V
E
G
E
T
A
T
I
O
N

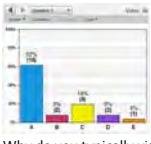


- Mix of forbs and grasses – a small line of trees (primarily Boxelder) at far western edge of park
- Majority of parcel is currently brush or flail mowed
- Opportunity to bring in more trees at this location

CAMAR PARK

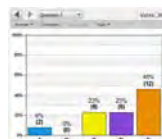
IClicker QUESTION RESPONSES

How long have you lived in the neighborhood?



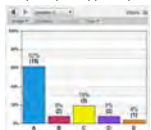
- A. A few months.
- B. Over a year.
- C. A few years.
- D. I don't live in the neighborhood.

What do you feel is most lacking in your community open spaces?



- A. Places to walk or bike for exercise.
- B. Places for children to play.
- C. Places to picnic and have gatherings.
- D. Places to grow and eat local food.
- E. Other.

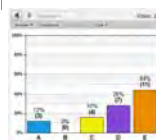
Why do you typically visit parks?



- A. To walk or view nature.
- B. To play a game or participate in a field sport.
- C. To take my child(ren) to a playground.
- D. To go to an event or festival.
- E. Other.

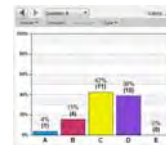
IClicker QUESTION RESPONSES

What would be your most desired amenity at Camar Park?



- A. Places for sports and games.
- B. A place for sledding.
- C. Hiking trails and place for nature.
- D. Place for me to take my dog off leash.
- E. Other.

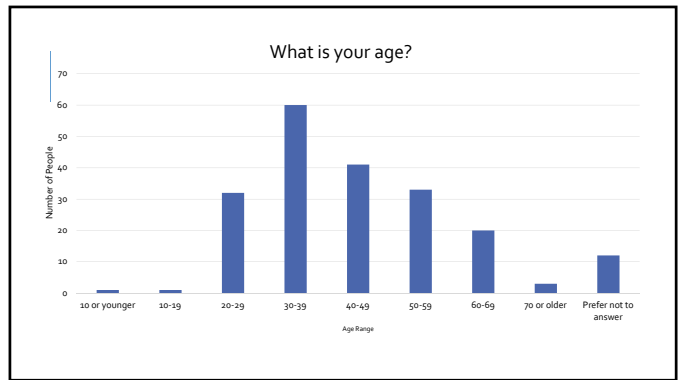
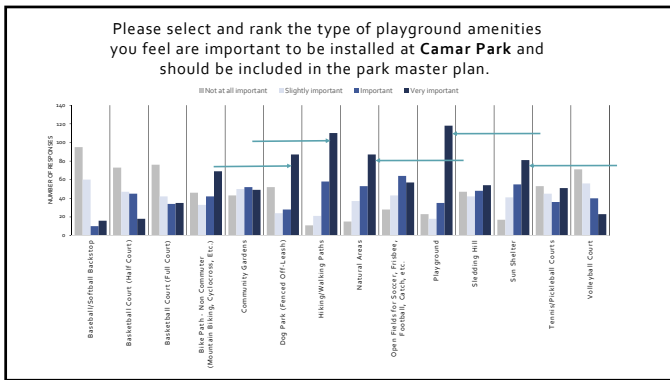
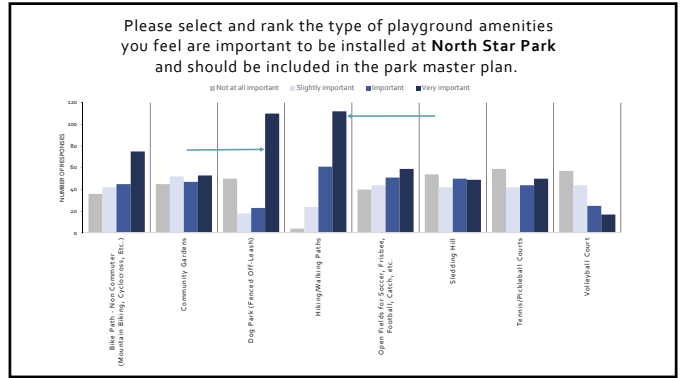
What would be your most desired amenity at North Star Park?



- A. Places for sports and games.
- B. A place for sledding.
- C. Hiking trails and place for nature.
- D. Place for me to take my dog off leash.
- E. Other.

SURVEY

- ONLINE RESULTS
- PAPER RESULTS



DESIGN YOUR PARK!

OPTION 3

NEIGHBORHOOD DESIGN EXERCISE

- CAMAR PARK**
 - Play Area
 - Tennis
 - Trees
 - Sun Shelter
 - Benches
 - Volleyball
- NORTH STAR PARK**
 - Dog Park
 - Sledding Hill
 - Trails

O
P
T
I
O
N
4

NEIGHBORHOOD DESIGN EXERCISE

- CAMAR PARK
 - Sledding Hill
 - Play Area
 - Half Basketball Court
 - Trees
 - Community/Edible Garden
 - Benches
 - Privacy Wall
- NORTH STAR PARK
 - Dog Park
 - Benches
 - Trees
 - Garden
 - Paths

CAMAR PARK NORTH STAR PARK EXPANSION

O
P
T
I
O
N
5

NEIGHBORHOOD DESIGN EXERCISE

- CAMAR PARK
 - Full basketball court
 - Play Area
 - Sun Shelter
 - Volleyball
 - Site Barrier
- NORTH STAR PARK
 - Dog Park
 - Tennis Courts

CAMAR PARK NORTH STAR PARK EXPANSION

O
P
T
I
O
N
1

NEIGHBORHOOD DESIGN EXERCISE

- CAMAR PARK
 - Sledding Hill
 - Play Area
 - Sun Shelter
 - Trees
- NORTH STAR PARK
 - Dog Park
 - Parking Lot
 - Leave Existing Trees
 - Paths

CAMAR PARK NORTH STAR PARK EXPANSION

O
P
T
I
O
N
2

NEIGHBORHOOD DESIGN EXERCISE

- Could not come to a consensus

CAMAR PARK NORTH STAR PARK EXPANSION

COMMON THEMES

| | |
|--|--|
| <p>Camar Park</p> <ul style="list-style-type: none"> ✓ iClickers <ul style="list-style-type: none"> • Top Result - Other ✓ Survey <ul style="list-style-type: none"> • Dog Park • Natural Areas • Hiking Paths • Play Area • Sun Shelter ✓ Design Exercise <ul style="list-style-type: none"> • Play Area (4 out of 5 designs) • Sun Shelter (3 out of 5 designs) | <p>North Star Park Expansion</p> <ul style="list-style-type: none"> ✓ iClickers <ul style="list-style-type: none"> • Top Result - Place for Nature ✓ Survey <ul style="list-style-type: none"> • Dog Park • Hiking Paths ✓ Design Exercise <ul style="list-style-type: none"> • Dog Park (4 out of 5 designs) • Paths (3 out of 5 designs) |
|--|--|

North Star Park Expansion Option 1 Option 1 North Star Park Expansion Option 2

Clickers – Real Time Polling

- Push orange button to turn on
- When poll is opened, choose response with A-E buttons
- Display will show a "V" when your response is received
- You can change your answer until the poll closes



Troubleshooting:

- Display says "Closed" – Poll is closed
- Clicker isn't working – Push power button to turn off; turn on again
- Clicker still isn't working – push and hold power button for two seconds, then press A twice to reconnect to receiver.
- Clickers turn off after 10 minutes; Push power button to turn back on.



North Star Park Expansion
Option 1 (Select A on the iClicker)



North Star Park Expansion
Option 2 (Select B on the iClicker)



Camar (or new name) Park Expansion
Option 1
(Select A on the iClicker)

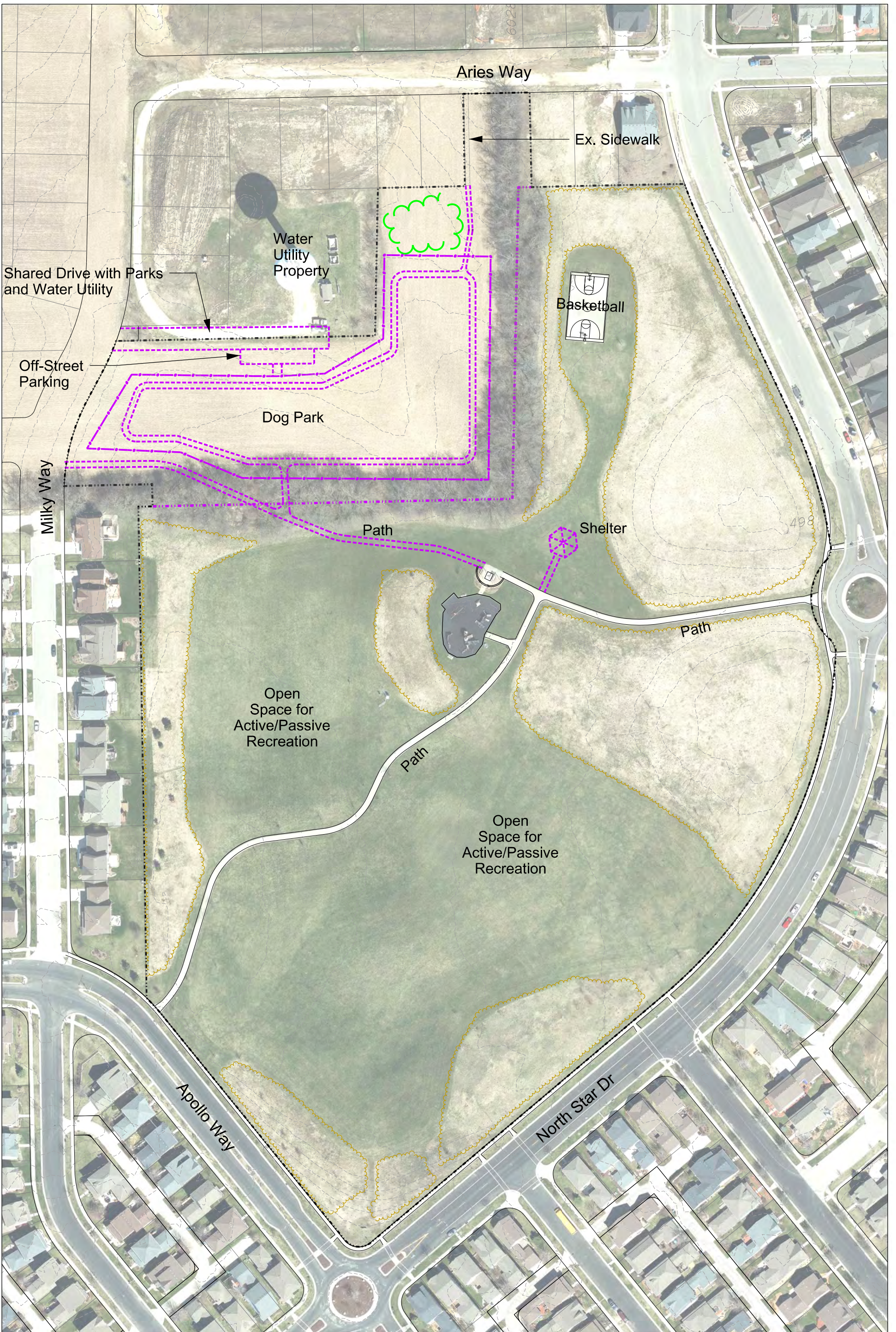


Camar (or new name) Park Expansion
Option 2
(Select B on the iClicker)

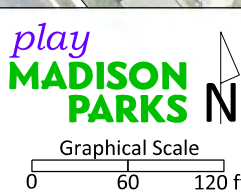
NEXT STEPS

- BOARD OF PARK COMMISSIONERS APPROVAL OF MASTER PLAN
- FUNDING
 - Capital Funds
 - 2018: \$30,000 Adopted
 - 2019: Propose for Implementation of Master Plan
 - Dog Park Revenue Funds





City of Madison
 Department of Public Works
PARKS DIVISION
 City-County Building, Suite 104
 210 Martin Luther King Jr. Blvd.
 Madison WI 53703
 www.cityofmadison.com



LEGEND (and see map notes)

| | |
|-------|-------------------------|
| — | General - Existing |
| - - - | General - Planned |
| - - - | Ski Trail - Existing |
| - - - | Ski Trail - Planned |
| - - - | Hiking Trail - Existing |
| - - - | Hiking Trail - Planned |
| - - - | Stream/Ditch - Existing |
| - - - | Stream/Ditch - Planned |

| | |
|--|----------------------------|
| | Woods - Existing |
| | Woods - Planned |
| | Prairie/Low Mow - Existing |
| | Prairie/Low Mow - Planned |
| | Contours - Existing |
| | Contours - Planned |
| | Property Line - Existing |
| | Property Line - Expansion |
| | Greenway - Existing |

| ACTION | DATE |
|---------------------|------------|
| Park Comm. approval | 05-10-2006 |
| Park Comm. approval | MM-DD-YYYY |
| Amendment | MM-DD-YYYY |

MASTER PLAN for NORTH STAR PARK
 502 North Star Drive
 SHEET NUMBER: **1 of 1**

M:\Maps\parks\NorthStar\MasterPlan\NorthStar_Expansion.dgn