

EX. MH SAS 2655-001
RIM= 1056.07
EX. INV.= 1051.69

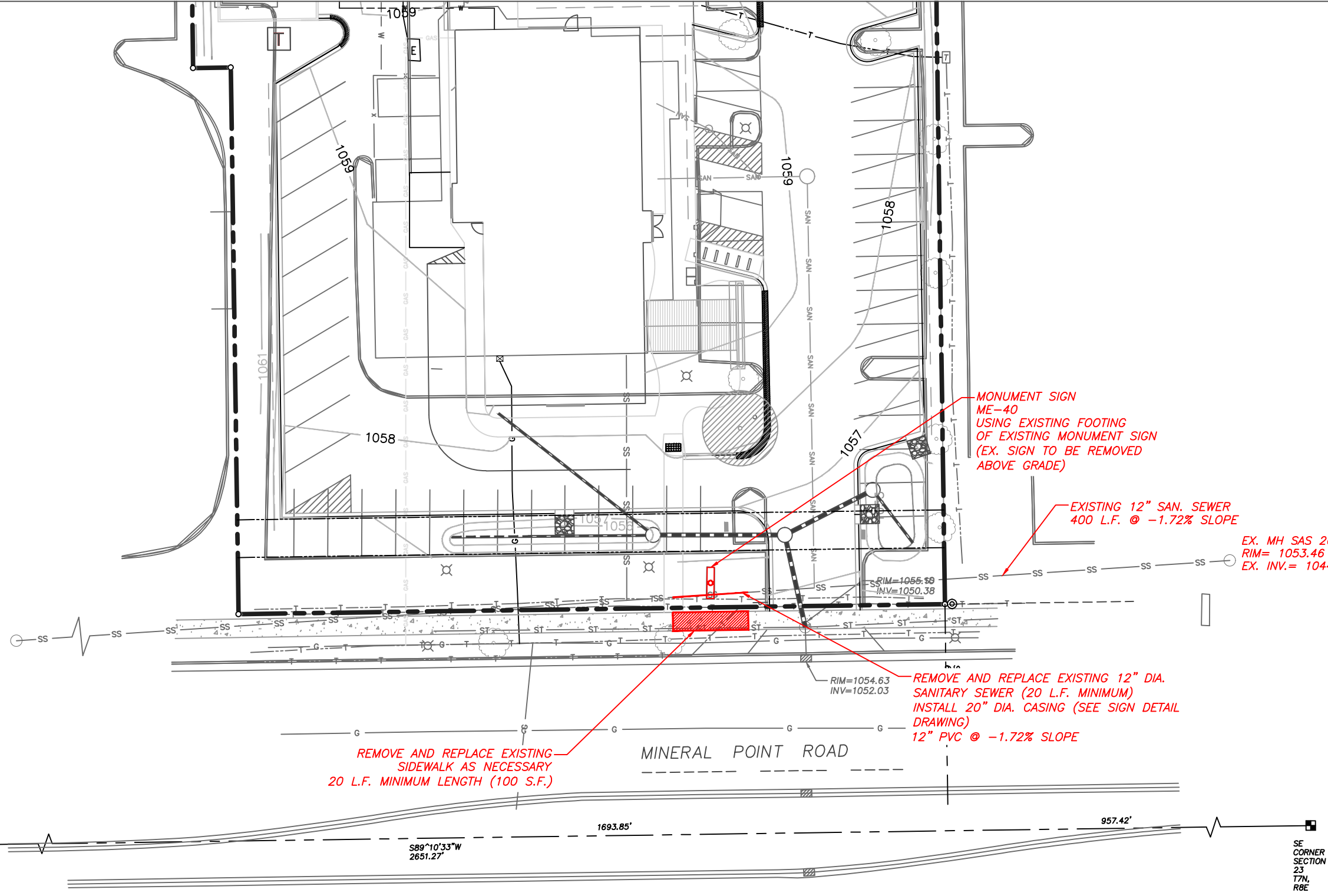

REMOVE AND REPLACE EXISTING
SIDEWALK AS NECESSARY
20 L.F. MINIMUM LENGTH (100 S.F.)

MONUMENT SIGN
ME-40
USING EXISTING FOOTING
OF EXISTING MONUMENT SIGN
(EX. SIGN TO BE REMOVED
ABOVE GRADE)

EXISTING 12" SAN. SEWER
400 L.F. @ -1.72% SLOPE

EX. MH SAS 2655-002
RIM= 1053.46
EX. INV.= 1044.81

REMOVE AND REPLACE EXISTING 12" DIA.
SANITARY SEWER (20 L.F. MINIMUM)
INSTALL 20" DIA. CASING (SEE SIGN DETAIL
DRAWING)
12" PVC @ -1.72% SLOPE



SCALE 1" = 30'

Client:
SPRINGFIELD SIGN & NEON
2531 N. Patterson
Springfield, MO 65803
(417) 862-2454

Culver Franchising
System, Inc.
540 Water Street
Prairie du Sac, WI 53578
p (608) 643-7980

LOCATION:
MADISON, WI

CULVER FRANCHISING SYSTEM, INC.
PROPOSED CULVER'S-SIGNAGE
7202 MINERAL POINT ROAD
MADISON, WI 53717
SAN. SEWER REPLACEMENT/CASING

Project No.: 6471
Drawn By: DEN
Reviewed By: MW
Date: 11-09-15
Sheet Number:
1 OF 1