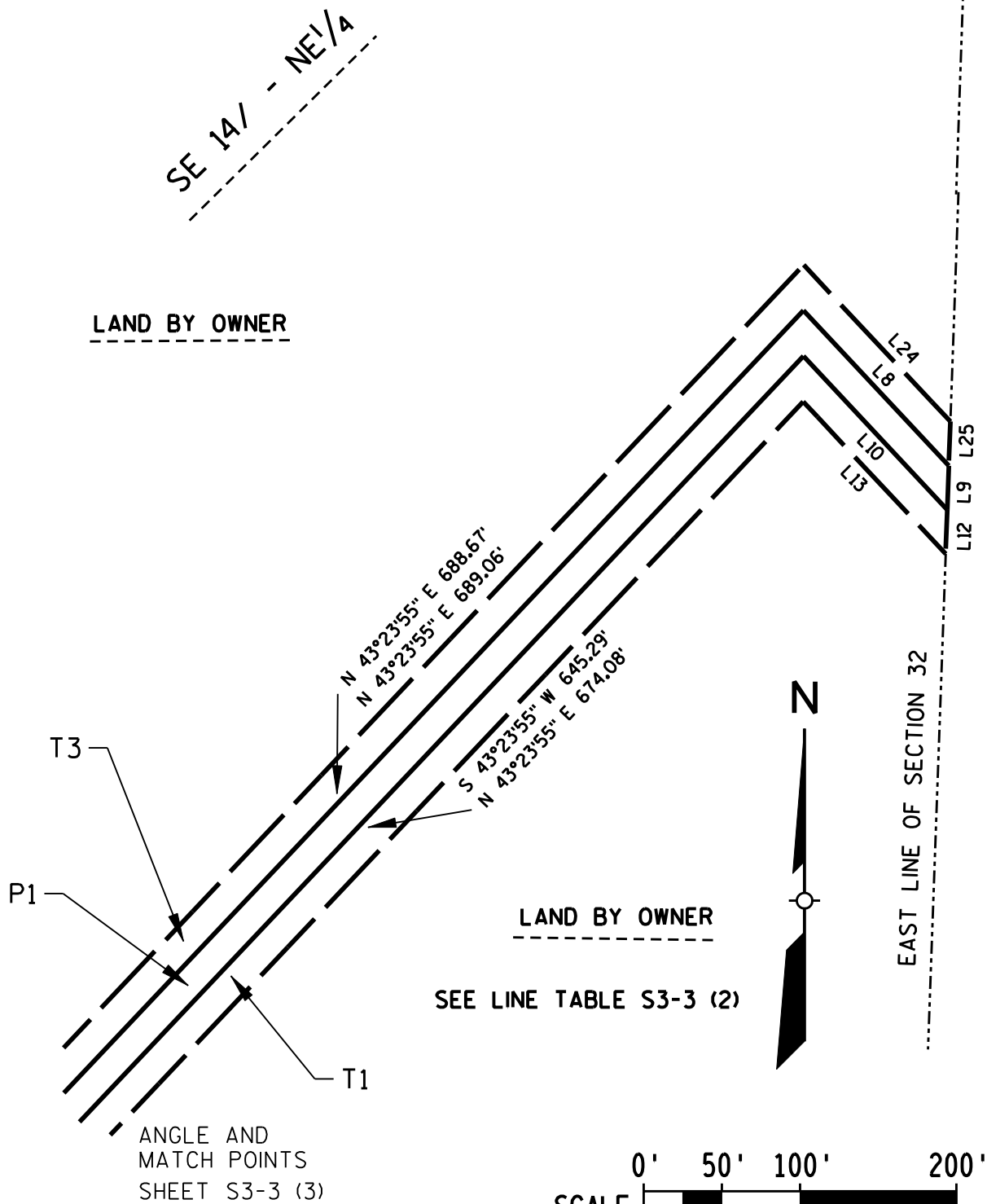

EXHIBIT S3-3 (4)

LOCATED IN PART OF THE SE 1/4 OF THE NE 1/4
AND PART OF THE NE 1/4 OF THE SE 1/4,
SECTION 32, TOWNSHIP 7 NORTH, RANGE 8 EAST
TOWN OF MIDDLETON, DANE COUNTY, WISCONSIN



THIS INSTRUMENT WAS
DRAFTED BY EARTH TECH
EARTH TECH, INC.
MADISON, WI.

OWNER:
THE BRUCE COMPANY OF WISCONSIN
PO BOX 620330
MIDDLETON, WI 53562 0330

EARTH TECH PROJECT NO. 84025

SHEET OF