

Contract Name
 Tenney Park Pavilion

Date: 7/20/2011
 Change Order No.: CO 7
 Contract No.: 6308
 Project No.: 53W0771
 Change Order Project No.:

Change Order Description
 Add to install multi-meter electrical service to the site. The additional metering will provide separate metering rates for site lighting to include the tennis courts, ice hockey, and the adjoining lagoon.

Account Numbers for this Change Order:
 CB60-58310-810397-00-000000-60108C00

Contractor J H FINDORFF & SON INC
 300 S BEDFORD ST
 MADISON, WI 53703

You are authorized and directed to make the following changes in this contract:

Item No.	Description	Est. Qty	Unit	Unit Price	*N/B	Total
1	Add to install multi-meter electrical service.	1.00	ea	11,437.00	N	11,437.00
						0.00
						0.00
						0.00
						0.00
						0.00
						0.00

Net Change Order	11,437.00
The Original Contract Total	891,000.00
Sum of previous Change Orders	88,622.00
The new Contract Sum including this Change Order will be	991,059.00

This Contract is a:	<input type="checkbox"/> Calendar Days	<input type="checkbox"/> Working Days	<input type="checkbox"/> Completion Date
Original Contract Time/Completion Date	210		October 28, 2011
Net Change in Contract Time by previous change order	7		
Contract Time/Completion Date prior to this change order	217		November 4, 2011
Additional day(s) as a result of this Change Order			
Contract time/completion date as a result of this change order	217		November 4, 2011

* Mark if negotiated (N) or bid (B) unit price

Contractor's Acceptance
 By: [Signature]
 Title: PROJECT MANAGER
 Date: 8/3/11

City's Approval (see reverse side for instructions)
 Construction Inspector: [Signature] Date: 8/3/11
 Construction Supervisor: [Signature] Date: 8/5/11
 Engineer: [Signature] Date: 8/16/11
 Board of Public Works: _____

[Handwritten Signature]
 Date: 8/16/2011



DATE: 04/27/11
 PROJ NAME: Tenney Park Pavilion
 DESCRIPTION: RFP No. 3 - Electrical Service Changes
 JHF ISSUE NO. 003

DESCRIPTION	QTY	UM	HRS	UNIT LABOR	UNIT MAT	LABOR	MATERIAL & EQUIP	SUB QUOTES	TOTALS
Provide a multi-meter electrical service to the site. The metering will provide separate metering rates for the site lighting, including the tennis courts, ice hockey, and the lagoon. Per RFP #3 dated 4/7/2011 Excludes additional costs incurred for service from provider (MG&E) Excludes bollards to protect panels located within garage space								\$10,892	\$10,892
SUBTOTAL FINDORFF PROFIT (15%, 5% Sub)									\$10,892 \$545 \$11,437

THIS CHANGE WILL ADD 0 DAYS TO THE CONTRACT TIME.
 THIS CHANGE PROPOSAL IS VALID FOR 10 DAYS. (SEE BELOW)

This proposal is based on prompt acceptance and includes solely the usual elements such as labor, material, and standard markup. It does not include any amount for changes in sequence of work, delays, disruptions, rescheduling, extended overhead, escalated material costs, acceleration and/or impact costs. The right is expressly reserved to make claim for any or all of these items, should they occur prior to final settlement of this proposal request. This proposal must be accepted and executed within (10) ten days of this date of this proposal or be considered withdrawn and subject to escalation and requoteation.

J.H. FINDORFF & SON INC.

City of Madison

Ryan Williams
 Project Manager

Date:

ATTN: Ryan Williams

ALL AMERICAN ELECTRIC & POWER.LLC

3967 WILNOR DR.
OREGON, WI 53575
Phone: 608-873-7188
Fax: 608-873-7208

Bid Proposal

6/2/2011

TO:

FINDORFF CONST.
300 S.BEDFORD ST.

MADISON, WI 53711

JOB:

TENNY PARK LIGHTING UP GRADE

Bid Date: 6-2-2011

WORK DESCRIPTION:(CHANGE TO ORIGINAL BID) MOVE THE TENNIS COURT AND HOCKEY LIGHTING PANELS INTO THE THE PARK PAVILION ELECTRICAL ROOM.

We will supply and install all materials, labor and equipment as per drawings, specifications and addenda inclusive for the total amount of **\$10,892.35**

General Conditions

1. All applicable taxes are included in our submission.
2. The contractor shall not be held liable for errors or omissions in designs by others, nor inadequacies of materials and equipment specified or supplied by others.
3. Equipment and materials supplied by the contractor are warranted only to the extent that the same are warranted by the manufacturer.
4. The contractor shall not be liable for indirect loss or damage.
5. Unless included in this proposal, all bonding and/or special insurance requirements are supplied at additional cost.
6. If a formal contract is required, its conditions must not deviate from this proposal without contractors permission.
7. Anything (verbal or written), express or implied elsewhere, which is contrary to these conditions shall be null and void.

Respectfully,



Accepted by:

6/2/2011 1:11:48 PM

ALL AMERICAN ELECTRIC & POWER.LLC
 TENNY PARK LIGHTING UP GRADE
 Totals (Summary) - Bid Summary: Default

Page 1

Material	
Non-Quoted	\$1,976.99
Quotes	4,101.00
Sales Tax (5.50%)	334.29
Total Material	\$6,412.28
Labor	
Direct (47.32 hours @ \$64.65)	\$3,059.33
0	0.00
Total Labor	\$3,059.33
0	\$0.00
0	0.00
0	0.00
Job Subtotal (Prime Cost)	\$9,471.61
Overhead (0.00%)	0.00
Profit (15.00%)	1,420.74
Job Total	\$10,892.35

Actual Bid Price \$10,892.35

Material to Direct Labor ratio: 0.68	
Prime Cost per square foot	\$0.00
Job Total per square foot	\$0.00
Actual Bid Price per square foot	\$0.00
Labor cost per square foot	\$0.00
Labor hours per square foot	\$0.00



PROJECT: **TENNEY PARK PAVILION**
402 North Thornton Avenue
Madison, Wisconsin

PRA PROJECT NO.: 09061

DATE: 7 APRIL 2011

REQUEST FOR PROPOSAL NO. (03)

DISTRIBUTION:

E-MAIL:

J.H. FINDORFF & SON INC. / Ryan Williams	rwilliams@findorff.com
J.H. FINDORFF & SON INC. / Nancy Schmitt	nschmitt@findorff.com
CITY OF MADISON / James Whitney	jwhitney@cityofmadison.com
CITY OF MADISON PARKS / Kay Rutledge	krutledge@cityofmadison.com
VIERBICHER / Joseph Doyle	jdoyle@vierbicher.com
PLUNKETT RAYSICH ARCHITECTS / Steve Kieckhafer	skieckhafer@prarch.com
PLUNKETT RAYSICH ARCHITECTS / Russ Owens	rowens@prarch.com
PLUNKETT RAYSICH ARCHITECTS / Andy Reed, file	areed@prarch.com
Arnold and O'Sheridan Engineers/Arnie Stelter	AStelter@arnoldandosh Sheridan.com

PRIME CONTRACTORS:

Please submit an itemized proposal for changes in the Contract Sum and Contract Time for proposed modifications to the Contract Documents described herein. Submit proposal within 6 days, or notify Architect in writing of the date on which you anticipate submitting your proposals.

THIS IS NOT A CHANGE ORDER, A CONSTRUCTION CHANGE DIRECTIVE OR A DIRECTION TO PROCEED WITH THE WORK DESCRIBED IN THE PROPOSED MODIFICATIONS.

DESCRIPTION:

1. The General and Electrical contractors are to provide pricing for the following changes to the main electrical service to the new building and associated site features.
 - a. Provide a multi-meter electrical service to the site.
 - b. The metering will provide separate metering rates for the site lighting, including the tennis courts, ice hockey and the lagoon.
 - c. Provide the necessary electrical designs, approvals, materials, equipment, labor and fees to achieve the new split service and multi-metering system.



- d. Work with MG&E, the Owner and the end user to determine their needs and requirements for the new system.
- e. Provide all necessary inspections during and after construction for the revised electrical service work.

CHANGE REQUESTED BY: City of Madison

This Request for Proposal is being distributed for the express use of the individuals named on the distribution list. Use discretion when making the required internal copies. A copy of this Request for Proposal will be available at the next project meeting for your convenience.

END OF REQUEST FOR PROPOSAL NO. (03)

PROPOSAL REQUESTED BY:

A handwritten signature in black ink, appearing to read "Russ Owens".

Russ Owens, AIA, CCCA, LEEDap
Senior Construction Administrator

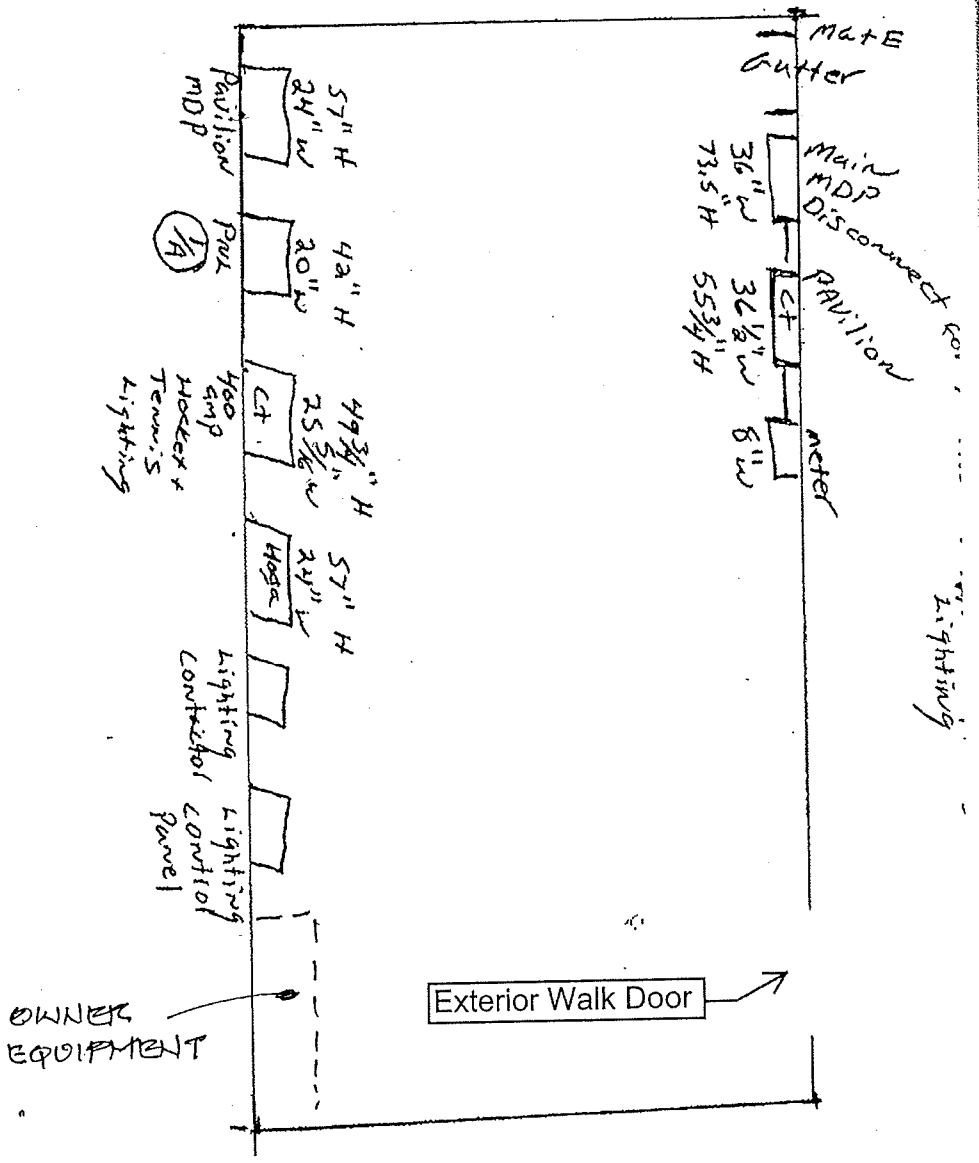

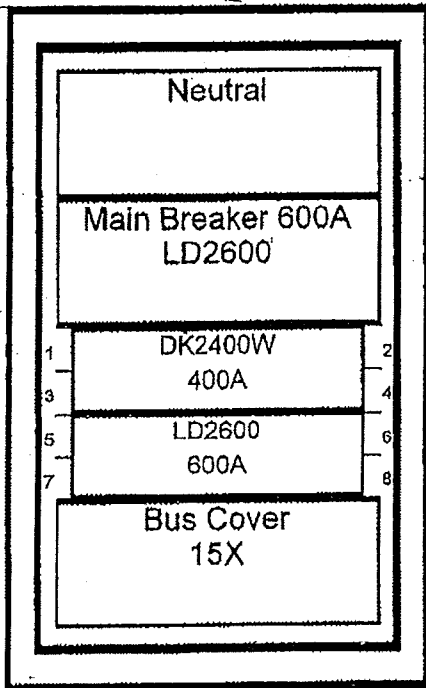

General Information (Section 1 of 1)

Service Voltage: 120/240V 1Ph 3W **Enclosure:** Type 1
Bus Rating & Type: 600A Copper **Neutral Rating:** 600A
Ground Bar: Std. Bolted Copper, Cu cable only
S.C. Rating: 22k A.I.C. Fully Rated

Main Device Type: Main Breaker - Top Cable Entry
Main Terminals: Mechanical - (2) 400-500 kcmil (Cu/Al)
Neutral Terminals: Mechanical - (2) #4-500 kcmil (Cu/Al)
Box Catalog No.: BX3673
Trim: Standard Covers
 Surface Mounted

Box Dimensions: 73.5" (1886.9mm)H x 36" (914.4mm)W x 10.4" (264.2mm)D
Min. Gutter Size: Top = 10.625" (269.9mm) Bottom = 10.625" (269.9mm)
 Left = 6" (152.4mm) Right = 6" (152.4mm)

Panel ID Nameplate: (1) MD
Type: Plastic, adhesive-backed (2) 120/240V 1Ph 3W
Color: White with Black Letters (3)

UL Service Entrance Label

Copper Neutral
 Circuit Directory: Metal Frame with Plastic Cover
 Main Circuit Breaker Trip Type: Thermal-Magnetic

Device Modifications:

Ref #	Description

Branch Devices

Qty	Poles	Trip	Frame	Amps	KAIC
1	2	600	LD	600	22
1	2	400	DK	400	22

Notes:

The information on this document is created by Eaton Corporation. It is disclosed in confidence and it is only to be used for the purpose in which it is supplied.	PREPARED BY J400	DATE 06/23/11	Eaton Corporation		
	APPROVED BY	DATE 06/23/11	JOB NAME TENNEY PARK PAVILLION	DESIGNATION MD	
	VERSION 7.5	TYPE PRL4	DRAWING TYPE Customer Approval		
NEG-ALT NUMBER J4001230Q003-0003	REVISION	DWG SIZE A	G.O.	ITEM	SHEET 1 OF 2

Pow-R-Line4 Device Specifications

Dev #s	Nameplate	Device	Trip	Terminal	Modifications
Main		LD2600	600	(2) 400-500 kcmil (Cu/Al)	
1,2,3 4		DK2400W	400	(2) 2/0-250 kcmil (Cu/Al)	
5,6,7 8		LD2800	600	(2) 3/0-350 kcmil (Cu/Al)	

<p>The information on this document is created by Eaton Corporation. It is disclosed in confidence and it is only to be used for the purpose in which it is supplied.</p>	PREPARED BY J400		DATE 06/23/11	Eaton Corporation	
	APPROVED BY		DATE 06/23/11	JOB NAME TENNEY PARK PAVILLION	DESIGNATION MD
	VERSION 7.5		TYPE PRL4	DRAWING TYPE Customer Approval	
NEG-ALT NUMBER J4001230Q003-0003	REVISION	DWG SIZE A	Q.O.	ITEM	SHEET 2 OF 2

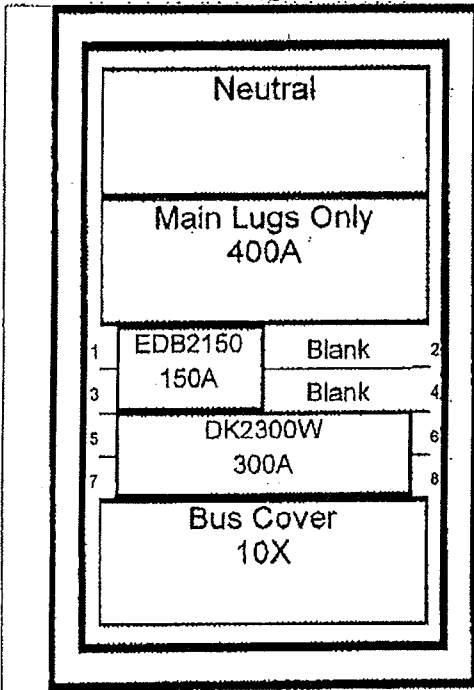

General Information (Section 1 of 1)

Service Voltage: 120/240V 1Ph 3W
Bus Rating & Type: 400A Copper
Ground Bar: Std. Bolted Copper, Cu cable only
S.C. Rating: 22k A.I.C. Fully Rated

Enclosure: Type 1
Neutral Rating: 400A

Main Device Type: Main Lugs Only - Top Cable Entry - A & C Phase Connector
Main Terminals: Mechanical - (2) #4-500 kcmil (Cu/Al)
Neutral Terminals: Mechanical - (2) #4-500 kcmil (Cu/Al)
Box Catalog No.: BX2457
Trim: Standard Covers
 Surface Mounted

Box Dimensions: 57" [1447.8mm] H x 24" [609.6mm] W x 10.4" [264.2mm] D
Min. Gutter Size: Top = 10.625" [269.9mm] Bottom = 10.625" [269.9mm]
 Left = 5" [127.0mm] Right = 5" [127.0mm]

Panel ID Nameplate: (1) HK
Type: Plastic, adhesive-backed (2) 120/240V 1Ph 3W
Color: White with Black Letters (3)

UL

Copper Neutral
 Circuit Directory: Metal Frame with Plastic Cover

Device Modifications:

Ref #	Description

Branch Devices

Qty	Poles	Trip	Frame	Amps	KAIC
1	2	300	DK	400	22
1	2	150	EDB	225	22

Notes:

The information on this document is created by Eaton Corporation. It is disclosed in confidence and it is only to be used for the purpose in which it is supplied.	PREPARED BY J400	DATE 08/23/11	Eaton Corporation		
	APPROVED BY	DATE 08/23/11	JOB NAME TENNEY PARK PAVILLION	DESIGNATION HK	
	VERSION 7.5	TYPE PRL4	DRAWING TYPE Customer Approval		
HES-ALT NUMBER J4001230Q003-0003	REVISION	DWG SIZE A	G.O.	ITEM	SHEET 1 OF 2

Pow-R-Line4 Device Specifications

Dev #s	Nameplate	Device	Trip	Terminal	Modifications
Main		400A-MLO		(2) #4-500 kcmil (Cu/Al)	
1,3		EDB2150	150	(1) #14-4/0 (Cu/Al)	
5,6,7 8		DK2300W	300	(1) 250-500 kcmil (Cu/Al)	

The information on this document is created by Eaton Corporation. It is disclosed in confidence and it is only to be used for the purpose in which it is supplied.

PREPARED BY J400	DATE 08/23/11	Eaton Corporation		
APPROVED BY	DATE 08/23/11	JOB NAME TENNEY PARK PAVILLION		
		DESIGNATION HK		
VERSION 7.5		TYPE PRL4	DRAWING TYPE Customer Approval	
NEG-ALT NUMBER J4001230Q003-0003	REVISION	DWG SIZE A	S.O.	ITEM
				SHEET 2 OF 2

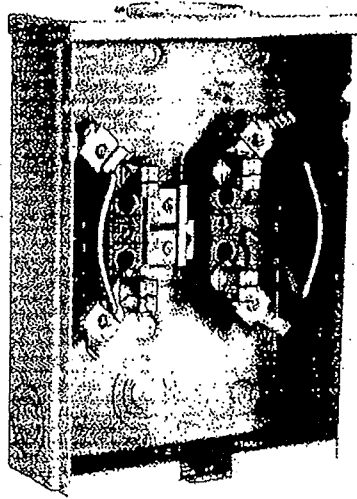

U7487-RL-TG-KK

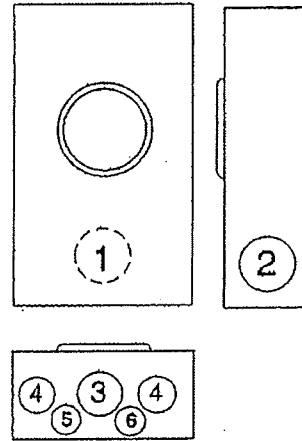

125 AMP-4 & 5 TERMINAL*-RINGLESS-1Ø3W

TERMS.	SERVICE	AMP	CATALOG NUMBER	HUB	CONNECTORS CU / AL	BY-PASS	DIMENSIONS			CONCENTRIC K.O.'S					
							D"	W"	H"	1	2	3	4	5	6
4	OH	125	U7487-RL-TG-KK*	H.O.	#6-2/0	HORN	3 ⁵ / ₁₆	8	11 ¹ / ₂	1 ¹ / ₂	1 ¹ / ₂	2	1 ¹ / ₄	-	1 ¹ / ₄

HUBS: For proper hub selection see the hub suffix chart on the accessory page.

BYPASS: The -KK, horn type bypass is factory installed and permits changing and testing of the meter without interrupting customer service when used with utility-supplied jumpers.

CONNECTORS: Extruded aluminum connectors are tin plated. Units are supplied with duplex neutral.

***FIFTH TERMINAL:** For field mounted fifth terminal, order catalog number 5T8K2 (must be bolted in).

Utility requirements for this equipment may vary. Always consult the serving utility for their requirements before ordering or installing equipment in this category.



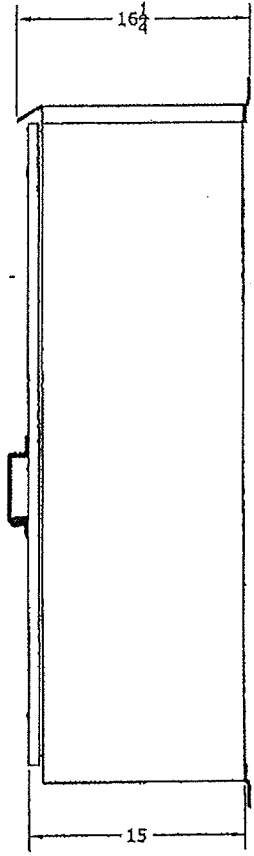
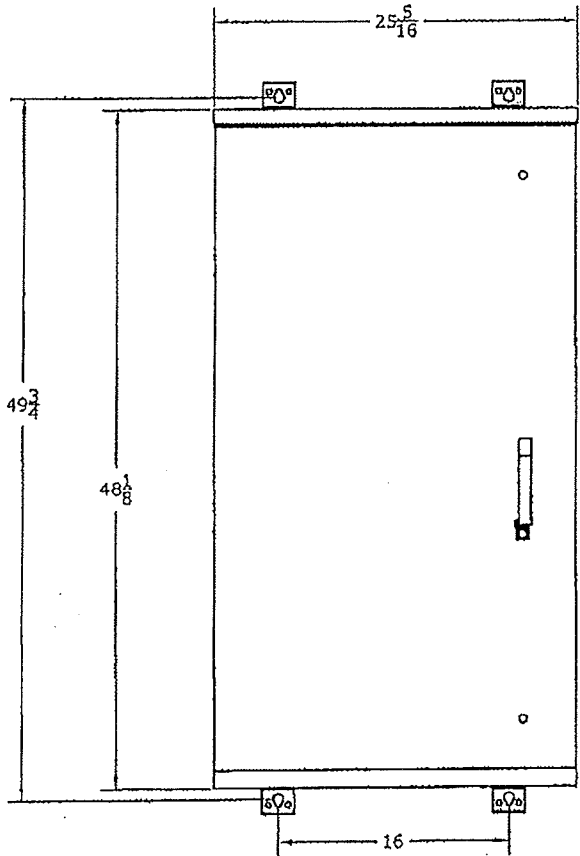
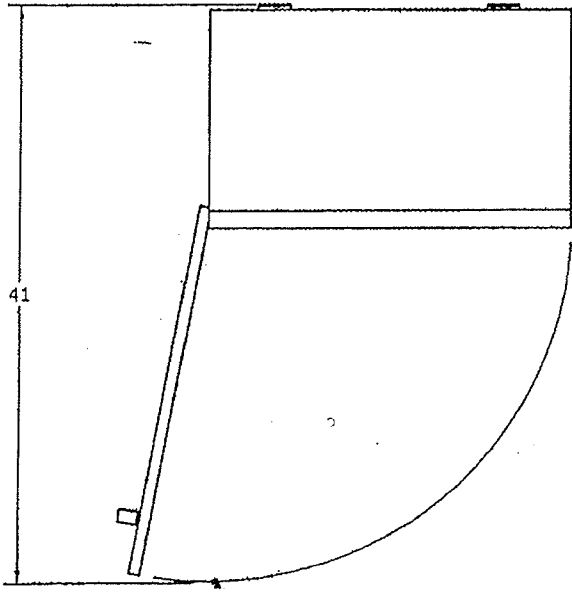

NOTES:

- 1. 600 VOLT
- 2. UL LISTED
- 3. NEMA 3R
- 4. FABRICATED FROM 0.100" ALUMINUM

REVISIONS		
NO.	DATE	BY
1	01/23/90	RCE
2	07/10/02	KAP
3	06/30/06	KRE
4	02/01/07	KRE



GALVA-CLOSURE PRODUCTS CO.
STOUGHTON, WISCONSIN

CABINET OUTLINE DIMENSIONS
RJB ~ MODEL AC482514

DR BY	DATE	APP'D BY	DR NO.
RCE	12/15/88	RCE	20104-03

103

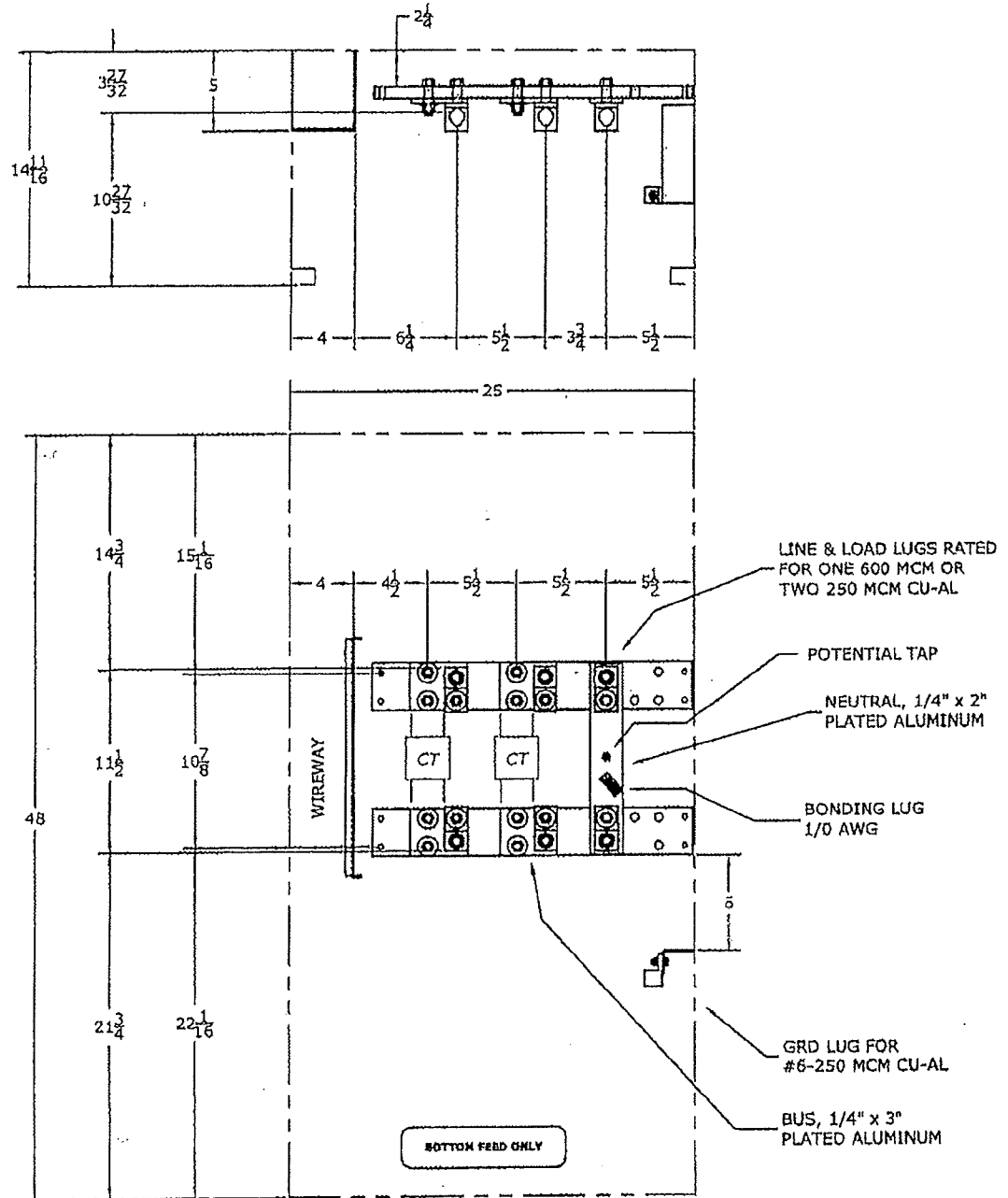

NOTES:

1. 1Ø 3-WIRE SHOWN
2. 65,000 AMP SHORT-CKT RATING
3. 0.100" ALUMINUM
4. UL LISTED

MGE-403UGBX

REVISIONS		
NO.	DATE	BY
1	02/01/07	KRE



GALVA-CLOSURE PRODUCTS CO.
STOUGHTON, WISCONSIN

400 AMP 1Ø 3-WIRE BUS ~ IN AC482514
UNDERGROUND ENTRANCE & EXIT

DR BY	DATE	APP'D BY	DR NO.
KAP	05/25/99	RCE	20104-782

160
614



**DIVINE SAVIOR
POWER FLOW**

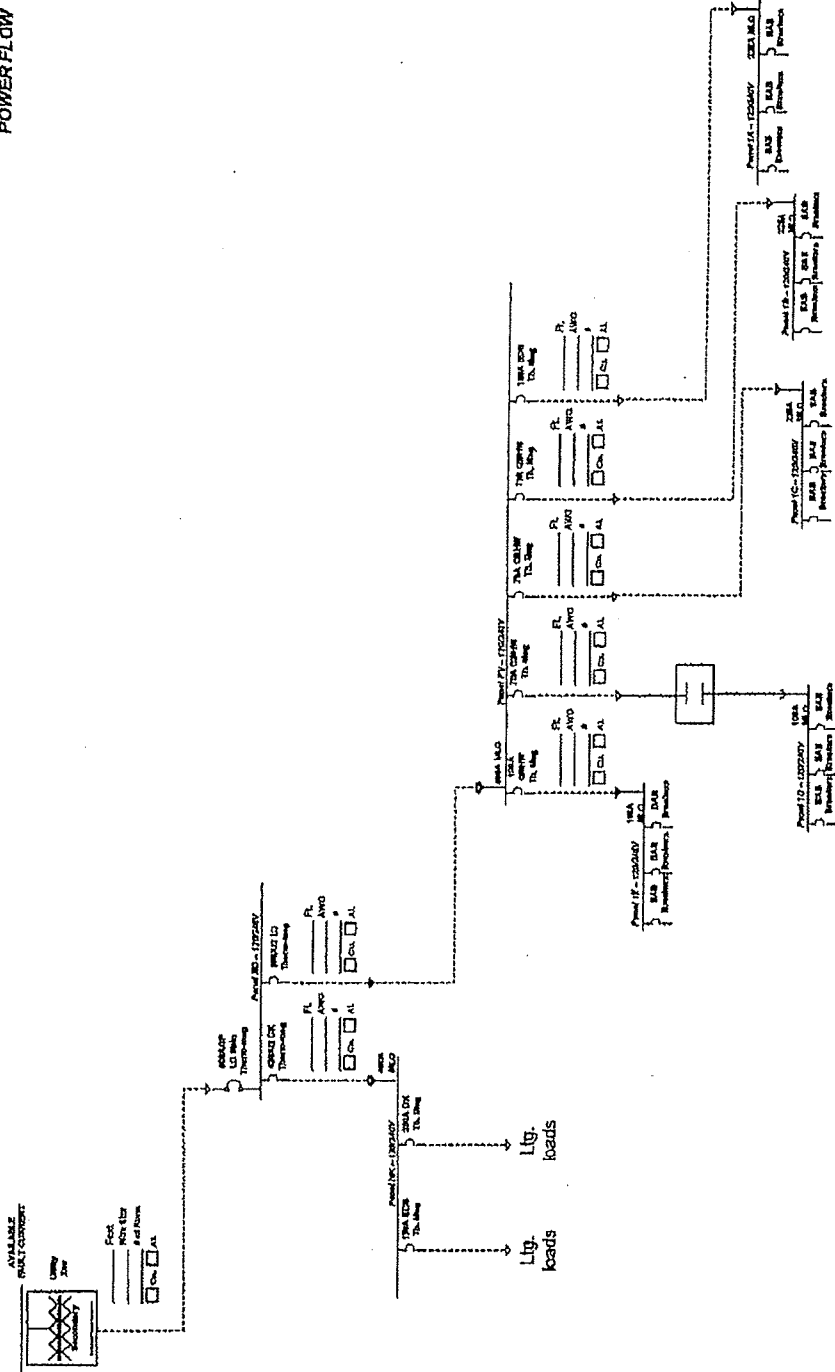

SHEET 06-B1
40010
REV 1