

Proposed 740 Jenifer Street Projects

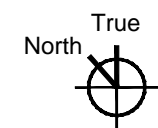

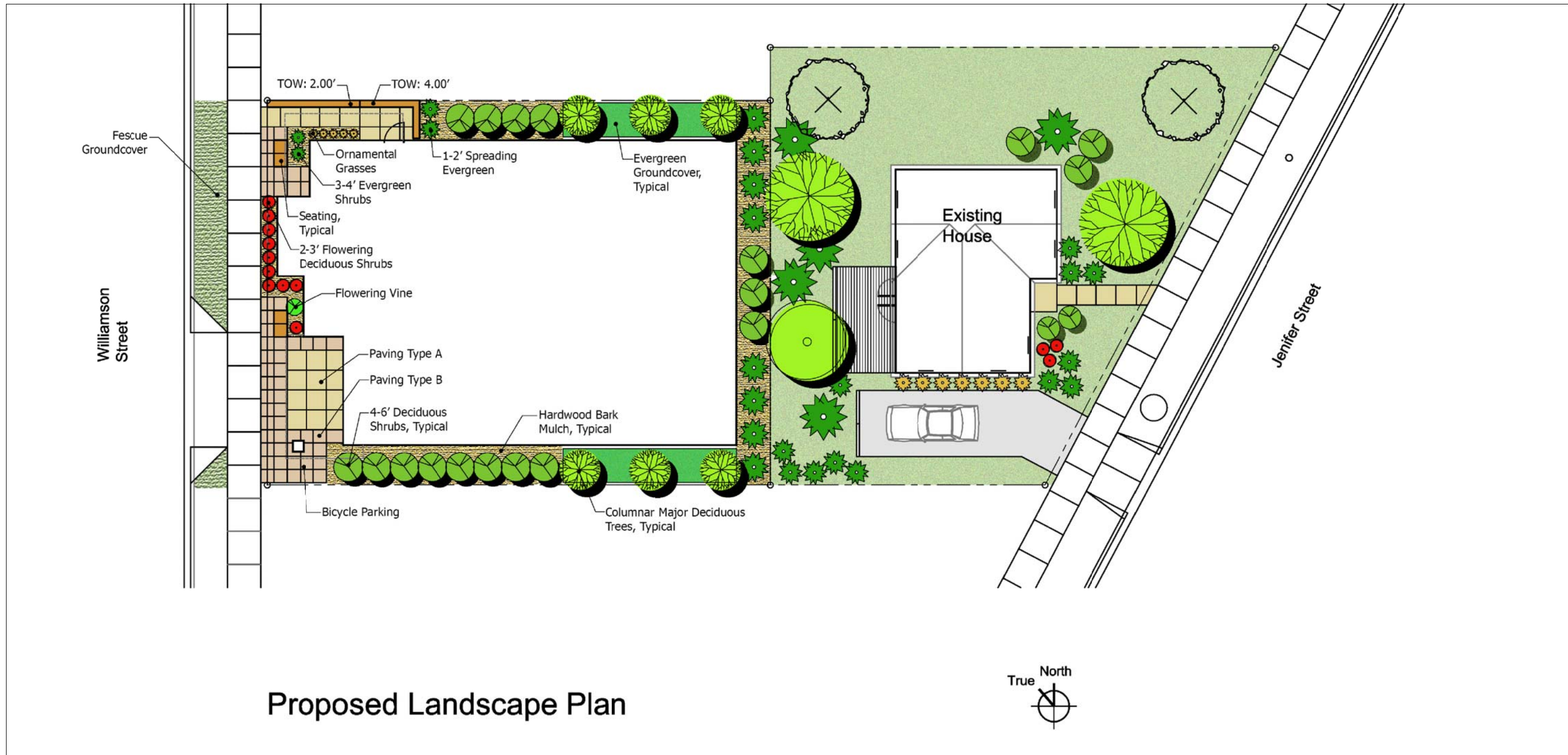

Proposed Landscape Plan



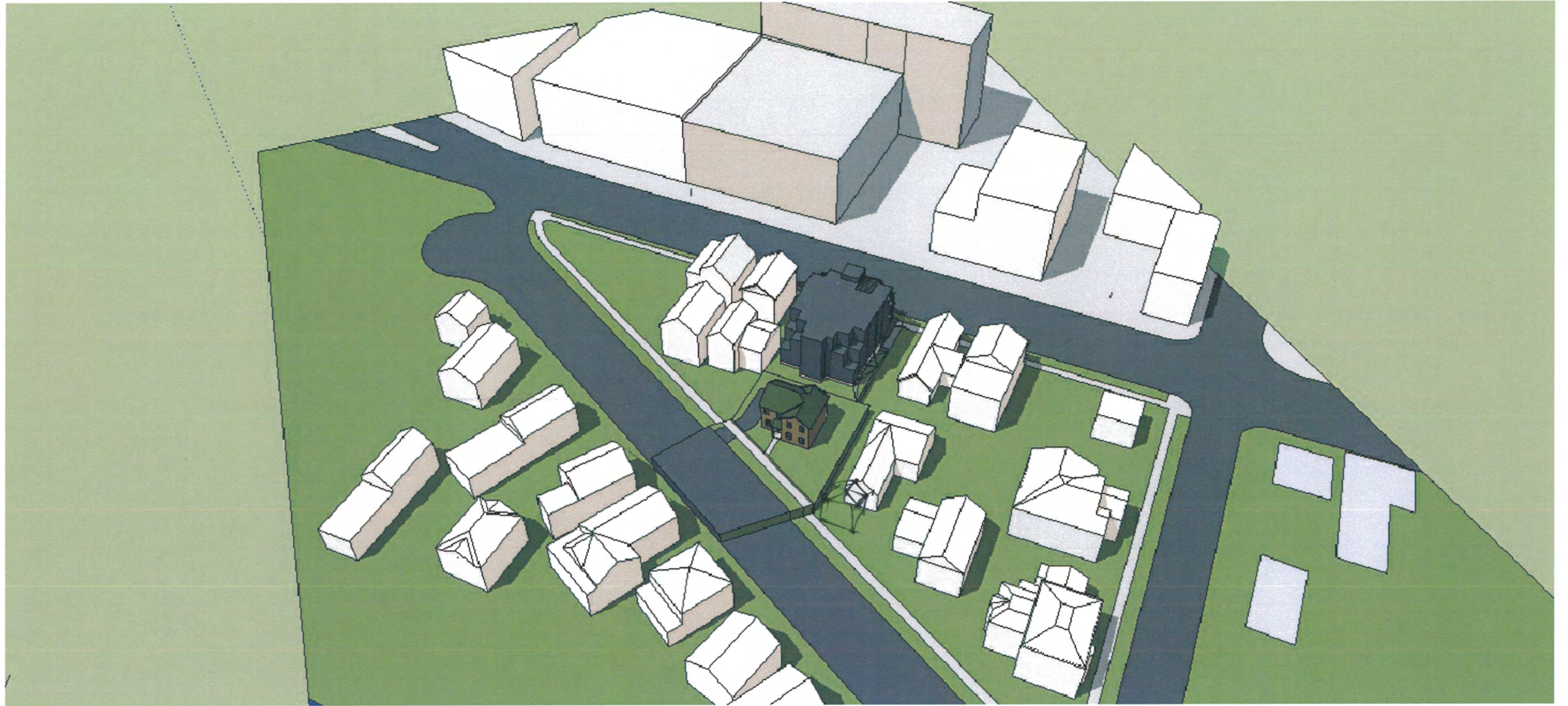

M1



Williamson Street Elevation



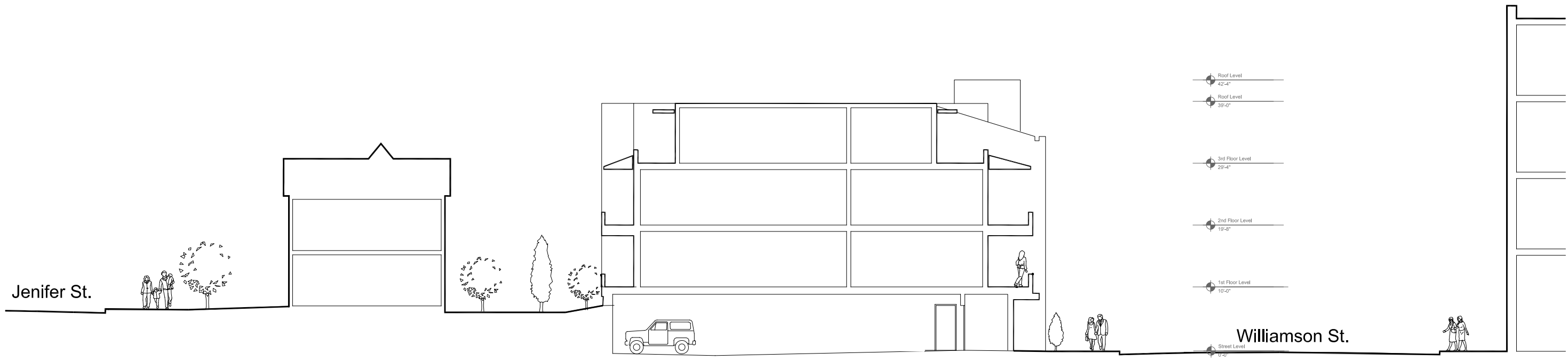

Site Section





North Elevation



West Elevation

Proposed Exterior Elevations

Exterior Materials

SIDING:

- Fiber cement siding (3" & 6")
- Corrugated Metal Panels
- Smooth face Metal Panels (12")
- Reclaimed wood

WINDOWS

- Aluminum clad wood

ROOFING

- Standing-seam metal
- APP Mod. Bit.





East Elevation



South Elevation

Exterior Elevations

Exterior Materials

SIDING:

- Fiber cement siding (3" & 6")
- Corrugated Metal Panels
- Smooth face Metal Panels (12")
- Reclaimed wood

WINDOWS

- Aluminum clad wood

ROOFING

- Standing-seam metal
- APP Mod. Bit.





3rd Floor Level
29'-4"

2nd Floor Level
19'-8"

1st Floor Level
10'-0"

Street Level
0'-0"

Exterior Materials

SIDING:

- Fiber cement siding (3" & 6")
- Corrugated Metal Panels
- Smooth face Metal Panels (12")
- Reclaimed wood

WINDOWS

- Aluminum clad wood

ROOFING

- Standing-seam metal
- APP Mod. Bit.

Proposed Exterior Elevation - WEST





Rendered Exterior Elevation



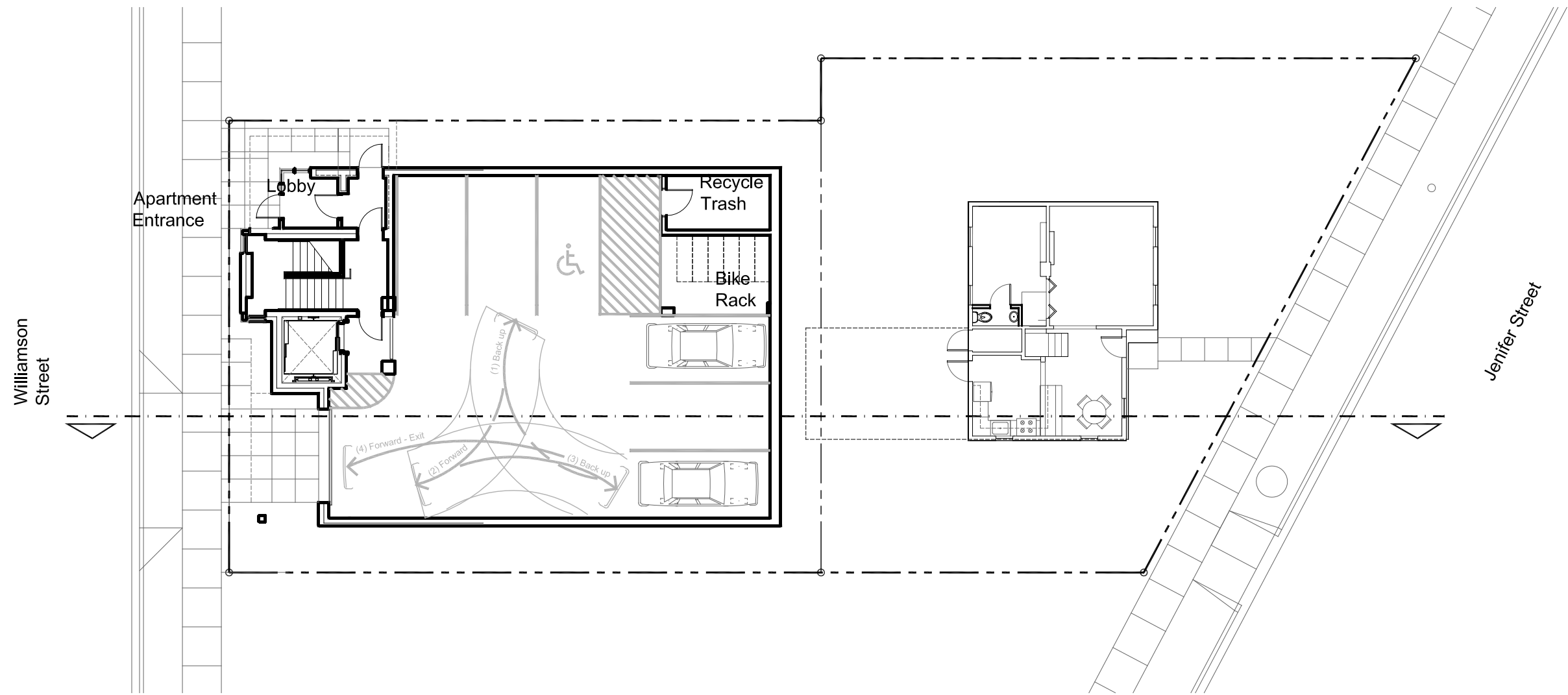

Williamson Street Level Plan

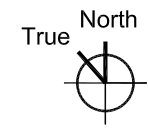

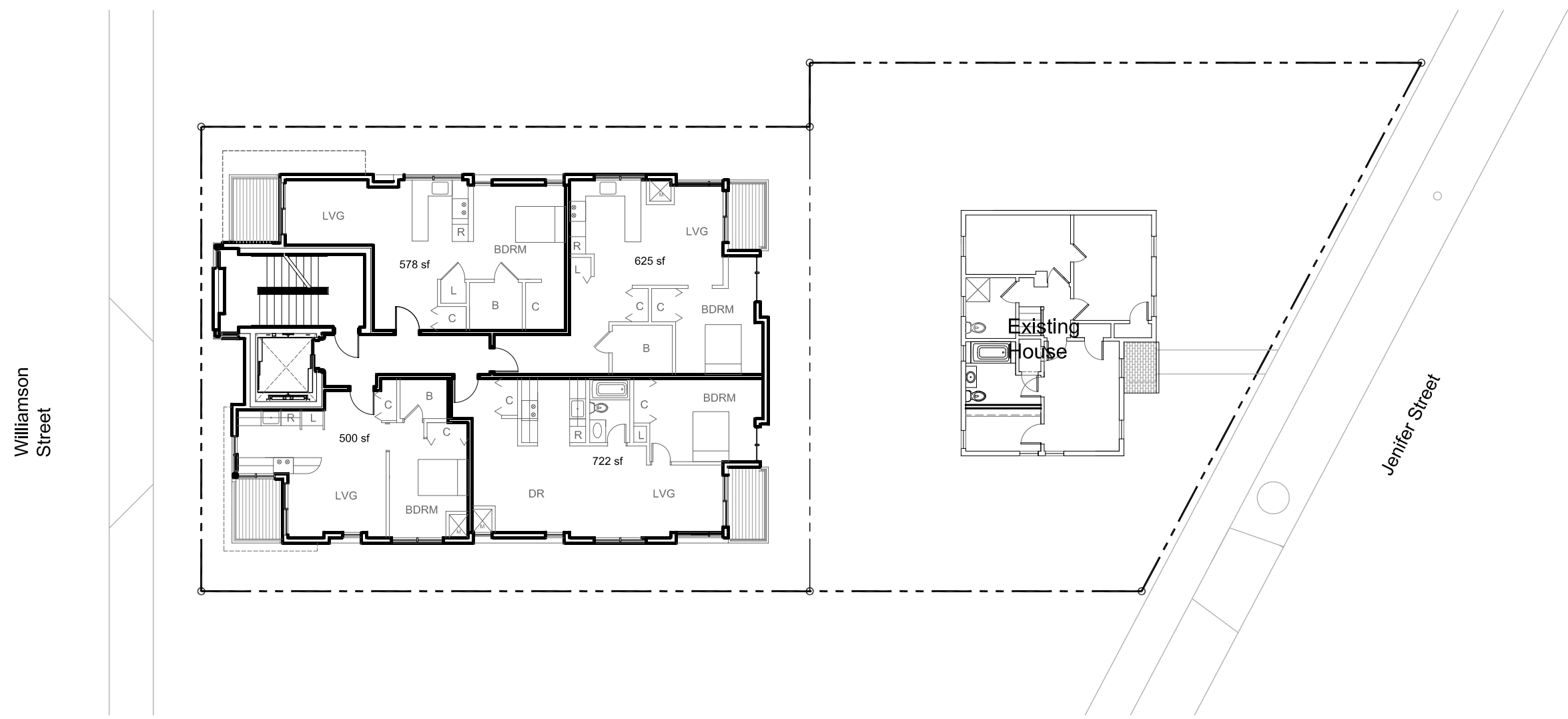

Proposed 1st Floor Plan

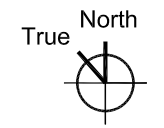

Williamson Street

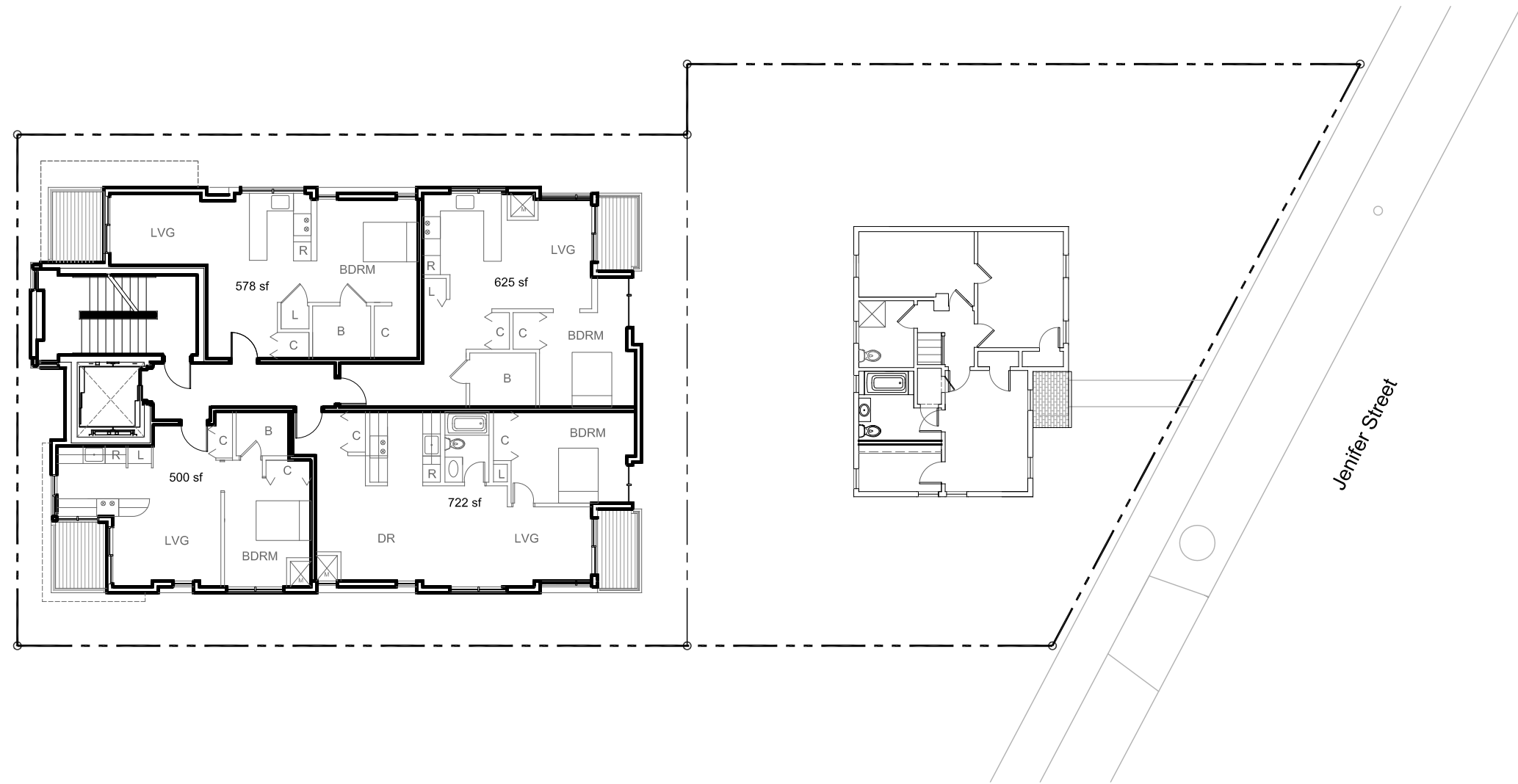

Proposed 2nd Floor Plan

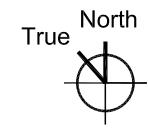

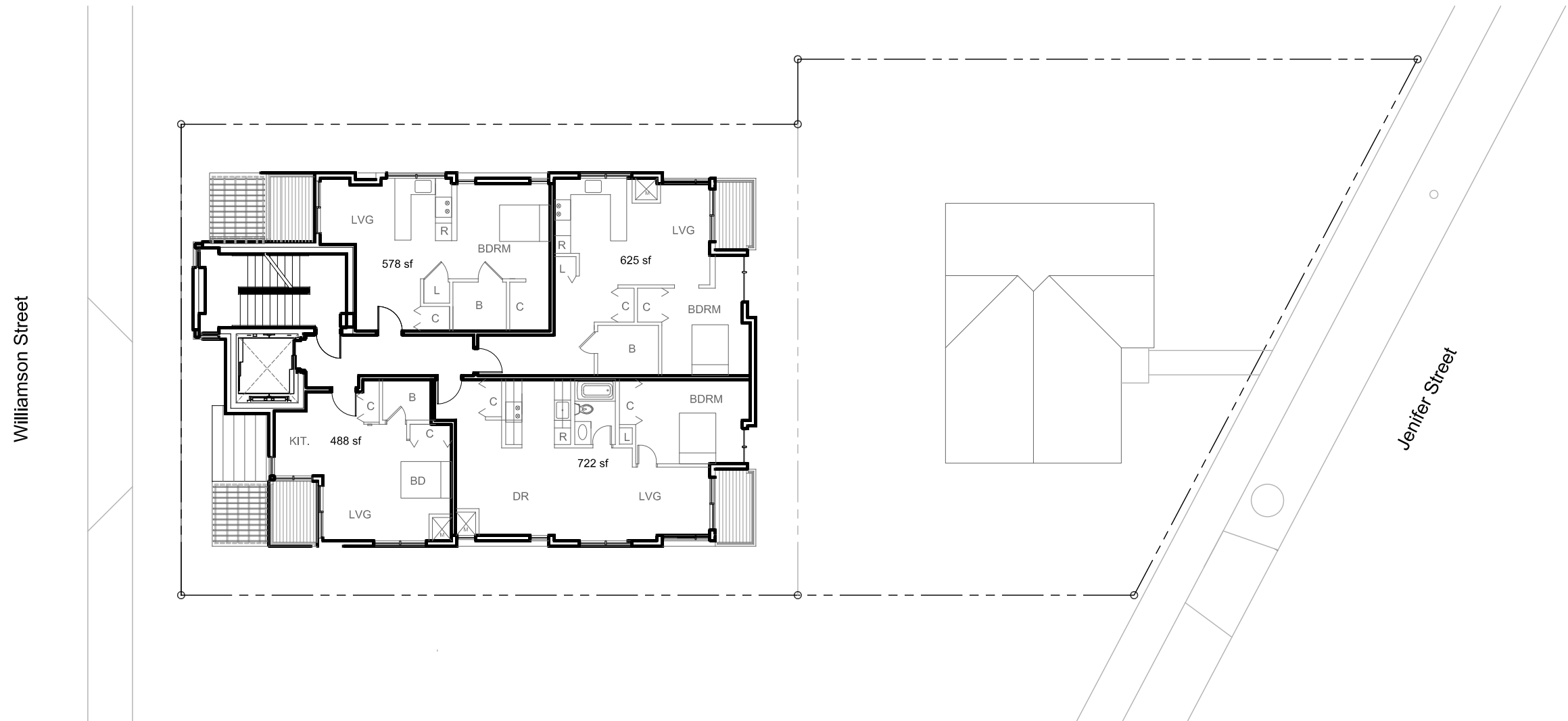

Proposed 3rd Floor Plan

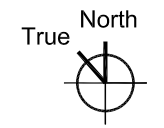

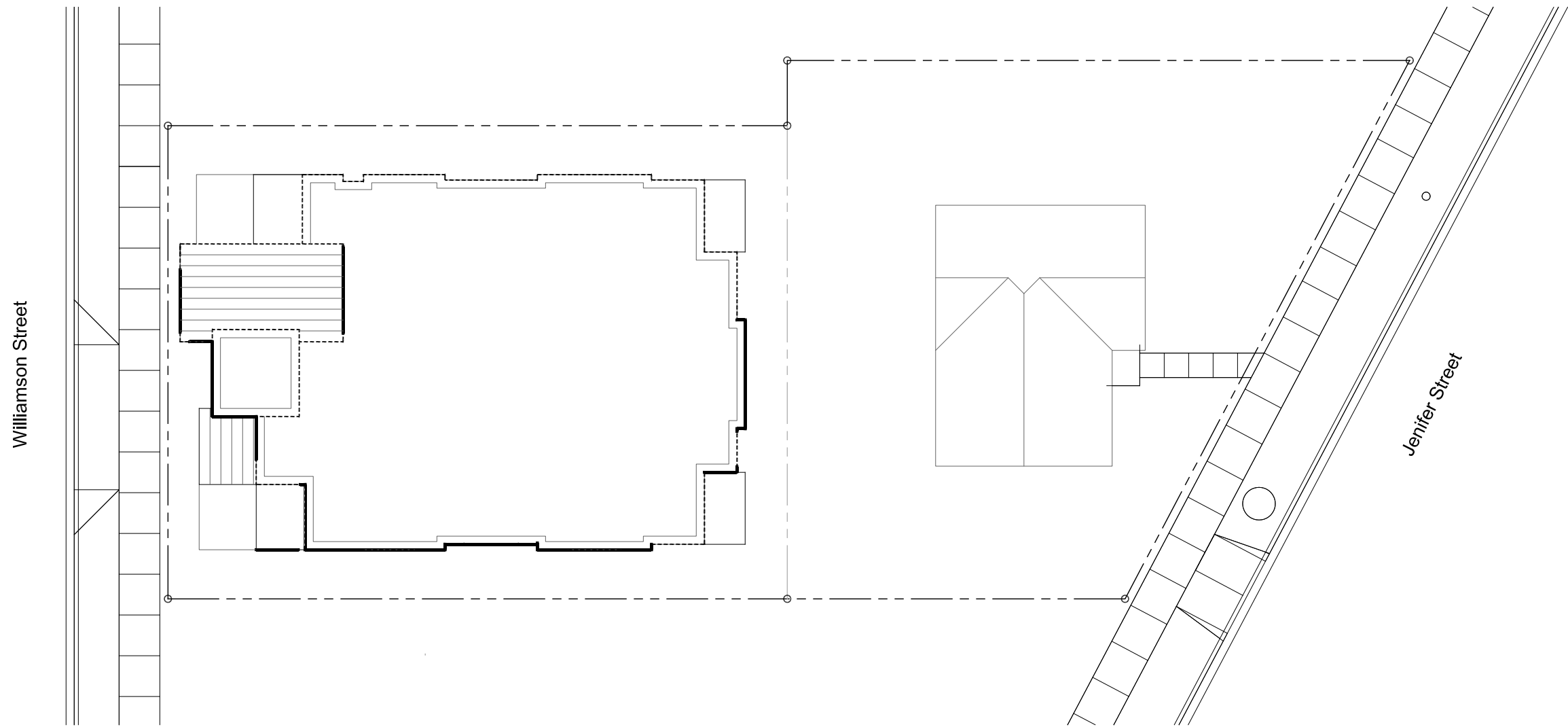

Proposed Roof Plan

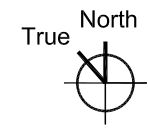



741 Williamson Street



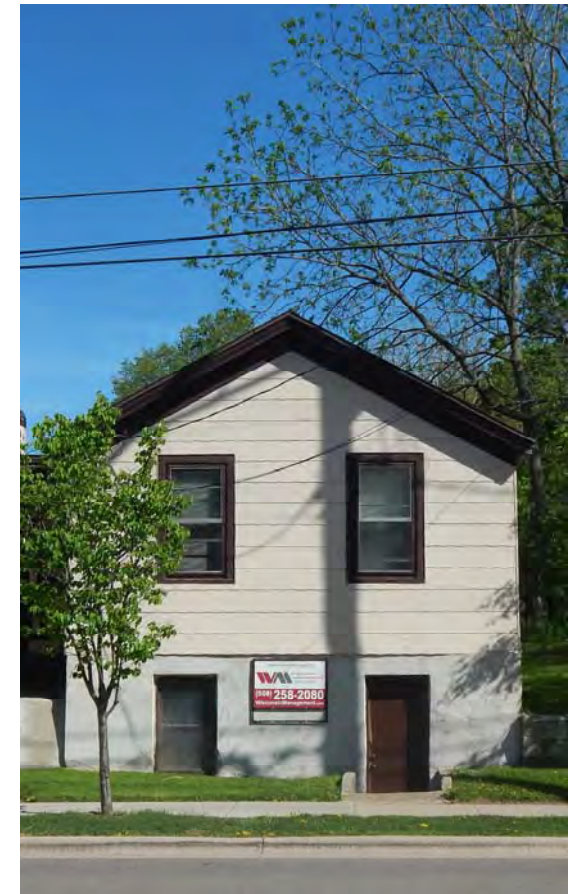

700 Block Williamson Street



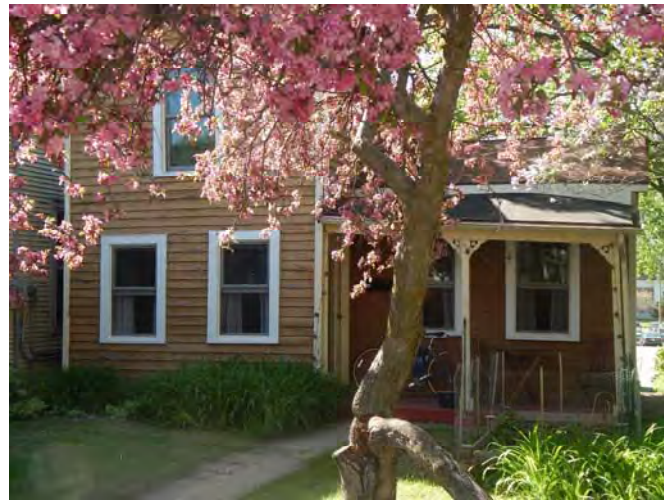

700 Block Jenifer Street





740 Jenifer Street

