

MGE WORK TO BEGIN IN THE SPRING OF 2013
 THIS PROJECT WILL REQUIRE ENVIRONMENTAL PERMITTING.

EXHIBIT "A"
2300 SOUTH PARK ST

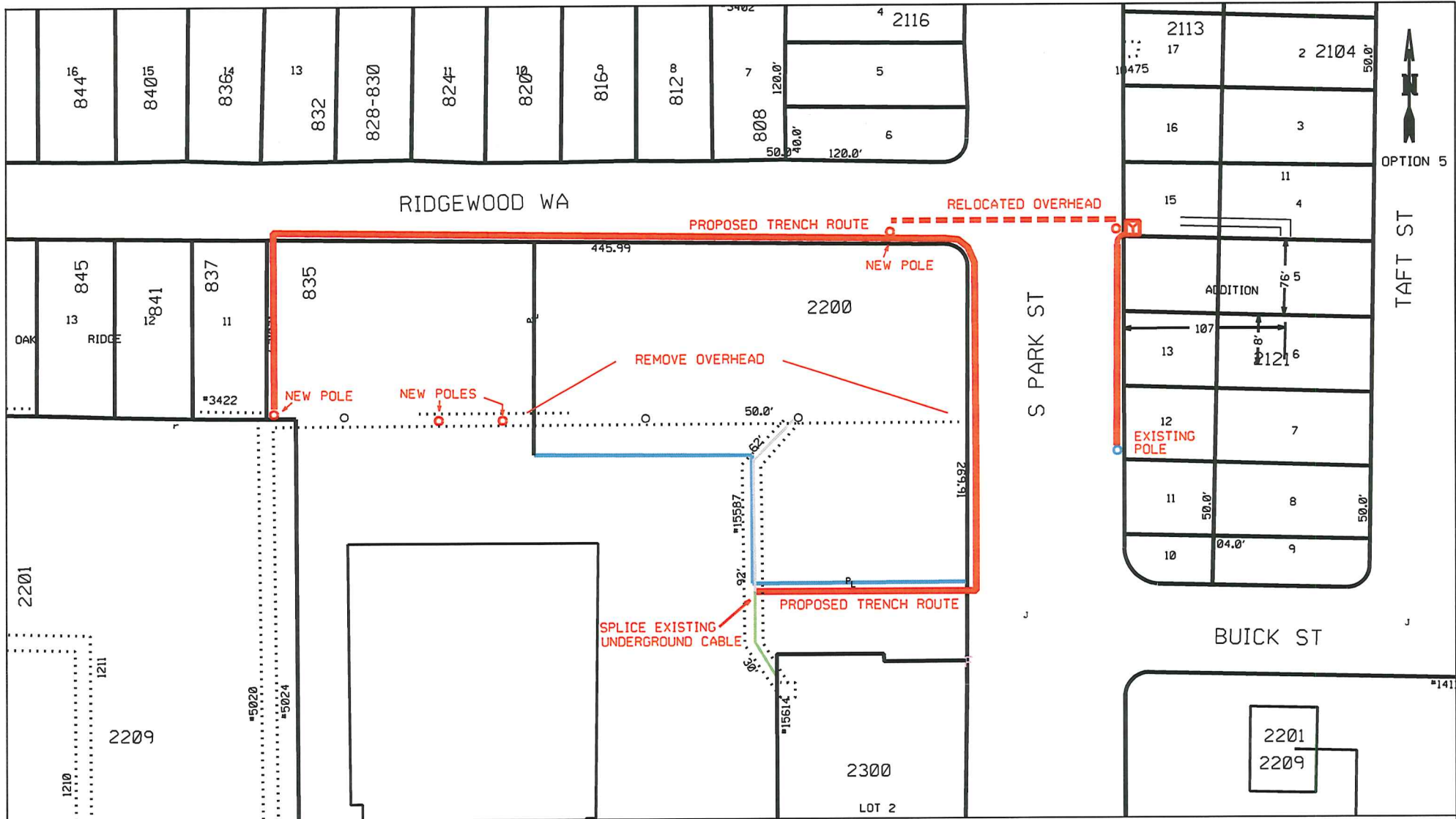

MGE WORK TO BEGIN IN THE SPRING OF 2013
 THIS PROJECT WILL REQUIRE ENVIRONMENTAL PERMITTING.

EXHIBIT 'A'
2300 SOUTH PARK ST