



Demolition Historic Value Review

Landmarks Commission

May 19, 2025

733 N Meadow Lane

- Single-family home constructed in 1950 (building permit file), 1954 per City Assessor; Vernon Brown, general contractor



Google Streetview

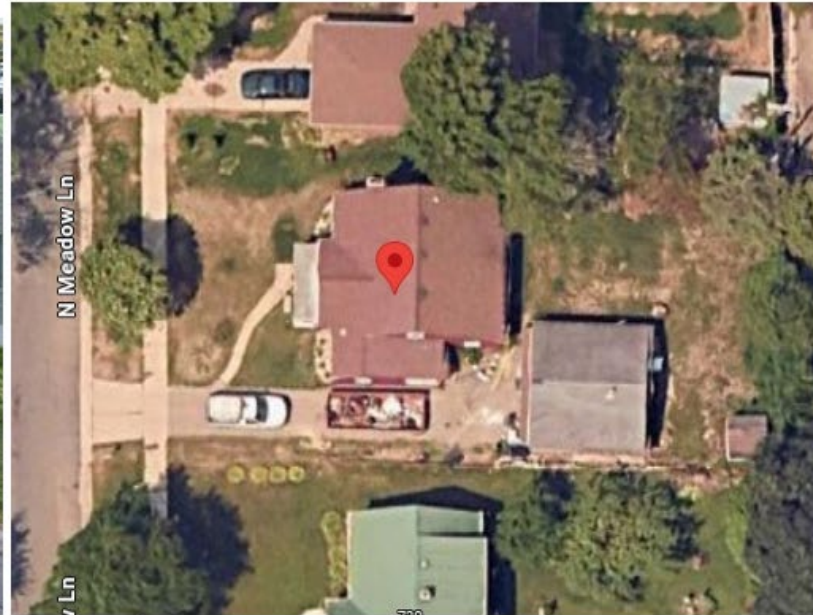

Google Earth

Staff Recommendation: Staff recommends a finding of (c) no known historic value.



737 N Meadow Lane

- Single-family home constructed in 1955 (Building Permit & City Assessor); Miller Industries, general contractor



Redfin.com

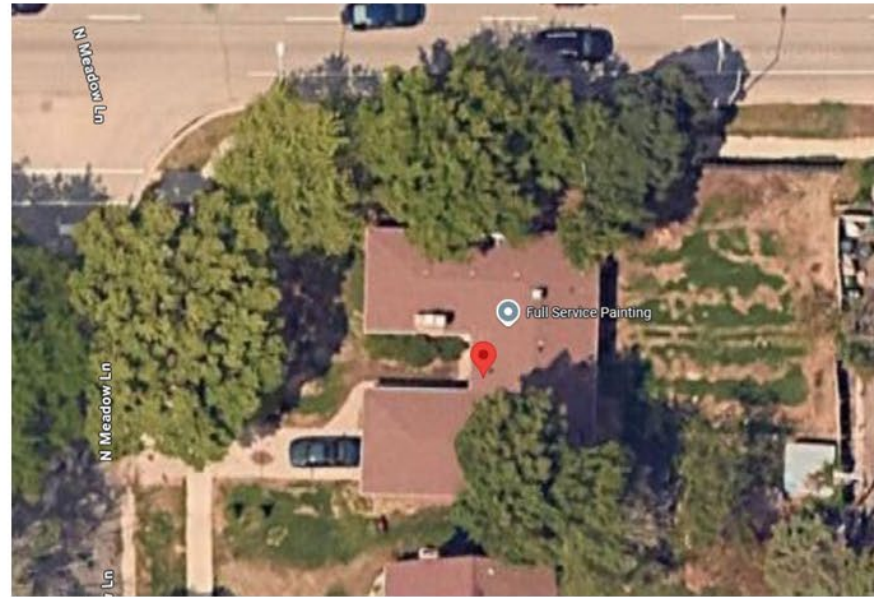

Google Earth

Staff Recommendation: Staff recommends a finding of (c) no known historic value.



4506 Verona Road

- Single-story commercial building. City Assessor lists construction date of 1952.



Google Streetview

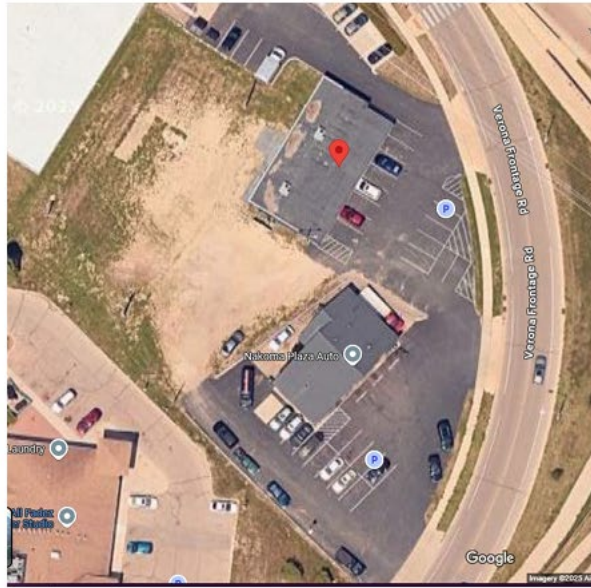

Google Earth

Staff Recommendation: Staff recommends a finding of (c) no known historic value.



4514 Verona Road

- Single-story commercial building. City Assessor lists construction date of 1967.



Google Streetview

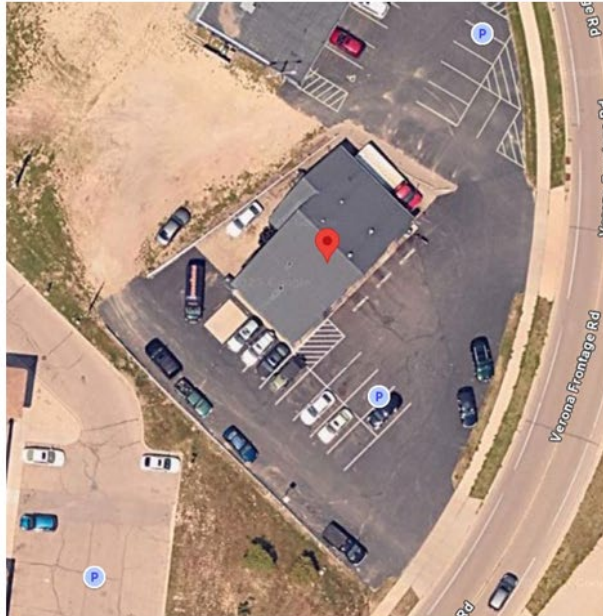

Google Earth

Staff Recommendation: Staff recommends a finding of (c) no known historic value.



Motions for Advisory Recommendation on Historic Value

- A. The Landmarks Commission finds that the building has historic value (Criterion A) based on architectural significance, cultural significance, historic significance, as the work/product of an architect of note, its status as a contributing structure in a National Register Historic District, listed in the National Register of Historic Places, and/or as an intact or rare example of a certain architectural style or method of construction.
- B. The Landmarks Commission finds that the building has historic value (Criterion B) related to the vernacular context of Madison's built environment, cultural practices, or as the work/product of an architect of note, but the building itself is not historically, architecturally or culturally significant.
- C. The Landmarks Commission finds that the building has no known historic value (Criterion C). This category may also denote sites or properties that have historic value, and the significance will not be negatively impacted by the removal of the building itself. This category may also include sites or properties that have archaeological or other site findings of significance, but where removal of the building itself will have no impact.

