

# PERMANENT LIMITED EASEMENT FOR BUS SHELTER PURPOSES

DEPARTMENT OF PUBLIC WORKS  
CITY ENGINEERING DIVISION  
MADISON, WISCONSIN

PROPERTY OWNER:  
CITY OF MADISON PARKS-WARNER PARK  
0809-361-0096-8  
1425 TROY DR

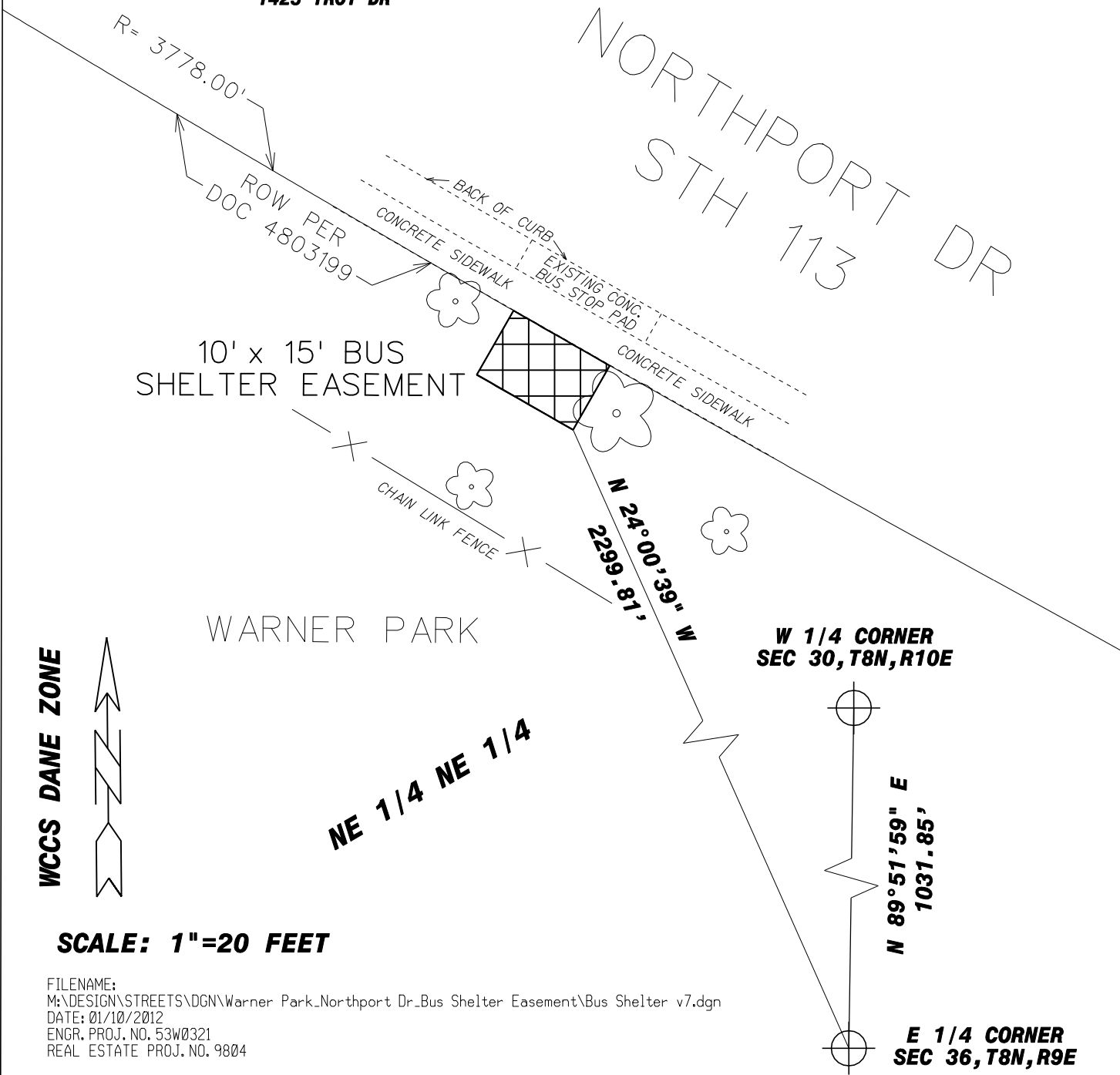

WCCS DANE ZONE



SCALE: 1"=20 FEET

FILENAME:  
M:\DESIGN\STREETS\DG\Warner Park\_Northport Dr\_Bus Shelter Easement\Bus Shelter v7.dgn  
DATE: 01/10/2012  
ENGR. PROJ. NO. 53W0321  
REAL ESTATE PROJ. NO. 9804

W 1/4 CORNER  
SEC 30, T8N, R10E

N 89° 51' 59" E  
1031.85'

E 1/4 CORNER  
SEC 36, T8N, R9E