



Gries
Architectural Group Inc.

Transmittal

Planning & Community Economic Development

TO: Planning Division
215 Martin Luther King Jr Blvd, Suite LL-100
Madison Municipal Bldg
Madison, WI 53703

Date: April 20, 2011
RE: Schoepp Motors East
Job No: 11-018
Attn: Planning Division

We are sending you via:

The following:

- | | | |
|---|--|---|
| <input type="checkbox"/> Mail | <input checked="" type="checkbox"/> Drawings | <input checked="" type="checkbox"/> Application forms |
| <input checked="" type="checkbox"/> UPS | <input type="checkbox"/> Specifications | <input checked="" type="checkbox"/> Application fee |
| <input type="checkbox"/> Messenger | <input type="checkbox"/> Copy of letter | <input type="checkbox"/> Invitation to Bid |
| <input type="checkbox"/> Pick-up | <input type="checkbox"/> Approved plans | <input type="checkbox"/> AIA Document |

Copies	Date	No.	Description
1	4/20/2011		Application for Urban Design Commission
1	4/19/2011	22012	Check for \$300 Application Fee
14	4/15/2011		11x17 Set of UDC Design Approval Drawings
14	4/15/2011		11x17 Set of Signage Drawings

These are transmitted as noted below:

- | | | |
|--|--|---|
| <input checked="" type="checkbox"/> For approval | <input type="checkbox"/> Approved as submitted | <input type="checkbox"/> Resubmit ___ copies for approval |
| <input type="checkbox"/> For your use | <input type="checkbox"/> Approved with corrections | <input type="checkbox"/> Submit ___ copies for distribution |
| <input type="checkbox"/> As requested | <input type="checkbox"/> Returned for corrections | <input type="checkbox"/> Return ___ corrected prints |
| <input type="checkbox"/> For review and comment | <input type="checkbox"/> | |

Comments:

Thanks,
Sam Tijan



Gries
Architectural Group Inc.

April 19, 2011

City of Madison Planning Commission
RE: Addition to the former Suburban Wheels & now Schoepp Motors East
Owner: Schoepp Motors
Architect: Gries Architectural Group, Inc.

Dear Commission Members:

Doug Schoepp submits the following information as the owner of the parking lot addition to the former Suburban Wheels located at 1518 N. Stoughton Road. The project will consist of a new service addition to the existing building as was originally intended for this site.

Existing access will remain unchanged and will be provided by the existing curb cut on N. Stoughton Road.

The schedule for the project anticipates a spring of 2011 construction start with completion by summer 2011.

The project team includes the following individuals and firms:

Owner: Doug Schoepp
Schoepp Motors
2424 S. Stoughton Road
Madison, WI 53716-2858

Architect: Stephen Gries
Gries Architectural Group, Inc.
500 N. Commercial Street
Neenah, WI 54956

Sincerely,

GRIES ARCHITECTURAL GROUP, INC.

Stephen Gries, AIA
Principal/Architect

Bing Maps

1518 N Stoughton Rd, Madison, WI 53704-2602

My Notes

 **FREE!** Use **Bing 411** to find movies, businesses & more: **800-BING-411**

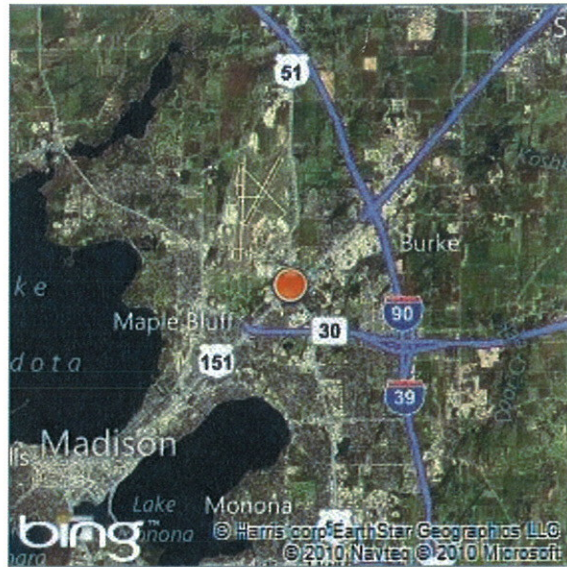

 Bird's eye view maps can't be printed, so another map view has been substituted.



A NEW SERVICE ADDITION FOR: SCHOEPP MOTORS

MADISON, WISCONSIN

MATERIAL INDEX-PLANS,SECTIONS

	EARTH		FINISHED LUMBER
	COMPACTED FILL		RIGID INSULATION
	GRAVEL FILL		BATT INSULATION
	CERAMIC TILE		DRYWALL
	POURED CONCRETE		STEEL
	CONCRETE BLOCK		PRECAST CONCRETE
	CONCRETE BLOCK FILLED		ACOUSTIC TILE
	FACE BRICK		BITUMINOUS PAVING
	STONE		EXISTING WALL TO BE REMOVED
	ROUGH LUMBER		EXISTING WALL TO REMAIN
	PLYWOOD		CONSTRUCT NEW WALL

REFERENCE SYMBOLS

SECTION CUT SYMBOL (WALL SECTIONS)	
	SECTION DESIGNATION (NUMBER FOR CROSS SECTION & LETTER FOR WALL SECTION)
	DRAWING NUMBER ON WHICH SECTION APPEARS
PLAN DETAIL / ENLARGED PLAN SYMBOL	
	DETAIL NUMBER
	DRAWING NUMBER ON WHICH DETAIL APPEARS
DETAIL CUT SYMBOL	
	DETAIL NUMBER
	DRAWING NUMBER ON WHICH DETAIL APPEARS
	ELEVATION MARK - NEW
	ELEVATION MARK - EXISTING

DRAWING SYMBOLS

	DOOR TAG
	REVISION NUMBER
	WINDOW TAG
	COLUMN LINE DESIGNATION- NEW
	WALL TYPE
	STAIRWAY DIRECTION INDICATION
	KEYNOTE MARK - ACCESSORIES
	KEYNOTE MARK - DEMOLITION NOTES
	KEYNOTE MARK - PLAN NOTES
	SPOT ELEVATION MARKER

PROJECT DATA

GOVERNING AUTHORITY - WISCONSIN DEPT. OF COMMERCE SAFETY AND BUILDINGS DIVISION	
REFERENCED CODE	INTERNATIONAL BUILDING CODE 2006
CLASS OF CONSTRUCTION	V-B
OCCUPANCY CLASSIFICATION	BUSINESS (B)
LOCAL ZONING AUTHORITY	CITY OF ANYTOWN
BUILDING SPRINKLED	YES
BUILDING AREA:	
BASEMENT:	1,673 S.F.
FIRST FLOOR:	4,890 S.F.
SECOND FLOOR:	4,423 S.F.
SECOND FLOOR ROOF GARDEN:	646 S.F.
TOTAL BUILDING SQ. FT.:	11,632 S.F.

SHEET INDEX

CS	COVER SHEET
CIVIL	
C-1	GRADING AND EROSION CONTROL PLAN
ARCHITECTURAL	
A0.1	SITE PLAN
L1	LANDSCAPE PLAN
A1.1	FIRST FLOOR PLAN
A4.1	EXTERIOR ELEVATIONS
E-01	SITE LIGHTING PLAN

NOTE:
THE INTENT AND MEANING OF THE CONSTRUCTION DOCUMENTS IS THAT THE CONTRACTOR UNDER THE TERMS OF THE CONTRACT SHALL TAKE ALL ACTIONS NECESSARY AND REQUIRED TO PROVIDE ALL LABOR, MATERIALS, SUPPLIES, EQUIPMENT, TRANSPORTATION, FACILITIES AND APPURTENANCES WHICH ARE INDICATED OR REASONABLY IMPLIED BY EACH DRAWING AND EACH SECTION OF THE SPECIFICATIONS, ALL OF WHICH ARE COLLECTIVELY NECESSARY AND REQUIRED FOR THE CONSTRUCTION OF THE DESCRIBED STRUCTURES AND FACILITIES.

NOTE:
ALL TRADES SHALL CROSS REFERENCE ALL CONSTRUCTION DOCUMENTS FOR COORDINATION AND SCOPE OF WORK



1 EXTERIOR RENDERING
C-S 12" = 1'-0"

PROJECT LOCATION

JACKSON STREET
BRILLION, WISCONSIN

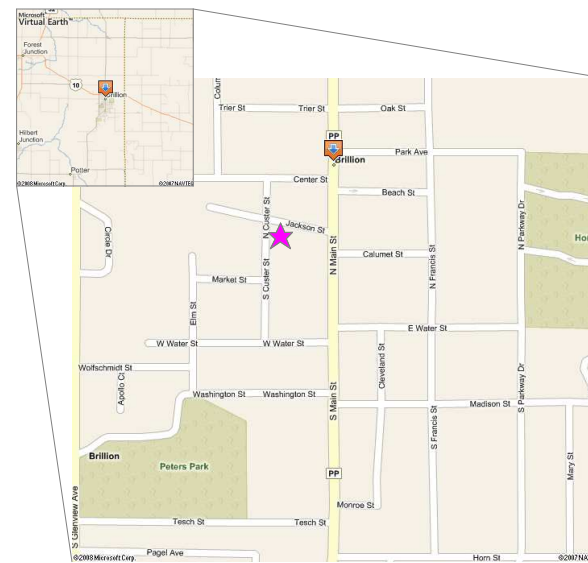

★ INDICATES PROJECT LOCATION
VICINITY PLAN
NO SCALE

CONSULTANTS

ARCHITECTURAL
GRIES ARCHITECTURAL GROUP, INC.
500 N. COMMERCIAL STREET
NEENAH, WI 54956
PH (920)722-2445 FX (920)722-6605
CONTACT: SAM TIJAN

CIVIL
McMAHON ASSOCIATES
1445 McMAHON DRIVE
NEENAH, WI 54952
PH (920) 751-4200 FX (920) 751-4284
CONTACT: RON WOLF, P.E.

STRUCTURAL ENGINEERING
LARSON ENGINEERING
2801 E. ENTERPRISE AVE., SUITE 200
APPLETON, WI 54913-7889
PH (920)734-9867 FX (920)734-9880
CONTACT: BRIAN ENDTER, P.E.

M.E.P. & F.P.:
ROMES DESIGN, INC.
1600 SHAWANO AVE., SUITE 209
GREEN BAY, WI 54303
PH (920)592-9630 FX (920)592-9635
CONTACT - MECHANICAL: KEN SORENSEN, DESIGNER
CONTACT - ELECTRICAL: MIKE ROMES, P.E.
CONTACT - PLUMBING/F.P.: JULI SIMONET

Gries
Architectural Group Inc.
500 North Commercial Street
Neenah, WI 54956
Phone: (920) 722-2445 Fax: (920) 722-6605
www.griesarchitectural.com



©Copyright. This Print Computer File
Is The Exclusive Property Of
Gries Architectural Group, Inc.
Use Only For Purpose Which Licensed. Copying Or
Reproducing Is Prohibited. Retains Upon Request

A NEW SERVICE ADDITION FOR:
SCHOEPP MOTORS
MADISON, WISCONSIN

date: 04-15-11

job: 11-01b

d. by: Author

rev.: ---

C-S

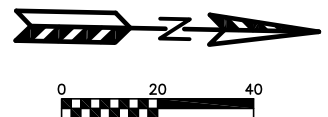
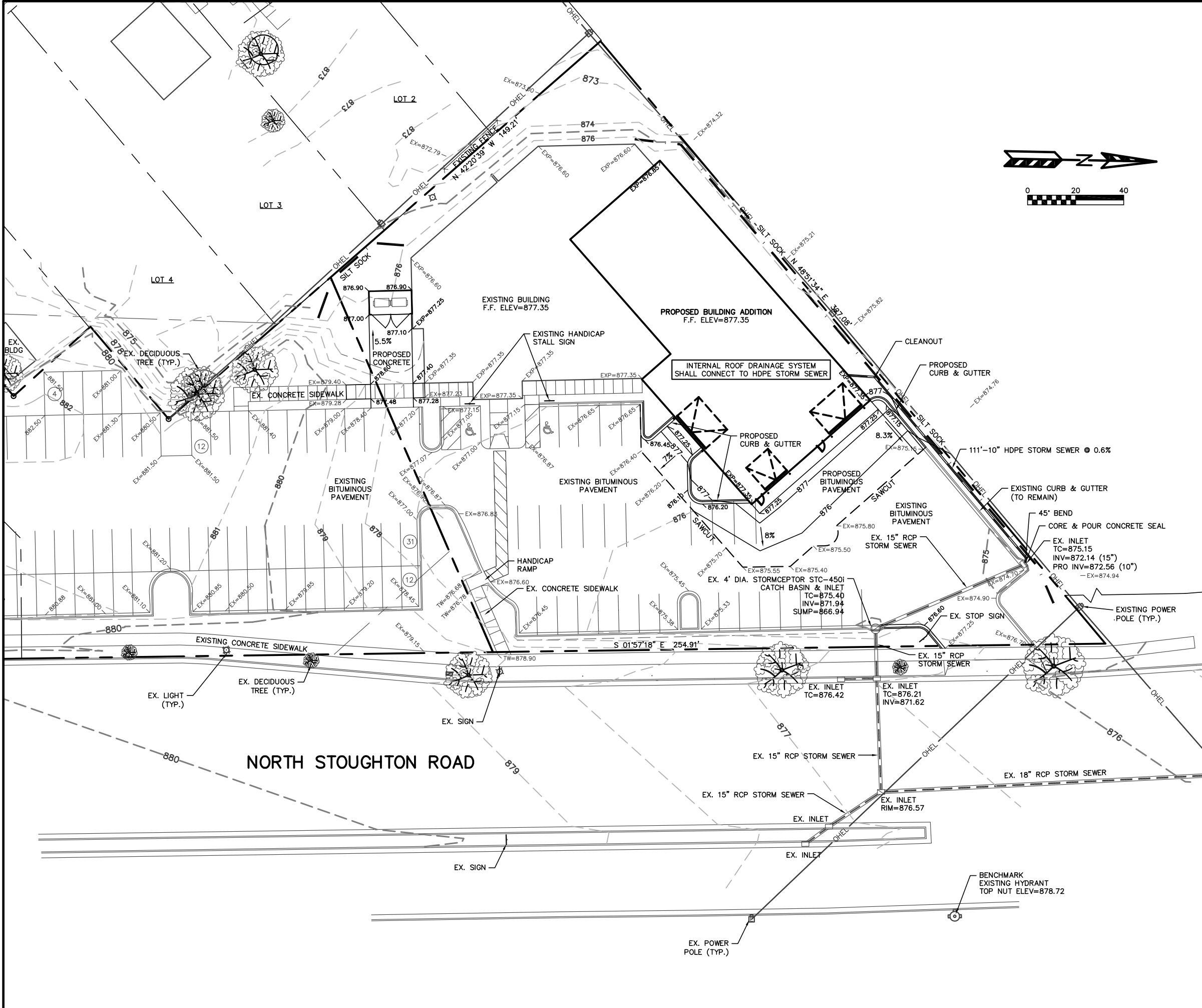

EROSION NOTES:
 SEDIMENT REACHING THE PUBLIC ROAD SHALL BE REMOVED BY STREET CLEANING (NOT HYDRAULIC FLUSHING) BEFORE THE END OF EACH WORKDAY.
 EROSION CONTROL DEVICES SHALL BE INSTALLED PRIOR TO GRADING OPERATIONS AND SHALL BE PROPERLY MAINTAINED FOR MAXIMUM EFFECTIVENESS UNTIL VEGETATION IS ESTABLISHED. ALL EROSION CONTROL MEASURES AND STRUCTURES SERVING THE SITE MUST BE INSPECTED AT LEAST WEEKLY OR WITHIN 24 HOURS OF A 0.5 INCH RAIN EVENT. ALL MAINTENANCE WILL FOLLOW AN INSPECTION WITHIN 24 HOURS.
 CUT AND FILL SLOPES SHALL BE NO GREATER THAN 3:1.
 DISTURBED SLOPES SHALL BE TEMPORARILY MULCHED WITHIN 2 MONTHS AND PERMANENTLY RESTORED BY SEPTEMBER 15, 2011.
 EROSION CONTROL IS THE RESPONSIBILITY OF THE CONTRACTOR UNTIL ACCEPTANCE OF THIS PROJECT. EROSION CONTROL MEASURES AS SHOWN SHALL BE THE MINIMUM PRECAUTIONS THAT WILL BE ALLOWED. THE CONTRACTOR SHALL BE RESPONSIBLE FOR RECOGNIZING AND CORRECTING ALL EROSION CONTROL PROBLEMS THAT ARE A RESULT OF CONSTRUCTION ACTIVITIES. ADDITIONAL EROSION CONTROL MEASURES, AS REQUESTED IN WRITING BY THE STATE OR LOCAL INSPECTORS, OR THE DEVELOPER'S ENGINEER, SHALL BE INSTALLED WITHIN 24 HOURS.

TIME SCHEDULE:
 MAY 9, 2011 INSTALL EROSION CONTROL DEVICES.
 MAY 9 - SEPTEMBER 15, 2011 CONSTRUCT BUILDING ADDITION AND RESTORE DISTURBED AREAS.

RESTORATION NOTES:
 ALL PVIOUSLY DISTURBED AREAS SHALL RECEIVE A MINIMUM OF FOUR (4) INCHES OF TOPSOIL, FERTILIZER, SEED AND MULCH. RESTORATION WILL OCCUR AS SOON AFTER THE DISTURBANCE AS PRACTICAL. SEED MIXTURE 40 SHALL BE USED ON ALL AREAS. MIXTURES SHALL BE IN ACCORDANCE WITH SECTION 630 OF D.O.T. SPECIFICATIONS. AN EQUAL AMOUNT OF ANNUAL RYEGRASS SHALL BE ADDED TO THE MIX.
 SEED MIXTURES SHALL BE APPLIED AT THE RATE OF FOUR (4) POUNDS PER 1,000 SQUARE FEET. FERTILIZER SHALL BE APPLIED AT THE RATE OF FOUR (4) POUNDS PER 1,000 SQUARE FEET. MULCH SHALL CONSIST OF HAY OR STRAW APPLIED AT 2 TONS PER ACRE.
 FERTILIZER SHALL MEET THE MINIMUM REQUIREMENTS THAT FOLLOW: NITROGEN, NOT LESS THAN 16%; PHOSPHORIC ACID, NOT LESS THAN 8%; POTASH, NOT LESS THAN 8%.

OWNER:
 SCHOEPP MOTORS
 ATTN: DOUG SCHOEPP
 2424 SOUTH STOUGHTON ROAD
 MADISON, WI 53716-2858

ENGINEER:
 QUAM ENGINEERING, LLC
 ATTN: RYAN QUAM
 4604 SIGGELKOW ROAD, SUITE A
 MCFARLAND, WI 53558

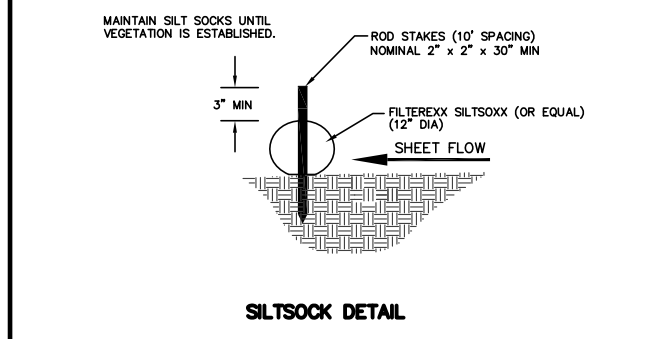

TO OBTAIN LOCATION OF PARTICIPANTS' UNDERGROUND FACILITIES BEFORE YOU DIG IN WISCONSIN

CALL DIGGERS HOTLINE
 1-800-242-8511
 TOLL FREE

TDD(FOR THE HEARING IMPAIRED)(800)542-2289

WS. STATUTE 182.0175 (1974) REQUIRES MIN. OF 3 WORK DAYS NOTICE BEFORE YOU EXCAVATE

SCHOEPP MOTORS - 1518 N. STOUGHTON RD.
 GRADING AND EROSION CONTROL PLAN
 EXHIBIT #2
 DATED: APRIL 19, 2011

QUAM ENGINEERING, LLC
 Residential and Commercial Site Design Consultants

4604 Siggelkow Road, Suite A; McFarland, Wisconsin 53558
 Phone (608) 838-7750; Fax (608) 838-7752

GENERAL PROJECT NOTES:

PROJECT NAME: SCHOEPP MOTORS EAST
PROPERTY ADDRESS: 1519 N. STOUTSTON RD MADISON, WI 53704
ZONING DESCRIPTION: C-3L
SITE AREA: 77,465 S.F. / 1.9 ACRES
AREA PERCENTAGE:
 EXISTING BUILDING AREA: 7,511 S.F. 10%
 BUILDING ADDITION: 7,654 S.F. 10%
 IMPERVIOUS AREA: 41,824 S.F. 54%
 LANDSCAPE AREA: 20,466 S.F. 26%
 TOTAL SITE AREA: 77,465 S.F. 100.0%

PARKING CALCULATIONS:

ONE (1) SPACE PROVIDED FOR EACH TWO (2) EMPLOYEES PLUS ONE (1) SPACE FOR THE OWNER/MANAGER AND TWO (2) SPACES FOR EACH STALL USED FOR SERVICES VEHICLES.
 RETAIL AREA: ONE (1) SPACE FOR EACH 300 S.F. OF FLOOR AREA.

PARKING - REQUIRED:

NO. OF EMPLOYEES ÷ MGR = 16 16 EMPL/2 STALLS = 8 STALLS
 NO. OF SERVICE STALLS = 7 7 STALLS x 2 = 14 STALLS
 RETAIL AREA = 3,656 3,656 S.F./300 = 12 STALLS
 BIKE STALLS - REQUIRED: 1 PER 10 STALLS = 4 STALLS

PARKING - PROVIDED:

EMPLOYEE PARKING = 12 STALLS
 SERVICE PARKING = 15 STALLS
 CUSTOMER PARKING = 15 STALLS (INCLUDING 2 HC STALLS)
 DISPLAY PARKING = 81 STALLS
 TOTAL PROVIDED = 121 STALLS

BIKE STALLS - PROVIDED: 4 STALLS

GENERAL SITE PLAN NOTES:

- GENERAL CONTRACTOR TO PROVIDE CONCRETE MECHANICAL EQUIPMENT PADS. COORDINATE SIZE & REIN. REQUIREMENTS WITH MECHANICAL & ELECTRICAL CONTRACTOR.
- GENERAL CONTRACTOR TO PROVIDE SILT FENCE / EROSION CONTROL MEASURES PER CIVIL DRAWINGS AND CITY OF MADISON'S REQUIREMENTS. EROSION CONTROL MEASURES MUST BE IMPLEMENTED AND MAINTAINED THROUGHOUT CONSTRUCTION.
- ALL SITE UTILITIES MUST BE VERIFIED PRIOR TO CONSTRUCTION.
- PATCH ANY AREA OF ASPHALT PAVING OR CONCRETE PAVING AND CONC. CURB DISTURBED BY CONSTRUCTION.
- GENERAL CONTRACTOR TO ROUGH GRADE AND FINISH GRADE ANY AREAS DISTURBED BY CONSTRUCTION. SEEDING OF AREAS BY GENERAL CONTRACTOR. ALL DRIVEWAY CUTS AND CURBING SHALL COMPLY WITH THE CITY OF MADISON STANDARDS.
- SEE LANDSCAPE PLAN SHEET L0.1 FOR PLANTING INFORMATION.
- HANDICAP ACCESSIBILITY MUST BE MAINTAINED AT ALL FRONT AND REAR DOORS. COORDINATE PARKING LOT GRADING AND RAMPS WITH DOOR LOCATIONS.
- EROSION CONTROL MEASURES SHALL BE MAINTAINED THROUGHOUT THE DURATION OF CONSTRUCTION UNTIL THE SITE IS STABILIZED BY VEGETATION OR OTHER APPROVED MEANS.
- ALL ACTIVITIES SHALL BE CONDUCTED IN A LOGICAL SEQUENCE AS TO MINIMIZE THE AMOUNT OF BARE SOIL EXPOSED AT ANY ONE TIME. MAINTAIN EXISTING VEGETATION AS LONG AS POSSIBLE.
- ALL SEDIMENT LADEN WATER PUMPED FROM THE SITE SHALL BE TREATED BY A TEMPORARY SEDIMENT BASIN OR BE FILTERED BY OTHER APPROVED MEANS. WATER SHALL NOT BE DISCHARGED IN A MANNER THAT CAUSES EROSION OF THE SITE OR RECEIVING CHANNELS.
- DISTURBED GROUND OUTSIDE OF THE EVERYDAY CONSTRUCTION AREA, INCLUDING SOIL STOCKPILES LEFT INACTIVE FOR MORE THAN 10 DAYS, SHALL AT A MINIMUM BE TEMPORARILY STABILIZED BY SEEDING / MULCHING OR OTHER METHODS APPROVED BY THE CITY OF MADISON EROSION CONTROL INSPECTOR.
- WASTE MATERIAL GENERATED ON THE CONSTRUCTION SITE SHALL BE PROPERLY DISPOSED OF AND NOT ALLOWED TO RUN INTO A RECEIVING WATER OR STORM SEWER SYSTEM.
- IN THE CASE OF LATE SEASON AND WINTER CONSTRUCTION, RESTORATION / LANDSCAPING OF THE SITE SHALL OCCUR NO LATER THAN JUNE 1st OF THE NEXT CONSTRUCTION SEASON. EROSION CONTROL MEASURES SHALL REMAIN INTACT UNTIL FINAL RESTORATION OF THE SITE IS COMPLETE. FABRIC INSIDE THE ALLET AND CATCH BASIN GRATING SHALL BE REMOVED AS SOON AS FREEZING WEATHER OCCURS SO DRAINAGE IS NOT IMPAIRED THROUGHOUT THE WINTER MONTHS. ALL EROSION CONTROL PRACTICES REMOVED OR DAMAGED DUE TO WINTER WEATHER SHALL BE REPLACED IN THE SPRING IMMEDIATELY AFTER THE THAW.
- EROSION CONTROL DEVICES DESTROYED AS A RESULT OF CONSTRUCTION ACTIVITIES SHALL BE REPAIRED BY THE END OF THE WORK DAY.
- TEMPORARY EROSION CONTROL MEASURES SHALL BE REMOVED AT THE CONCLUSION OF CONSTRUCTION AFTER STABILIZATION OF DISTURBED SOIL HAS OCCURRED.

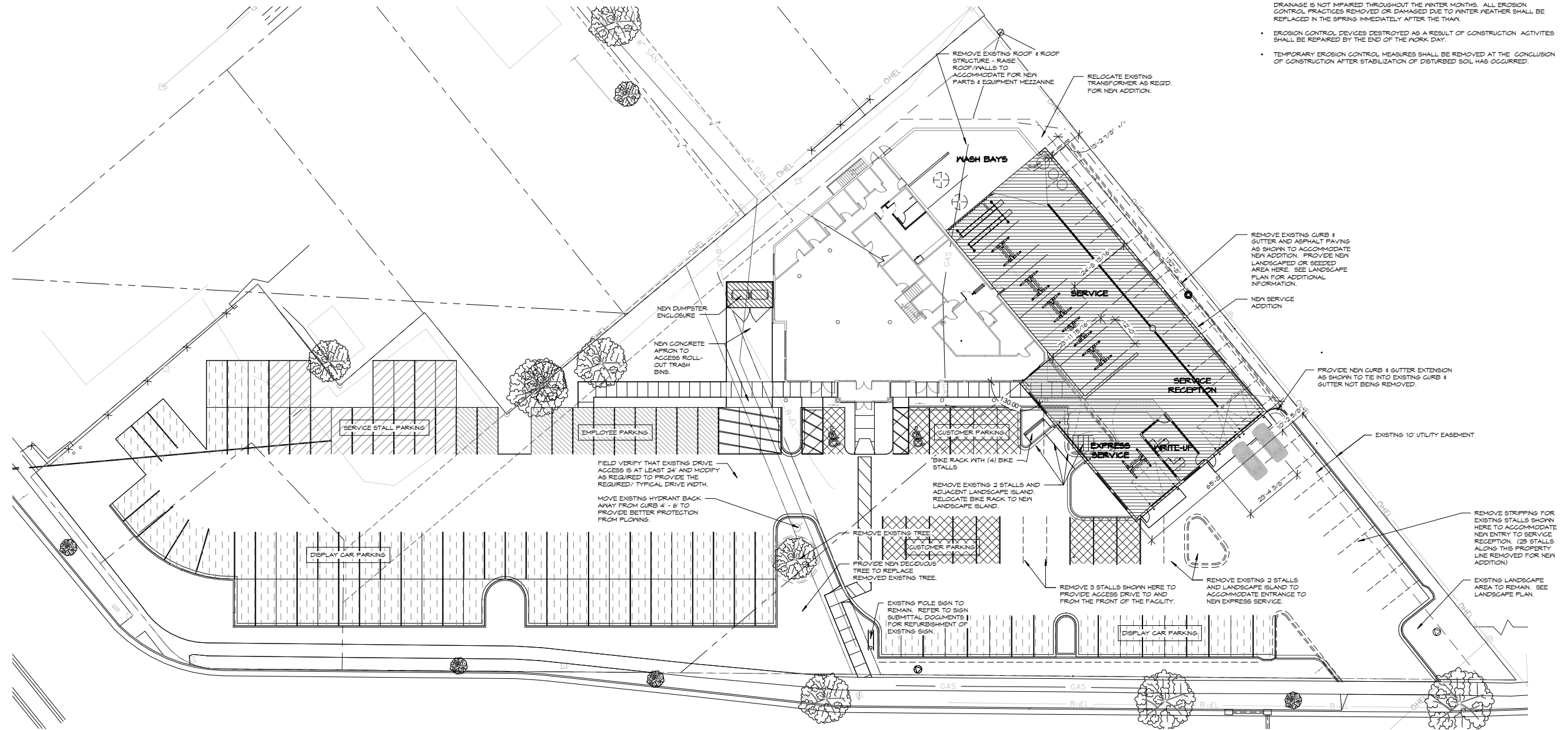

NEW SITE PLAN
 1
 A-0.1 1" = 20'-0"

Gries Architectural Group Inc.
 500 North Commercial Street
 Bruce, WI 53222-2445 Fax: 930-732-6605
 www.griesarchitectural.com

©Copyright. This Print Computer File is the Exclusive Property of Gries Architectural Group, Inc. Use Only for Purpose Which Licensed. Copying or Reproducing is Prohibited. Return Upon Request.

A NEW SERVICE ADDITION FOR:
SCHOEPP MOTORS
 MADISON, WISCONSIN

date: 04-15-11
 job: 11-018
 d. by: SJT
 rev.: ---

A-0.1

GENERAL NOTES

A) Area labeled "Red & Colored Wood Mulch" to receive a minimum of recycled wood mulch, colored brown or red as indicated, spread to a 3" depth over pre-memorial topsoil.

B) Individual trees and shrub groupings front along perimeter of property as well as those found within lawn areas to receive wood mulch (top and wood mulch beds consisting of a minimum of recycled wood mulch, colored brown or red as indicated, spread to a minimum 3" depth (3" with beds for shrub groupings).

C) "Virt Edging" to be Vitero New Black Diamond Virt Edging or equivalent.

D) Areas labeled "washed stone" to receive 1/2" washed stone spread to a 3" depth over black weed barrier.

E) "Seed" areas shall be hydro-seeded and seeded at a rate of 4 lbs. per 1,000 sq. ft.

F) Seed shall consist of the following species:
40% Paspalum
20% Bromus
20% Poa
20% Perennial Ryegrass

Plant Material List

Broadleaf Deciduous		
Quantity	Common Name	Planting Size
2	Chanticleer Callery Pear	2 1/2" B&B
1	Tina Crabapple (std)	2 1/2" B&B
Conifer Evergreen		
Quantity	Common Name	Planting Size
3	Black Hills Spruce	6" B&B
3	Blue Rug/Juniper	#2 CONT.
16	Pyramidal Arborvitae	4" B&B
8	Woodward Globe Arborvitae	#5 CONT.
Perennial		
Quantity	Common Name	Planting Size
13	Pardon Me Daylily	#1 CONT.
4	Hosta-Sage	#1 CONT.
4	Bee Balm 'Gardenview Scarlet'	#1 CONT.
Shrub		
Quantity	Common Name	Planting Size
5	Anthony Waterer Spirea	#2 CONT.
8	Froebel Spirea	#2 CONT.
1	Goldfinger Potentilla	#2 CONT.

Symbol	Existing Quantity	Common Name	Planting Size
+	9	Thornless Honeylocust	Existing
+	3	Red Maple	Existing
+	2	Eastern Redbud	Existing
+	9	Pyramidal Arborvitae	Existing
+	21	Woodward Globe Arborvitae	Existing
+	32	Colorado Blue Spruce	Existing
EX. BED #		See Each Bed on Plan for Plant Listing (Bed #'s 5,7,8 are Intentionally Missing)	Existing

NOTE: All existing plant material shown on plan is per the plan the UDC issued final approval for in 2007 when project was Suburban Wheels. In all places where plantings are getting removed due to the new layout there shall be new plantings of equal amounts installed.

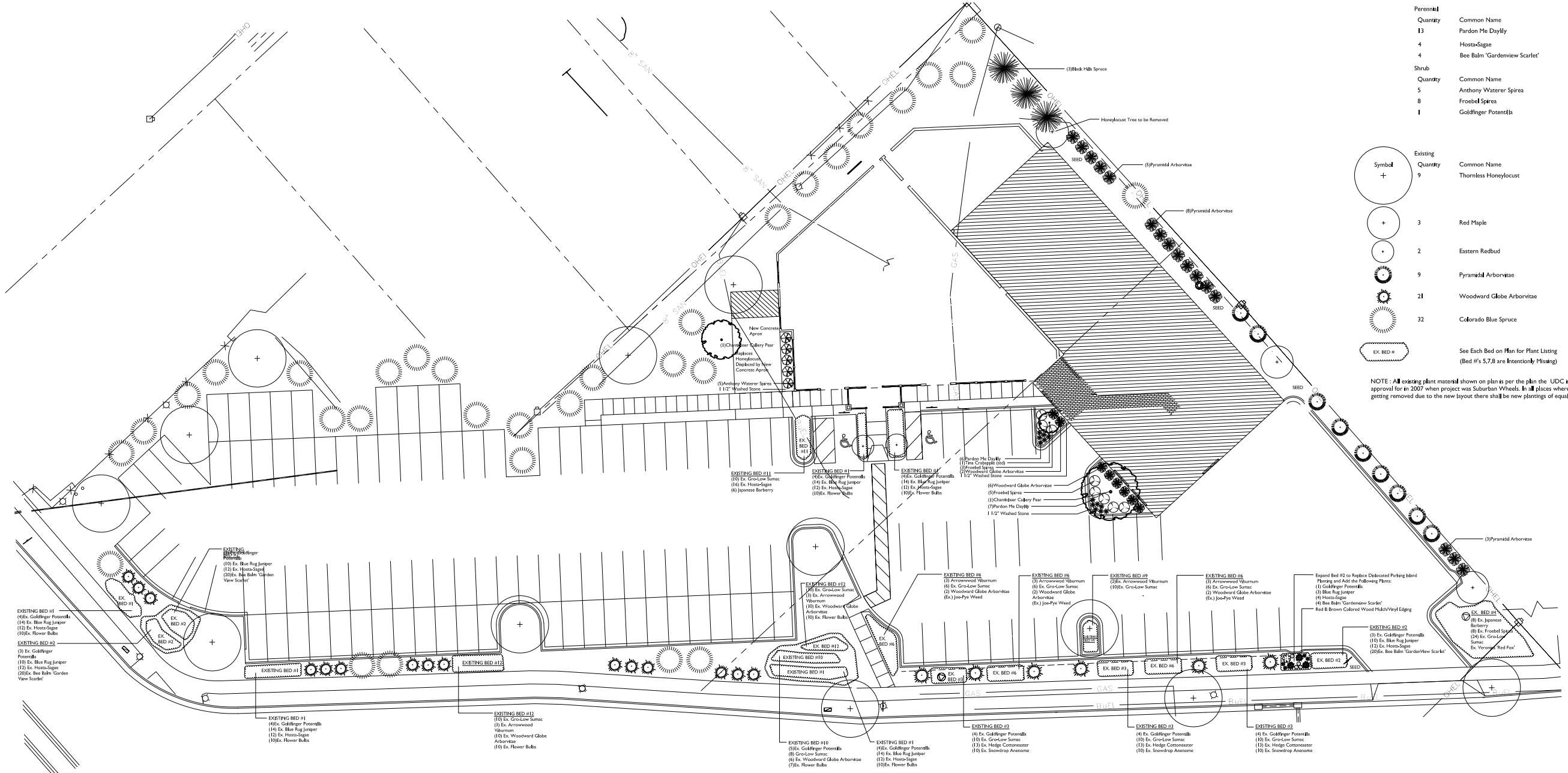

SCHOEPP MOTORS EAST
New Service Addition
1518 NORTH STOUGHTON ROAD
MADISON, WISCONSIN

Checked By: RS
Drawn By: 4/19/11 RS

Revised:
Revised:
Revised:
Revised:
Revised:
Revised:
Revised:

L1

This plan made exclusively for the party named in the title block. It remains the property of The Bruce Company of Wisconsin, Inc. and may not be reproduced or implemented in whole or part by any method without prior written consent of The Bruce Company of Wisconsin, Inc.

C:\Users\user_5\Documents\11018 Schoepp Madison-Central_user_5.rvt

4/19/2011 3:13:46 PM

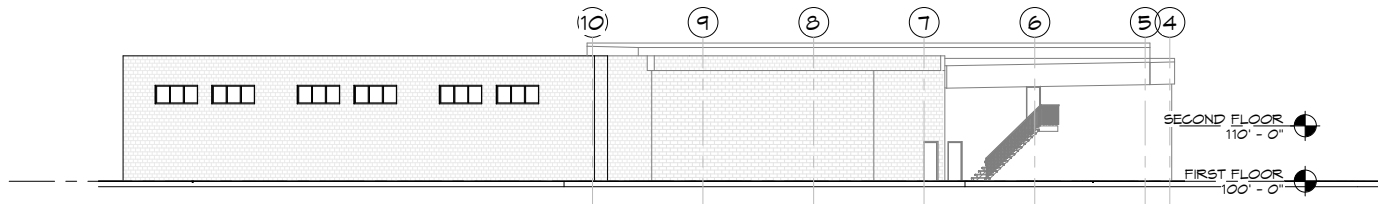

7 NEW WEST ELEVATION
A-4.1 1/8" = 1'-0"

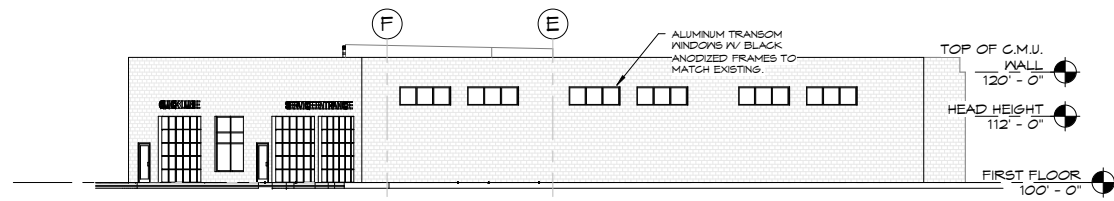

5 NEW NORTH ELEVATION
A-4.1 1/8" = 1'-0"

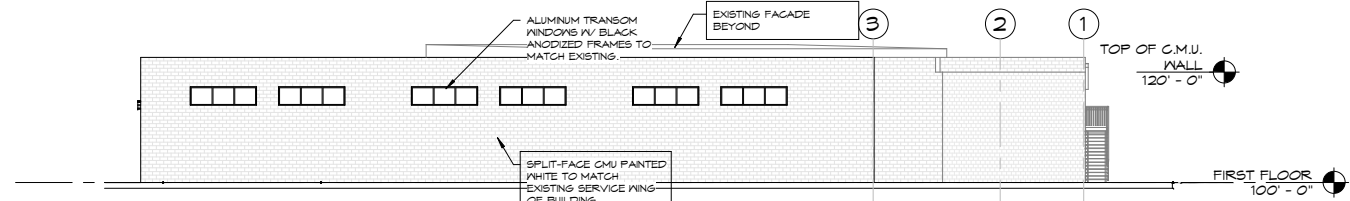

6 NEW NORTHWEST ELEVATION
A-4.1 1/8" = 1'-0"

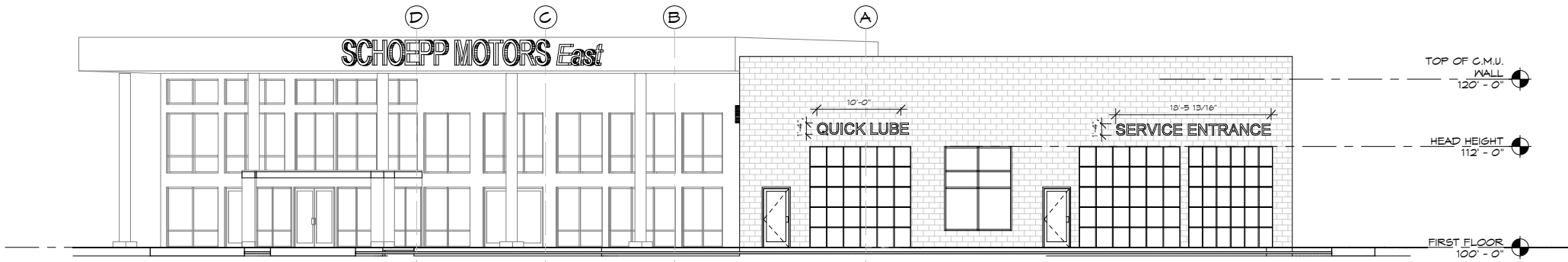

4 NEW NORTHEAST ELEVATION
A-4.1 1/8" = 1'-0"

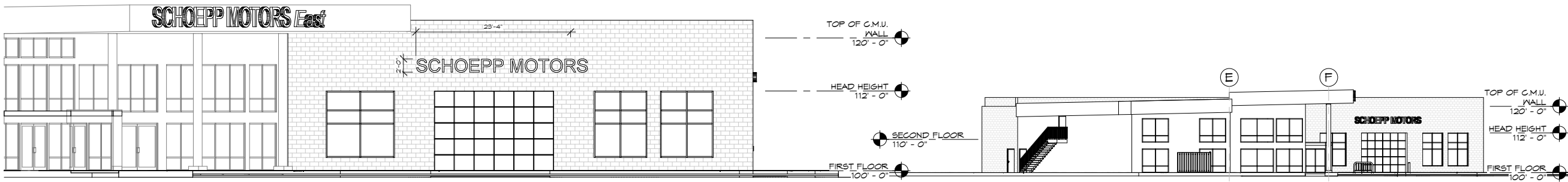

2 NEW SOUTHEAST ELEVATION
A-4.1 1/8" = 1'-0"

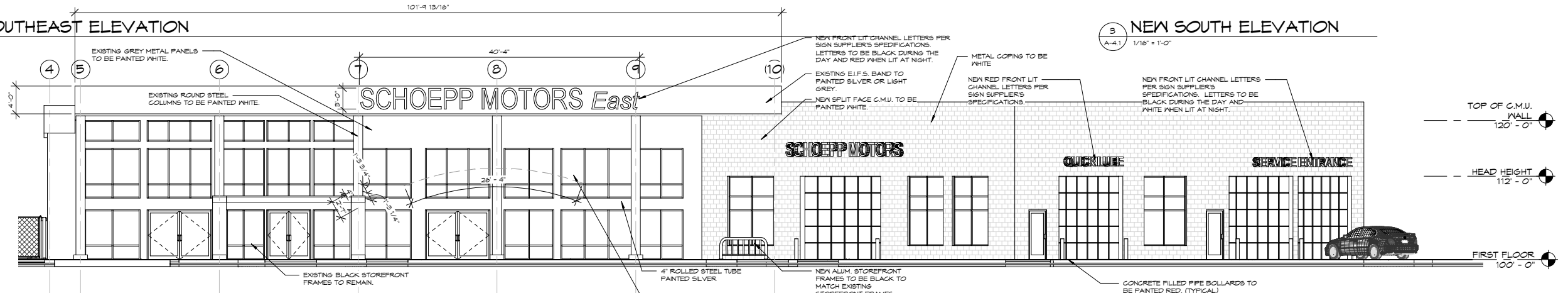

3 NEW SOUTH ELEVATION
A-4.1 1/8" = 1'-0"

1 NEW EAST ELEVATION
A-4.1 1/8" = 1'-0"

A NEW SERVICE ADDITION FOR:
SCHOEPP MOTORS
MADISON, WISCONSIN

date: 04-15-11
job: 11-018
d. by: SJT
rev: ---

A-4.1

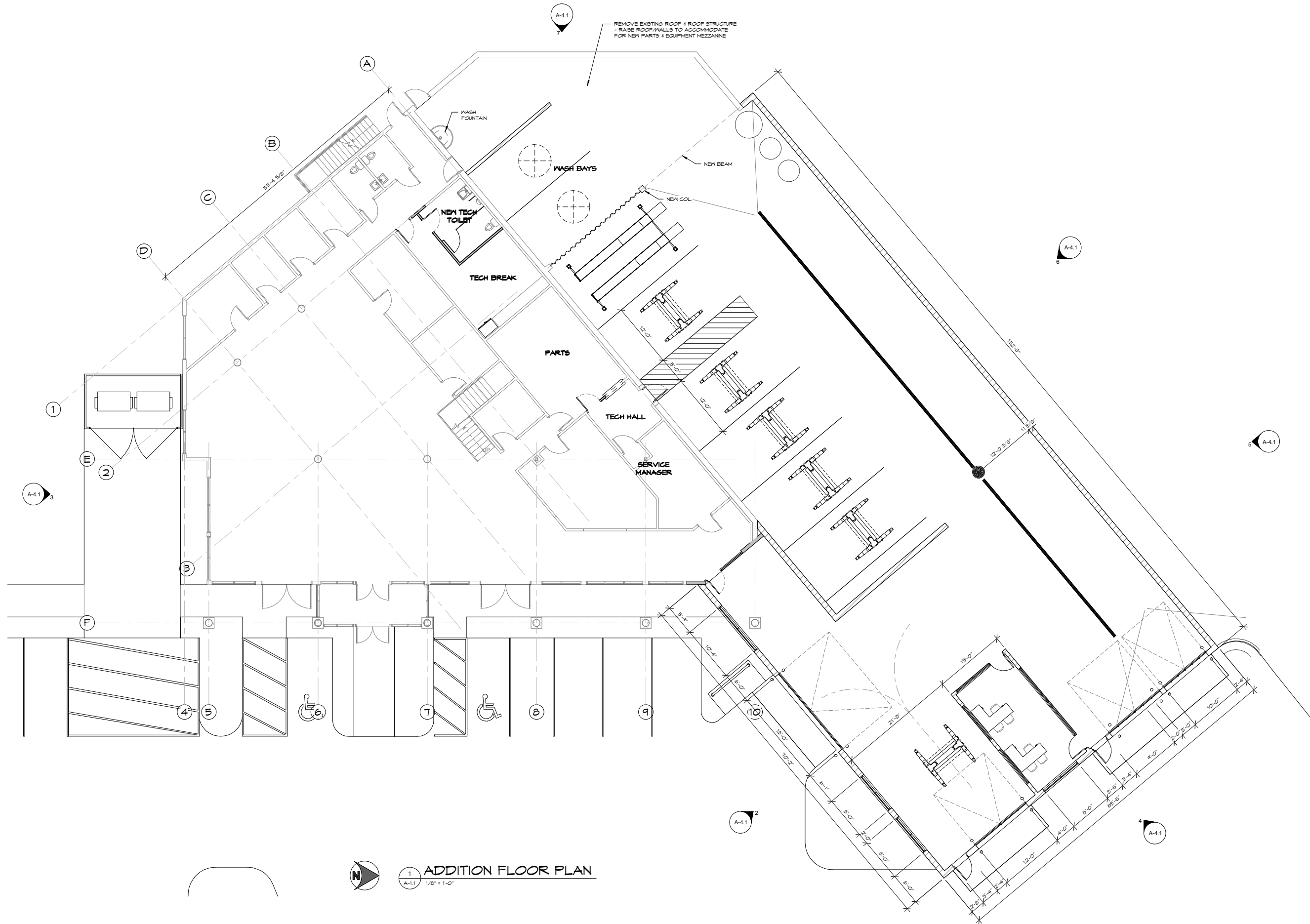

1
A-4.1
1/8" = 1'-0"
ADDITION FLOOR PLAN

Gries
Architectural Group Inc.
500 North Commercial Street
Madison, WI 53703
Phone: 608.722.2445 Fax: 608.722.6606
www.griesarchitectural.com



©Copyright. This Print Computer File is the Exclusive Property of Gries Architectural Group, Inc. Use Only for Purposes Which Limited Copying or Reproducing is Prohibited. Retain Upon Request.

A NEW SERVICE ADDITION FOR:
SCHOEPP MOTORS
MADISON, WISCONSIN

date:	04-15-11
job:	11-018
d. by:	BJT
rev.:	---

A-1.1

DWG File created by LitePro 2029 on 4/14/2011 10:56:19 AM

CALCULATION SUMMARY						
AREA NAME	DIMENSIONS	GRID / TYPE	# PTS	SPAC	GROUP	Avg MAX MIN MAX/MIN LAVE/MIN
Site Revised	570.58x255.29Ft	Grade / H-H	2838	5.00	(*)	2.52 11.97 0.00 N/A N/A

SUBURBAN WHEELS (CT10006) LUMINAIRE SCHEDULE						
TYPE	SYMBOL	DESCRIPTION	LAMP	LUMENS	MOUNTING/BALLAST	LLF QTY
DE	⬢	Spaulding Light Single Raven (1) "02" RCL-A-H40-H4-HS	(1) MH400/U	40000	25' SSS 3' POUR CONC.	0.72 8
DE3	⬢	Spaulding Light Single Raven (1) "3H" RCL-A-MS40-H3P-HS	(1) MH400	40000	25' SSS 3' POUR CONC.	1.00 1
DV	□	Spaulding Light Larado 175 (1) "V" EMC-15m	(1) MH175	14400	na na	0.72 4

AREA SUMMARY SCHEDULE					
AREA NAME	TYPE	DIMENSIONS	LUMS / CASHS	WATTS / SQ FT	QTY
Site Revised	DUT	570.58x255.29Ft	DE > (8) DE3 > (1) DV > (4)	0.03	1

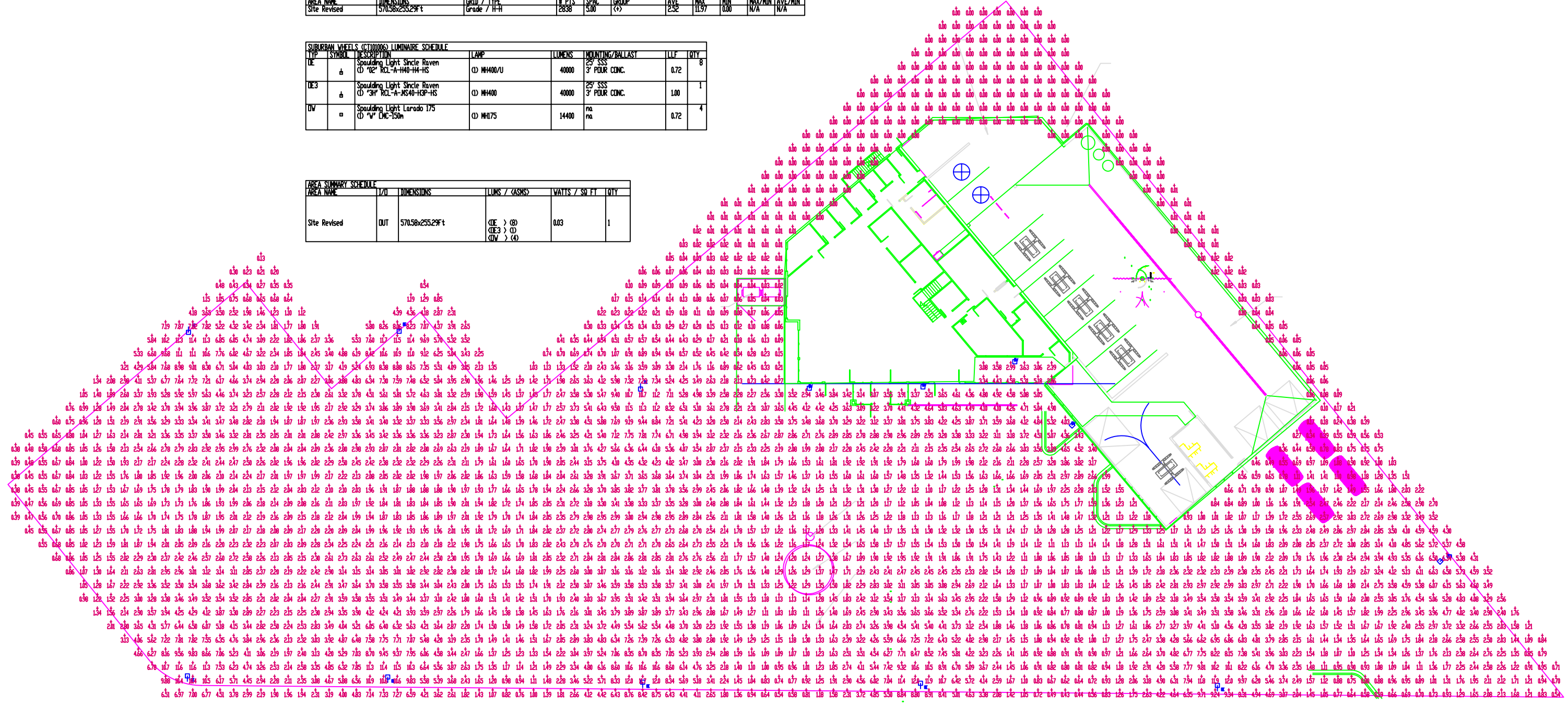

1518 N. STOUGHTON RD
PROPOSED SITE LIGHTING LAYOUT



1724 INDUSTRIAL DRIVE GREEN BAY, WI 54302
(920) 437-2068, (920) 437-9140 FAX WWW.VISUALIMPACTLIGHTING.COM

DRAWN BY: DJZ	JOB NO:
DATE: 04/14/11	SHEET: E-01
SCALE: 1" = 17'-0"	

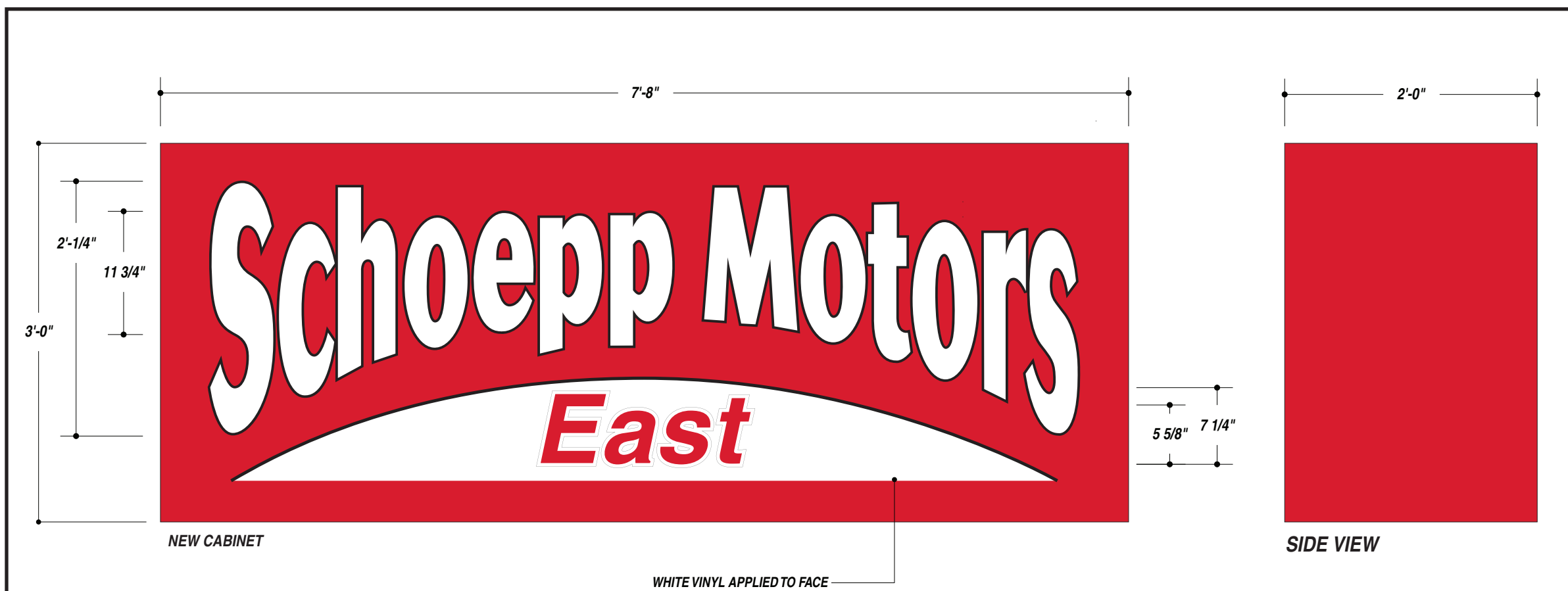

NEW CABINET

SIDE VIEW

WHITE VINYL APPLIED TO FACE

EXISTING SIGN

SIGN AFTER PROPOSED CHANGES

NIGHT VIEW



TOTAL SQ. FT. OF SIGNAGE: 00 sq. ft. VIEWING DISTANCE OF PRIMARY SIGN COPY : 00 ft.

7725-12 BLACK (VINYL)
3630-33 RED (PAINT & VINYL)

UNLESS OTHERWISE SPECIFIED:
• ALL FLUORESCENT LAMPS WILL BE T12-CW-HO LAMPS. • ALL BALLASTS WILL BE COLD START ALL-WEATHER BALLASTS. • ALL NEON TRANSFORMERS WILL BE 30 MILLIAMPS. • 120V PRIMARY POWER TO SIGNS WILL BE BY OTHERS. • ALL DATA LINES TO ELECTRONIC SIGNAGE WILL BE BY OTHERS. • ALL PAINT COLORS WILL BE SEMI-GLOSS FINISH.

THIS IS AN ORIGINAL COMPUTER GENERATED COLOR PRINT. COLORS REPRESENTED ON THIS PRINT MAY NOT MATCH THE PMS CHIP, VINYL OR PAINT COLORS EXACTLY. IT IS TO BE VIEWED AS A REPRESENTATION ONLY. ALL DESIGNS & SPECIFICATIONS ARE THE SOLE PROPERTY OF SIGN PRODUCTIONS, INC. THEY ARE ONLY FOR THE CUSTOMERS USE IN CONNECTION WITH A PROPOSED PROJECT. ARTWORK AND PRINTED MATERIAL ARE NOT TO BE USED BY ANYONE OUTSIDE OF YOUR ORGANIZATION, NOR IS IT TO BE REPRODUCED, COPIED OR EXHIBITED IN ANY FORM WITHOUT THE CONSENT OF SIGN PRODUCTIONS, INC.

© COPYRIGHT 2010 BY GRANT SIGNS. 5119 - Terminal Dr. McFarland, Wisconsin 53558 • 608-838-7794



DESIGN APPROVED BY: _____
AUTHORIZED SIGNATURE _____
DATE _____

JOB DESCRIPTION
NEW ILLUMINATED CABINET FOR EXISTING D/F ILLUMINATED PYLON SIGN

REMOVE EXISTING TOP CABINET FROM D/F PYLON SIGN.

FABRICATE NEW CABINET FROM 2" ALUMINUM TUBE AND SHEET W/ ROUTED ALUMINUM FACES W/ APPLIED VINYL GRAPHICS. BACK WITH WHITE ACRYLIC W/ APPLIED VINYL. PAINT. ILLUMINATE W/ WHITE LED GLIDERS.

INSTALL NEW CABINET WITH NEW MATCH PLATES AND STEEL TUBES. ATTACH TO EXISTING MATCH PLATES ON POLES. GRANT TO RECONNECT ELECTRICAL TO NEW CABINET.

FIELD SURVEY REQUIRED TO MEASURE OVERALL DEPTH OF CABINET AND CONFIRM MATCH PLATE DETAILS.

FIELD SURVEY REQUIRED

R1: 04.13.11 • WTD • BOTTOM WHITE SECTION TO BE BLOCKED OUT.
R2: 04.14.11 • WTD • REMOVED BLOCKOUT VINYL. CHANGED TO WHITE VINYL APPLIED TO ROUTED FACE. UPDATED HEIGHT OF TOP CABINET TO BE 3' TALL.

FILE NAME 26605-07-2 DATE 03.23.11 SCALE 1"=1'
JOB NAME SCHOEPP MOTORS EAST
LOCATION 1518 N. STOUGHTON RD. MADISON, WI
DRAWN BY WTD SALESMAN ERIC MARTYZ



IF THIS PRINTS ONTO ARTWORK PAGE THE FILE HAS BEEN SIZED TO FIT PAPER AND WILL NOT BE TO SCALE - UNCHECK THE FIT TO PAGE BOX IN ACRBAT TO PRINT A SCALE PRINT

IF THIS PRINTS ONTO ARTWORK PAGE THE FILE HAS BEEN SIZED TO FIT PAPER AND WILL NOT BE TO SCALE - UNCHECK THE FIT TO PAGE BOX IN ACRBAT TO PRINT A SCALE PRINT

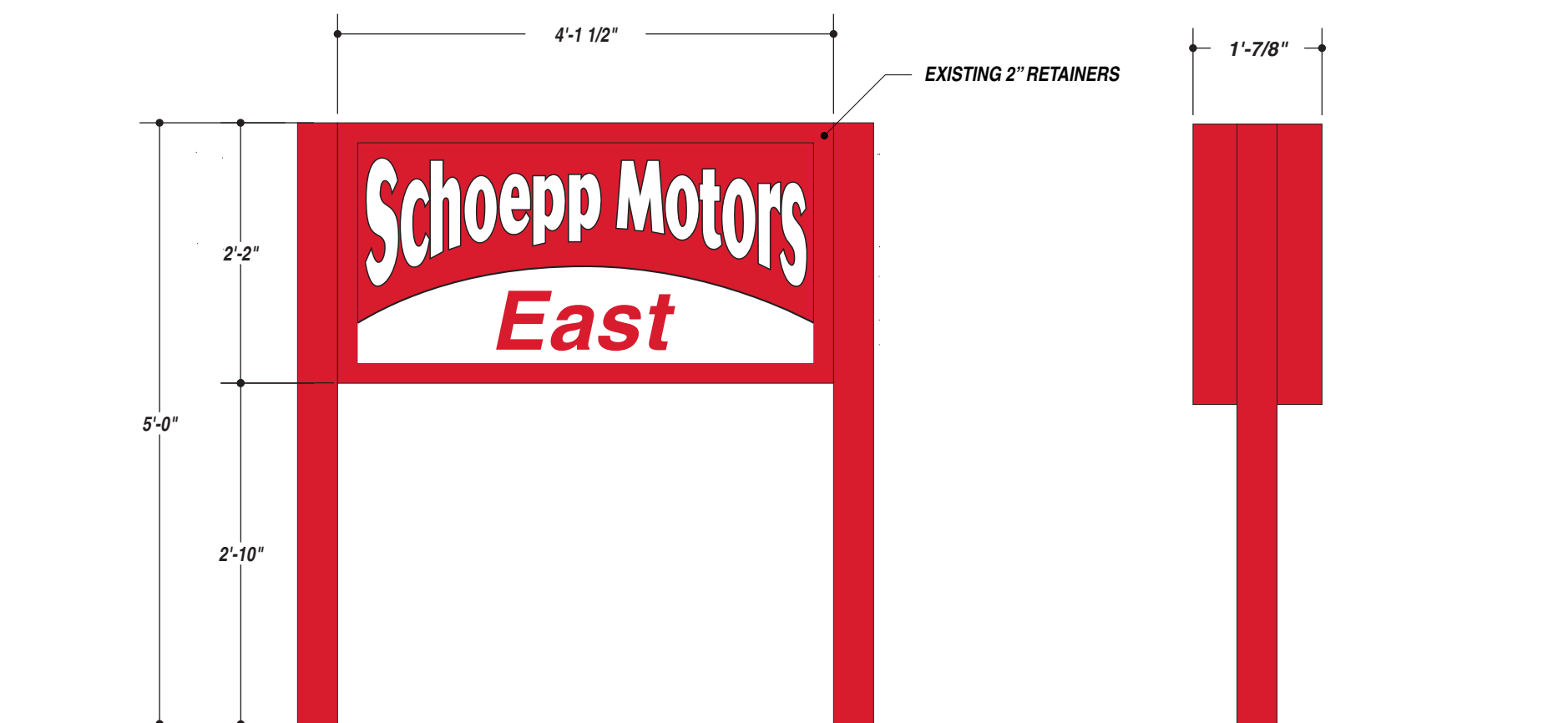

EXISTING SIGN



NIGHT VIEW



JOB DESCRIPTION

REPAINT AND REFACE EXISTING D/F ILLUMINATED GROUND SIGN

REMOVE FACE FROM EXISTING SIGN. REPAINT SIGN CABINET AND LEGS ON SITE. RETRO FIT CABINET W/ WHITE GLIDER LEDs.

FABRICATE NEW ACRYLIC FACE. CWP AND APPLY VINYL GRAPHICS. BLOCKOUT WHITE SECTION ON BOTTOM OF SIGN ON 2ND SURFACE. INSTALL NEW FACE INTO EXISTING SIGN.

R1: 04.13.11 • WTD • BOTTOM WHITE SECTION TO BE BLOCKED OUT.

- 3635-20B WHITE BLOCK-OUT (VINYL)
- 7725-12 BLACK (VINYL)
- 3630-33 RED (PAINT & VINYL)

TOTAL SQ. FT. OF SIGNAGE: 00 sq. ft. **VIEWING DISTANCE OF PRIMARY SIGN COPY : 00 ft.**

UNLESS OTHERWISE SPECIFIED:
 • ALL FLUORESCENT LAMPS WILL BE T12-CW-HO LAMPS. • ALL BALLASTS WILL BE COLD START ALL-WEATHER BALLASTS. • ALL NEON TRANSFORMERS WILL BE 30 MILLIAMPS. • 120V PRIMARY POWER TO SIGNS WILL BE BY OTHERS. • ALL DATA LINES TO ELECTRONIC SIGNAGE WILL BE BY OTHERS. • ALL PAINT COLORS WILL BE SEMI-GLOSS FINISH.

THIS IS AN ORIGINAL COMPUTER GENERATED COLOR PRINT. COLORS REPRESENTED ON THIS PRINT MAY NOT MATCH THE PMS CHIP, VINYL OR PAINT COLORS EXACTLY. IT IS TO BE VIEWED AS A REPRESENTATION ONLY. ALL DESIGNS & SPECIFICATIONS ARE THE SOLE PROPERTY OF SIGN PRODUCTIONS, INC. THEY ARE ONLY FOR THE CUSTOMERS USE IN CONNECTION WITH A PROPOSED PROJECT. ARTWORK AND PRINTED MATERIAL ARE NOT TO BE USED BY ANYONE OUTSIDE OF YOUR ORGANIZATION, NOR IS IT TO BE REPRODUCED, COPIED OR EXHIBITED IN ANY FORM WITHOUT THE CONSENT OF SIGN PRODUCTIONS, INC.



FILE NAME 26605-06-1 DATE 03.23.11 SCALE 3/4"=1'
 JOB NAME SCHOEPP MOTORS EAST
 LOCATION 1518 N. STOUGHTON RD. MADISON, WI
 DRAWN BY WTD SALESMAN ERIC MARTY
 DESIGN APPROVED BY: _____
 AUTHORIZED SIGNATURE _____
 DATE _____

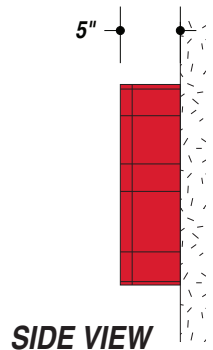
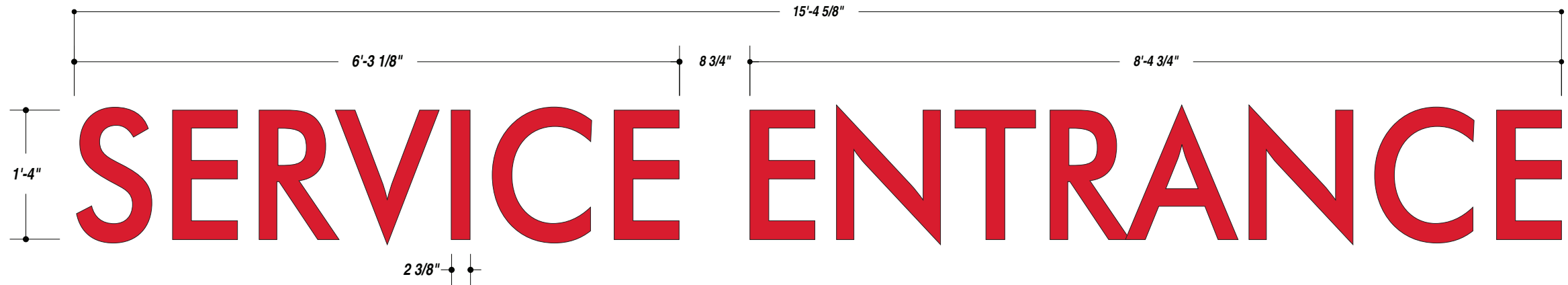

JOB DESCRIPTION

S/F ILLUMINATED EXTERIOR FACE-LIT CHANNEL LETTERS

- FABRICATE FACE-LIT CHANNEL LETTERS FROM
 - 5" PRE-FINISHED RED RETURNS
 - 1" RED TRIM CAP
 - 2793 RED ACRYLIC FACES
 - ILLUMINATE W/ RED LEDs
 - REMOTE POWER SUPPLY

FLUSH MOUNT LETTERS TO BUILDING FASICA.

GRANT TO MAKE FINAL ELECTRICAL CONNECTION IF POWER LEAD IS RAN TO SIGN LOCATION.

R1: 04.14.11 • WTD • ADDED WORD "ENTRANCE" TO DESIGN.

TOTAL SQ. FT. OF SIGNAGE: 00 sq. ft. **VIEWING DISTANCE OF PRIMARY SIGN COPY :** 00 ft.

RED ACRYLIC FACES, RETURNS AND TRIM CAP

UNLESS OTHERWISE SPECIFIED:
 • ALL FLUORESCENT LAMPS WILL BE T12-CW-HO LAMPS. • ALL BALLASTS WILL BE COLD START ALL-WEATHER BALLASTS. • ALL NEON TRANSFORMERS WILL BE 30 MILLIAMPS. • 120V PRIMARY POWER TO SIGNS WILL BE BY OTHERS. • ALL DATA LINES TO ELECTRONIC SIGNAGE WILL BE BY OTHERS. • ALL PAINT COLORS WILL BE SEMI-GLOSS FINISH.

THIS IS AN ORIGINAL COMPUTER GENERATED COLOR PRINT. COLORS REPRESENTED ON THIS PRINT MAY NOT MATCH THE PMS CHIP, VINYL OR PAINT COLORS EXACTLY. IT IS TO BE VIEWED AS A REPRESENTATION ONLY. ALL DESIGNS & SPECIFICATIONS ARE THE SOLE PROPERTY OF SIGN PRODUCTIONS, INC. THEY ARE ONLY FOR THE CUSTOMERS USE IN CONNECTION WITH A PROPOSED PROJECT. ARTWORK AND PRINTED MATERIAL ARE NOT TO BE USED BY ANYONE OUTSIDE OF YOUR ORGANIZATION, NOR IS IT TO BE REPRODUCED, COPIED OR EXHIBITED IN ANY FORM WITHOUT THE CONSENT OF SIGN PRODUCTIONS, INC.

© COPYRIGHT 2010 BY GRANT SIGNS. 5119 - Terminal Dr. McFarland, Wisconsin 53558 • 608-838-7794



FILE NAME 26605-05-1 DATE 03.23.11 SCALE 3/4"=1'
 JOB NAME SCHOEPP MOTORS EAST
 LOCATION 1518 N. STOUGHTON RD. MADISON, WI
 DRAWN BY WTD SALESMAN ERIC MARTY
 DESIGN APPROVED BY: _____
 AUTHORIZED SIGNATURE _____
 DATE _____



IF THIS PRINTS ONTO ARTWORK PAGE THE FILE HAS BEEN SIZED TO FIT PAPER AND WILL NOT BE TO SCALE - UNCHECK THE FIT TO PAGE BOX IN ACRBAT TO PRINT A SCALE PRINT

IF THIS PRINTS ONTO ARTWORK PAGE THE FILE HAS BEEN SIZED TO FIT PAPER AND WILL NOT BE TO SCALE - UNCHECK THE FIT TO PAGE BOX IN ACRBAT TO PRINT A SCALE PRINT

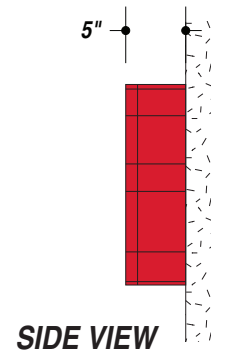
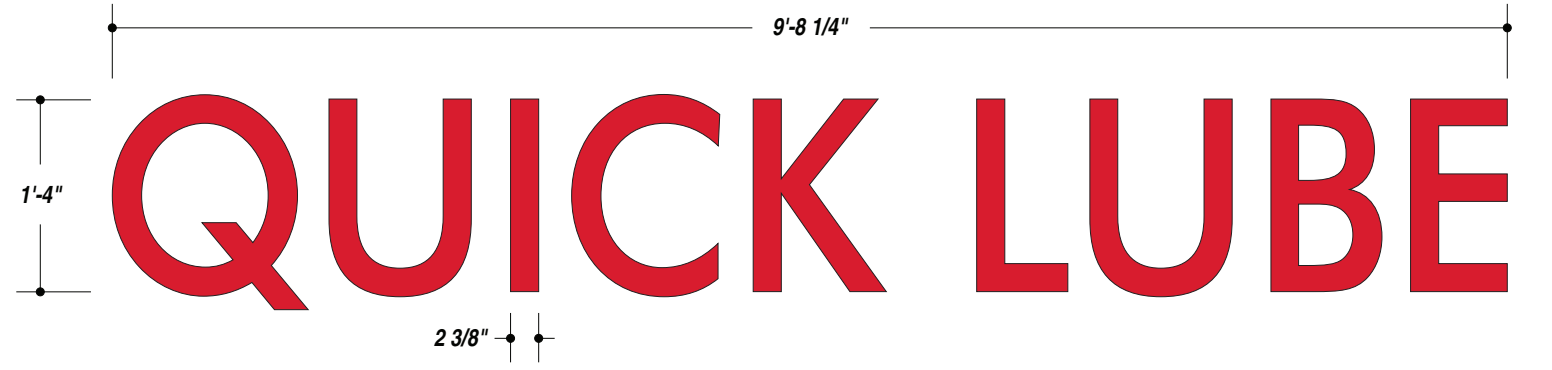

TOTAL SQ. FT. OF SIGNAGE: 00 sq. ft. **VIEWING DISTANCE OF PRIMARY SIGN COPY :** 00 ft.

RED ACRYLIC FACES, RETURNS AND TRIM CAP

UNLESS OTHERWISE SPECIFIED:
 • ALL FLUORESCENT LAMPS WILL BE T12-CW-HO LAMPS. • ALL BALLASTS WILL BE COLD START ALL-WEATHER BALLASTS. • ALL NEON TRANSFORMERS WILL BE 30 MILLIAMPS. • 120V PRIMARY POWER TO SIGNS WILL BE BY OTHERS. • ALL DATA LINES TO ELECTRONIC SIGNAGE WILL BE BY OTHERS. • ALL PAINT COLORS WILL BE SEMI-GLOSS FINISH.

THIS IS AN ORIGINAL COMPUTER GENERATED COLOR PRINT. COLORS REPRESENTED ON THIS PRINT MAY NOT MATCH THE PMS CHIP, VINYL OR PAINT COLORS EXACTLY. IT IS TO BE VIEWED AS A REPRESENTATION ONLY. ALL DESIGNS & SPECIFICATIONS ARE THE SOLE PROPERTY OF SIGN PRODUCTIONS, INC. THEY ARE ONLY FOR THE CUSTOMERS USE IN CONNECTION WITH A PROPOSED PROJECT. ARTWORK AND PRINTED MATERIAL ARE NOT TO BE USED BY ANYONE OUTSIDE OF YOUR ORGANIZATION, NOR IS IT TO BE REPRODUCED, COPIED OR EXHIBITED IN ANY FORM WITHOUT THE CONSENT OF SIGN PRODUCTIONS, INC.

© COPYRIGHT 2010 BY GRANT SIGNS. 5119 - Terminal Dr. McFarland, Wisconsin 53558 608-838-7794

FILE NAME 26605-04-0 DATE 03.23.11 SCALE 3/4"=1'
 JOB NAME SCHOEPP MOTORS EAST
 LOCATION 1518 N. STOUGHTON RD. MADISON, WI
 DRAWN BY WTD SALESMAN ERIC MARTY
 DESIGN APPROVED BY: _____
 AUTHORIZED SIGNATURE _____
 DATE _____



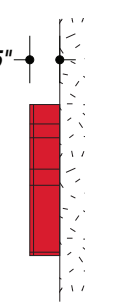
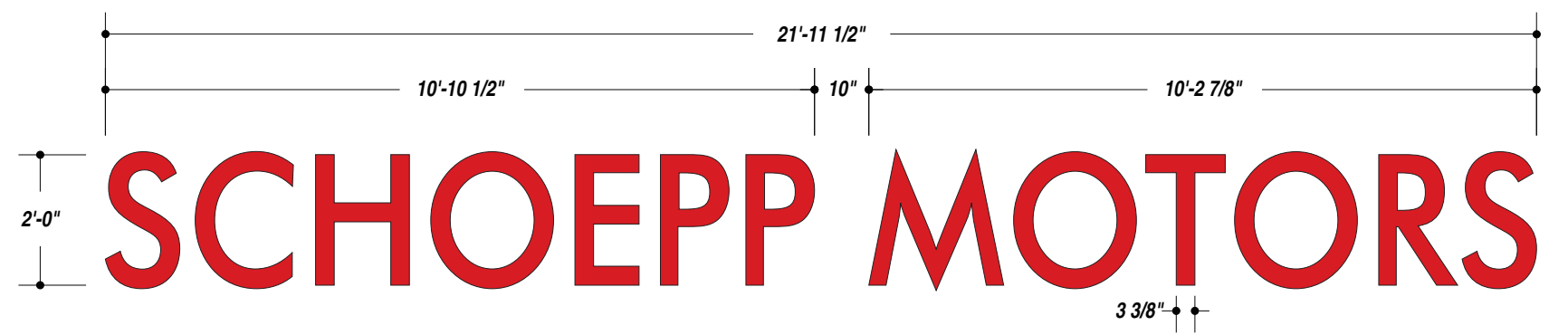

JOB DESCRIPTION
 S/F ILLUMINATED EXTERIOR FACE-LIT CHANNEL LETTERS

FABRICATE FACE-LIT CHANNEL LETTERS FROM
 -5" PRE-FINISHED RED RETURNS
 -1" RED TRIM CAP
 -2793 RED ACRYLIC FACES
 -ILLUMINATE W/ RED LEDs
 -REMOTE POWER SUPPLY

FLUSH MOUNT LETTERS TO BUILDING FASICA.

GRANT TO MAKE FINAL ELECTRICAL CONNECTION IF POWER LEAD IS RAN TO SIGN LOCATION.

TOTAL SQ. FT. OF SIGNAGE: 00 sq. ft. **VIEWING DISTANCE OF PRIMARY SIGN COPY : 00 ft.**

RED ACRYLIC FACES, RETURNS AND TRIM CAP

UNLESS OTHERWISE SPECIFIED:
 • ALL FLUORESCENT LAMPS WILL BE T12-CW-HO LAMPS. • ALL BALLASTS WILL BE COLD START ALL-WEATHER BALLASTS. • ALL NEON TRANSFORMERS WILL BE 30 MILLIAMPS. • 120V PRIMARY POWER TO SIGNS WILL BE BY OTHERS. • ALL DATA LINES TO ELECTRONIC SIGNAGE WILL BE BY OTHERS. • ALL PAINT COLORS WILL BE SEMI-GLOSS FINISH.

THIS IS AN ORIGINAL COMPUTER GENERATED COLOR PRINT. COLORS REPRESENTED ON THIS PRINT MAY NOT MATCH THE PMS CHIP, VINYL OR PAINT COLORS EXACTLY. IT IS TO BE VIEWED AS A REPRESENTATION ONLY. ALL DESIGNS & SPECIFICATIONS ARE THE SOLE PROPERTY OF SIGN PRODUCTIONS, INC. THEY ARE ONLY FOR THE CUSTOMERS USE IN CONNECTION WITH A PROPOSED PROJECT. ARTWORK AND PRINTED MATERIAL ARE NOT TO BE USED BY ANYONE OUTSIDE OF YOUR ORGANIZATION, NOR IS IT TO BE REPRODUCED, COPIED OR EXHIBITED IN ANY FORM WITHOUT THE CONSENT OF SIGN PRODUCTIONS, INC.

© COPYRIGHT 2010 BY GRANT SIGNS. 5119 - Terminal Dr. McFarland, Wisconsin 53558 • 608-838-7794



FILE NAME 26605-03-0 DATE 03.23.11 SCALE 3/8"=1'
 JOB NAME SCHOEPP MOTORS EAST
 LOCATION 1518 N. STOUGHTON RD. MADISON, WI
 DRAWN BY WTD SALESMAN ERIC MARTY

DESIGN APPROVED BY: _____
 AUTHORIZED SIGNATURE _____
 DATE _____



IF THIS PRINTS ONTO ARTWORK PAGE THE FILE HAS BEEN SIZED TO FIT PAPER AND WILL NOT BE TO SCALE - UNCHECK THE FIT TO PAGE BOX IN ACRBAT TO PRINT A SCALE PRINT

IF THIS PRINTS ONTO ARTWORK PAGE THE FILE HAS BEEN SIZED TO FIT PAPER AND WILL NOT BE TO SCALE - UNCHECK THE FIT TO PAGE BOX IN ACRBAT TO PRINT A SCALE PRINT

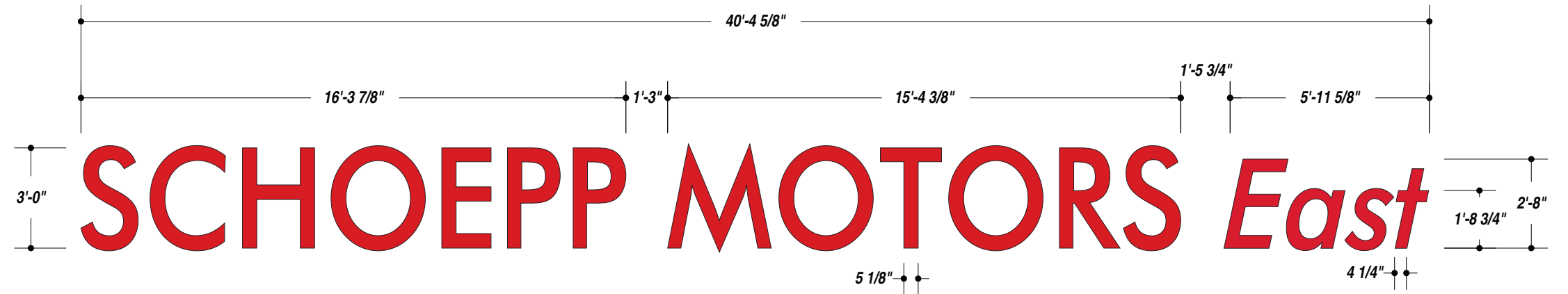

TOTAL SQ. FT. OF SIGNAGE: 00 sq. ft. **VIEWING DISTANCE OF PRIMARY SIGN COPY :** 00 ft.

RED ACRYLIC FACES, RETURNS AND TRIM CAP

UNLESS OTHERWISE SPECIFIED:
 • ALL FLUORESCENT LAMPS WILL BE T12-CW-HO LAMPS. • ALL BALLASTS WILL BE COLD START ALL-WEATHER BALLASTS. • ALL NEON TRANSFORMERS WILL BE 30 MILLIAMPS. • 120V PRIMARY POWER TO SIGNS WILL BE BY OTHERS. • ALL DATA LINES TO ELECTRONIC SIGNAGE WILL BE BY OTHERS. • ALL PAINT COLORS WILL BE SEMI-GLOSS FINISH.

THIS IS AN ORIGINAL COMPUTER GENERATED COLOR PRINT. COLORS REPRESENTED ON THIS PRINT MAY NOT MATCH THE PMS CHIP, VINYL OR PAINT COLORS EXACTLY. IT IS TO BE VIEWED AS A REPRESENTATION ONLY. ALL DESIGNS & SPECIFICATIONS ARE THE SOLE PROPERTY OF SIGN PRODUCTIONS, INC. THEY ARE ONLY FOR THE CUSTOMERS USE IN CONNECTION WITH A PROPOSED PROJECT. ARTWORK AND PRINTED MATERIAL ARE NOT TO BE USED BY ANYONE OUTSIDE OF YOUR ORGANIZATION, NOR IS IT TO BE REPRODUCED, COPIED OR EXHIBITED IN ANY FORM WITHOUT THE CONSENT OF SIGN PRODUCTIONS, INC.

© COPYRIGHT 2010 BY GRANT SIGNS. 5119 - Terminal Dr. McFarland, Wisconsin 53558 • 608-838-7794

JOB DESCRIPTION
 S/F ILLUMINATED EXTERIOR FACE-LIT CHANNEL LETTERS

FABRICATE FACE-LIT CHANNEL LETTERS FROM
 -5" PRE-FINISHED RED RETURNS
 -1" RED TRIM CAP
 -2793 RED ACRYLIC FACES
 -ILLUMINATE W/ RED LEDs
 -REMOTE POWER SUPPLY

FLUSH MOUNT LETTERS TO BUILDING FASICA.

GRANT TO MAKE FINAL ELECTRICAL CONNECTION IF POWER LEAD IS RAN TO SIGN LOCATION.

FILE NAME 26605-02-0 DATE 03.23.11 SCALE 1/4"=1'
 JOB NAME SCHOEPP MOTORS EAST
 LOCATION 1518 N. STOUGHTON RD. MADISON, WI
 DRAWN BY WTD SALESMAN ERIC MARTY

DESIGN APPROVED BY:
 AUTHORIZED SIGNATURE _____
 DATE _____

