

REVIEW & RETURN  
TO STAFF

**STOP Gas Station on Siggelkow and Valley/Freedom Ring Rd.**

The gas station is uncomfortably close to one of McFarland's well sites and there are concerns of water contamination due to gas storage tanks. The gas station would be between 1,100 and 1,200 feet from one of the village's main water wells. With the building of a gas station so close to residential housing, property values will also fall, directly effecting resale of family's homes. In addition an increase in traffic in the area is a safety concern for the many families directly surrounding the residential area.

\* There are many other options for this commercial space that wouldn't have water contamination concerns. It would be interesting to ask those who proposed this project if they would like to live next to a gas station.

<https://www.change.org/p/stop-gas-station-on-siggelkow-and-valley-freedom-ring-rd-in-madison-wi>

Name	City	State	Postal Code	Country	
Sarah K		MAdison		Wisconsin	
jenny ehrlinger		Madison		Wisconsin	
Lauren Meicher		McFarland		Wisconsin	
Melissa Crary	McFarland		Wisconsin	535	
Amanda Gevens		McFarland		Wisconsin	
Barbara Rosten		Stoughton		Wisconsin	
gaye anderson		McFarland		Wisconsin	
JEFF CRONK	Madison		Wisconsin	537	
ann burger	Madison		Wisconsin	537	
Elizabeth Witzel		McFarland		Wisconsin	
Ryan Rhoades	Madison		Wisconsin	537	
Chad H		McFarland		Wisconsin	535
joshua witzel	fitchburg		Wisconsin	537	
Lisa Becher	McFarland		Wisconsin	535	
Eli Thomas	Madison		Wisconsin	537	
Jason Krueger	McFarland		Wisconsin	535	
Michael Kroes	McFarland		Wisconsin	535	
Brooke Ecker	Mcfarland		Wisconsin	535	
Joni Bernau	McFarland		Wisconsin	535	
Naomi Beahm	Madison		Wisconsin	537	
Corrina Lahr	McFarland		Wisconsin	535	
Ctistin Weekes		McFarland		Wisconsin	
Karleen Kleemann	Madison		Wisconsin		
Stefanie Feralin		McFarland		Wisconsin	
Jim Reiter	McFarland		Wisconsin	535	
Jeanie Witt	McFarland		Wisconsin	535	
Nicole Krueger		Mcfarland		Wisconsin	
Elizabeth Reeder		McFarland		Wisconsin	
Sheila Verhagen		McFarland		Wisconsin	
Megan Jirsa	McFarland		Wisconsin	535	
Lauren Lottes	Madison		Wisconsin	537	
Amy Marver	Madison		Wisconsin	537	
Amber Smith	McFarland		Wisconsin	535	
vicki Mathison	madison		Wisconsin	537	
Cassandra Richardson		Baraboo		Wisconsin	
Meghan Kearns		Portland		Oregon	
Abbie Franke	McFarland		Wisconsin	535	

Peggy Biederman	Madison	Wisconsin	
Troy Cayou	McFarland	Wisconsin	535
Curt Arnold	McFarland	Wisconsin	535
Brian Burger	Madison	Wisconsin	537
Iori Mathison	Los Angeles	California	900
Charlene Mathison	Madison	Wisconsin	
ANGELA Emerson	Madison	Wisconsin	
Abra Buchholz	Madison	Wisconsin	537
Kevin Lodholz	McFarland	Wisconsin	535
Abby Johnson	McFarland	Wisconsin	535
Pat Farley	McFarland	Wisconsin	535
Andria Waterman	McFarland	Wisconsin	
Dawn Irish	Madison	Wisconsin	537
Michelle Anich	McFarland	Wisconsin	535
Ashley Rose	Madison	Wisconsin	537
Claire Bitner	Middleton	Wisconsin	535
Jeff Schraml	McFarland	Wisconsin	535
Brad Alexander	Madison	Wisconsin	
LeeAnn Schulz	McFarland	Wisconsin	
Todd Christensen	McFarland	Wisconsin	
Katie Christensen	McFarland	Wisconsin	
Lori Taschwer	McFarland	Wisconsin	535
D Pauley	Madison	Wisconsin	537
Colleen Welch	McFarland	Wisconsin	535
JoAnna Yanna	McFarland	Wisconsin	535
Tracy Marks-Geib	McFarland	Wisconsin	
Concerned Citizen	New City	New York	
Sara Foster	McFarland	Wisconsin	535
Justin Hansen	Madison	Wisconsin	537
Bradley Fuhrman	Madison	Wisconsin	
Jay White	McFarland	Wisconsin	535
Kelli Breuer	McFarland	Wisconsin	535
Carrie Horne	McFarland	Wisconsin	535
Suzanne McManigal	Marshall	Wisconsin	
Angie Tebeest	McFarland	Wisconsin	535
Kay Palmer	Stevens Point	Wisconsin	544
Mark Daspit	McFarland	Wisconsin	535
Kim Trautner	McFarland	Wisconsin	535

Mardee Blattner	McFarland	Wisconsin	
Sarah Kanable	McFarland	Wisconsin	
Todd Stuntebeck	McFarland	Wisconsin	
Michael McManigal	McFarland	Wisconsin	
Michelle MichelleSamuel	McFarland	Wisconsin	
Kate Kroes	McFarland	Wisconsin	535
Laura Westrum	McFarland	Wisconsin	
Wendy Andrew	McFarland	Wisconsin	
Andrea Shell	Madison	Wisconsin	537
Brooke Lundy	McFarland	Wisconsin	535
Kelly Christenson	McFarland	Wisconsin	
Amy Consolatti	McFarland	Wisconsin	
melissa Terrill	McFarland	Wisconsin	535
Sabrins Lavdis Arnold	McFarland	Wisconsin	
Christopher St Clair	Madison	Wisconsin	
Lisa Hartson	McFarland	Wisconsin	535
Jennifer Rhoades	Madison	Wisconsin	
Tyler Trautner	McFarland	Wisconsin	535
Laura McBain	McFarland	Wisconsin	535
Ashley Johnson	Madison	Wisconsin	
Jerry Christenson	McFarland	Wisconsin	
Jessica Jaeger	McFarland	Wisconsin	535
Kelly Bultman	McFarland	Wisconsin	535
denise miller	mcfarland	Wisconsin	535
Kelly Mal	Wisconsin	53714	United St
Caley Weis	McFarland	Wisconsin	535
Michael Kuenzi	Madison	Wisconsin	
Amanda Mortensen	McFarland	Wisconsin	
Derek Burgess	McFarland	Wisconsin	
Mike Altenberger	McFarland	Wisconsin	
Jennifer McCormick	McFarland	Wisconsin	
Elizabeth Donnelly Wingert	Madison	Wisconsin	
Judi Becker	McFarland	Wisconsin	535
Jody & Steve Kilpatrick	McFarland	Wisconsin	
Karen Kaminsky	Milwaukee	Wisconsin	
Jeanna Freeman	McFarland	Wisconsin	
Josh Rose	Madison	Wisconsin	537
Freeman Grover	Madison	Wisconsin	

Rachel Saladis	McFarland	Wisconsin	
George DeVerney	Marquette	Michigan	
Jeff Moore	McFarland	Wisconsin	535
Angela Bazan	McFarland	Wisconsin	535
Lynn Hanson	McFarland	Wisconsin	535
Rogelio Herrera	McFarland	Wisconsin	
Christine Punzel	McFarland	Wisconsin	
Susan Christenson	McFarland	Wisconsin	
Christina DeWitt	McFarland	Wisconsin	
Michelle Kanvik	McFarland	Wisconsin	
Anne Lavine	Saint Cloud	Minnesota	563
Jonathan Poletti	Madison	Wisconsin	
Carlie Chandler	McFarland	Wisconsin	
Melanie Fritz	Cambridge	Wisconsin	535
Jennifer Zamastil	McFarland	Wisconsin	
Pamela Sam	Madison	Wisconsin	537
sarah melli	McFarland	Wisconsin	535
Jody Bacon	McFarland	Wisconsin	535
jennifer hohlstein	madison	Wisconsin	
Judy Cornelius	Madison	Wisconsin	
Katie McGrath	McFarland	Wisconsin	535
Lobsang Tseten	Madison	Wisconsin	
Bob Hargraves	Madison	Wisconsin	
Ashley Hansen	Madison	Wisconsin	
Chris Welch	McFarland	Wisconsin	535
Taylor Marshall	McFarland	Wisconsin	
Mike Sinclair	Madison	Wisconsin	537
Joanne Heil	Madison	Wisconsin	537
maiken hylden	Madison	Wisconsin	
James Thompson	Madison	Wisconsin	
Liz Benzschawel	Madison	Wisconsin	
Erin Kong	Madison	Wisconsin	537
Janice Lahr	Sullivan	Wisconsin	531
Lori Severson	Madison	Wisconsin	537
Amy Mantzke	Sun Prairie	Wisconsin	535
Patrick King	McFarland	Wisconsin	535
Geoege Mayerhofer	Madison	Wisconsin	
Billiejo Cornelius	Madison	Wisconsin	

Sharland Huffaker	McFarland	Wisconsin	
Robin Kempfer	Madison	Wisconsin	
Phillip Scarr	Madison	Wisconsin	537
Wendy Kempfer	Madison	Wisconsin	
Korianne Kerkenbush	McFarland	Wisconsin	
Andrea Norgord	McFarland	Wisconsin	
Richard Crary	McFarland	Wisconsin	535
J Degenhardt	McFarland	Wisconsin	535
Amanda Wegner	McFarland	Wisconsin	
Amanda Gessler	McFarland	Wisconsin	
Jennifer D	Madison	Wisconsin	537
Angie Kunze	McFarland	Wisconsin	535
Maren Finbraaten	McFarland	Wisconsin	
Tamara Justesen	McFarland	Wisconsin	
Justine Klomberg	McFarland	Wisconsin	
Mary Smith	McFarland	Wisconsin	535
Kristen Schoenmann	McFarland	Wisconsin	
Lexi Schroedl	Madison	Wisconsin	537
Jill Chandanais	Madison	Wisconsin	
Tricia Cremeens	McFarland	Wisconsin	
Samantha Crane	McFarland	Wisconsin	
Sam Topper	McFarland	Wisconsin	535
Alicia Lewis	Stoughton	Wisconsin	535
Marnie Cordio	Madison	Wisconsin	537
Katie Fischer	McFarland	Wisconsin	535
Brittany Hinze	Madison	Wisconsin	537
Nick Samardich	McFarland	Wisconsin	
Amy Scarr	Madison	Wisconsin	537
Cory Gessler	McFarland	Wisconsin	535
kayla sabatini	madison	Wisconsin	537
Kitty Klement	McFarland	Wisconsin	535
Jennifer Pampuch	Madison	Wisconsin	
Jennifer Krogan	McFarland	Wisconsin	
Julie Lord	McFarland	Wisconsin	535
Tracy Cook	McFarland	Wisconsin	535
Marcy Ranieri	McFarland	Wisconsin	535
Denise Baker	Madison	Wisconsin	537
Stephanie Lovell	McFarland	Wisconsin	

Tracy Behm	McFarland	Wisconsin	535
Cassandra Shumway	McFarland	Wisconsin	
Laura Stoller	McFarland	Wisconsin	535
Jenny Goodlund	McFarland	Wisconsin	
Christina Mignon	McFarland	Wisconsin	
Travis Goodlund	McFarland	Wisconsin	
Rebecca Jones	Madison	Wisconsin	
Ada Lai	McFarland	Wisconsin	535
Kimberly Gregor	McFarland	Wisconsin	
Sofia Hamner	McFarland	Wisconsin	535
Joshua Cuevas	Verona	Wisconsin	535
Liz DeVos	McFarland	Wisconsin	535
Jessica Kuzelka	McFarland	Wisconsin	
Jonathan Krogman	McFarland	Wisconsin	
Janell Moran	Madison	Wisconsin	537
megan griffin	McFarland	Wisconsin	535
Jennily DiPiazza	Madison	Wisconsin	
Jennifer Owens	Sun Prairie	Wisconsin	
Cressie Tambling	McFarland	Wisconsin	
Kristi Hoops	Marshall	Wisconsin	535
Amanda Prathivadi	Madison	Wisconsin	
Laura Kruschke	Madison	Wisconsin	
Ron Kregness	McFarland	Wisconsin	535
Dawn Hauge	McFarland	Wisconsin	535
Sherry Rear	McFarland	Wisconsin	535
Kristy Handley	McFarland	Wisconsin	
Brett Bergeman	McFarland	Wisconsin	
Ashley Maahs	McFarland	Wisconsin	535
Mike Schulte	McFarland	Wisconsin	535
Alyssa Friedel	McFarland	Wisconsin	535
Andrew Lundeen	McFarland	Wisconsin	
Kyle White	McFarland	Wisconsin	535
Lisa Paap	McFarland	Wisconsin	535
Tanessa Wunsch	Madison	Wisconsin	
Hannah Statz	Tomah	Wisconsin	54660 Unit
Ashley Pfaff	McFarland	Wisconsin	535
Paul Bernhagen	McFarland	Wisconsin	
Allison Downs	Stoughton	Wisconsin	535

Samantha LaPlant	Madison	Wisconsin	
Brittany Siegfert	McFarland	Wisconsin	
Masen Crotty	McFarland	Wisconsin	535
Kelsey Annen	McFarland	Wisconsin	535
Hailey Wendt	Cottage Grove	Wisconsin	
Brandon Neumaier	Fall River	Wisconsin	
Seth Johnson	McFarland	Wisconsin	535
Tori Elle	McFarland	Wisconsin	535
Katie Duggleby	Madison	Wisconsin	
Payton Castillo	Madison	Wisconsin	
Sean Engelhart	McFarland	Wisconsin	
Amanda Deglau	Oregon	Wisconsin	
Audrey Hamer	Madison	Wisconsin	
Emily Mellstrom	McFarland	Wisconsin	
Jacob Hewitt	Deerfield	Wisconsin	535
Jenna Knoche	McFarland	Wisconsin	535
Hannah Bristol	Minneapolis	Minnesota	
Emma Dahl	McFarland	Wisconsin	535
Aaron Egel	Fall River	Wisconsin	539
Kate Finnegan	Sun Prairie	Wisconsin	535
Katelyn Grefsheim	Edgerton	Wisconsin	
Jay Hanson	McFarland	Wisconsin	535
Maddi Havlik	McFarland	Wisconsin	535
Hannah Cronk	Madison	Wisconsin	537
Chelsea Anderson	Beaver Dam	Wisconsin	
Kelsey gerl	Madison	Wisconsin	537
Jessica Severson	Madison	Wisconsin	
Michelle Bartman	McFarland	Wisconsin	
Elyssa Hatzinger	Oregon	Wisconsin	
Krysta Baggs	McFarland	Wisconsin	535
Westin Burke	McFarland	Wisconsin	535
donna Thompson	McFarland	Wisconsin	
Casey Adams	McFarland	Wisconsin	535
Brooke Bergeman	McFarland	Wisconsin	
Stevie Winer	McFarland	Wisconsin	535
Paul Johnson	McFarland	Wisconsin	535
Zachery Jones	Austin Texas	78750 United Stat	
Lindsey Klicko	McFarland	Wisconsin	535



Linda Lohr	McFarland	Wisconsin	535
Carmen Ames	Madison	Wisconsin	537
Jack Caspersen	McFarland	Wisconsin	
Weston Jones	McFarland	Wisconsin	535
Christina Peterson	Madison	Wisconsin	
Taylor Johnson	Edgerton	Wisconsin	
Emily Torbleau	McFarland	Wisconsin	
Linda Houle	Sun Prairie	Wisconsin	535
Gwynette Hall	McFarland	Wisconsin	535
Claire Johnson	McFarland	Wisconsin	
Alex Baxter	McFarland	Wisconsin	535
Amanda Battaglia	McFarland	Wisconsin	
McKenna Maniaci	McFarland	Wisconsin	
SUSAN PAPENDIECK	mcfarland	Wisconsin	
Pam OConnor	Stoughton	Wisconsin	535
Jess Luebke	McFarland	Wisconsin	535
Luc Fjelstad	Madison	Wisconsin	537
Bryce Hatlen	McFarland	Wisconsin	535
Mike Caspersen	McFarland	Wisconsin	
Kathy Annen	McFarland	Wisconsin	535
Kathy L	McFarland	Wisconsin	535
Jonah Day	McFarland	Wisconsin	535
Cade Peregoy	McFarland	Wisconsin	535
ROBERT KULP	McFarland	Wisconsin	535
Jamie Kulp	McFarland	Wisconsin	535
Renee Zadra	McFarland	Wisconsin	535
Janet Boehnen	McFarland	Wisconsin	
Holly Hanewall	McFarland	Wisconsin	
Kim Virovatz	Marshall	Wisconsin	535
Uniqua Phillips	Madison	Wisconsin	
Deja Greer	Chicago	Illinois 60609	Unit
Indya Greer	Madison	Wisconsin	537
Dominique Weekly	Madison	Wisconsin	
Ktara Washington	Madison	Wisconsin	
Derrick Richardson	Madison	Wisconsin	
Abby Schulz	Madison	Wisconsin	537
Melinda Rindfliesch	Madison	Wisconsin	
martin king	Madison	Wisconsin	537

Chelan Wolfe Madison Wisconsin 537

*This section is on other sheet*

<b>Name</b>	<b>Location</b>	<b>Date</b>
Jonah Day	McFarland, WI, United States	2016-05-23
Cade Peregoy	McFarland, WI, United States	2016-05-29
ROBERT KULP	McFarland, WI, United States	2016-06-07
Jamie Kulp	McFarland, WI, United States	2016-06-07
Renee Zadra	McFarland, WI, United States	2016-06-08
Janet Boehnen	McFarland, WI, United States	2016-06-08
Holly Hanewall	McFarland, WI, United States	2016-06-08
Kim Virovatz	Marshall, WI, United States	2016-06-09
Uniqua Phillips	Madison, WI, United States	2016-06-10
Deja Greer	Chicago, IL, United States	2016-06-10
Indya Greer	Madison, WI, United States	2016-06-10
Dominique Weekly	Madison, WI, United States	2016-06-10
Ktara Washington	Madison, WI, United States	2016-06-10
Derrick Richardson	Madison, WI, United States	2016-06-10
Abby Schulz	Madison, WI, United States	2016-06-11
Melinda Rindfliesch	Madison, WI, United States	2016-06-12
martin king	Madison, WI, United States	2016-06-18
Chelan Wolfe	Madison, WI, United States	2016-06-19
Kris Gabert	McFarland, WI, United States	2016-06-27
Meg Nielsen	McFarland, WI, United States	2016-06-27
Jackie Voight	McFarland, WI, United States	2016-06-27
Clair Utter	McFarland, WI, United States	2016-06-27
Erica Kramer	Madison, WI, United States	2016-06-27
Patricia Cox	Stoughton, WI, United States	2016-06-27
Glenn Nielsen	McFarland, WI, United States	2016-06-27
JUDY STCLAIR	McFarland, WI, United States	2016-06-27
Sharon Mylrea	McFarland, WI, United States	2016-06-27
Janet Johnson	McFarland, WI, United States	2016-06-27
Anne Reno	McFarland, WI, United States	2016-06-27
Rhonda Halverson	McFarland, WI, United States	2016-06-27
Jane Licht	McFarland, WI, United States	2016-06-27
Katy Moore	McFarland, WI, United States	2016-06-27

Recipient: Denise DeMarb, Maurice Cheeks, McFarland Village Board, Mayor Paul Soglin, All Alders, and Pammi Sekhon

Letter: Greetings,

STOP Gas Station on Siggelkow and Valley/Freedom Ring Rd.

# Comments

Name	Location	Date	Comment
Melissa Crary	McFarland, WI	2016-05-03	I'm signing because of water concerns and traffic concerns. If I would have known Madison bordered so close to where I live I think I would have changed my mind to where we built. If I wanted to live in Madison with all it's trouble and ruff raff, I would have built in Madison!!!!
Amanda Gevens	McFarland, WI	2016-05-03	we already have 3 gas stations in town and this proposed station poses water and health risks not to mention heavy traffic on an already burdened road
gaye anderson	Mc Farland, WI	2016-05-03	Traffic and water concerns plus the fact is we just don't need another gas station!!!
Eli Thomas	Madison, WI	2016-05-04	The gas station is too close to residential areas
Joni Bernau	McFarland, WI	2016-05-04	Preserve the safety of the well. A gas station would put the safety of drivers and pedestrians at risk.
Naomi Beahm	Stoughton, WI	2016-05-04	That corner is way to busy already and if you add a gas station it will be so much worse. Also they want to put it next to homes doesn't make any sense. I'm from McFarland and wouldn't want one in that location.
Jeanie Witt	McFarland, WI	2016-05-04	Stop and go lights would also need to be put in there, which isn't a good place for at a bottom of hill. A lot of accidents would occur going East bound on Sigglekow.
Elizabeth Reeder	McFarland, WI	2016-05-04	I agree it would be terrible for the safety of the intersection. Eventually it would need traffic lights. That will cost money and decrease the property value (even more than the initial gas station). I live down Valley and without sidewalks this makes foot and bike traffic dangerous. It would change the communities ability to live the quality of life we now maintain. And it's not s big pay off to the community. What do we gain? Nothing. There are several gas stations very close. I hope more people sign this petition.
Sheila Verhagen	McFarland, WI	2016-05-04	signing because of the water contamination concerns and the increase in traffic in my residential neighborhood
Sarah K	MAdison, WI	2016-05-04	<a href="http://www.scientificamerican.com/article/is-it-safe-to-live-near-gas-station/" rel="nofollow">http://www.scientificamerican.com/article/is-it-safe-to-live-near-gas-station/</a>
Lauren Lottes	Madison, WI	2016-05-04	Sigglekow is already a busy street, please don't add such a business there! It's a nice field that families go play frisbee or catch in since some of the backyards are smaller, and some families live in the apartments right there.
Sarah K	MAdison, WI	2016-05-04	Some interesting articles <a href="http://www.webmd.com/cancer/lymphoma/news/20040818/benzene-linked-to-childhood-leukemia" rel="nofollow">http://www.webmd.com/cancer/lymphoma/news/20040818/benzene-linked-to-childhood-leukemia</a>
Peggy Biederman	Madison, WI	2016-05-04	Traffic is horrible on Sigglekow. A business would only make matters worst and a gas station of all things. This would be sad for the liberty place neighborhood and Mcfarland.
Brian Burger	Madison, WI	2016-05-04	I am concerned about how this would affect property values and traffic in the neighborhood.
ANGELA Emerson	Madison, WI	2016-05-04	A gas station is not necessary and will decrease property values.

Name	Location	Date	Comment
Karen Kaminsky	Milwaukee, WI	2016-05-04	I'm signing because I lived in this neighborhood and have experienced the traffic first hand. This will only contribute to a perilous situation for drivers bikers and pedestrians. I sold my home on Valley Drive 10 months ago and no longer live in the neighborhood but protest this as a knowing former resident.
Freeman Grover	Madison, WI	2016-05-04	I believe a gas station at this location would increase the traffic on an already high traffic corner. This is a family neighborhood that doesn't need large gasoline trucks running through the area.
Jeff Moore	McFarland, WI	2016-05-05	This is a really dumb idea for a town with plenty of gas stations
Lynn Hanson	McFarland, WI	2016-05-05	Putting a gas station in a residential area where the traffic is already an issue is not safe and we have enough gas stations and convenient stores nearby
Rogelio Herrera	McFarland, WI	2016-05-05	If the gas tanks are this close to a water well, gas tanks do not last forever and will leak. It is not worth the risk.
Melanie Fritz	Browntown, WI	2016-05-05	There are more than enough gas stations in McFarland!
Jennifer Zamastil	Madison, WI	2016-05-05	This is a residential area and should remain so. There is no need to bring on more traffic to this area from 51 than necessary.
Pam Sam	Madison, WI	2016-05-05	This gas station would create a hazardous area for the residential area with traffic, gas and oil runoff. There are many kids that it would affect with the traffic flow.
sarah melli	McFarland, WI	2016-05-05	There is already too much traffic on sigglekow as it is. We don't need to make it any worse
jennifer hohlstein	madison, WI	2016-05-05	This is a little too close for comfort
Judy Cornelius	Madison, WI	2016-05-05	Not a good spot. too many kids
Bob Hargraves	Madison, WI	2016-05-05	Location, Location, Location
Ashley Hansen	Madison, WI	2016-05-06	I can see the gas station from 75% of the windows in my home. I do not want the noise disruption, I do not want the odor, I do not want the lights shining in my windows all hours of the nights. I don't want to listen to the garbage being emptied in the middle of the night. I don't want the risk of a gas leak into our four retention ponds behind our home or in our water. I don't want to fight more traffic than I already do.
Chris Welch	McFarland, WI	2016-05-06	We do not need a gas station in the neighborhood.
Jan Lahr	Madison, WI	2016-05-13	A gas station does not belong in a residential area, regardless of zoning laws. The character of the neighborhood would change drastically. Property values would drop, the noise would be disruptive to those who live there, Also, when one business moves in, there will be others.
George Mayerhofer	Madison, WI	2016-05-14	Poor location due to the amount of children who live in the area and amount of residential homes. And I fear it's too close to the water supply tank which could realistically cross contaminate. And honestly, with 3 gas stations in the McFarland area is another one needed?!
Shari Huffaker	Madison, WI	2016-05-14	Gas station is not necessary, brings in litter, pollution & increased traffic!.
Robin Kempfer	Madison, WI	2016-05-15	There are already 4 gas stations with in a mile or 2 of this site...more is not needed nor is the extra traffic!
Phil Scarr	Madison, WI	2016-05-15	I live in Liberty Place and this gas station would be an unnecessary blight on our community
Amanda Wegner	McFarland, WI	2016-05-16	I used to live in this neighborhood and a gas station is the wrong option for this site for innumerable reasons. Now as a McFarland resident, I share concerns about potential groundwater contamination.

Name	Location	Date	Comment
Abra Buchholz	Madison, WI	2016-05-04	There's no need to put a gas station in the middle of a quiet, comfortable, friendly neighborhood. I have yet to hear anything good that this gas station will bring to the neighborhood/town.
Andria Waterman	McFarland, WI	2016-05-04	I don't want risk of water contamination for my children or anyone else's!
Julie Crabb	McFarland, WI	2016-05-04	I am concerned about the environmental safety of my family and this community.
Todd Christensen	McFarland, WI	2016-05-04	It is already difficult to turn left out of Valley onto Siggelkow in the mornings. This will make this intersection even more congested. In addition, there are several other gas stations VERY closeby.
D Pauley	Madison, WI	2016-05-04	I am concerned about property values, safety and environmental issues that plague residential neighborhoods in close proximity
JoAnna Yanna	McFarland, WI	2016-05-04	I deliver pizza in McFarland, as well as live off Siggelkow. That intersection is already congested and dangerous, beyond the concern of the water contamination. It is a pleasant residential area and the sight of an ugly gas station and the major traffic it will bring (tankers) would lessen the beauty of the street. Also, there are already 4 gas stations, this would be overkill.
Tracy Marks-Geib	McFarland, WI	2016-05-04	Of concerns of water contamination as well as because of safety concerns as traffic through that corridor is already heavy and a commercial gas station will only add congestion. There are at least 3 other gas station options in the vicinity and our community does not need another.
Mark Daspil	McFarland, WI	2016-05-04	I live about 3 blocks away on Rustic Way and am concerned about the negative effect this will have in the community.
Kim Trautner	McFarland, WI	2016-05-04	I live off siggelkow and this road is already too busy and this is a residential area.
Michael McManigal	McFarland, WI	2016-05-04	I have sincere reservations about contaminates from the gas station affecting McFarland's water supply. Additionally, I don't feel that the health, traffic, or safety concerns of placing that type of business there are outweighed by the benefits of having yet another gas station located so close to McFarland. there are already 4 gas stations within approximately 2 miles of that location.
Michelle MichelleSamuel	McFarland, WI	2016-05-04	I think it's a ridiculous idea! There are plenty of gas stations in this area. Better use of space people!
Wendly Andrew	McFarland, WI	2016-05-04	This would be bad for the neighborhood and bad for our well water. Please no.
Kelly Chasco	McFarland, WI	2016-05-04	That intersection is already busy and dangerous for drivers, pedestrians and bikers. Children who cross that area to go to school and parks are already at risk. There are multiple gas stations nearby for access in both Madison and McFarland. Drawing more traffic into this area by building a gas station is unnecessary and a hazard.
Amy Consolatti	McFarland, WI	2016-05-04	Concerns on water contamination and extra traffic
Sabrins Lavdis Arnold	McFarland, WI	2016-05-04	I'm signing because this will hurt property values, put our wells in jeopardy and make more traffic on Siggelkow. We don't need another gas station in our village.
Jennifer Rhoades	Madison, WI	2016-05-04	The gas station would be in my back yard and I don't want it!
Jerry Christenson	McFarland, WI	2016-05-04	The traffic is very heavy currently with "over the speed limit " drivers. Trying to enter Siggelkow Rd. from Valley Drive is problematic now. Adding more traffic will cause more accidents at high speeds.
Judie Becker	Holcombe, WI	2016-05-04	This is a terrible location for a gas station! It's right in the middle of a residential area with 4 other gas stations within 1.5 miles.

Name	Location	Date	Comment
Karen Kaminsky	Milwaukee, WI	2016-05-04	I'm signing because I lived in this neighborhood and have experienced the traffic first hand. This will only contribute to a perilous situation for drivers bikers and pedestrians. I sold my home on Valley Drive 10 months ago and no longer live in the neighborhood but protest this as a knowing former resident.
Freeman Grover	Madison, WI	2016-05-04	I believe a gas station at this location would increase the traffic on an already high traffic corner. This is a family neighborhood that doesn't need large gasoline trucks running through the area.
Jeff Moore	McFarland, WI	2016-05-05	This is a really dumb idea for a town with plenty of gas stations
Lynn Hanson	McFarland, WI	2016-05-05	Putting a gas station in a residential area where the traffic is already an issue is not safe and we have enough gas stations and convenient stores nearby
Rogelio Herrera	McFarland, WI	2016-05-05	If the gas tanks are this close to a water well, gas tanks do not last forever and will leak. It is not worth the risk.
Melanie Fritz	Browntown, WI	2016-05-05	There are more than enough gas stations in McFarland!
Jennifer Zamastil	Madison, WI	2016-05-05	This is a residential area and should remain so. There is no need to bring on more traffic to this area from 51 than necessary.
Pam Sam	Madison, WI	2016-05-05	This gas station would create a hazardous area for the residential area with traffic, gas and oil runoff. There are many kids that it would affect with the traffic flow.
sarah melli	McFarland, WI	2016-05-05	There is already too much traffic on sigglekow as it is. We don't need to mkle it any worse
jennifer hohlstein	madison, WI	2016-05-05	This is a little too close for comfort
Judy Cornelius	Madison, WI	2016-05-05	Not a good spot.too many kids
Bob Hargraves	Madison, WI	2016-05-05	Location, Location, Location
Ashley Hansen	Madison, WI	2016-05-06	I can see the gas station from 75% of the windows in my home. I do not want the noise disruption, I do not want the odor, I do not want the lights shining in my windows all hours of the nights. I don't want to listen to the garbage being emptied in the middle of the night. I don't want the risk of a gas leak into our four retention ponds behind our home or in our water. I don't want to fight more traffic than I already do.
Chris Welch	McFarland, WI	2016-05-06	We do not need a gas station in the neighborhood.
Jan Lahr	Madison, WI	2016-05-13	A gas station does not belong in a residential area, regardless of zoning laws. The character of the neighborhood would change drastically. Property values would drop, the noise would be disruptive to those who live there. Also, when one business moves in, there will be others.
George Mayerhofer	Madison, WI	2016-05-14	Poor location due to the amount of children who live in the area and amount of residential homes. And I fear it's too close to the water supply tank which could realistically cross contaminate. And honestly, with 3 gas stations in the McFarland area is another one needed?!
Shari Huffaker	Madison, WI	2016-05-14	Gas station is not necessary, brings in litter, pollution & increased traffic!
Robin Kempfer	Madison, WI	2016-05-15	There are already 4 gas stations with in a mile or 2 of this site...more is nct needed nor is the extra traffic!
Phil Scarr	Madison, WI	2016-05-15	I live in Liberty Place and this gas station would be an unnecessary blight on our community
Amanda Wegner	McFarland, WI	2016-05-16	I used to live in this neighborhood and a gas station is the wrong option for this site for innumerable reasons. Now as a McFarland resident, I share concerns about potential groundwater contamination.



Name	Location	Date	Comment
Angie Kunze	McFarland, WI	2016-05-16	I would like to see this space used for families and children. Green space to play or another building for families to blend into the area. A gas station is not the answer. We have 4 gas stations on Hwy 51, building another on Sigglekow for convenience is a terrible reason. Living in town is already a convenience. This is a poor location and terrible for homeowners and renters not to mention the proximity to one of our water wells. Please reconsider the location and keep in mind the families that live in this area. Thank you.
Lindsey Ives	McFarland, WI	2016-05-16	McFarland has multiple gas stations. This doesn't make any sense to put one here and risk the contamination to our wells!! This needs to end!!!
Marnie Cordio	Madison, WI	2016-05-16	I am opposed.
Brittany Hinze	Madison, WI	2016-05-16	I'm signing because there are so many young kids that live in that neighborhood and all a gas station will bring is traffic, violence, and pollution.
Nick Samardich	McFarland, WI	2016-05-16	We do not need another gas station, especially one in a residential area!
Jennifer Pampuch	Madison, WI	2016-05-16	I live in Liberty Place, right where the proposed station will be, and my kids go to McF schools. We already have enough gas stations in town. We don't need to risk possible water contamination for another one.
Tracy Cook	McFarland, WI	2016-05-16	This gas station should be DENIED, even if the possibility of contamination is remote!!! It's located within a mere 1,100 feet of a well.
Marcy Ranieri	McFarland, WI	2016-05-16	Health and safety concerns
Jenny Goodlund	McFarland, WI	2016-05-17	Water quality safety is NOT an issue that can be overlooked.
Rebecca Jones	Madison, WI	2016-05-17	I live in the neighborhood. We do not need any added traffic, lights, and possible crime. It is difficult enough now to cross the road. Adding the gas station will make it worse.
Ada Lai	South San Francisco, CA	2016-05-17	I believe that the presence of the gas station will produce additional traffic problems on Sigglekow Rd in multiple ways, mostly cars entering and exiting the station and side street recklessly, esp. with no traffic light. The increased traffic attracted by the station will also make it more hazardous for children and other pedestrians on Sigglekow. Lastly, it will introduce light and noise pollution to the surrounding residential area.
Kimberly Gregor	McFarland, WI	2016-05-17	I don't want a gas storage tank so close to the water well. We don't need a gas station there. This area is going to become extremely congested, requiring traffic lights if this happens. Or a four way stop.
Liz DeVos	McFarland, WI	2016-05-17	I'm a parent and resident concerned about the type of activity a 24-hour gas station could bring to a quiet neighborhood, as well as the negative effects of light pollution and possible water contamination.
Jessica Kuzelka	McFarland, WI	2016-05-17	I do not want a gas station at this location. We do not need another gas station in McFarland!
Sam Riddle	McFarland, WI	2016-05-17	Too much traffic and I don't want the tanks next to the well.

Name	Location	Date	Comment
Janel Moran	Madison, WI	2016-05-17	<p>A business such as the one proposed being in the area it is proposed would bring possible danger to the children living in this area.</p> <p>one area of danger is the well that is not too far from the proposed business (gas run off and other chemical run off could land in the well system which serves the public schools in McFarland).</p> <p>Another area of danger that could be presented to children is the increased traffic in the area-many local children bike and walk to and from school and to and from local parks-a convenience store such as the one proposed will increase the amount of traffic in this area; which could be dangerous to the children biking and walking in this area.</p>
megan griffin	McFarland, WI	2016-05-17	There is no need or reason for a gas station to be put on this corner.
Ron Kregness	McFarland, WI	2016-05-17	No need for another gas station in McFarland
Brett Bergeman	McFarland, WI	2016-05-18	I live a block away and this is not wanted.
Kyle White	McFarland, WI	2016-05-18	No need for a gas station there
Samantha LaPlant	Madison, WI	2016-05-18	It's right down the street from my house and BP is only about a mile away
Kelsey Annen	McFarland, WI	2016-05-18	There is no need for a gas station here and it will ruin this wonderful neighborhood.
Brandon Neumaier	Fall River, WI	2016-05-18	<p>I'm signing because I grew up in McFarland all my life. There has already been far more over development by Madison in that area. I would hate to see a gas station right next to the park across the street. Too much traffic and light pollution let alone the water contamination risk they seem to feel doesn't matter. Leave the village alone. There are 4 gas stations with 2 miles of each other. This it's just overkill and blatant disregard for the families in that area. All for money that won't benefit a single person in McFarland.</p>
Hannah Bristol	Minneapolis, MN	2016-05-18	My family lives off of Siggelkow and I care about the safety of their water as well as the other residents of McFarland.
aaron egel	Fall River, WI	2016-05-18	It's my home town and I hate seeing it be ruined
Jay Hanson	McFarland, WI	2016-05-18	Don't want to risk water well contamination.
Maddi Havlik	McFarland, WI	2016-05-18	<p>I, too, am a McFarland resident. I would be unbelievably disappointed if the council would be naive enough to put a gas station so close to one of our villages main water wells. We DO NOT need any more water contamination issues at this point in time. Please look into another available area to place the gas station (even though we really don't even need a fifth gas station anyways) that isn't going to interfere with clean drinking water!</p>
Catherine Wilson	McFarland, WI	2016-05-18	Horrible idea. A great family neighborhood. No need for another gas station in this village.
Michelle Pope-Bartman	McFarland, WI	2016-05-18	I'm signing because of traffic concerns on Siggelkow road.
Elyssa Hatzinger	Oregon, WI	2016-05-18	<p>I have family in this neighborhood. This would not only hurt property values in the area but I firmly believe it would create an increase in crime in the area. An unnecessary gas station on the edge of a small town in an area where crime is starting to become an issue, sounds like a bad idea all around. Bright lights, late night traffic, lots of teens and neighborhood kids riding on the sidewalks and streets. There are enough gas stations on the main drags in McFarland to satisfy the town, no need to add more when it would only hurt the community.</p>
Westin Burke	McFarland, WI	2016-05-18	We dont need another gas station and if it's going to possibly create a problem with our water supply there is no reason to allow this.

Name	Location	Date	Comment
Paul Johnson	McFarland, WI	2016-05-18	The road is already busy enough. We have 4 gas stations in the area within less than a half a mile.
Zachery Jones	Austin, TX	2016-05-18	As a former resident, I feel that a fourth gas station is not necessary. It's also in a bad spot for business because the other three gas stations are more accessible.
Carmen Ames	Madison, WI	2016-05-18	I'm signing because my parents still live in McFarland and this concerns me.
Jack Caspersen	McFarland, WI	2016-05-18	I live a block away from that spot
Weston Jones	McFarland, WI	2016-05-18	We have enough gas stations in the area
Christina Peterson	Madison, WI	2016-05-19	I live close and know people in the area, and that's not right.
Taylor Johnson	Edgerton, WI	2016-05-19	I'm signing because... (Optional)
			Lol
Linda Houle	Sun Prairie, WI	2016-05-19	My children attend McFarland Schools and I am concerned with the extra traffic - especially as they head to the ice arena.
Alex Baxter	McFarland, WI	2016-05-19	This isn't sustainable
Pam OConnor	Stoughton, WI	2016-05-19	bad idea.....really there arent any other locations for a gas station? come on.
Luc Ijelstad	Madison, WI	2016-05-19	I drive through this area very frequently, and as much as it might be convenient to a company to make profits in an upper-class neighborhood, it is completely inconvenient to both property owners and those who utilize the local water wells. Anything that puts that into jeopardy is completely and utterly unnecessary. Why not just leave it as is?
Bryce Hatlen	McFarland, WI	2016-05-20	1. We don't need more gas stations. There are 4 in McFarland. 2. It's way to close to neighborhoods 3. The water well issue
sarah melli	McFarland, WI	2016-05-22	There is already too much traffic on sigglekow. The last thing the neighborhood needs is another gas station.
Renee Zadra	McFarland, WI	2016-06-08	I don't want a gas station near the schools and we already have enough gas stations in mcfarland. Why hurt the existing ones with Loss of business it is not needed
Uniqua Phillips	Madison, WI	2016-06-10	I've been shopping at this gas station ever since I moved to Wisconsin. The owners are very nice and always treat my family like their own.
Indya Greer	Madison, WI	2016-06-10	I've been shopping and getting gas with them since I moved to Madison the owners are very nice and treat my family like family
Dominique Washington	Mexico, MO	2016-06-10	I'm signing up because this gas station is a big part of the community
Klara Washington	Madison, WI	2016-06-10	They've always been friendly never made my family feel uncomfortable or unwelcome
martin king	Madison, WI	2016-06-18	i do not want to deal with the added traffic either. just not a good location for a gas station.

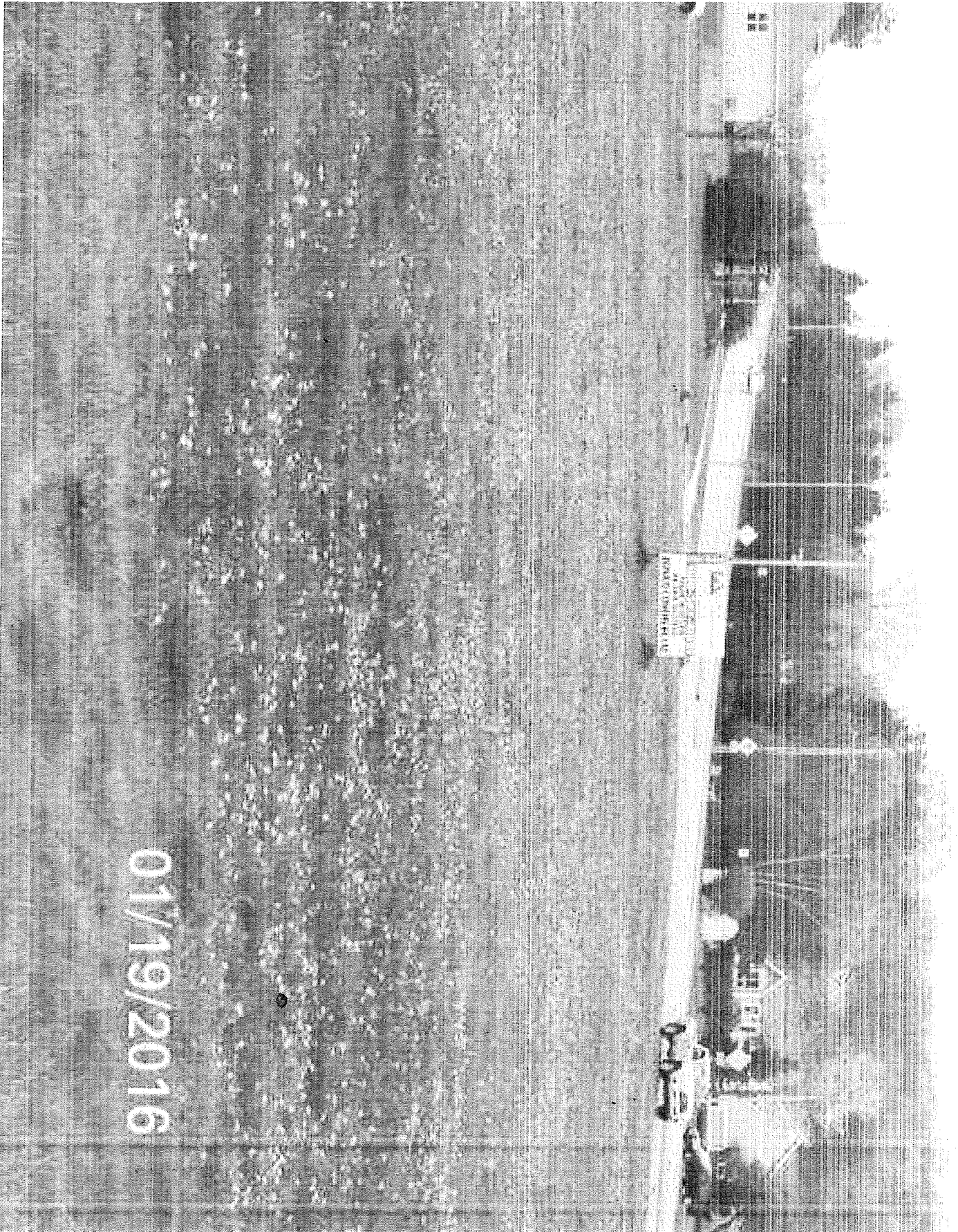

01/19/2016