

LINCOLN SCHOOL DRIVEWAY RETAINING WALL REPAIR

CONTRACT NO:

City of Madison
Department of Public Works
PARKS DIVISION
330 E Lakeside St
Madison, WI 53715

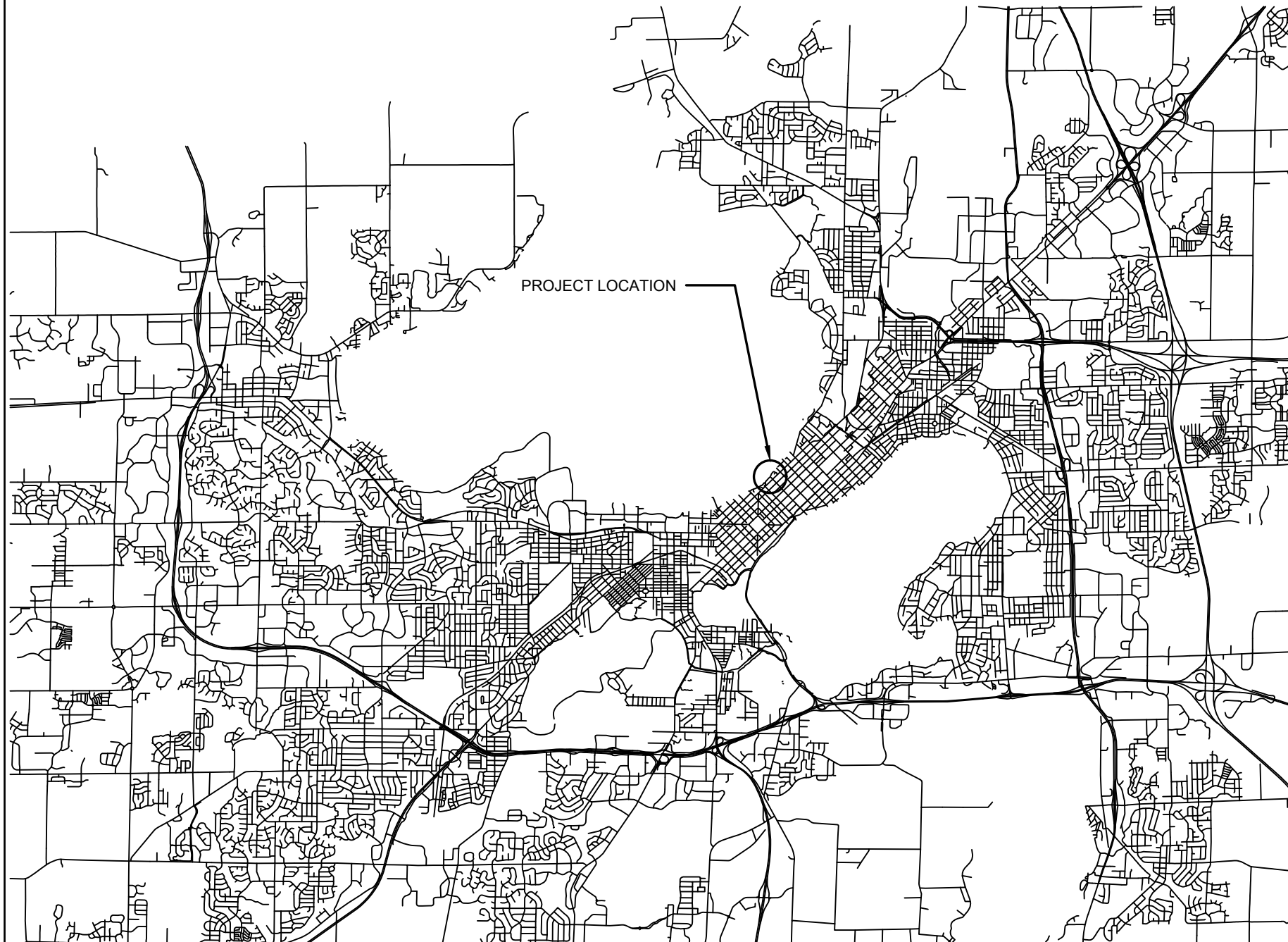

INDEX OF SHEETS

SHEET NO T1	TITLE SHEET
SHEET NO D1	TYPICAL RAISED CURB SECTION
SHEET NO EX1	EXISTING CONDITIONS
SHEET NO EC1	EROSION CONTROL AND SITE RESTORATION
SHEET NO S1	SITE GRADING PLAN

PROJECT:

*LINCOLN SCHOOL
DRIVEWAY RETAINING
WALL REPAIR*

PROJECT ADDRESS:

*LINCOLN SCHOOL
APARTMENTS
720 E. GORHAM ST
MADISON, WI 53705*

Although every effort has been made in preparing these plans and checking them for accuracy, the contractor and subcontractors must check all details and dimensions of their trade and be responsible for the same.

ITEM	DATE
ADVERTISED	0X-XX-XXXX

PUBLIC WORKS PROJECT #:
XXXXX

SHEET TITLE:
TITLE

SHEET NUMBER:
T1

LAKE MENDOTA

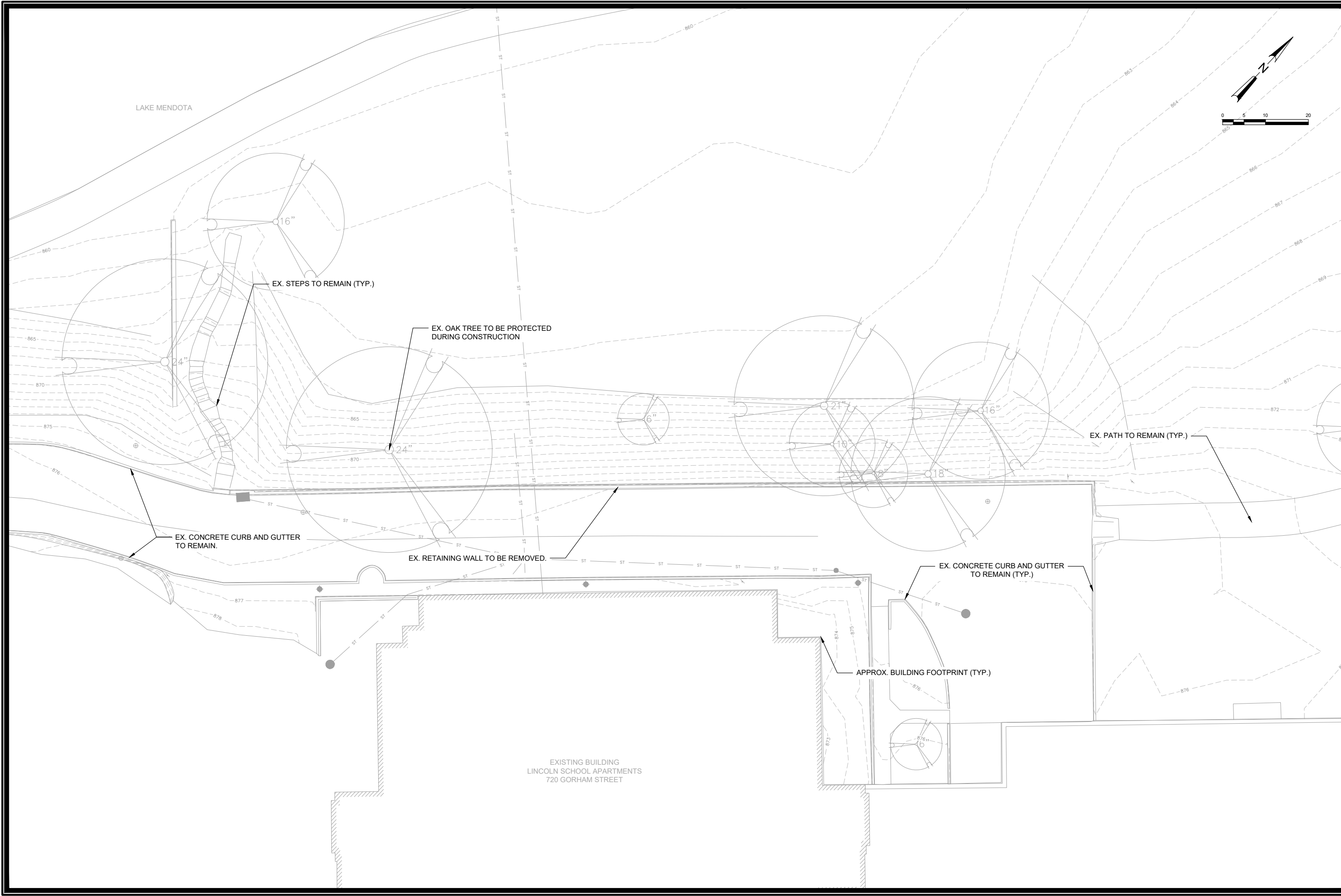
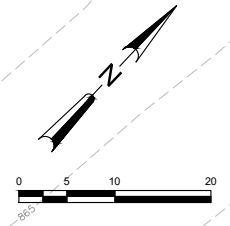

EXISTING BUILDING
LINCOLN SCHOOL APARTMENTS
720 GORHAM STREET

MARK	REVISION	DATE	BY
	Designed By: MAH	Date: 4/10/2028 3:57 PM	
	Scale:		

EXISTING CONDITIONS
LINCOLN SCHOOL DRIVEWAY RETAINING WALL REPAIR
 MADISON, WI
 CONTRACT NO: XXXX
 MAD\1020\134\Drawings\CAD\Lincoln School Driveway\Plots\X-border.dwg



XXXXX
 EX1

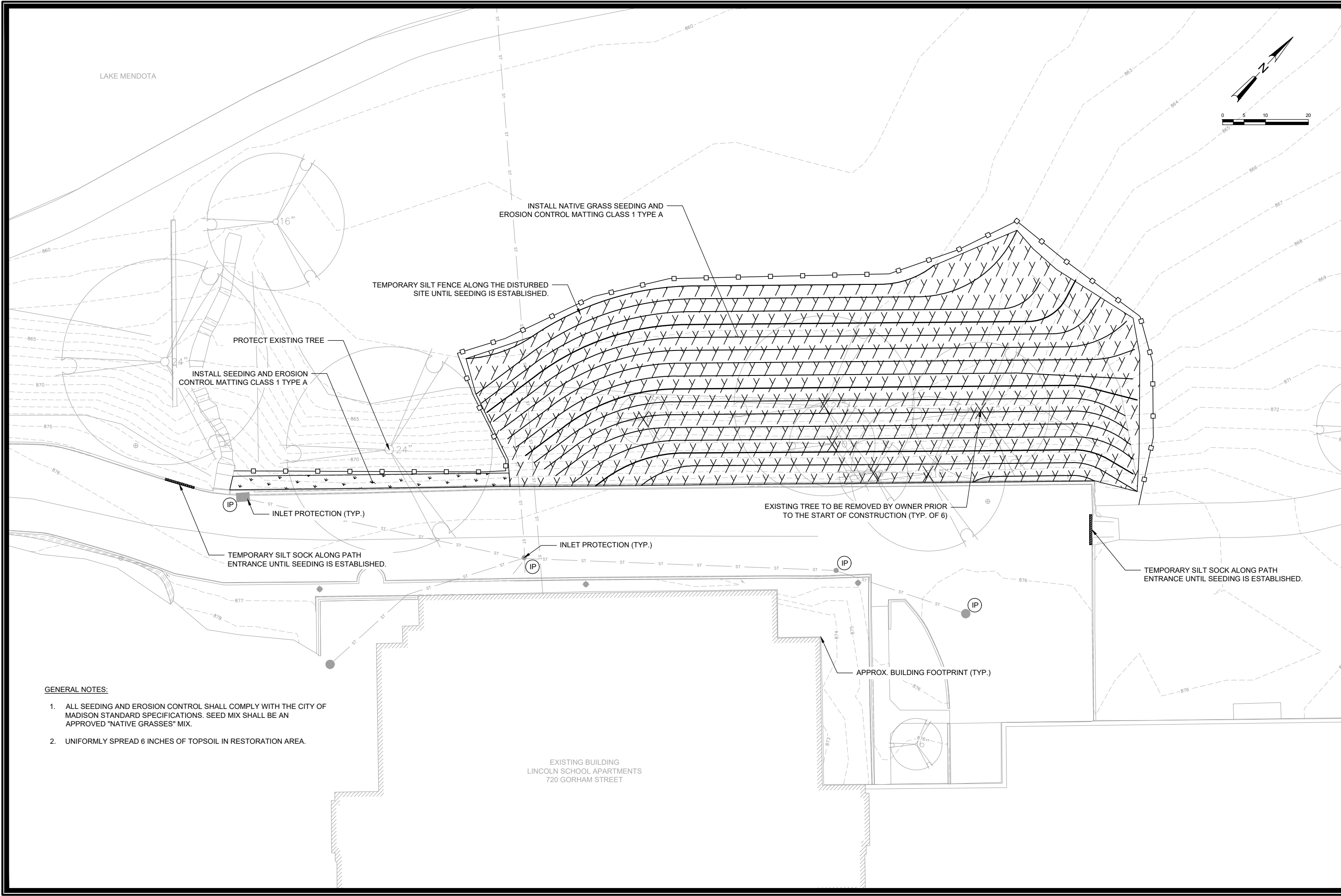

- GENERAL NOTES:**
1. ALL SEEDING AND EROSION CONTROL SHALL COMPLY WITH THE CITY OF MADISON STANDARD SPECIFICATIONS. SEED MIX SHALL BE AN APPROVED "NATIVE GRASSES" MIX.
 2. UNIFORMLY SPREAD 6 INCHES OF TOPSOIL IN RESTORATION AREA.

MARK	REVISION	DATE	BY
Designed By: MAH	Date: 4/15/2026 11:52 AM		
	Scale:		

EROSION CONTROL AND SITE RESTORATION
LINCOLN SCHOOL DRIVEWAY RETAINING WALL REPAIR
MADISON, WI
CONTRACT NO: XXXX



XXXXX
EC1

MAD\1020\134\Drawings\CAD\Lincoln School Driveway\plots\border.dwg

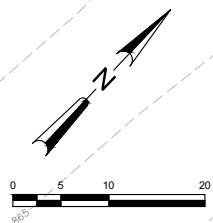
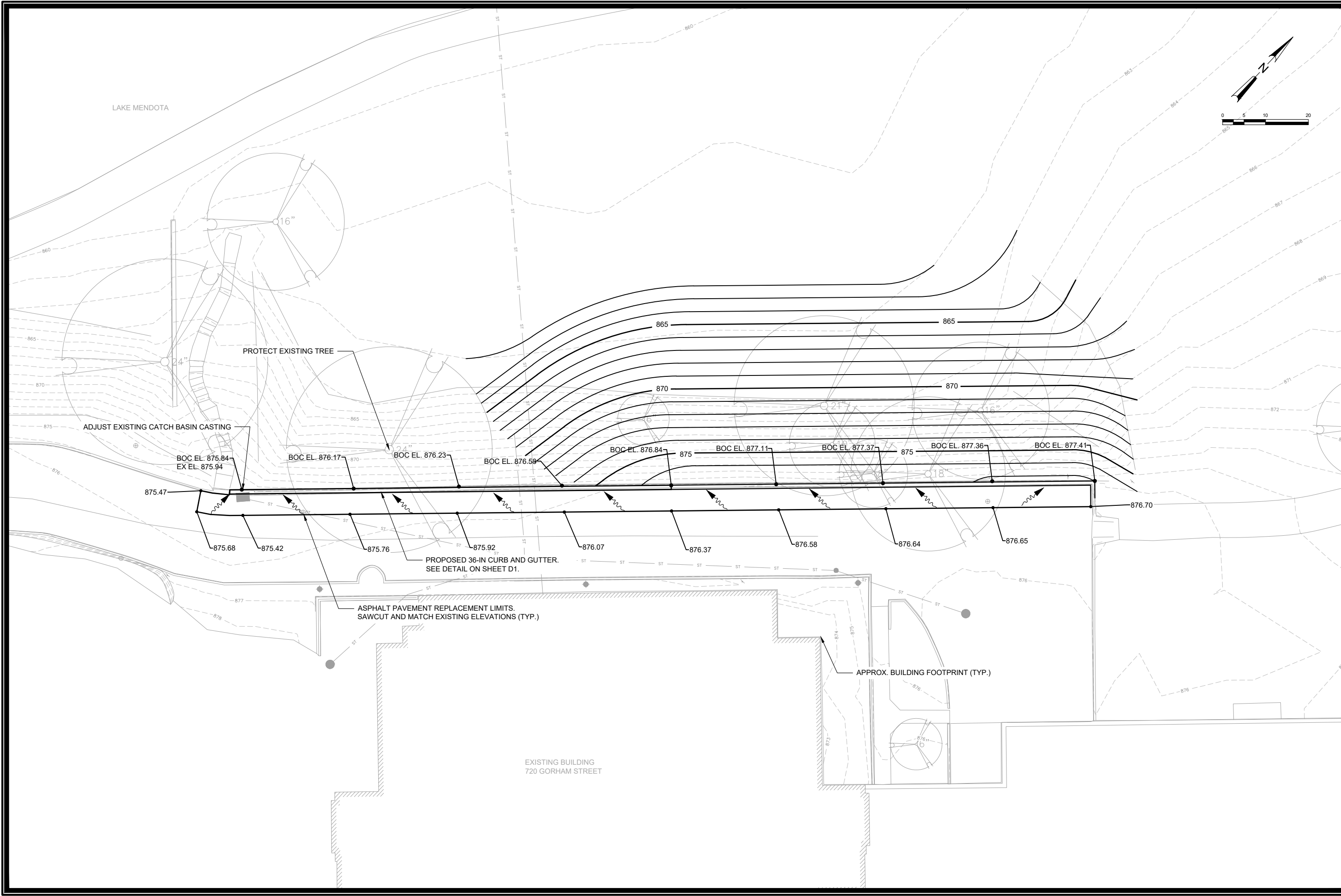

MARK	REVISION	DATE	BY
Designed By: MAH	Date: 4/15/2026 1:49 PM		

SITE GRADING PLAN
 LINCOLN SCHOOL DRIVEWAY RETAINING WALL REPAIR
 MADISON, WI
 CONTRACT NO: XXXX
 MAD:\1020\134\Drawings\CAD\Lincoln School Driveway\Plots\border.dwg

XXXXX
C1