

B-CYCLE/312 NORTH 3RD ST.
PARKING LOT

STEIN APARTMENTS

NORTH THIRD STREET

EAST JOHNSON STREET

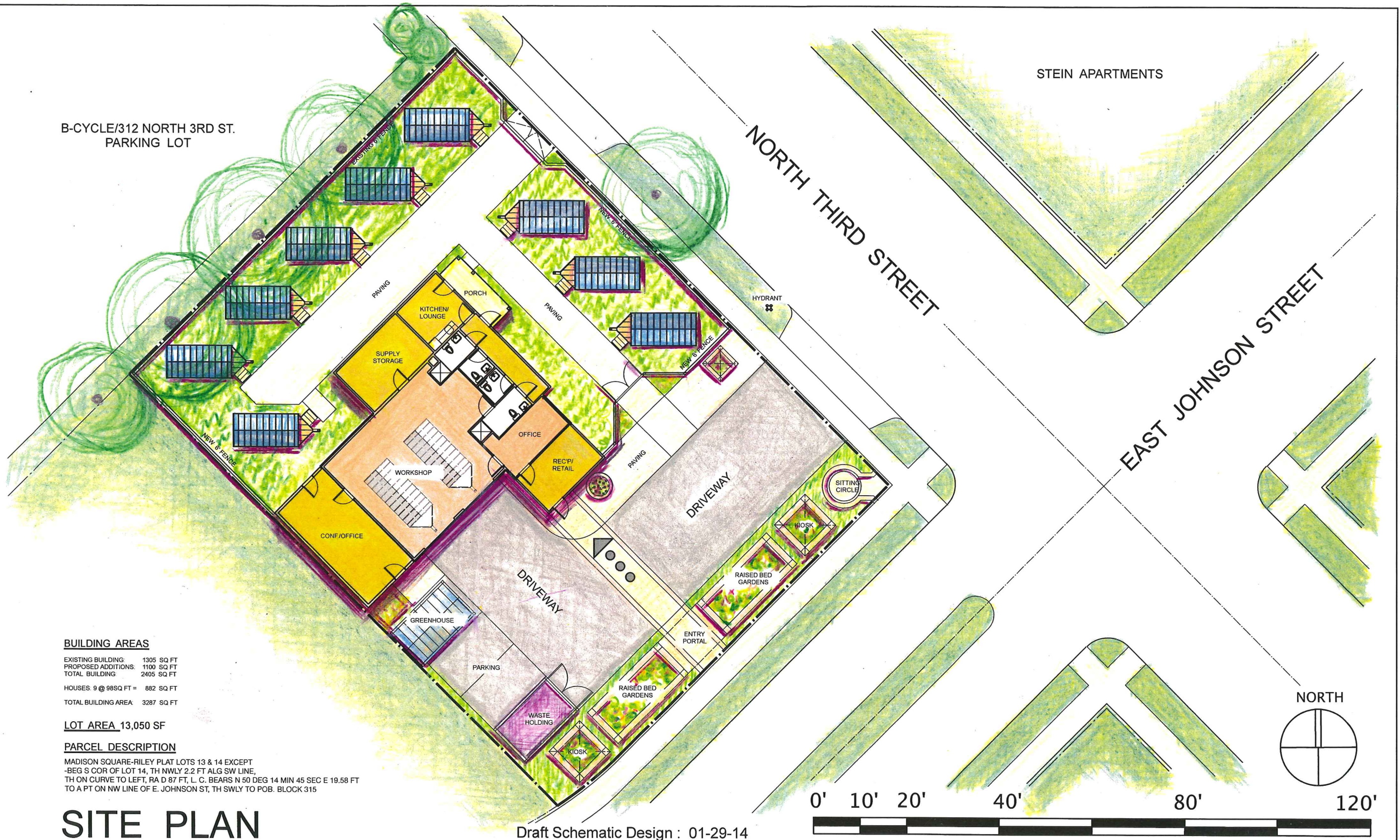

BUILDING AREAS

EXISTING BUILDING 1305 SQ FT
 PROPOSED ADDITIONS 1100 SQ FT
 TOTAL BUILDING 2405 SQ FT
 HOUSES 9 @ 98SQ FT = 882 SQ FT
 TOTAL BUILDING AREA 3287 SQ FT

LOT AREA 13,050 SF

PARCEL DESCRIPTION

MADISON SQUARE-RILEY PLAT LOTS 13 & 14 EXCEPT
 -BEG S COR OF LOT 14, TH NWLY 2.2 FT ALG SW LINE,
 TH ON CURVE TO LEFT, RA D 87 FT, L. C. BEARS N 50 DEG 14 MIN 45 SEC E 19.58 FT
 TO A PT ON NW LINE OF E. JOHNSON ST, TH SWLY TO POB. BLOCK 315

SITE PLAN

Draft Schematic Design : 01-29-14

PROPOSED TINY HOME VILLAGE DEVELOPMENT AT:
2046 EAST JOHNSON STREET
 OWNERS: OM BUILD | 4235-B ARGOSY COURT | MADISON, WI 53704

GREEN DESIGN STUDIO
 EDWARD KUHARSKI, ARCHITECT
 405 SIDNEY STREET | MADISON, WI 53703 | 608.469.5963
 ekuharski@aol.com

WJL 02-05-14 No. 7 Passwt