

EXHIBIT B

V31944P 48



THOM R. GRENLIE REGISTERED LAND SURVEYOR S1051

114 S. MAIN STREET, VERONA, WISCONSIN 53593 PHONE : 845-6882

SURVEYOR'S CERTIFICATE
State of Wisconsin
County of Dane) SS.

CERTIFIED SURVEY MAP

I, Thom R. Grenlie, hereby certify that this survey is in compliance with Chapter 236.34 of Wisconsin Statutes.

I also certify that I have surveyed and mapped the lands described hereon and that the map is a correct representation in accordance with the information provided.

Thom R. Grenlie 1-18-96
Thom R. Grenlie, Registered Land Surveyor

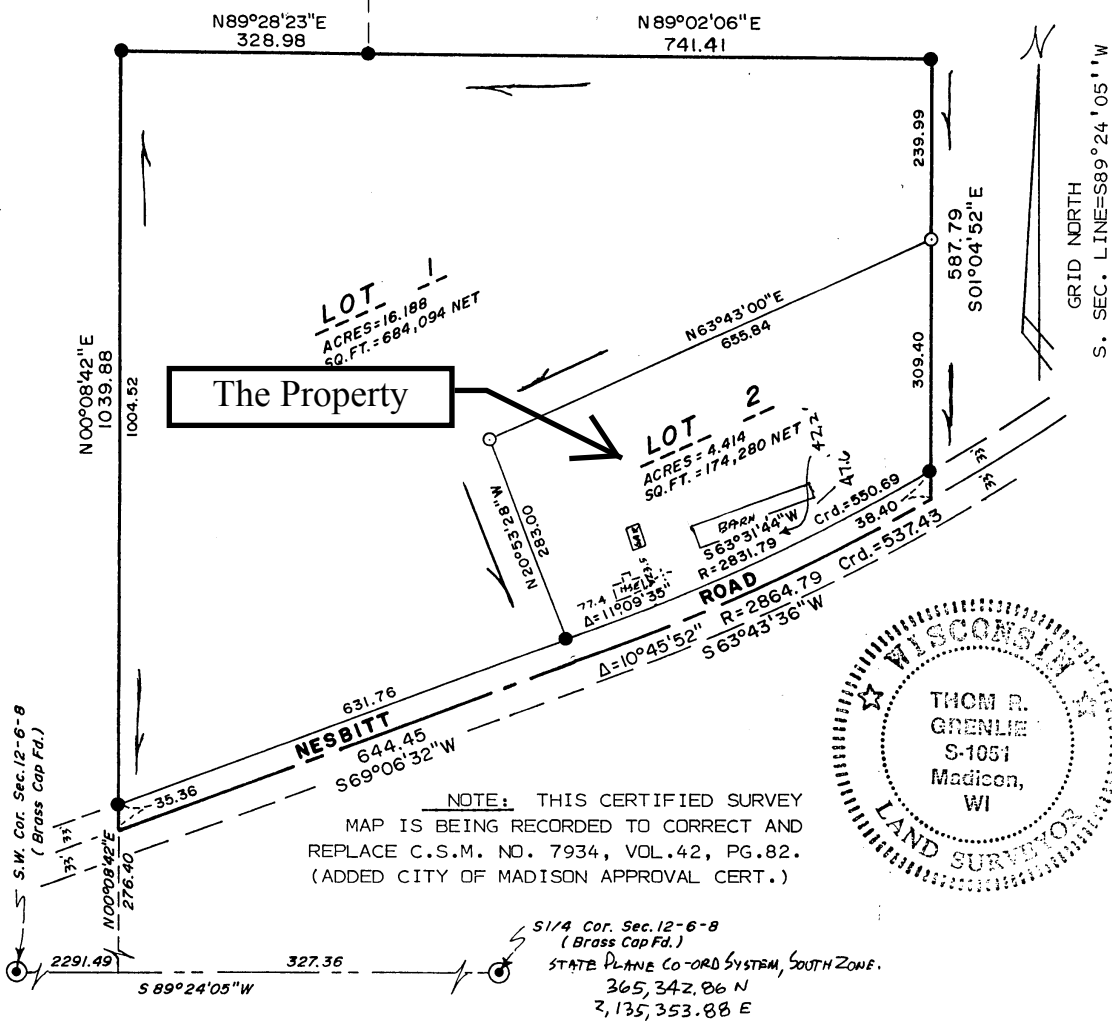

LEGEND

- Scale: 1 inch = 200 ft.
- iron stake found
- 1"x24" iron pipe set min. wt. = 1.13#/ln ft.
- ⊥ = SEPTIC

SURVEYED HC
DRAWN HC
APPROVED TG
FIELD BOOK FILE
DATE 1-18-96
TAPE/FILE 14-44

SURVEYED FOR: HERRINGTON/RHINER
6420 NESSBITT ROAD, MADISON, WI 53719
DESCRIPTION-LOCATION: PART OF THE SE1/4, SW1/4, AND PART OF SW1/4, SE1/4, ALL IN SECTION 12, T6N, R8E, TOWN OF VERONA, DANE COUNTY, WI.
APPROVED FOR RECORDING PER DANE COUNTY ZONING AND NAT RES COMM. action of January 31, 1996.
REGISTER OF DEEDS CERTIFICATE N. SCRIBNER, AGENT
Received for recording this day of , 19 at o'clock m. and recorded in Volume of Certified Survey Maps of Dane County on Page .

PAGE 1 OF 2 PAGES
OFFICE MAP NO. 1858-D

Register of Deeds
DOCUMENT #
CERTIFIED SURVEY MAP# Vol. Page